

THE LONG ISLAND CHESS NUTS

In-Person or Virtual Chess Classes – Smithtown – Fall 2022

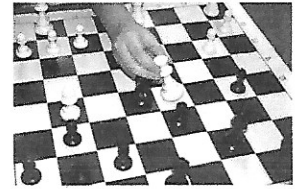

DO YOU PLAY CHESS?

These Popular Chess Classes for children are back by popular demand!

THESE HIGHLY ACCLAIMED CHESS CLASSES FOR CHILDREN ARE HELD IN OVER 50 SCHOOLS ACROSS LONG ISLAND EACH YEAR, WITH OVER 2,000 CHILDREN REAOING THE BENEFITS!

Now In-Person - 9 weeks!

For all Boys and Girls in Grades 1 – 10

Improve your Chess skills every week and keep your mind sharp!

Chess helps children get better grades in school!

Chess gives children: concentration, strategy skills, self-esteem, & confidence!

Chess is educational: studies have shown that chess increases reading and math levels!

- ◆ a Chess Lesson will be followed by coached playing time
- ◆ Innovative, Challenging, & Fun!
- ◆ Instruction by Top Chess Coaches
- ◆ A Chess Tournament with Awards on the last day!

"Expand a child's mind! Experience the excitement of the fastest growing sport in the U.S.!"

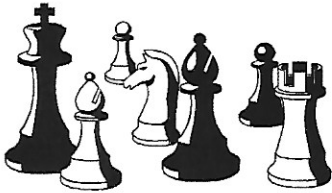

Reserve early

Space is very limited!

In-Person: now 9 weeks – one hour per week – at Mills Pond Elementary School

Tuesdays: 7:00 – 8:00pm (grades 1 – 10)

Dates: Oct. 4, 11, 18, 25, Nov. 1, (no), 15, 22, 29, Dec. 6

Cost: 9 weeks – only \$146.00 – if rec'd by Oct 1st (space permitting)

Plus \$6.00 – after the 1st day of class (space permitting)

Virtual classes (Online) – Weds 5-6 PM (grades 2 & up) – (Not for Beginners)

Cost: 8 weeks – only \$122.00 by Oct. 1st Plus \$6.00 after Oct. 12th

Dates: Oct 12, 19, 26, Nov 2, 9, 16, 30, Dec 14.

Contact us if you have any questions, special requests, or concerns

QUESTIONS: Arun Shanbhag, Coordinator, Tel: (631) 473-7000 Email: shanbhagarun60@gmail.com

Margarita Lanides, Director, L I Chess Nuts, Tel: (516) 739-3907 chessnuts25@gmail.com

YES, I would like my son/daughter to participate in the Long Island Chess Nuts' Fall Chess Program in Smithtown. Enclosed is \$146 for in-person or \$122 for the virtual program (held online).

I understand and agree that the Club & its Officers have the right to expel any member for inappropriate behavior, and, that they shall not be held liable for my child's safety, nor for the loss of any personal property. Further, L. I. Chess Nuts and its Officers cannot be held liable for any Covid-19 or any other virus exposure, while at these meetings. **All persons may wear a mask (as per NYS guidelines). All in attendance do so at their own risk.** If this is a concern, please attend our online class. For our children's safety, a parent (or a responsible adult) must pick up his/her child promptly. There will be an additional \$6.00 due if paid after the first day of class. Any refund requests after the first day, will incur a \$5.00 processing fee.

Name: _____ Grade: _____

Address, Town, Zip: _____ School: _____

Email Address _____ Parent's Cell Phone: _____

Has your child played Chess before? Yes No If yes, for how long: 6 mos. over 1 yr. over 2 yrs

→ **NOTE:** Parent's Signature (a parent must sign if returning this form)

Date _____

In-person: \$146.00 (9 weeks). To register by credit card, go to <https://chessnuts-smith.cheddarup.com>

(There is a credit card fee of approx. 3.5%). To avoid any fees, please make your check payable to L. I. Chess Nuts.

Mail check, posted before 10/1, with this signed form to: **L. I. Chess Nuts – Smith, P.O. Box 395, Stony Brook, NY 11790**

Please Do Not Drop Off Anything at your School. Register with and Pay only L. I. Chess Nuts.

Virtual: \$122.00 (8 weeks). By credit card, go to <https://chessnuts-ol-smith.cheddarup.com>

(There is a credit card fee of approx. 3.5%). Or, mail a check to the above address. You will be emailed login instructions.

Note: If you have never played before, call us before signing up for the online classes.

Approval for distribution of these materials is not an endorsement of such services, activities and/or products by the Smithtown School District.