

J.C. Broderick & Associates, Inc.

Environmental / Construction Consulting & Testing



1775 Expressway Drive North
Hauppauge, NY 11788
631.584.5492
Fax: 631.584.3395
www.jcbroderick.com

December 22, 2020

Mr. Daniel Leddy
Director of Facilities
Smithtown Central School District
Administrative Office
26 New York Avenue
Smithtown, New York 11787

Re: **Lead Testing in School Drinking Water
2020 Compliance 10 NYCRR Subpart 67-4
Sampling Dates: January - December, 2020**

JCB#: **19-44858**

Dear Mr. Leddy:

J.C. Broderick & Associates, Inc. (JCB) was retained to perform lead testing and analysis of the outlets which service the above referenced school district in accordance with 10 NYCRR Subpart 67-4 (Subpart 67-4).

The outlets servicing each of the school buildings were inventoried and assigned unique identification numbers. The use and location of each outlet was reviewed to determine its applicability for testing under Subpart 67-4.

An initial first-draw sample was collected from each applicable outlet after the minimum 8-hour stagnation period. Samples were logged into a chain of custody document, and delivered to an Environmental Laboratory Approval Program (ELAP) accredited laboratory for analysis.

Results from the laboratory analysis were compared with the Action Level as defined by Subpart 67-4 of 15 parts per billion (ppb). Any outlet which exceeded this level requires a remediation action plan be implemented (i.e. removal from service, placarding for non-drinking uses). Outlets which did not exceed the action level do not require further testing or remediation.

Please see the following attachments which detail the sampling and analysis performed and remediation actions taken to date.

Attachment 1: Lead Testing Results for Applicable Outlets
Attachment 2: Laboratory Analytical Reports
Attachment 3: Laboratory Certifications

If you have any questions, or if more information is needed, please contact our office.

Sincerely,

A handwritten signature in black ink, appearing to read 'Bryan Ezelius', is written over a light blue horizontal line.

Bryan Ezelius
Project Manager
J C Broderick & Associates, Inc.

Attachment 1:

Lead Testing Results
for Applicable Outlets

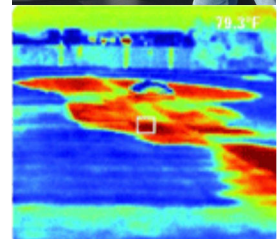

J.C. Broderick & Associates, Inc.
Environmental Consulting & Testing
1775 Expressway Drive North
Hauppauge, New York 11788
631.584.5492 fax 631.584.3395



Laboratory Lead in Water Results

J. C. BRODERICK AND ASSOCIATES, INC.

1775 Expressway North Hauppauge, NY 11788

TEL: (631) 584-5492 FAX: (631) 584-3395

JCB #: 19-44858

Smithtown Central School District

| Outlet Number | Space ID | Common Room Name | Outlet Type | Potable/ Non-Potable | Sample Date | Result (ppb) | Remediation Actions/Current Status |
|---------------|----------|------------------|-------------|----------------------|-------------|--------------|------------------------------------|
|---------------|----------|------------------|-------------|----------------------|-------------|--------------|------------------------------------|

Accompsett Elementary School

| | | | | | | | |
|-----------|----|--------------|---------------------------|-------------|-----------|---------|--|
| SMTH-0001 | NA | CLASSROOM 47 | Water Fountain-No Chiller | Potable | 1/11/2020 | <3.0 ND | Result Below Action Level Continue O&M |
| SMTH-0002 | NA | CLASSROOM 47 | Classroom Faucet | Non-Potable | 1/11/2020 | 2.9 | Result Below Action Level Continue O&M |
| SMTH-0003 | NA | CLASSROOM 49 | Water Fountain-No Chiller | Potable | 1/11/2020 | 1.1 | Result Below Action Level Continue O&M |
| SMTH-0004 | NA | CLASSROOM 49 | Classroom Faucet | Non-Potable | 1/11/2020 | 2.7 | Result Below Action Level Continue O&M |
| SMTH-0005 | NA | CLASSROOM 51 | Water Fountain-No Chiller | Potable | 1/11/2020 | <3.0 ND | Result Below Action Level Continue O&M |
| SMTH-0006 | NA | CLASSROOM 51 | Classroom Faucet | Non-Potable | 1/11/2020 | 4.6 | Result Below Action Level Continue O&M |
| SMTH-0007 | NA | CLASSROOM 46 | Water Fountain-No Chiller | Potable | 1/11/2020 | 3.0 ND | Result Below Action Level Continue O&M |
| SMTH-0008 | NA | CLASSROOM 46 | Classroom Faucet | Non-Potable | 1/11/2020 | 2.7 | Result Below Action Level Continue O&M |
| SMTH-0009 | NA | CLASSROOM 48 | Water Fountain-No Chiller | Potable | 1/11/2020 | 2.3 | Result Below Action Level Continue O&M |
| SMTH-0010 | NA | CLASSROOM 48 | Classroom Faucet | Non-Potable | 1/11/2020 | 5.6 | Result Below Action Level Continue O&M |
| SMTH-0011 | NA | CLASSROOM 50 | Water Fountain-No Chiller | Potable | 1/11/2020 | <3.0 ND | Result Below Action Level Continue O&M |
| SMTH-0012 | NA | CLASSROOM 50 | Classroom Faucet | Non-Potable | 1/11/2020 | 1.4 | Result Below Action Level Continue O&M |

| Outlet Number | Space ID | Common Room Name | Outlet Type | Potable/ Non-Potable | Sample Date | Result (ppb) | Remediation Actions/Current Status |
|---------------|----------|------------------|---------------------------|----------------------|-------------|--------------|---|
| SMTH-0013 | NA | BOYS BATHROOM | Bathroom Faucet | Non-Potable | 1/11/2020 | 1.4 | Result Below Action Level Continue O&M |
| SMTH-0014 | NA | GIRLS BATHROOM | Bathroom Faucet | Non-Potable | 1/11/2020 | 1.8 | Result Below Action Level Continue O&M |
| SMTH-0015 | NA | MENS BATHROOM | Bathroom Faucet | Non-Potable | 1/11/2020 | 3.7 | Result Below Action Level Continue O&M |
| SMTH-0016 | NA | WOMENS BATHROOM | Bathroom Faucet | Non-Potable | 1/11/2020 | 2.3 | Result Below Action Level Continue O&M |
| SMTH-0017 | 1000 | CLASSROOM 44 | Water Fountain-No Chiller | Potable | 1/11/2020 | 3.9 | Result Below Action Level Continue O&M |
| SMTH-0018 | 1000 | CLASSROOM 44 | Classroom Faucet | Non-Potable | 1/11/2020 | 5 | Result Below Action Level Continue O&M |
| SMTH-0019 | 1001 | CLASSROOM 45 | Water Fountain-No Chiller | Potable | 1/11/2020 | 7.9 | Result Below Action Level Continue O&M |
| SMTH-0020 | 1001 | CLASSROOM 45 | Classroom Faucet | Non-Potable | 1/11/2020 | 3.9 | Result Below Action Level Continue O&M |
| SMTH-0021 | 1002 | CLASSROOM 42 | Water Fountain-No Chiller | Potable | 1/11/2020 | 5.9 | Result Below Action Level Continue O&M |
| SMTH-0022 | 1002 | CLASSROOM 42 | Classroom Faucet | Non-Potable | 1/11/2020 | 26 | Placarded for Non-Drinking Use, Replaced with Tempered Outlet |
| SMTH-0023 | 1003 | CLASSROOM 43 | Water Fountain-No Chiller | Potable | 1/11/2020 | 3.9 | Result Below Action Level Continue O&M |
| SMTH-0024 | 1003 | CLASSROOM 43 | Classroom Faucet | Non-Potable | 1/11/2020 | 4.8 | Result Below Action Level Continue O&M |
| SMTH-0025 | 1004 | CLASSROOM 40 | Water Fountain-No Chiller | Potable | 1/11/2020 | 3.6 | Result Below Action Level Continue O&M |
| SMTH-0026 | 1004 | CLASSROOM 40 | Classroom Faucet | Non-Potable | 1/11/2020 | 9.9 | Result Below Action Level Continue O&M |
| SMTH-0027 | 1005 | CLASSROOM 41 | Water Fountain-No Chiller | Potable | 1/11/2020 | 3.7 | Result Below Action Level Continue O&M |

| Outlet Number | Space ID | Common Room Name | Outlet Type | Potable/ Non-Potable | Sample Date | Result (ppb) | Remediation Actions/Current Status |
|---------------|----------|-------------------|---------------------------|----------------------|-------------|--------------|---|
| SMTH-0028 | 1005 | CLASSROOM 41 | Classroom Faucet | Non-Potable | 1/11/2020 | 39 | Placarded for Non-Drinking Use, Replaced with Tempered Outlet |
| SMTH-0029 | 1008 | CLASSROOM 37 | Water Fountain-No Chiller | Potable | 1/11/2020 | 1.5 | Result Below Action Level Continue O&M |
| SMTH-0030 | 1008 | CLASSROOM 37 | Classroom Faucet | Non-Potable | 1/11/2020 | 5.5 | Result Below Action Level Continue O&M |
| SMTH-0031 | 1007 | CLASSROOM 38 | Water Fountain-No Chiller | Potable | 1/11/2020 | 1.9 | Result Below Action Level Continue O&M |
| SMTH-0032 | 1007 | CLASSROOM 38 | Classroom Faucet | Non-Potable | 1/11/2020 | 4 | Result Below Action Level Continue O&M |
| SMTH-0033 | 1010 | CLASSROOM 35 | Water Fountain-No Chiller | Potable | 1/11/2020 | 2.2 | Result Below Action Level Continue O&M |
| SMTH-0034 | 1009 | CLASSROOM 36 | Water Fountain-No Chiller | Potable | 1/11/2020 | 2.1 | Result Below Action Level Continue O&M |
| SMTH-0035 | 1011 | CLASSROOM 34 | Water Fountain-No Chiller | Potable | 1/11/2020 | 1.9 | Result Below Action Level Continue O&M |
| SMTH-0036 | 1012 | CLASSROOM 33 | Water Fountain-No Chiller | Potable | 1/11/2020 | 1.3 | Result Below Action Level Continue O&M |
| SMTH-0037 | 1013 | CLASSROOM 32 | Water Fountain-No Chiller | Potable | 1/11/2020 | 2.8 | Result Below Action Level Continue O&M |
| SMTH-0038 | 1013 | CLASSROOM 32 | Classroom Faucet | Non-Potable | 1/11/2020 | 76 | Placarded for Non-Drinking Use, Replaced with Tempered Outlet |
| SMTH-0039 | 1020 | CORRIDOR O/S 1015 | Water Fountain-No Chiller | Potable | 1/11/2020 | 3.6 | Result Below Action Level Continue O&M |
| SMTH-0040 | 1015 | CLASSROOM 31 | Water Fountain-No Chiller | Potable | 1/11/2020 | 2.8 | Result Below Action Level Continue O&M |
| SMTH-0041 | 1015 | CLASSROOM 31 | Classroom Faucet | Non-Potable | 1/11/2020 | 4 | Result Below Action Level Continue O&M |
| SMTH-0042 | 1019 | CLASSROOM 30 | Water Fountain-No Chiller | Potable | 1/11/2020 | 3.3 | Result Below Action Level Continue O&M |

| Outlet Number | Space ID | Common Room Name | Outlet Type | Potable/ Non-Potable | Sample Date | Result (ppb) | Remediation Actions/Current Status |
|---------------|----------|---|-----------------------|----------------------|-------------|--------------|---|
| SMTH-0043 | 1019 | CLASSROOM 30 | Classroom Faucet | Non-Potable | 1/11/2020 | 65 | Placarded for Non-Drinking Use, Replaced with Tempered Outlet |
| SMTH-0044 | 1016 | BOYS BATHROOM | Bathroom Faucet | Non-Potable | 1/11/2020 | 2.2 | Result Below Action Level Continue O&M |
| SMTH-0045 | 1016 | BOYS BATHROOM | Bathroom Faucet | Non-Potable | 1/11/2020 | 2 | Result Below Action Level Continue O&M |
| SMTH-0046 | 1016 | BOYS BATHROOM | Bathroom Faucet | Non-Potable | 1/11/2020 | 11 | Result Below Action Level Continue O&M |
| SMTH-0047 | 1014 | GIRLS BATHROOM | Bathroom Faucet | Non-Potable | 1/11/2020 | 3.7 | Result Below Action Level Continue O&M |
| SMTH-0048 | 1014 | GIRLS BATHROOM | Bathroom Faucet | Non-Potable | 1/11/2020 | 2.8 | Result Below Action Level Continue O&M |
| SMTH-0049 | 1014 | GIRLS BATHROOM | Bathroom Faucet | Non-Potable | 1/11/2020 | 13 | Result Below Action Level Continue O&M |
| SMTH-0050 | NA | KITCHEN | Kitchen Faucet (Cold) | Potable | 1/11/2020 | 2.9 | Result Below Action Level Continue O&M |
| SMTH-0051 | NA | KITCHEN | Kitchen Faucet (Cold) | Potable | 1/11/2020 | 4.3 | Result Below Action Level Continue O&M |
| SMTH-0052 | NA | KITCHEN | Kitchen Faucet (Cold) | Potable | 1/11/2020 | 5.4 | Result Below Action Level Continue O&M |
| SMTH-0053 | NA | KITCHEN | Kitchen Faucet (Cold) | Potable | 1/11/2020 | 7.3 | Result Below Action Level Continue O&M |
| SMTH-0054 | NA | KITCHEN | Spray Nozzle | Non-Potable | 1/11/2020 | 3.1 | Result Below Action Level Continue O&M |
| SMTH-0055 | NA | FACULTY ROOM | Kitchen Faucet (Cold) | Potable | 1/11/2020 | 1.9 | Result Below Action Level Continue O&M |
| SMTH-0056 | NA | Bathroom Near Faculty Lounge | Bathroom Faucet | Non-Potable | 1/11/2020 | 2.1 | Result Below Action Level Continue O&M |
| SMTH-0058 | 1028A | Custodial Storage/Control Room Bathroom | Bathroom Faucet | Non-Potable | 1/11/2020 | 2.2 | Result Below Action Level Continue O&M |

| Outlet Number | Space ID | Common Room Name | Outlet Type | Potable/ Non-Potable | Sample Date | Result (ppb) | Remediation Actions/Current Status |
|---------------|----------|---------------------|---------------------------|----------------------|-------------|--------------|---|
| SMTH-0059 | 1024 | WOMENS BATHROOM | Bathroom Faucet | Non-Potable | 1/11/2020 | 2.3 | Result Below Action Level Continue O&M |
| SMTH-0060 | 1024 | WOMENS BATHROOM | Bathroom Faucet | Non-Potable | 1/11/2020 | 1.9 | Result Below Action Level Continue O&M |
| SMTH-0061 | 1023 | MENS BATHROOM | Bathroom Faucet | Non-Potable | 1/11/2020 | 3.5 | Result Below Action Level Continue O&M |
| SMTH-0062 | 1023 | MENS BATHROOM | Bathroom Faucet | Non-Potable | 1/11/2020 | 2 | Result Below Action Level Continue O&M |
| SMTH-0063 | 1032 | WOMENS BATHROOM | Bathroom Faucet | Non-Potable | 1/11/2020 | 2.3 | Result Below Action Level Continue O&M |
| SMTH-0064 | 1032 | WOMENS BATHROOM | Bathroom Faucet | Non-Potable | 1/11/2020 | 3.9 | Result Below Action Level Continue O&M |
| SMTH-0065 | 1034D | STORAGE ROOM | Classroom Faucet | Non-Potable | 1/11/2020 | 20 | Placarded for Non-Drinking Use, Replaced with Tempered Outlet |
| SMTH-0066 | 1037 | NURSING OFFICE | Kitchen Faucet (Cold) | Potable | 1/11/2020 | 2.8 | Result Below Action Level Continue O&M |
| SMTH-0067 | 1035 | MENS BATHROOM | Bathroom Faucet | Non-Potable | 1/11/2020 | 3.1 | Result Below Action Level Continue O&M |
| SMTH-0068 | 1033A | LIBRARY | Classroom Faucet | Non-Potable | 1/11/2020 | 370 | Placarded for Non-Drinking Use, Replaced with Tempered Outlet |
| SMTH-0069 | 1038 | CLASSROOM 16 | Water Fountain-No Chiller | Potable | 1/11/2020 | 4.4 | Result Below Action Level Continue O&M |
| SMTH-0070 | 1038 | CLASSROOM 16 | Classroom Faucet | Non-Potable | 1/11/2020 | 3.9 | Result Below Action Level Continue O&M |
| SMTH-0071 | 1039 | CLASSROOM 8 | Water Fountain-No Chiller | Potable | 1/11/2020 | 4.8 | Result Below Action Level Continue O&M |
| SMTH-0072 | 1039 | CLASSROOM 8 | Classroom Faucet | Non-Potable | 1/11/2020 | 4.4 | Result Below Action Level Continue O&M |
| SMTH-0073 | 1040 | Psychologist Office | Kitchen Faucet (Cold) | Potable | 1/11/2020 | 8.7 | Result Below Action Level Continue O&M |

| Outlet Number | Space ID | Common Room Name | Outlet Type | Potable/ Non-Potable | Sample Date | Result (ppb) | Remediation Actions/Current Status |
|---------------|----------|------------------|---------------------------|----------------------|-------------|--------------|--|
| SMTH-0074 | 1042 | Classroom 5 | Water Fountain-No Chiller | Potable | 1/11/2020 | 1.1 | Result Below Action Level Continue O&M |
| SMTH-0075 | 1042 | Classroom 5 | Classroom Faucet | Non-Potable | 1/11/2020 | <3.0 ND | Result Below Action Level Continue O&M |
| SMTH-0076 | 1043 | CLASSROOM 6 | Water Fountain-No Chiller | Potable | 1/11/2020 | <3.0 ND | Result Below Action Level Continue O&M |
| SMTH-0077 | 1043 | CLASSROOM 6 | Classroom Faucet | Non-Potable | 1/11/2020 | <3.0 ND | Result Below Action Level Continue O&M |
| SMTH-0078 | 1045 | CLASSROOM 4 | Water Fountain-No Chiller | Potable | 1/11/2020 | <3.0 ND | Result Below Action Level Continue O&M |
| SMTH-0079 | 1045 | CLASSROOM 4 | Classroom Faucet | Non-Potable | 1/11/2020 | 3.6 | Result Below Action Level Continue O&M |
| SMTH-0080 | 1044 | CLASSROOM 3 | Water Fountain-No Chiller | Potable | 1/11/2020 | <3.0 ND | Result Below Action Level Continue O&M |
| SMTH-0081 | 1044 | CLASSROOM 3 | Classroom Faucet | Non-Potable | 1/11/2020 | <3.0 ND | Result Below Action Level Continue O&M |
| SMTH-0082 | 1047 | CLASSROOM 2 | Water Fountain-No Chiller | Potable | 1/11/2020 | <3.0 ND | Result Below Action Level Continue O&M |
| SMTH-0083 | 1047 | CLASSROOM 2 | Classroom Faucet | Non-Potable | 1/11/2020 | 1.1 | Result Below Action Level Continue O&M |
| SMTH-0084 | 1046 | CLASSROOM 1 | Water Fountain-No Chiller | Potable | 1/11/2020 | <3.0 ND | Result Below Action Level Continue O&M |
| SMTH-0085 | 1046 | CLASSROOM 1 | Classroom Faucet | Non-Potable | 1/11/2020 | 1.2 | Result Below Action Level Continue O&M |
| SMTH-0086 | 1052 | CLASSROOM 11 | Water Fountain-No Chiller | Potable | 1/11/2020 | <3.0 ND | Result Below Action Level Continue O&M |
| SMTH-0087 | 1052 | CLASSROOM 11 | Classroom Faucet | Non-Potable | 1/11/2020 | 1.3 | Result Below Action Level Continue O&M |
| SMTH-0088 | 1053 | CLASSROOM 12 | Water Fountain-No Chiller | Potable | 1/11/2020 | 5.1 | Result Below Action Level Continue O&M |

| Outlet Number | Space ID | Common Room Name | Outlet Type | Potable/ Non-Potable | Sample Date | Result (ppb) | Remediation Actions/Current Status |
|---------------|----------|------------------|---------------------------|----------------------|-------------|--------------|--|
| SMTH-0089 | 1053 | CLASSROOM 12 | Classroom Faucet | Non-Potable | 1/11/2020 | 2 | Result Below Action Level Continue O&M |
| SMTH-0090 | NA | CLASSROOM 58 | Water Fountain-No Chiller | Potable | 1/11/2020 | <3.0 ND | Result Below Action Level Continue O&M |
| SMTH-0091 | NA | CLASSROOM 58 | Classroom Faucet | Non-Potable | 1/11/2020 | <3.0 ND | Result Below Action Level Continue O&M |
| SMTH-0092 | NA | CLASSROOM 60 | Water Fountain-No Chiller | Potable | 1/11/2020 | <3.0 ND | Result Below Action Level Continue O&M |
| SMTH-0093 | NA | CLASSROOM 60 | Classroom Faucet | Non-Potable | 1/11/2020 | <3.0 ND | Result Below Action Level Continue O&M |
| SMTH-0094 | NA | CLASSROOM 59 | Water Fountain-No Chiller | Potable | 1/11/2020 | <3.0 ND | Result Below Action Level Continue O&M |
| SMTH-0095 | NA | CLASSROOM 59 | Classroom Faucet | Non-Potable | 1/11/2020 | 1.1 | Result Below Action Level Continue O&M |
| SMTH-0096 | NA | CLASSROOM 61 | Water Fountain-No Chiller | Potable | 1/11/2020 | <3.0 ND | Result Below Action Level Continue O&M |
| SMTH-0097 | NA | CLASSROOM 61 | Classroom Faucet | Non-Potable | 1/11/2020 | 1.8 | Result Below Action Level Continue O&M |
| SMTH-0098 | NA | BY CLASSROOM 59 | Bottle Fill Station | Potable | 1/11/2020 | <3.0 ND | Result Below Action Level Continue O&M |
| SMTH-0099 | NA | BY CLASSROOM 59 | Water Cooler | Potable | 1/11/2020 | <3.0 ND | Result Below Action Level Continue O&M |
| SMTH-0100 | NA | WOMENS BATHROOM | Bathroom Faucet | Non-Potable | 1/11/2020 | <3.0 ND | Result Below Action Level Continue O&M |
| SMTH-0101 | NA | Hallway O/S 62 | Bottle Fill Station | Potable | 1/11/2020 | <3.0 ND | Result Below Action Level Continue O&M |
| SMTH-0102 | NA | Hallway O/S 62 | Water Cooler | Potable | 1/11/2020 | <3.0 ND | Result Below Action Level Continue O&M |
| SMTH-0103 | NA | MAIN OFFICE | Kitchen Faucet (Cold) | Potable | 1/11/2020 | 1.6 | Result Below Action Level Continue O&M |

| Outlet Number | Space ID | Common Room Name | Outlet Type | Potable/ Non-Potable | Sample Date | Result (ppb) | Remediation Actions/Current Status |
|---------------|----------|------------------------|---------------------------|----------------------|-------------|--------------|---|
| SMTH-0104 | NA | Classroom 67 | Water Fountain-No Chiller | Potable | 1/11/2020 | <3.0 ND | Result Below Action Level Continue O&M |
| SMTH-0105 | NA | Classroom 67 | Classroom Faucet | Non-Potable | 1/11/2020 | <3.0 ND | Result Below Action Level Continue O&M |
| SMTH-0106 | NA | Classroom 62 | Water Fountain-No Chiller | Potable | 1/11/2020 | 2.2 | Result Below Action Level Continue O&M |
| SMTH-0107 | NA | Classroom 62 | Classroom Faucet | Non-Potable | 1/11/2020 | <3.0 ND | Result Below Action Level Continue O&M |
| SMTH-0108 | NA | Classroom 64 | Water Fountain-No Chiller | Potable | 1/11/2020 | 1.7 | Result Below Action Level Continue O&M |
| SMTH-0109 | NA | Classroom 64 | Classroom Faucet | Non-Potable | 1/11/2020 | 1.1 | Result Below Action Level Continue O&M |
| SMTH-0110 | NA | Classroom 69 | Water Fountain-No Chiller | Potable | 1/11/2020 | <3.0 ND | Result Below Action Level Continue O&M |
| SMTH-0111 | NA | Classroom 69 | Classroom Faucet | Non-Potable | 1/11/2020 | 1.1 | Result Below Action Level Continue O&M |
| SMTH-0112 | NA | Classroom 66 | Water Fountain-No Chiller | Potable | 1/11/2020 | <3.0 ND | Result Below Action Level Continue O&M |
| SMTH-0113 | NA | Classroom 66 | Classroom Faucet | Non-Potable | 1/11/2020 | 1.4 | Result Below Action Level Continue O&M |
| SMTH-0114 | NA | Classroom 68 | Water Fountain-No Chiller | Potable | | OOS | Testing Required Before Return to Service |
| SMTH-0115 | NA | Classroom 68 | Classroom Faucet | Non-Potable | 1/11/2020 | <3.0 ND | Result Below Action Level Continue O&M |
| SMTH-0116 | NA | Classroom 71 | Water Fountain-No Chiller | Potable | 1/11/2020 | <3.0 ND | Result Below Action Level Continue O&M |
| SMTH-0117 | NA | Classroom 71 | Classroom Faucet | Non-Potable | 1/11/2020 | <3.0 ND | Result Below Action Level Continue O&M |
| SMTH-0119 | 1037B | NURSES OFFICE Bathroom | Bathroom Faucet | Non-Potable | 1/11/2020 | 3.2 | Result Below Action Level Continue O&M |

| Outlet Number | Space ID | Common Room Name | Outlet Type | Potable/ Non-Potable | Sample Date | Result (ppb) | Remediation Actions/Current Status |
|---------------|----------|---------------------|---------------------|----------------------|-------------|--------------|--|
| SMTH-1992 | 1026 | Corridor o/s 1032 | Water Cooler | Potable | 1/11/2020 | 1.7 | Result Below Action Level Continue O&M |
| SMTH-1993 | 1026 | Corridor o/s 1031 | Bottle Fill Station | Potable | 1/11/2020 | 2 | Result Below Action Level Continue O&M |
| SMTH-1996 | 1012 | CLASSROOM 33 | Classroom Faucet | Non-Potable | 1/11/2020 | <3.0 ND | Result Below Action Level Continue O&M |
| SMTH-1997 | 1011 | CLASSROOM 34 | Classroom Faucet | Non-Potable | 1/11/2020 | <3.0 ND | Result Below Action Level Continue O&M |
| SMTH-1998 | 1010 | CLASSROOM 35 | Classroom Faucet | Non-Potable | 1/11/2020 | 1.8 | Result Below Action Level Continue O&M |
| SMTH-1999 | 1009 | CLASSROOM 36 | Classroom Faucet | Non-Potable | 1/11/2020 | 4.5 | Result Below Action Level Continue O&M |
| SMTH-2382 | N/A | Corridor by Room 46 | Water Cooler | Potable | 9/4/2020 | <3.0 ND | Result Below Action Level Continue O&M |
| SMTH-2383 | N/A | Corridor by Room 46 | Bottle Fill Station | Potable | 9/4/2020 | <3.0 ND | Result Below Action Level Continue O&M |

Accompsett Middle School

| | | | | | | | |
|-----------|-------|------------------------|-----------------------|-------------|-----------|-----|--|
| SMTH-0241 | 1013C | Main Office Closet | Kitchen Faucet (Cold) | Potable | 1/10/2020 | 4.9 | Result Below Action Level Continue O&M |
| SMTH-0242 | 1013D | Main Office Bathroom | Bathroom Faucet | Non-Potable | 1/10/2020 | 2.6 | Result Below Action Level Continue O&M |
| SMTH-0243 | 1013 | Main Office Corridor | Water Cooler | Potable | 1/10/2020 | 3 | Result Below Action Level Continue O&M |
| SMTH-0244 | 1013K | Nurse's Office | Bathroom Faucet | Non-Potable | 1/10/2020 | 2.3 | Result Below Action Level Continue O&M |
| SMTH-0245 | 1002 | Room 341 Music Office | Classroom Faucet | Non-Potable | 1/10/2020 | 9.9 | Result Below Action Level Continue O&M |
| SMTH-0246 | 1010 | Men's Faculty Restroom | Bathroom Faucet | Non-Potable | 1/10/2020 | 8.3 | Result Below Action Level Continue O&M |

| Outlet Number | Space ID | Common Room Name | Outlet Type | Potable/ Non-Potable | Sample Date | Result (ppb) | Remediation Actions/Current Status |
|---------------|----------|------------------------------------|---------------------------|----------------------|-------------|--------------|--|
| SMTH-0247 | 1010 | Men's Faculty Restroom | Bathroom Faucet | Non-Potable | 1/10/2020 | 3500 | Placarded for Non-Drinking Use, Replaced with Tempered Outlet |
| SMTH-0248 | 1014 | Corridor by Men's Faculty Restroom | Water Fountain-No Chiller | Potable | | OOS | Testing Required Before Return to Service |
| SMTH-0250 | 1004 | Room 347 | Art Faucet | Non-Potable | 1/10/2020 | 6.2 | Outlet Use Determined to be Non-Applicable, Placarded for Non-Drinking Use, Continue O&M |
| SMTH-0251 | 1005 | Room 359 | Art Faucet | Non-Potable | 1/10/2020 | 6.4 | Outlet Use Determined to be Non-Applicable, Placarded for Non-Drinking Use, Continue O&M |
| SMTH-0252 | 1006 | Room 361 Art | Art Faucet | Non-Potable | 1/10/2020 | 1.4 | Outlet Use Determined to be Non-Applicable, Placarded for Non-Drinking Use, Continue O&M |
| SMTH-0253 | 1006 | Room 361 Art | Art Faucet | Non-Potable | 1/10/2020 | 1.9 | Outlet Use Determined to be Non-Applicable, Placarded for Non-Drinking Use, Continue O&M |
| SMTH-0254 | 1006 | Room 361 Art | Art Faucet | Non-Potable | 1/10/2020 | 3.9 | Outlet Use Determined to be Non-Applicable, Placarded for Non-Drinking Use, Continue O&M |
| SMTH-0255 | 1007 | Room 365 | Art Faucet | Non-Potable | 1/10/2020 | 1.1 | Outlet Use Determined to be Non-Applicable, Placarded for Non-Drinking Use, Continue O&M |
| SMTH-0256 | 1007 | Room 365 | Art Faucet | Non-Potable | 1/10/2020 | 1.4 | Outlet Use Determined to be Non-Applicable, Placarded for Non-Drinking Use, Continue O&M |
| SMTH-0257 | 1007 | Room 365 | Art Faucet | Non-Potable | 1/10/2020 | 3.8 | Outlet Use Determined to be Non-Applicable, Placarded for Non-Drinking Use, Continue O&M |
| SMTH-0258 | 1008 | Women's Faculty Restroom | Bathroom Faucet | Non-Potable | 1/10/2020 | 9.2 | Result Below Action Level Continue O&M |

| Outlet Number | Space ID | Common Room Name | Outlet Type | Potable/ Non-Potable | Sample Date | Result (ppb) | Remediation Actions/Current Status |
|---------------|----------|--------------------------------------|---------------------------|----------------------|-------------|--------------|---|
| SMTH-0259 | 1008 | Women's Faculty Restroom | Bathroom Faucet | Non-Potable | 1/10/2020 | 8.6 | Result Below Action Level Continue O&M |
| SMTH-0260 | 1006 | Corridor by Women's Faculty Restroom | Water Fountain-No Chiller | Potable | 1/10/2020 | 2 | Result Below Action Level Continue O&M |
| SMTH-0261 | 1051 | Room 203 | Kitchen Faucet (Cold) | Potable | 1/10/2020 | 4.2 | Result Below Action Level Continue O&M |
| SMTH-0262 | 1053 | LIBRARY | Water Fountain-No Chiller | Potable | 1/10/2020 | 9.3 | Result Below Action Level Continue O&M |
| SMTH-0263 | 1053A | Library Office | Hand Wash Only | Non-Potable | 1/10/2020 | 24 | Placarded for Non-Drinking Use, Replaced with Tempered Outlet |
| SMTH-0264 | 1048 | Corridor o/s Boys' Bathroom | Bottle Fill Station | Potable | 1/10/2020 | <3.0 ND | Result Below Action Level Continue O&M |
| SMTH-0265 | 1048 | Corridor o/s Boys' Bathroom | Water Cooler | Potable | 1/10/2020 | <3.0 ND | Result Below Action Level Continue O&M |
| SMTH-0266 | 1045 | Boys' Bathroom | Bathroom Faucet | Non-Potable | 1/10/2020 | 13 | Result Below Action Level Continue O&M |
| SMTH-0267 | 1045 | Boys' Bathroom | Bathroom Faucet | Non-Potable | 1/10/2020 | 6.3 | Result Below Action Level Continue O&M |
| SMTH-0268 | 1045 | Boys' Bathroom | Bathroom Faucet | Non-Potable | 1/10/2020 | 4.8 | Result Below Action Level Continue O&M |
| SMTH-0269 | 1045 | Boys' Bathroom | Bathroom Faucet | Non-Potable | 1/10/2020 | 6.5 | Result Below Action Level Continue O&M |
| SMTH-0270 | 1045 | Boys' Bathroom | Bathroom Faucet | Non-Potable | 1/10/2020 | 13 | Result Below Action Level Continue O&M |
| SMTH-0271 | 1044 | Men's Bathroom | Bathroom Faucet | Non-Potable | 1/10/2020 | 28 | Placarded for Non-Drinking Use, Replaced with Tempered Outlet |
| SMTH-0273 | 1048 | Corridor by Girls' Bathroom | Water Fountain-No Chiller | Potable | 1/10/2020 | 18 | Outlet Permanently Removed |
| SMTH-0274 | 1038 | Women's Bathroom | Bathroom Faucet | Non-Potable | 1/10/2020 | 4.3 | Result Below Action Level Continue O&M |

| Outlet Number | Space ID | Common Room Name | Outlet Type | Potable/ Non-Potable | Sample Date | Result (ppb) | Remediation Actions/Current Status |
|---------------|----------|--|---------------------------|----------------------|-------------|--------------|---|
| SMTH-0275 | 1037 | Girls' Bathroom | Bathroom Faucet | Non-Potable | 1/10/2020 | 42 | Placarded for Non-Drinking Use, Replaced with Tempered Outlet |
| SMTH-0276 | 1037 | Girls' Bathroom | Bathroom Faucet | Non-Potable | 1/10/2020 | 15 | Result Below Action Level Continue O&M |
| SMTH-0277 | 1037 | Girls' Bathroom | Bathroom Faucet | Non-Potable | 1/10/2020 | 11 | Result Below Action Level Continue O&M |
| SMTH-0278 | 1037 | Girls' Bathroom | Bathroom Faucet | Non-Potable | 1/10/2020 | 8.5 | Result Below Action Level Continue O&M |
| SMTH-0279 | 1037 | Girls' Bathroom | Bathroom Faucet | Non-Potable | 1/10/2020 | 130 | Placarded for Non-Drinking Use, Replaced with Tempered Outlet |
| SMTH-0280 | 1029 | Room 235 | Kitchen Faucet (Cold) | Potable | 1/10/2020 | 9.9 | Result Below Action Level Continue O&M |
| SMTH-0281 | 1026 | Corridor o/s Girls' Locker Room | Water Fountain-No Chiller | Potable | 1/10/2020 | 2.5 | Result Below Action Level Continue O&M |
| SMTH-0282 | 1024 | Faculty Room | Hand Wash Only | Non-Potable | 1/10/2020 | 19 | Placarded for Non-Drinking Use, Replaced with Tempered Outlet |
| SMTH-0283 | 1022A1 | Girls' Locker Room PE Office Bathroom | Bathroom Faucet | Non-Potable | 1/10/2020 | 670 | Placarded for Non-Drinking Use, Replaced with Tempered Outlet |
| SMTH-0284 | 1022B | Girl's Locker Room Bathroom | Bathroom Faucet | Non-Potable | 1/10/2020 | 24 | Placarded for Non-Drinking Use, Replaced with Tempered Outlet |
| SMTH-0285 | 1022B | Girl's Locker Room Bathroom | Bathroom Faucet | Non-Potable | 1/10/2020 | 66 | Placarded for Non-Drinking Use, Replaced with Tempered Outlet |
| SMTH-0286 | 1022 | Girl's Locker Room | Water Fountain-No Chiller | Potable | | OOS | Testing Required Before Return to Service |
| SMTH-0287 | NA | New Addition Exit Vestibule o/s Girls' Locker Room | Water Cooler | Potable | | OOS | Testing Required Before Return to Service |
| SMTH-0288 | NA | New Addition Exit Vestibule o/s Girls' Locker Room | Water Cooler | Potable | 1/10/2020 | 1.9 | Result Below Action Level Continue O&M |
| SMTH-0289 | NA | Women's Bathroom New Addition o/s Girls' Locker Room | Bathroom Faucet | Non-Potable | 1/10/2020 | 6.1 | Result Below Action Level Continue O&M |

| Outlet Number | Space ID | Common Room Name | Outlet Type | Potable/ Non-Potable | Sample Date | Result (ppb) | Remediation Actions/Current Status |
|---------------|----------|--------------------------------------|---------------------------|----------------------|-------------|--------------|---|
| SMTH-0290 | 1025 | Girls' Bathroom | Bathroom Faucet | Non-Potable | 1/10/2020 | 8.5 | Result Below Action Level Continue O&M |
| SMTH-0291 | 1025 | Girls' Bathroom | Bathroom Faucet | Non-Potable | 1/10/2020 | 7.2 | Result Below Action Level Continue O&M |
| SMTH-0292 | 1025 | Girls' Bathroom | Bathroom Faucet | Non-Potable | 1/10/2020 | 7 | Result Below Action Level Continue O&M |
| SMTH-0293 | 1025 | Girls' Bathroom | Bathroom Faucet | Non-Potable | 1/10/2020 | 5.8 | Result Below Action Level Continue O&M |
| SMTH-0294 | 1025 | Girls' Bathroom | Bathroom Faucet | Non-Potable | 1/10/2020 | 6.6 | Result Below Action Level Continue O&M |
| SMTH-0296 | 1015B | Main Lobby/Cafeteria Kitchen | Spray Nozzle | Non-Potable | 1/10/2020 | 3.1 | Result Below Action Level Continue O&M |
| SMTH-0297 | 1015B | Main Lobby/Cafeteria Kitchen | Kitchen Non Potable | Non-Potable | 1/10/2020 | 1.3 | Result Below Action Level Continue O&M |
| SMTH-0298 | 1015B | Main Lobby/Cafeteria Kitchen | Hand Wash Only | Non-Potable | 1/10/2020 | 3.4 | Result Below Action Level Continue O&M |
| SMTH-0299 | 1015B1 | Main Lobby/Cafeteria Bathroom | Bathroom Faucet | Non-Potable | 1/10/2020 | 4.2 | Result Below Action Level Continue O&M |
| SMTH-0300 | 1016 | Boys' Bathroom | Bathroom Faucet | Non-Potable | 1/10/2020 | 17 | Placarded for Non-Drinking Use, Replaced with Tempered Outlet |
| SMTH-0301 | 1016 | Boys' Bathroom | Bathroom Faucet | Non-Potable | 1/10/2020 | 35 | Placarded for Non-Drinking Use, Replaced with Tempered Outlet |
| SMTH-0302 | 1016 | Boys' Bathroom | Bathroom Faucet | Non-Potable | 1/10/2020 | 9.3 | Result Below Action Level Continue O&M |
| SMTH-0303 | 1016 | Boys' Bathroom | Bathroom Faucet | Non-Potable | 1/10/2020 | 11 | Result Below Action Level Continue O&M |
| SMTH-0304 | 1027 | Corridor by Receiving Storage | Water Fountain-No Chiller | Potable | 1/10/2020 | 4.7 | Result Below Action Level Continue O&M |
| SMTH-0305 | 1020A1 | Boy's Locker Room PE Office Bathroom | Bathroom Faucet | Non-Potable | 1/10/2020 | 14 | Result Below Action Level Continue O&M |

| Outlet Number | Space ID | Common Room Name | Outlet Type | Potable/ Non-Potable | Sample Date | Result (ppb) | Remediation Actions/Current Status |
|---------------|----------|---|------------------------------|----------------------|-------------|--------------|---|
| SMTH-0306 | 1020B | Boy's Locker Room Bathroom | Bathroom Faucet | Non-Potable | 1/10/2020 | 9 | Result Below Action Level Continue O&M |
| SMTH-0307 | 1020B | Boy's Locker Room Bathroom | Bathroom Faucet | Non-Potable | 1/10/2020 | 15 | Result Below Action Level Continue O&M |
| SMTH-0308 | 1020 | Boy's Locker Room | Water Fountain-No Chiller | Potable | | OOS | Testing Required Before Return to Service |
| SMTH-0309 | 1020D | Boy's Locker Room Ice Room | Ice Machine | Potable | 1/10/2020 | 1 | Result Below Action Level Continue O&M |
| SMTH-0310 | NA | New Addition Exit Vestibule o/s Boys' Locker Room | Bottle Fill Station | Potable | | OOS | Testing Required Before Return to Service |
| SMTH-0311 | NA | New Addition Exit Vestibule o/s Boys' Locker Room | Water Cooler | Potable | 1/10/2020 | 1.6 | Result Below Action Level Continue O&M |
| SMTH-0312 | NA | Men's Bathroom New Addition o/s Boys' Locker Room | Bathroom Faucet | Non-Potable | 1/10/2020 | 13 | Result Below Action Level Continue O&M |
| SMTH-0313 | 1017B1 | Receiving Custodial Office/Lockers Bathroom | Bathroom Faucet | Non-Potable | 1/10/2020 | 5.1 | Result Below Action Level Continue O&M |
| SMTH-0316 | 1015 | Main Lobby/Cafeteria | Bottle Fill Station | Potable | 1/10/2020 | 1 | Result Below Action Level Continue O&M |
| SMTH-0317 | 1015 | Main Lobby/Cafeteria | Water Cooler | Potable | 1/10/2020 | <3.0 ND | Result Below Action Level Continue O&M |
| SMTH-0318 | 1015 | Main Lobby/Cafeteria | Water Cooler | Potable | 1/10/2020 | 2 | Result Below Action Level Continue O&M |
| SMTH-0319 | 0003 | Room 145 | Home Economics Faucet (Cold) | Potable | 1/10/2020 | 5.1 | Result Below Action Level Continue O&M |
| SMTH-0320 | 0003 | Room 145 | Home Economics Faucet (Cold) | Potable | 1/10/2020 | 9.1 | Result Below Action Level Continue O&M |
| SMTH-0321 | 0003 | Room 145 | Home Economics Faucet (Cold) | Potable | 1/10/2020 | 12 | Result Below Action Level Continue O&M |
| SMTH-0322 | 0003 | Room 145 | Home Economics Faucet (Cold) | Potable | 1/10/2020 | 14 | Result Below Action Level Continue O&M |

| Outlet Number | Space ID | Common Room Name | Outlet Type | Potable/ Non-Potable | Sample Date | Result (ppb) | Remediation Actions/Current Status |
|---------------|----------|-----------------------------|------------------------------|----------------------|-------------|--------------|--|
| SMTH-0323 | 0003A1 | Home EC Laundry Room | Hand Wash Only | Non-Potable | 9/1/2020 | <3.0 ND | Outlet Remediated and Returned to Service Continue O&M |
| SMTH-0324 | 0043 | Room 139 | Home Economics Faucet (Cold) | Potable | 1/10/2020 | 7.8 | Result Below Action Level Continue O&M |
| SMTH-0325 | 0043 | Room 139 | Home Economics Faucet (Cold) | Potable | 1/10/2020 | 4.4 | Result Below Action Level Continue O&M |
| SMTH-0326 | 0043 | Room 139 | Home Economics Faucet (Cold) | Potable | 1/10/2020 | 4.7 | Result Below Action Level Continue O&M |
| SMTH-0327 | 0043 | Room 139 | Home Economics Faucet (Cold) | Potable | 1/10/2020 | 5.9 | Result Below Action Level Continue O&M |
| SMTH-0367 | 0030 | Corridor by Boys' Bathroom | Bottle Fill Station | Potable | 1/10/2020 | 1.6 | Result Below Action Level Continue O&M |
| SMTH-0368 | 0030 | Corridor by Boys' Bathroom | Water Cooler | Potable | 1/10/2020 | <3.0 ND | Result Below Action Level Continue O&M |
| SMTH-0369 | 0019 | Boys' Bathroom | Bathroom Faucet | Non-Potable | 1/10/2020 | 10 | Result Below Action Level Continue O&M |
| SMTH-0370 | 0019 | Boys' Bathroom | Bathroom Faucet | Non-Potable | 1/10/2020 | 9.3 | Result Below Action Level Continue O&M |
| SMTH-0371 | 0019 | Boys' Bathroom | Bathroom Faucet | Non-Potable | 1/10/2020 | 9.2 | Result Below Action Level Continue O&M |
| SMTH-0372 | 0019 | Boys' Bathroom | Bathroom Faucet | Non-Potable | 1/10/2020 | 8.8 | Result Below Action Level Continue O&M |
| SMTH-0373 | 0019 | Boys' Bathroom | Bathroom Faucet | Non-Potable | 1/10/2020 | 35 | Placarded for Non-Drinking Use, Replaced with Tempered Outlet |
| SMTH-0374 | 0020 | Faculty Men's Room | Bathroom Faucet | Non-Potable | 1/10/2020 | 2.4 | Result Below Action Level Continue O&M |
| SMTH-0375 | 0030 | Corridor by Girls' Bathroom | Water Fountain-No Chiller | Potable | 1/10/2020 | 1.2 | Result Below Action Level Continue O&M |
| SMTH-0376 | 0028 | Faculty Women's Bathroom | Bathroom Faucet | Non-Potable | 1/10/2020 | 8 | Result Below Action Level Continue O&M |

| Outlet Number | Space ID | Common Room Name | Outlet Type | Potable/ Non-Potable | Sample Date | Result (ppb) | Remediation Actions/Current Status |
|---------------|----------|------------------------------|-----------------|----------------------|-------------|--------------|--|
| SMTH-1361 | 1013N1 | Health Office Bathroom | Bathroom Faucet | Non-Potable | 1/10/2020 | 9.9 | Result Below Action Level Continue O&M |
| SMTH-1981 | 0029 | Girls' Bathroom | Bathroom Faucet | Non-Potable | 1/10/2020 | 6.6 | Result Below Action Level Continue O&M |
| SMTH-1982 | 0029 | Girls' Bathroom | Bathroom Faucet | Non-Potable | 1/10/2020 | 4.6 | Result Below Action Level Continue O&M |
| SMTH-1983 | 0029 | Girls' Bathroom | Bathroom Faucet | Non-Potable | 1/10/2020 | 2.9 | Result Below Action Level Continue O&M |
| SMTH-1984 | 0029 | Girls' Bathroom | Bathroom Faucet | Non-Potable | 1/10/2020 | 6.7 | Result Below Action Level Continue O&M |
| SMTH-1985 | 0029 | Girls' Bathroom | Bathroom Faucet | Non-Potable | 1/10/2020 | <3.0 ND | Result Below Action Level Continue O&M |
| SMTH-2984 | 1015B | Main Lobby/Cafeteria Kitchen | Spray Nozzle | Non-Potable | 1/10/2020 | 3.1 | Result Below Action Level Continue O&M |

Barton Administration Annex

| | | | | | | | |
|-----------|------|-------------------|---------------------------|-------------|-----------|------------|---|
| SMTH-0499 | 1501 | Room 4 | Water Fountain-No Chiller | Potable | 3/13/2020 | 79 | Replaced by Outlet #2933 |
| SMTH-0500 | 1501 | Room 4 | Classroom Faucet | Non-Potable | 3/20/2020 | <3.0 ND | Outlet Remediated and Returned to Service Continue O&M |
| SMTH-1244 | 1513 | Women's Bathroom | Bathroom Faucet | Non-Potable | 1/15/2020 | 76 | Placarded for Non-Drinking Use, Replaced with Tempered Outlet |
| SMTH-1245 | 1513 | Women's Bathroom | Bathroom Faucet | Non-Potable | 1/15/2020 | <3.0 ND | Result Below Action Level Continue O&M |
| SMTH-1246 | 1519 | Corridor o/s 1513 | Water Fountain-No Chiller | Potable | | OOS | Testing Required Before Return to Service |
| SMTH-1247 | 1512 | Men's Bathroom | Bathroom Faucet | Non-Potable | 1/15/2020 | 170 | Placarded for Non-Drinking Use, Replaced with Tempered Outlet |
| SMTH-1248 | 1512 | Men's Bathroom | Bathroom Faucet | Non-Potable | 1/15/2020 | 140 | Placarded for Non-Drinking Use, Replaced with Tempered Outlet |

| Outlet Number | Space ID | Common Room Name | Outlet Type | Potable/ Non-Potable | Sample Date | Result (ppb) | Remediation Actions/Current Status |
|---------------|----------|---------------------------|---------------------------|----------------------|-------------|--------------|---|
| SMTH-1250 | 1505A | Room 124 Bathroom Men's | Bathroom Faucet | Non-Potable | 1/15/2020 | 22 | Placarded for Non-Drinking Use, Replaced with Tempered Outlet |
| SMTH-1251 | 1505B | Room 124 Bathroom Women's | Bathroom Faucet | Non-Potable | 1/15/2020 | 2.7 | Result Below Action Level Continue O&M |
| SMTH-1252 | 1503 | Room 3A | Classroom Faucet | Non-Potable | 1/15/2020 | 12 | Result Below Action Level Continue O&M |
| SMTH-1253 | 1503 | Room 3A | Water Fountain-No Chiller | Potable | 1/15/2020 | 12 | Result Below Action Level Continue O&M |
| SMTH-1254 | 1502 | Room 2 | Classroom Faucet | Non-Potable | 1/15/2020 | 4.6 | Result Below Action Level Continue O&M |
| SMTH-1255 | 1502 | Room 2 | Water Fountain-No Chiller | Potable | 1/15/2020 | 10 | Result Below Action Level Continue O&M |
| SMTH-1256 | 1519 | Corridor o/s 1502 | Water Fountain-No Chiller | Potable | 1/15/2020 | 14 | Result Below Action Level Continue O&M |
| SMTH-1257 | 1506 | Room 5 Break Room | Bathroom Faucet | Non-Potable | 1/15/2020 | 11 | Result Below Action Level Continue O&M |
| SMTH-1258 | 1506B | Room 5 | Classroom Faucet | Non-Potable | 1/15/2020 | 9.8 | Result Below Action Level Continue O&M |
| SMTH-1259 | 1506B | Room 5 | Water Fountain-No Chiller | Potable | 3/13/2020 | 32 | Outlet Permanently Removed |
| SMTH-1260 | 1518 | Multi Purpose Room | Water Fountain-No Chiller | Potable | 1/15/2020 | 13 | Result Below Action Level Continue O&M |
| SMTH-1261 | 1521 | Multi Purpose Kitchen | Kitchen Faucet (Cold) | Non-Potable | 1/15/2020 | 9.2 | Result Below Action Level Continue O&M |
| SMTH-1263 | 2505 | Women's Bathroom | Bathroom Faucet | Non-Potable | 1/15/2020 | 19 | Placarded for Non-Drinking Use, Replaced with Tempered Outlet |
| SMTH-1264 | 2505 | Women's Bathroom | Bathroom Faucet | Non-Potable | 1/15/2020 | 62 | Placarded for Non-Drinking Use, Replaced with Tempered Outlet |
| SMTH-1265 | 2506 | Men's Bathroom | Bathroom Faucet | Non-Potable | 1/15/2020 | 4.2 | Result Below Action Level Continue O&M |

| Outlet Number | Space ID | Common Room Name | Outlet Type | Potable/ Non-Potable | Sample Date | Result (ppb) | Remediation Actions/Current Status |
|---------------|----------|------------------------------------|---------------------------|----------------------|-------------|--------------|---|
| SMTH-1266 | 2506 | Men's Bathroom | Bathroom Faucet | Non-Potable | 1/15/2020 | 13 | Result Below Action Level Continue O&M |
| SMTH-1268 | 2514 | Corridor o/s 2512C | Water Fountain-No Chiller | Potable | 1/15/2020 | 9.4 | Result Below Action Level Continue O&M |
| SMTH-1269 | 2500D | Room 225A | Kitchen Faucet (Cold) | Non-Potable | 1/15/2020 | 11 | Result Below Action Level Continue O&M |
| SMTH-1271 | 0010 | Basement Corridor | Water Fountain-No Chiller | Potable | 1/15/2020 | 1.9 | Result Below Action Level Continue O&M |
| SMTH-1272 | 0009D | Room Across from Room 4 Office | Kitchen Faucet (Cold) | Potable | 1/15/2020 | <3.0 ND | Result Below Action Level Continue O&M |
| SMTH-1273 | 0003 | Ladies Bathroom | Bathroom Faucet | Non-Potable | 1/15/2020 | 440 | Placarded for Non-Drinking Use, Replaced with Tempered Outlet |
| SMTH-1274 | 0002A | Men's Bathroom | Bathroom Faucet | Non-Potable | 1/15/2020 | 7 | Result Below Action Level Continue O&M |
| SMTH-1275 | 0008 | Room Across from Boiler Room | Hand Wash Only | Non-Potable | 1/15/2020 | 430 D | Outlet Permanently Removed |
| SMTH-2907 | 2514 | Corridor o/s Bathrooms | Water Fountain-No Chiller | Potable | | OOS | Testing Required Before Return to Service |
| SMTH-2912 | 0004A | Locker Room, Now File Storage Room | Water Fountain-No Chiller | Potable | | OOS | Testing Required Before Return to Service |
| SMTH-2933 | 1501 | Room 4 | Water Fountain-No Chiller | Potable | 3/13/2020 | 79 | Outlet Permanently Removed |
| SMTH-2934 | 1501 | Room 4 | Classroom Faucet | Non-Potable | 3/20/2020 | <3.0 ND | Outlet Remediated and Returned to Service Continue O&M |

Barton Administration Building

| | | | | | | | |
|-----------|------|-------------------------------|---------------------------|---------|-----------|-----|--|
| SMTH-1224 | 3013 | Corridor o/s 3007A | Water Fountain-No Chiller | Potable | 1/15/2020 | 7.4 | Result Below Action Level Continue O&M |
| SMTH-1226 | 2014 | Corridor o/s Special Ed Suite | Water Cooler | Potable | 1/15/2020 | 4.9 | Result Below Action Level Continue O&M |

| Outlet Number | Space ID | Common Room Name | Outlet Type | Potable/ Non-Potable | Sample Date | Result (ppb) | Remediation Actions/Current Status |
|---------------|----------|--|-----------------------|----------------------|-------------|--------------|--|
| SMTH-1232 | 2006D | Assistant Superintendent's Office/Curriculum Sink Room | Bathroom Faucet | Non-Potable | | OOS | Testing Required Before Return to Service |
| SMTH-1235 | 1025 | Room 115 Printing Room | Kitchen Faucet (Cold) | Potable | 3/13/2020 | 5.7 | Outlet Remediated and Returned to Service Continue O&M |
| SMTH-1238 | 1033 | Lunch Room | Kitchen Faucet (Cold) | Potable | 1/15/2020 | <3.0 ND | Result Below Action Level Continue O&M |
| SMTH-1239 | 1033 | Lunch Room | Spray Nozzle | Non-Potable | | OOS | Testing Required Before Return to Service |
| SMTH-1240 | 1033 | Lunch Room | Spray Nozzle | Non-Potable | 1/15/2020 | 87 | Outlet Permanently Removed |
| SMTH-1243 | 1023 | Corridor o/s Men's Bathroom 1009 | Water Cooler | Potable | 1/15/2020 | <3.0 ND | Result Below Action Level Continue O&M |
| SMTH-2377 | 1023 | Corridor (Security Office - Room 134) | Bottle Fill Station | Potable | 3/20/2020 | <3.0 ND | Result Below Action Level Continue O&M |
| SMTH-2378 | 1023 | Corridor (Security Office - Room 134) | Water Cooler | Potable | 3/20/2020 | <3.0 ND | Result Below Action Level Continue O&M |
| SMTH-2379 | 3013 | Corridor o/s Accounting Offices | Bottle Fill Station | Potable | 3/20/2020 | <3.0 ND | Result Below Action Level Continue O&M |
| SMTH-2380 | 3013 | Corridor o/s Accounting Offices | Water Cooler | Potable | 3/20/2020 | <3.0 ND | Result Below Action Level Continue O&M |
| SMTH-2896 | 2014 | Corridor o/s Special Ed Suite | Bottle Fill Station | Potable | 11/24/2020 | <3.0 ND | Result Below Action Level Continue O&M |
| SMTH-2897 | 2014 | Corridor o/s Special Ed Suite | Water Cooler | Potable | 11/24/2020 | <3.0 ND | Result Below Action Level Continue O&M |

Branch Brook Elementary School

| | | | | | | | |
|-----------|--------|--------------------------------|-----------------|-------------|-----------|-----|--|
| SMTH-2032 | 1027A1 | Boiler Room Receiving Bathroom | Bathroom Faucet | Non-Potable | 1/24/2020 | 2.5 | Result Below Action Level Continue O&M |
| SMTH-2034 | 1025 | Ladies' Bathroom | Bathroom Faucet | Non-Potable | 1/24/2020 | 3.7 | Result Below Action Level Continue O&M |

| Outlet Number | Space ID | Common Room Name | Outlet Type | Potable/ Non-Potable | Sample Date | Result (ppb) | Remediation Actions/Current Status |
|---------------|----------|----------------------|---------------------------|----------------------|-------------|--------------|---|
| SMTH-2035 | 1025 | Ladies' Bathroom | Bathroom Faucet | Non-Potable | 1/24/2020 | 7 | Result Below Action Level Continue O&M |
| SMTH-2036 | 1024 | Lobby/Entrance | Bottle Fill Station | Potable | 1/24/2020 | <3.0 ND | Result Below Action Level Continue O&M |
| SMTH-2037 | 1024 | Lobby/Entrance | Water Cooler | Potable | 1/24/2020 | 2.4 | Result Below Action Level Continue O&M |
| SMTH-2038 | 1034 | Ladies' Bathroom | Bathroom Faucet | Non-Potable | 1/24/2020 | 21 | Placarded for Non-Drinking Use, Replaced with Tempered Outlet |
| SMTH-2039 | 1034 | Ladies' Bathroom | Bathroom Faucet | Non-Potable | 1/24/2020 | 1 | Result Below Action Level Continue O&M |
| SMTH-2040 | 1020 | Library Kitchenette | Kitchen Faucet (Cold) | Non-Potable | 1/24/2020 | 23 | Placarded for Non-Drinking Use, Replaced with Tempered Outlet |
| SMTH-2042 | 1018 | Men's Room | Bathroom Faucet | Non-Potable | 1/24/2020 | 4.4 | Result Below Action Level Continue O&M |
| SMTH-2046 | 1016 | Room 16 | Water Fountain-No Chiller | Potable | 3/13/2020 | 13 | Outlet Remediated and Returned to ServiceContinue O&M |
| SMTH-2047 | 1016 | Room 16 | Classroom Faucet | Non-Potable | 1/24/2020 | 16 | Placarded for Non-Drinking Use, Replaced with Tempered Outlet |
| SMTH-2048 | 1007 | Room 8 | Water Fountain-No Chiller | Potable | 1/24/2020 | 4.4 | Result Below Action Level Continue O&M |
| SMTH-2049 | 1007 | Room 8 | Classroom Faucet | Non-Potable | 1/24/2020 | 14 | Result Below Action Level Continue O&M |
| SMTH-2050 | 1006 | Faculty Room 7 | Kitchen Faucet (Cold) | Potable | 1/24/2020 | 13 | Result Below Action Level Continue O&M |
| SMTH-2056 | NA | Corridor by Room 12A | Water Cooler | Potable | 1/24/2020 | <3.0 ND | Result Below Action Level Continue O&M |
| SMTH-2057 | NA | Corridor by Room 12A | Water Cooler | Potable | 1/24/2020 | 1.3 | Result Below Action Level Continue O&M |
| SMTH-2060 | 1004 | Room 5 | Water Fountain-No Chiller | Potable | 2/26/2020 | 11 | Outlet Remediated and Returned to ServiceContinue O&M |

| Outlet Number | Space ID | Common Room Name | Outlet Type | Potable/ Non-Potable | Sample Date | Result (ppb) | Remediation Actions/Current Status |
|---------------|----------|------------------|---------------------------|----------------------|-------------|--------------|---|
| SMTH-2061 | 1004 | Room 5 | Classroom Faucet | Non-Potable | 1/24/2020 | 16 | Placarded for Non-Drinking Use, Replaced with Tempered Outlet |
| SMTH-2066 | 1002 | Room 3 | Water Fountain-No Chiller | Potable | 1/24/2020 | 6.7 | Result Below Action Level Continue O&M |
| SMTH-2067 | 1002 | Room 3 | Classroom Faucet | Non-Potable | 1/24/2020 | 6.9 | Result Below Action Level Continue O&M |
| SMTH-2074 | NA | Room 4A | Water Fountain-No Chiller | Potable | 2/26/2020 | 3.3 | Outlet Remediated and Returned to Service Continue O&M |
| SMTH-2075 | NA | Room 4A | Classroom Faucet | Non-Potable | 1/24/2020 | <3.0 ND | Result Below Action Level Continue O&M |

Commissary Warehouse

| | | | | | | | |
|-----------|------|---------------------------------|------------------------|-------------|-----------|---------|---|
| SMTH-2244 | 1002 | Main Warehouse Area Locker Room | Kitchen Faucet (Cold) | Potable | 1/24/2020 | 1.8 | Result Below Action Level Continue O&M |
| SMTH-2247 | 1012 | Kitchen | Kitchen Faucet (Cold) | Potable | 1/24/2020 | <3.0 ND | Result Below Action Level Continue O&M |
| SMTH-2249 | 1012 | Kitchen | Kitchen Faucet (Cold) | Potable | 1/24/2020 | 5 | Result Below Action Level Continue O&M |
| SMTH-2250 | 1012 | Kitchen | Kitchen Faucet (Cold) | Potable | 1/24/2020 | 3.6 | Result Below Action Level Continue O&M |
| SMTH-2251 | 1012 | Kitchen | Spray Nozzle | Non-Potable | 1/24/2020 | 64 | Outlet Permanently Removed |
| SMTH-2252 | 1012 | Kitchen | Kitchen Faucet (Cold) | Potable | 1/24/2020 | 3.2 | Result Below Action Level Continue O&M |
| SMTH-2253 | 1013 | Kitchen School Lunch Office | Kitchen Faucet (Cold) | Potable | 1/24/2020 | 4.1 | Result Below Action Level Continue O&M |
| SMTH-2390 | 1012 | Kitchen | Kitchen Faucet (Cold) | Potable | | OOS | Testing Required Before Return to Service |
| SMTH-2391 | 1012 | Kitchen | Pasta Pot/Steam Kettle | Potable | | OOS | Testing Required Before Return to Service |

| Outlet Number | Space ID | Common Room Name | Outlet Type | Potable/ Non-Potable | Sample Date | Result (ppb) | Remediation Actions/Current Status |
|---------------|----------|------------------|------------------------|----------------------|-------------|--------------|---|
| SMTH-2392 | 1012 | Kitchen | Pasta Pot/Steam Kettle | Potable | | OOS | Testing Required Before Return to Service |
| SMTH-2393 | 1012 | Kitchen | Pasta Pot/Steam Kettle | Potable | | OOS | Testing Required Before Return to Service |
| SMTH-2394 | 1012 | Kitchen | Pasta Pot/Steam Kettle | Potable | | OOS | Testing Required Before Return to Service |

Dogwood Elementary School

| | | | | | | | |
|-----------|-------|---------------------------------|-----------------------|-------------|-----------|---------|---|
| SMTH-1278 | 1021B | Receiving/Storage Room Bathroom | Bathroom Faucet | Non-Potable | 1/16/2020 | <3.0 ND | Result Below Action Level Continue O&M |
| SMTH-1280 | 1025 | Faculty Room | Kitchen Faucet (Cold) | Potable | 1/16/2020 | 1.5 | Result Below Action Level Continue O&M |
| SMTH-1281 | 1021B | Corridor by Boiler Room | Bottle Fill Station | Potable | 1/16/2020 | <3.0 ND | Result Below Action Level Continue O&M |
| SMTH-1282 | 1021B | Corridor by Boiler Room | Water Cooler | Potable | 1/16/2020 | <3.0 ND | Result Below Action Level Continue O&M |
| SMTH-1283 | 1027C | Room 18 | Hand Wash Only | Non-Potable | 1/16/2020 | 30 | Placarded for Non-Drinking Use, Replaced with Tempered Outlet |
| SMTH-1284 | 1028 | Health Office | Kitchen Faucet (Cold) | Potable | 1/16/2020 | <3.0 ND | Result Below Action Level Continue O&M |
| SMTH-1285 | 1028D | Health Office Bathroom | Bathroom Faucet | Non-Potable | 1/16/2020 | 13 | Result Below Action Level Continue O&M |
| SMTH-1286 | 1031 | Men's Bathroom | Bathroom Faucet | Non-Potable | 1/16/2020 | 1.7 | Result Below Action Level Continue O&M |
| SMTH-1288 | 1033A | Women's Bathroom Inner Room | Bathroom Faucet | Non-Potable | 1/16/2020 | <3.0 ND | Result Below Action Level Continue O&M |
| SMTH-1289 | 1033 | Women's Bathroom | Bathroom Faucet | Non-Potable | 1/16/2020 | 1.2 | Result Below Action Level Continue O&M |
| SMTH-1290 | 1038 | Speech Room (7) | Kitchen Faucet (Cold) | Potable | 1/16/2020 | 9.5 | Result Below Action Level Continue O&M |

| Outlet Number | Space ID | Common Room Name | Outlet Type | Potable/ Non-Potable | Sample Date | Result (ppb) | Remediation Actions/Current Status |
|---------------|----------|-------------------|---------------------------|----------------------|-------------|--------------|--|
| SMTH-1291 | 1040 | Room 5 | Water Fountain-No Chiller | Potable | 1/16/2020 | 2.7 | Result Below Action Level Continue O&M |
| SMTH-1292 | 1040 | Room 5 | Classroom Faucet | Non-Potable | 1/16/2020 | <3.0 ND | Result Below Action Level Continue O&M |
| SMTH-1293 | 1042 | Room 3 | Water Fountain-No Chiller | Potable | 1/16/2020 | <3.0 ND | Result Below Action Level Continue O&M |
| SMTH-1294 | 1042 | Room 3 | Classroom Faucet | Non-Potable | 1/16/2020 | 2.2 | Result Below Action Level Continue O&M |
| SMTH-1295 | 1044 | Room 1 | Water Fountain-No Chiller | Potable | 1/16/2020 | <3.0 ND | Result Below Action Level Continue O&M |
| SMTH-1296 | 1044 | Room 1 | Classroom Faucet | Non-Potable | 1/16/2020 | 3.9 | Result Below Action Level Continue O&M |
| SMTH-1297 | 1043 | Room 2 | Water Fountain-No Chiller | Potable | 1/16/2020 | 1 | Result Below Action Level Continue O&M |
| SMTH-1298 | 1043 | Room 2 | Classroom Faucet | Non-Potable | 1/16/2020 | <3.0 ND | Result Below Action Level Continue O&M |
| SMTH-1299 | 1041 | Room 4 | Water Fountain-No Chiller | Potable | 1/16/2020 | 3.5 | Result Below Action Level Continue O&M |
| SMTH-1300 | 1041 | Room 4 | Classroom Faucet | Non-Potable | 1/16/2020 | 11 | Result Below Action Level Continue O&M |
| SMTH-1301 | 1039 | Room 6 | Water Fountain-No Chiller | Potable | 1/16/2020 | <3.0 ND | Result Below Action Level Continue O&M |
| SMTH-1302 | 1039 | Room 6 | Classroom Faucet | Non-Potable | 1/16/2020 | 1.6 | Result Below Action Level Continue O&M |
| SMTH-1303 | 1037 | Room 8 | Water Fountain-No Chiller | Potable | 1/16/2020 | 8 | Result Below Action Level Continue O&M |
| SMTH-1304 | 1037 | Room 8 | Classroom Faucet | Non-Potable | 1/16/2020 | 11 | Result Below Action Level Continue O&M |
| SMTH-1305 | 1030 | Reading Room (14) | Water Fountain-No Chiller | Potable | 1/16/2020 | 13 | Result Below Action Level Continue O&M |

| Outlet Number | Space ID | Common Room Name | Outlet Type | Potable/ Non-Potable | Sample Date | Result (ppb) | Remediation Actions/Current Status |
|---------------|----------|--------------------|---------------------------|----------------------|-------------|--------------|--|
| SMTH-1306 | 1030 | Reading Room (14) | Classroom Faucet | Non-Potable | 1/16/2020 | 2 | Result Below Action Level Continue O&M |
| SMTH-1307 | 1029A | Library Sink Room | Kitchen Faucet (Cold) | Potable | 1/16/2020 | 3.5 | Result Below Action Level Continue O&M |
| SMTH-1308 | NA | Corridor by Room C | Bottle Fill Station | Potable | 1/16/2020 | <3.0 ND | Result Below Action Level Continue O&M |
| SMTH-1309 | NA | Corridor by Room C | Water Cooler | Potable | 1/16/2020 | <3.0 ND | Result Below Action Level Continue O&M |
| SMTH-1310 | NA | Room B | Water Fountain-No Chiller | Potable | 1/16/2020 | <3.0 ND | Result Below Action Level Continue O&M |
| SMTH-1311 | NA | Room B | Classroom Faucet | Non-Potable | 1/16/2020 | <3.0 ND | Result Below Action Level Continue O&M |
| SMTH-1312 | NA | Room B Bathroom | Bathroom Faucet | Non-Potable | 1/16/2020 | <3.0 ND | Result Below Action Level Continue O&M |
| SMTH-1313 | NA | Art Storage Room | Slop Sink | Non-Potable | 1/16/2020 | 57 | Outlet Use Determined to be Non-Applicable, Placarded for Non-Drinking Use, Continue O&M |
| SMTH-1314 | NA | Room C | Water Fountain-No Chiller | Potable | 1/16/2020 | <3.0 ND | Result Below Action Level Continue O&M |
| SMTH-1315 | NA | Room C | Classroom Faucet | Non-Potable | 1/16/2020 | <3.0 ND | Result Below Action Level Continue O&M |
| SMTH-1316 | NA | Room C Bathroom | Bathroom Faucet | Non-Potable | 1/16/2020 | 75 | Placarded for Non-Drinking Use, Replaced with Tempered Outlet |
| SMTH-1317 | NA | Room D | Water Fountain-No Chiller | Potable | 1/16/2020 | <3.0 ND | Result Below Action Level Continue O&M |
| SMTH-1318 | NA | Room D | Classroom Faucet | Non-Potable | 1/16/2020 | <3.0 ND | Result Below Action Level Continue O&M |
| SMTH-1319 | NA | Room D Bathroom | Bathroom Faucet | Non-Potable | 1/16/2020 | <3.0 ND | Result Below Action Level Continue O&M |
| SMTH-1320 | NA | Faculty Bathroom | Bathroom Faucet | Non-Potable | 1/16/2020 | 11 | Result Below Action Level Continue O&M |

| Outlet Number | Space ID | Common Room Name | Outlet Type | Potable/ Non-Potable | Sample Date | Result (ppb) | Remediation Actions/Current Status |
|---------------|----------|----------------------|---------------------------|----------------------|-------------|--------------|---|
| SMTH-1321 | NA | Room A | Water Fountain-No Chiller | Potable | 1/16/2020 | <3.0 ND | Result Below Action Level Continue O&M |
| SMTH-1322 | NA | Room A | Classroom Faucet | Non-Potable | 1/16/2020 | <3.0 ND | Result Below Action Level Continue O&M |
| SMTH-1323 | NA | Room A Bathroom | Bathroom Faucet | Non-Potable | 1/16/2020 | 29 | Placarded for Non-Drinking Use, Replaced with Tempered Outlet |
| SMTH-1324 | 1016 | Women Staff Bathroom | Bathroom Faucet | Non-Potable | 1/16/2020 | 1.6 | Result Below Action Level Continue O&M |
| SMTH-1325 | 1016 | Women Staff Bathroom | Bathroom Faucet | Non-Potable | 1/16/2020 | 1.2 | Result Below Action Level Continue O&M |
| SMTH-1326 | 1012 | Girls' Bathroom | Bathroom Faucet | Non-Potable | 1/16/2020 | 2.3 | Result Below Action Level Continue O&M |
| SMTH-1327 | 1012 | Girls' Bathroom | Bathroom Faucet | Non-Potable | 1/16/2020 | <3.0 ND | Result Below Action Level Continue O&M |
| SMTH-1328 | 1012 | Girls' Bathroom | Bathroom Faucet | Non-Potable | 1/16/2020 | <3.0 ND | Result Below Action Level Continue O&M |
| SMTH-1329 | 1013 | Corridor by Room 31 | Bottle Fill Station | Potable | 1/16/2020 | <3.0 ND | Result Below Action Level Continue O&M |
| SMTH-1330 | 1013 | Corridor by Room 31 | Water Cooler | Potable | 1/16/2020 | <3.0 ND | Result Below Action Level Continue O&M |
| SMTH-1331 | 1011 | Boys' Bathroom | Bathroom Faucet | Non-Potable | 1/16/2020 | 7 | Result Below Action Level Continue O&M |
| SMTH-1332 | 1011 | Boys' Bathroom | Bathroom Faucet | Non-Potable | 1/16/2020 | <3.0 ND | Result Below Action Level Continue O&M |
| SMTH-1334 | NA | Kitchen | Kitchen Faucet (Cold) | Potable | 1/16/2020 | 6.2 | Result Below Action Level Continue O&M |
| SMTH-1335 | NA | Kitchen | Kitchen Faucet (Cold) | Potable | 8/18/2020 | 3.3 | Outlet Remediated and Returned to Service Continue O&M |
| SMTH-1336 | NA | Kitchen | Spray Nozzle | Non-Potable | 1/16/2020 | 4.3 | Result Below Action Level Continue O&M |

| Outlet Number | Space ID | Common Room Name | Outlet Type | Potable/ Non-Potable | Sample Date | Result (ppb) | Remediation Actions/Current Status |
|---------------|----------|------------------|---------------------------|----------------------|-------------|--------------|--|
| SMTH-1337 | NA | Kitchen | Kitchen Faucet (Cold) | Potable | 1/16/2020 | <3.0 ND | Result Below Action Level Continue O&M |
| SMTH-1338 | NA | Kitchen | Kitchen Faucet (Cold) | Potable | 1/16/2020 | <3.0 ND | Result Below Action Level Continue O&M |
| SMTH-1340 | NA | Bathroom | Bathroom Faucet | Non-Potable | 1/16/2020 | <3.0 ND | Result Below Action Level Continue O&M |
| SMTH-1341 | 1008 | Room 29 | Water Fountain-No Chiller | Potable | 1/16/2020 | 14 | Result Below Action Level Continue O&M |
| SMTH-1342 | 1008 | Room 29 | Classroom Faucet | Non-Potable | 1/16/2020 | 2.3 | Result Below Action Level Continue O&M |
| SMTH-1343 | 1007 | Room 30 | Water Fountain-No Chiller | Potable | 1/16/2020 | <3.0 ND | Result Below Action Level Continue O&M |
| SMTH-1344 | 1007 | Room 30 | Classroom Faucet | Non-Potable | 1/16/2020 | 15 | Result Below Action Level Continue O&M |
| SMTH-1345 | 1006 | Room 31 | Water Fountain-No Chiller | Potable | 1/16/2020 | 2.8 | Result Below Action Level Continue O&M |
| SMTH-1346 | 1006 | Room 31 | Classroom Faucet | Non-Potable | 1/16/2020 | <3.0 ND | Result Below Action Level Continue O&M |
| SMTH-1347 | 1004 | Room 32 | Water Fountain-No Chiller | Potable | 1/16/2020 | <3.0 ND | Result Below Action Level Continue O&M |
| SMTH-1348 | 1004 | Room 32 | Classroom Faucet | Non-Potable | 1/16/2020 | 1 | Result Below Action Level Continue O&M |
| SMTH-1349 | 1002 | Room 34 | Water Fountain-No Chiller | Potable | 1/16/2020 | <3.0 ND | Result Below Action Level Continue O&M |
| SMTH-1350 | 1002 | Room 34 | Classroom Faucet | Non-Potable | 1/16/2020 | <3.0 ND | Result Below Action Level Continue O&M |
| SMTH-1351 | 1000 | Room 36 | Water Fountain-No Chiller | Potable | 1/16/2020 | <3.0 ND | Result Below Action Level Continue O&M |
| SMTH-1352 | 1000 | Room 36 | Classroom Faucet | Non-Potable | 1/16/2020 | 3.7 | Result Below Action Level Continue O&M |

| Outlet Number | Space ID | Common Room Name | Outlet Type | Potable/ Non-Potable | Sample Date | Result (ppb) | Remediation Actions/Current Status |
|---------------|----------|------------------|---------------------------|----------------------|-------------|--------------|--|
| SMTH-1353 | NA | Room 38 | Water Fountain-No Chiller | Potable | 1/16/2020 | <3.0 ND | Result Below Action Level Continue O&M |
| SMTH-1354 | NA | Room 38 | Classroom Faucet | Non-Potable | 1/16/2020 | 3.7 | Result Below Action Level Continue O&M |
| SMTH-1355 | NA | Bathroom | Bathroom Faucet | Non-Potable | 1/16/2020 | 1.4 | Result Below Action Level Continue O&M |
| SMTH-1356 | NA | Bathroom | Bathroom Faucet | Non-Potable | 1/16/2020 | <3.0 ND | Result Below Action Level Continue O&M |
| SMTH-1357 | NA | Room 40 | Water Fountain-No Chiller | Potable | 1/16/2020 | <3.0 ND | Result Below Action Level Continue O&M |
| SMTH-1358 | NA | Room 40 | Classroom Faucet | Non-Potable | 1/16/2020 | <3.0 ND | Result Below Action Level Continue O&M |
| SMTH-1359 | NA | Room 44 | Water Fountain-No Chiller | Potable | 1/16/2020 | 1.6 | Result Below Action Level Continue O&M |
| SMTH-1360 | NA | Room 44 | Classroom Faucet | Non-Potable | 1/16/2020 | 1.1 | Result Below Action Level Continue O&M |
| SMTH-1362 | NA | Room 46 | Water Fountain-No Chiller | Potable | 1/16/2020 | 4.9 | Result Below Action Level Continue O&M |
| SMTH-1363 | NA | Room 46 | Classroom Faucet | Non-Potable | 1/16/2020 | <3.0 ND | Result Below Action Level Continue O&M |
| SMTH-1364 | NA | Room 45 | Water Fountain-No Chiller | Potable | 1/16/2020 | 7 | Result Below Action Level Continue O&M |
| SMTH-1365 | NA | Room 45 | Classroom Faucet | Non-Potable | 1/16/2020 | 1.1 | Result Below Action Level Continue O&M |
| SMTH-1366 | NA | Room 43 | Water Fountain-No Chiller | Potable | 1/16/2020 | 4.4 | Result Below Action Level Continue O&M |
| SMTH-1367 | NA | Room 43 | Classroom Faucet | Non-Potable | 1/16/2020 | <3.0 ND | Result Below Action Level Continue O&M |
| SMTH-1369 | NA | Room 41 | Water Fountain-No Chiller | Potable | 1/16/2020 | 1.1 | Result Below Action Level Continue O&M |

| Outlet Number | Space ID | Common Room Name | Outlet Type | Potable/ Non-Potable | Sample Date | Result (ppb) | Remediation Actions/Current Status |
|---------------|----------|------------------|---------------------------|----------------------|-------------|--------------|--|
| SMTH-1370 | NA | Room 41 | Classroom Faucet | Non-Potable | 1/16/2020 | 1.2 | Result Below Action Level Continue O&M |
| SMTH-1371 | NA | Bathroom | Bathroom Faucet | Non-Potable | 1/16/2020 | 2 | Result Below Action Level Continue O&M |
| SMTH-1372 | NA | Bathroom | Bathroom Faucet | Non-Potable | 1/16/2020 | 1 | Result Below Action Level Continue O&M |
| SMTH-1373 | NA | Room 39 | Water Fountain-No Chiller | Potable | 1/16/2020 | <3.0 ND | Result Below Action Level Continue O&M |
| SMTH-1374 | NA | Room 39 | Classroom Faucet | Non-Potable | 1/16/2020 | <3.0 ND | Result Below Action Level Continue O&M |
| SMTH-1375 | 1001 | Room 37 | Water Fountain-No Chiller | Potable | 1/16/2020 | 1.9 | Result Below Action Level Continue O&M |
| SMTH-1376 | 1001 | Room 37 | Classroom Faucet | Non-Potable | 1/16/2020 | <3.0 ND | Result Below Action Level Continue O&M |
| SMTH-1377 | 1003 | Room 35 | Water Fountain-No Chiller | Potable | 1/16/2020 | 5.2 | Result Below Action Level Continue O&M |
| SMTH-1378 | 1003 | Room 35 | Classroom Faucet | Non-Potable | 1/16/2020 | 5.6 | Result Below Action Level Continue O&M |
| SMTH-1379 | 1005 | Room 33 | Water Fountain-No Chiller | Potable | 3/13/2020 | 13 | Outlet Remediated and Returned to Service Continue O&M |
| SMTH-1380 | 1005 | Room 33 | Classroom Faucet | Non-Potable | 1/16/2020 | 3.7 | Result Below Action Level Continue O&M |
| SMTH-3179 | 1007 | Room 30 | Classroom Faucet | Non-Potable | 1/16/2020 | 15 | Result Below Action Level Continue O&M |

Facilities and Transportation

| | | | | | | | |
|-----------|---------|----------|-----------------------|---------|-----------|-----|--|
| SMTH-2266 | B&G1003 | Corridor | Water Cooler | Potable | 1/24/2020 | 1.3 | Result Below Action Level Continue O&M |
| SMTH-2269 | 1003 | Kitchen | Kitchen Faucet (Cold) | Potable | 2/7/2020 | 11 | Result Below Action Level Continue O&M |

| Outlet Number | Space ID | Common Room Name | Outlet Type | Potable/ Non-Potable | Sample Date | Result (ppb) | Remediation Actions/Current Status |
|---------------|----------|------------------|-----------------------|----------------------|-------------|--------------|--|
| SMTH-2271 | 1009 | Kitchenette | Kitchen Faucet (Cold) | Potable | 1/24/2020 | 1.7 | Result Below Action Level Continue O&M |
| SMTH-2275 | B&G1003 | Corridor | Bottle Fill Station | Potable | 1/24/2020 | <3.0 ND | Result Below Action Level Continue O&M |

Great Hollow Middle School

| | | | | | | | |
|-----------|-------|----------------------|------------------------------|-------------|----------|------|--|
| SMTH-0495 | 1033B | Boiler Room | Slop Sink | Non-Potable | 1/8/2020 | 2200 | Outlet Use Determined to be Non-Applicable, Placarded for Non-Drinking Use, Continue O&M |
| SMTH-0496 | 1033C | Key Room | Slop Sink | Non-Potable | 1/8/2020 | 730 | Outlet Use Determined to be Non-Applicable, Placarded for Non-Drinking Use, Continue O&M |
| SMTH-0497 | 1033A | Bathroom 134C | Bathroom Faucet | Non-Potable | 1/8/2020 | 2 | Result Below Action Level Continue O&M |
| SMTH-0501 | 1055 | Corridor by Room 128 | Water Fountain-No Chiller | Potable | 1/8/2020 | 1 | Result Below Action Level Continue O&M |
| SMTH-0502 | 1046A | Room 127 | Home Economics Faucet (Cold) | Potable | 1/8/2020 | 4.3 | Result Below Action Level Continue O&M |
| SMTH-0503 | 1046A | Room 127 | Home Economics Faucet (Cold) | Potable | 1/8/2020 | 2.8 | Result Below Action Level Continue O&M |
| SMTH-0504 | 1046A | Room 127 | Home Economics Faucet (Cold) | Potable | 1/8/2020 | 2 | Result Below Action Level Continue O&M |
| SMTH-0505 | 1046A | Room 127 | Home Economics Faucet (Cold) | Potable | 1/8/2020 | 1.7 | Result Below Action Level Continue O&M |
| SMTH-0506 | 1046C | Room 128 | Home Economics Faucet (Cold) | Potable | 1/8/2020 | 1.3 | Result Below Action Level Continue O&M |
| SMTH-0507 | 1046C | Room 128 | Home Economics Faucet (Cold) | Potable | 1/8/2020 | 4 | Result Below Action Level Continue O&M |
| SMTH-0508 | 1046C | Room 128 | Home Economics Faucet (Cold) | Potable | 1/8/2020 | 5.6 | Result Below Action Level Continue O&M |

| Outlet Number | Space ID | Common Room Name | Outlet Type | Potable/ Non-Potable | Sample Date | Result (ppb) | Remediation Actions/Current Status |
|---------------|----------|--------------------------|------------------------------|----------------------|-------------|--------------|--|
| SMTH-0509 | 1046C | Room 128 | Home Economics Faucet (Cold) | Potable | 1/8/2020 | 4.7 | Result Below Action Level Continue O&M |
| SMTH-0510 | 1045 | Room 126 | Home Economics Faucet (Cold) | Potable | 1/8/2020 | 2.5 | Result Below Action Level Continue O&M |
| SMTH-0511 | 1045 | Room 126 | Home Economics Faucet (Cold) | Potable | 1/8/2020 | 1.1 | Result Below Action Level Continue O&M |
| SMTH-0512 | 1045 | Room 126 | Home Economics Faucet (Cold) | Potable | 1/8/2020 | 3.5 | Result Below Action Level Continue O&M |
| SMTH-0513 | 1045 | Room 126 | Home Economics Faucet (Cold) | Potable | 1/8/2020 | <3.0 ND | Result Below Action Level Continue O&M |
| SMTH-0514 | 1042 | Corridor by Art Room 119 | Water Cooler | Potable | 1/8/2020 | <3.0 ND | Result Below Action Level Continue O&M |
| SMTH-0515 | 1042 | Corridor by Art Room 119 | Water Cooler | Potable | 1/8/2020 | <3.0 ND | Result Below Action Level Continue O&M |
| SMTH-0516 | 1039 | Women's Faculty Room 116 | Bathroom Faucet | Non-Potable | 1/8/2020 | 3.4 | Result Below Action Level Continue O&M |
| SMTH-0517 | 1039 | Women's Faculty Room 116 | Bathroom Faucet | Non-Potable | 1/8/2020 | 2.9 | Result Below Action Level Continue O&M |
| SMTH-0518 | 1038 | Men's Faculty Room 117 | Bathroom Faucet | Non-Potable | 1/8/2020 | 3.1 | Result Below Action Level Continue O&M |
| SMTH-0519 | 1038 | Men's Faculty Room 117 | Bathroom Faucet | Non-Potable | 1/8/2020 | 3.3 | Result Below Action Level Continue O&M |
| SMTH-0520 | 1001 | Boys' Bathroom 113 | Bathroom Faucet | Non-Potable | 1/8/2020 | 2.1 | Result Below Action Level Continue O&M |
| SMTH-0521 | 1001 | Boys' Bathroom 113 | Bathroom Faucet | Non-Potable | 1/8/2020 | 1.9 | Result Below Action Level Continue O&M |
| SMTH-0522 | 1001 | Boys' Bathroom 113 | Bathroom Faucet | Non-Potable | 1/8/2020 | 2.3 | Result Below Action Level Continue O&M |
| SMTH-0523 | 1001 | Boys' Bathroom 113 | Bathroom Faucet | Non-Potable | 1/8/2020 | <3.0 ND | Result Below Action Level Continue O&M |

| Outlet Number | Space ID | Common Room Name | Outlet Type | Potable/ Non-Potable | Sample Date | Result (ppb) | Remediation Actions/Current Status |
|---------------|----------|----------------------------------|---------------------------|----------------------|-------------|--------------|---|
| SMTH-0524 | 1003 | Girls' Bathroom 111 | Bathroom Faucet | Non-Potable | 1/8/2020 | 1.6 | Result Below Action Level Continue O&M |
| SMTH-0525 | 1003 | Girls' Bathroom 111 | Bathroom Faucet | Non-Potable | | OOS | Testing Required Before Return to Service |
| SMTH-0526 | 1003 | Girls' Bathroom 111 | Bathroom Faucet | Non-Potable | 1/8/2020 | 1.8 | Result Below Action Level Continue O&M |
| SMTH-0527 | 1006C | 109C | Kitchen Faucet (Cold) | Potable | 1/8/2020 | 2.7 | Result Below Action Level Continue O&M |
| SMTH-0528 | 1006F | Bathroom 109E | Bathroom Faucet | Non-Potable | 1/8/2020 | 5.6 | Result Below Action Level Continue O&M |
| SMTH-0529 | 1009A | Health Office Bathroom | Bathroom Faucet | Non-Potable | 1/8/2020 | 2.5 | Result Below Action Level Continue O&M |
| SMTH-0530 | 1009 | Health Office | Kitchen Faucet (Cold) | Potable | 1/8/2020 | <3.0 ND | Result Below Action Level Continue O&M |
| SMTH-0531 | 1011 | Room 104 | Kitchen Faucet (Cold) | Potable | 1/8/2020 | 4.7 | Result Below Action Level Continue O&M |
| SMTH-0532 | 1011 | Room 104 | Ice Machine | Potable | 1/8/2020 | <3.0 ND | Result Below Action Level Continue O&M |
| SMTH-0534 | 1015 | Girls' Locker Room 101 Corridor | Water Fountain-No Chiller | Potable | 1/8/2020 | 5.2 | Result Below Action Level Continue O&M |
| SMTH-0535 | 1015 | Girls' Locker Room 101 Corridor | Spit Station | Non-Potable | 1/8/2020 | 1.1 | Result Below Action Level Continue O&M |
| SMTH-0536 | 1015A2 | Girls' Locker Room 101A Bathroom | Bathroom Faucet | Non-Potable | 1/8/2020 | 19 | Placarded for Non-Drinking Use, Replaced with Tempered Outlet |
| SMTH-0537 | 1015B | Girls' Locker Room Bathroom | Bathroom Faucet | Non-Potable | 1/8/2020 | 3.3 | Result Below Action Level Continue O&M |
| SMTH-0538 | 1015B | Girls' Locker Room Bathroom | Bathroom Faucet | Non-Potable | 1/8/2020 | 6.6 | Result Below Action Level Continue O&M |
| SMTH-0539 | 1015B | Girls' Locker Room Bathroom | Bathroom Faucet | Non-Potable | 1/8/2020 | 2.2 | Result Below Action Level Continue O&M |

| Outlet Number | Space ID | Common Room Name | Outlet Type | Potable/ Non-Potable | Sample Date | Result (ppb) | Remediation Actions/Current Status |
|---------------|----------|-----------------------------------|---------------------------|----------------------|-------------|--------------|---|
| SMTH-0540 | 1017C1 | Boys' Locker Room Office Bathroom | Bathroom Faucet | Non-Potable | 1/8/2020 | 21 | Placarded for Non-Drinking Use, Replaced with Tempered Outlet |
| SMTH-0541 | 1017 | Boys' Locker Room | Water Fountain-No Chiller | Potable | 1/8/2020 | 1.1 | Result Below Action Level Continue O&M |
| SMTH-0542 | 1017 | Boys' Locker Room | Spit Station | Non-Potable | 1/8/2020 | 1.1 | Result Below Action Level Continue O&M |
| SMTH-0543 | 1017B | Boys' Locker Room Bathroom | Bathroom Faucet | Non-Potable | 1/8/2020 | 36 | Placarded for Non-Drinking Use, Replaced with Tempered Outlet |
| SMTH-0544 | 1017B | Boys' Locker Room Bathroom | Bathroom Faucet | Non-Potable | 1/8/2020 | 2.1 | Result Below Action Level Continue O&M |
| SMTH-0545 | 1023 | Serving Area 139 | Kitchen Faucet (Cold) | Potable | 1/8/2020 | 3.5 | Result Below Action Level Continue O&M |
| SMTH-0547 | 1021 | Kitchen | Hand Wash Only | Non-Potable | 1/8/2020 | 2.4 | Result Below Action Level Continue O&M |
| SMTH-0548 | 1022 | Kitchen | Hand Wash Only | Non-Potable | 1/8/2020 | 12 | Result Below Action Level Continue O&M |
| SMTH-0549 | 1023 | Serving Area 139 | Hand Wash Only | Non-Potable | 1/8/2020 | 9.3 | Result Below Action Level Continue O&M |
| SMTH-0550 | 1022 | Kitchen | Hand Wash Only | Non-Potable | 1/8/2020 | 4.3 | Result Below Action Level Continue O&M |
| SMTH-0551 | 1022 | Kitchen | Kitchen Faucet (Cold) | Potable | 1/8/2020 | 1 | Result Below Action Level Continue O&M |
| SMTH-0552 | 1022 | Kitchen | Kitchen Faucet (Cold) | Non-Potable | 1/8/2020 | 1.2 | Result Below Action Level Continue O&M |
| SMTH-0553 | 1022 | Kitchen | Kitchen Faucet (Cold) | Non-Potable | 2/26/2020 | 2.2 | Outlet Remediated and Returned to Service Continue O&M |
| SMTH-0554 | 1022 | Kitchen | Kitchen Faucet (Cold) | Potable | 2/26/2020 | 5.9 | Result Below Action Level Continue O&M |
| SMTH-0555 | 1022C | Kitchen Room 139B Bathroom | Bathroom Faucet | Non-Potable | 1/8/2020 | 5.1 | Result Below Action Level Continue O&M |

| Outlet Number | Space ID | Common Room Name | Outlet Type | Potable/ Non-Potable | Sample Date | Result (ppb) | Remediation Actions/Current Status |
|---------------|----------|--|---------------------------|----------------------|-------------|--------------|---|
| SMTH-0557 | 1032 | Corridor by Storage 137 | Water Fountain-No Chiller | Potable | 1/8/2020 | 2.8 | Result Below Action Level Continue O&M |
| SMTH-0558 | 1022 | Kitchen | Kitchen Faucet (Cold) | Potable | 1/8/2020 | 2.5 | Result Below Action Level Continue O&M |
| SMTH-0559 | 1019 | Faculty Women's Bathroom 142 | Bathroom Faucet | Non-Potable | 1/8/2020 | 13 | Result Below Action Level Continue O&M |
| SMTH-0560 | 1018 | Faculty Men's Bathroom 141 | Bathroom Faucet | Non-Potable | 1/8/2020 | 22 | Placarded for Non-Drinking Use, Replaced with Tempered Outlet |
| SMTH-0561 | NA | Corridor by Faculty Men's Bathroom 141 | Water Cooler | Potable | 1/8/2020 | <3.0 ND | Result Below Action Level Continue O&M |
| SMTH-0562 | NA | Corridor by Faculty Men's Bathroom 141 | Water Cooler | Potable | 1/8/2020 | <3.0 ND | Result Below Action Level Continue O&M |
| SMTH-0563 | NA | GIRLS BATHROOM | Bathroom Faucet | Non-Potable | 1/8/2020 | 1.5 | Result Below Action Level Continue O&M |
| SMTH-0564 | NA | GIRLS BATHROOM | Bathroom Faucet | Non-Potable | 1/8/2020 | 5.5 | Result Below Action Level Continue O&M |
| SMTH-0565 | NA | BOYS BATHROOM | Bathroom Faucet | Non-Potable | 1/8/2020 | <3.0 ND | Result Below Action Level Continue O&M |
| SMTH-0566 | NA | BOYS BATHROOM | Bathroom Faucet | Non-Potable | 1/8/2020 | <3.0 ND | Result Below Action Level Continue O&M |
| SMTH-0567 | NA | WRESTLING ROOM | Water Cooler | Potable | 1/8/2020 | <3.0 ND | Result Below Action Level Continue O&M |
| SMTH-0568 | NA | WRESTLING ROOM | Water Cooler | Potable | 1/8/2020 | <3.0 ND | Result Below Action Level Continue O&M |
| SMTH-0569 | NA | Bathroom by Elevator | Bathroom Faucet | Non-Potable | 1/8/2020 | <3.0 ND | Result Below Action Level Continue O&M |
| SMTH-0570 | NA | Bathroom by Elevator | Bathroom Faucet | Non-Potable | 1/8/2020 | 2.9 | Result Below Action Level Continue O&M |
| SMTH-0571 | NA | Bathroom by Elevator | Bathroom Faucet | Non-Potable | 1/8/2020 | 19 | Placarded for Non-Drinking Use, Replaced with Tempered Outlet |

| Outlet Number | Space ID | Common Room Name | Outlet Type | Potable/ Non-Potable | Sample Date | Result (ppb) | Remediation Actions/Current Status |
|---------------|----------|-------------------------|-----------------------|----------------------|-------------|--------------|--|
| SMTH-0572 | NA | Bathroom by Elevator | Bathroom Faucet | Non-Potable | 1/8/2020 | 5.4 | Result Below Action Level Continue O&M |
| SMTH-0573 | NA | Bathroom by Elevator | Bathroom Faucet | Non-Potable | 1/8/2020 | 1.8 | Result Below Action Level Continue O&M |
| SMTH-0574 | NA | Bathroom by Elevator | Bathroom Faucet | Non-Potable | 1/8/2020 | 1.4 | Result Below Action Level Continue O&M |
| SMTH-0575 | NA | Bathroom by Elevator | Bathroom Faucet | Non-Potable | 1/8/2020 | 1.3 | Result Below Action Level Continue O&M |
| SMTH-0576 | NA | Bathroom by Elevator | Bathroom Faucet | Non-Potable | 1/8/2020 | 2.1 | Result Below Action Level Continue O&M |
| SMTH-0577 | NA | Bathroom by Elevator | Bathroom Faucet | Non-Potable | 1/8/2020 | 3.5 | Result Below Action Level Continue O&M |
| SMTH-0578 | NA | Bathroom by Elevator | Bathroom Faucet | Non-Potable | 1/8/2020 | 1.4 | Result Below Action Level Continue O&M |
| SMTH-0579 | NA | MAIN OFFICE | Kitchen Faucet (Cold) | Potable | 1/8/2020 | 1.1 | Result Below Action Level Continue O&M |
| SMTH-0580 | NA | Corridor by Room 185 | Bottle Fill Station | Potable | 1/8/2020 | 1 | Result Below Action Level Continue O&M |
| SMTH-0581 | NA | Corridor by Room 185 | Water Cooler | Potable | 1/8/2020 | <3.0 ND | Result Below Action Level Continue O&M |
| SMTH-0582 | NA | Corridor by Room 168 | Water Cooler | Potable | 1/8/2020 | 4.9 | Result Below Action Level Continue O&M |
| SMTH-0583 | NA | Corridor by Room 168 | Water Cooler | Potable | 1/8/2020 | 3.6 | Result Below Action Level Continue O&M |
| SMTH-0584 | NA | Coach's Office Bathroom | Bathroom Faucet | Non-Potable | 1/8/2020 | <3.0 ND | Result Below Action Level Continue O&M |
| SMTH-0585 | NA | Locker Room Bathroom | Bathroom Faucet | Non-Potable | 1/8/2020 | <3.0 ND | Result Below Action Level Continue O&M |
| SMTH-0586 | NA | Locker Room Bathroom | Bathroom Faucet | Non-Potable | 1/8/2020 | 1.7 | Result Below Action Level Continue O&M |

| Outlet Number | Space ID | Common Room Name | Outlet Type | Potable/ Non-Potable | Sample Date | Result (ppb) | Remediation Actions/Current Status |
|---------------|----------|-------------------------|---------------------------|----------------------|-------------|--------------|--|
| SMTH-0587 | NA | Locker Room Bathroom | Bathroom Faucet | Non-Potable | 1/8/2020 | 1.1 | Result Below Action Level Continue O&M |
| SMTH-0588 | NA | Locker Room | Water Cooler | Potable | 1/8/2020 | <3.0 ND | Result Below Action Level Continue O&M |
| SMTH-0589 | NA | Locker Room | Water Cooler | Potable | 1/8/2020 | <3.0 ND | Result Below Action Level Continue O&M |
| SMTH-0590 | NA | Coach's Office Bathroom | Bathroom Faucet | Non-Potable | 1/8/2020 | 1.4 | Result Below Action Level Continue O&M |
| SMTH-0591 | NA | Locker Room Bathroom | Bathroom Faucet | Non-Potable | 1/8/2020 | 14 | Result Below Action Level Continue O&M |
| SMTH-0592 | NA | Locker Room Bathroom | Bathroom Faucet | Non-Potable | 1/9/2020 | 2.3 | Result Below Action Level Continue O&M |
| SMTH-0593 | NA | Locker Room Bathroom | Bathroom Faucet | Non-Potable | 1/9/2020 | <3.0 ND | Result Below Action Level Continue O&M |
| SMTH-0594 | NA | Locker Room | Water Cooler | Potable | 1/9/2020 | <3.0 ND | Result Below Action Level Continue O&M |
| SMTH-0595 | NA | Locker Room | Water Cooler | Potable | 1/9/2020 | <3.0 ND | Result Below Action Level Continue O&M |
| SMTH-0596 | 2045 | Corridor by Room 225 | Water Fountain-No Chiller | Potable | 1/9/2020 | <3.0 ND | Result Below Action Level Continue O&M |
| SMTH-0597 | 1037 | Art Room 119 | Classroom Faucet | Non-Potable | 1/9/2020 | <3.0 ND | Result Below Action Level Continue O&M |
| SMTH-0598 | 1037 | Art Room 119 | Classroom Faucet | Non-Potable | 1/9/2020 | 1.4 | Result Below Action Level Continue O&M |
| SMTH-0599 | 1037 | Art Room 119 | Classroom Faucet | Non-Potable | 1/9/2020 | 8.3 | Result Below Action Level Continue O&M |
| SMTH-0600 | 1044 | Art Room 123 | Classroom Faucet | Non-Potable | 1/9/2020 | <3.0 ND | Result Below Action Level Continue O&M |
| SMTH-0601 | 1044 | Art Room 123 | Classroom Faucet | Non-Potable | 1/9/2020 | <3.0 ND | Result Below Action Level Continue O&M |

| Outlet Number | Space ID | Common Room Name | Outlet Type | Potable/ Non-Potable | Sample Date | Result (ppb) | Remediation Actions/Current Status |
|---------------|----------|----------------------|---------------------------|----------------------|-------------|--------------|--|
| SMTH-0602 | 1044 | Art Room 123 | Classroom Faucet | Non-Potable | 1/9/2020 | <3.0 ND | Result Below Action Level Continue O&M |
| SMTH-0603 | 1051 | Room 131 | Classroom Faucet | Non-Potable | 1/9/2020 | 1.5 | Result Below Action Level Continue O&M |
| SMTH-0604 | 1052 | Room 132 | Classroom Faucet | Non-Potable | 1/9/2020 | 2.7 | Result Below Action Level Continue O&M |
| SMTH-0605 | NA | Room 133 | Classroom Faucet | Non-Potable | 1/9/2020 | 1.3 | Result Below Action Level Continue O&M |
| SMTH-0606 | NA | Bathroom by Elevator | Bathroom Faucet | Non-Potable | 1/9/2020 | <3.0 ND | Result Below Action Level Continue O&M |
| SMTH-0607 | NA | Bathroom by Elevator | Bathroom Faucet | Non-Potable | 1/9/2020 | 1.8 | Result Below Action Level Continue O&M |
| SMTH-0608 | NA | Bathroom by Elevator | Bathroom Faucet | Non-Potable | 1/9/2020 | <3.0 ND | Result Below Action Level Continue O&M |
| SMTH-0609 | NA | Bathroom by Elevator | Bathroom Faucet | Non-Potable | 1/9/2020 | <3.0 ND | Result Below Action Level Continue O&M |
| SMTH-0610 | NA | Bathroom by Elevator | Bathroom Faucet | Non-Potable | 1/9/2020 | <3.0 ND | Result Below Action Level Continue O&M |
| SMTH-0611 | NA | Bathroom by Elevator | Bathroom Faucet | Non-Potable | 1/9/2020 | <3.0 ND | Result Below Action Level Continue O&M |
| SMTH-0612 | NA | Corridor by Room 256 | Bottle Fill Station | Potable | 1/9/2020 | <3.0 ND | Result Below Action Level Continue O&M |
| SMTH-0613 | NA | Corridor by Room 256 | Water Cooler | Potable | 1/9/2020 | <3.0 ND | Result Below Action Level Continue O&M |
| SMTH-0614 | NA | Corridor by Room 767 | Water Cooler | Potable | 1/9/2020 | <3.0 ND | Result Below Action Level Continue O&M |
| SMTH-0615 | NA | Corridor by Room 767 | Water Cooler | Potable | 1/9/2020 | <3.0 ND | Result Below Action Level Continue O&M |
| SMTH-0616 | 2045 | Corridor by Room 228 | Water Fountain-No Chiller | Potable | 1/9/2020 | 39 | Outlet Permanently Removed |

| Outlet Number | Space ID | Common Room Name | Outlet Type | Potable/ Non-Potable | Sample Date | Result (ppb) | Remediation Actions/Current Status |
|---------------|----------|------------------------------|---------------------------|----------------------|-------------|--------------|--|
| SMTH-0617 | 2019 | Women's Faculty Restroom 234 | Bathroom Faucet | Non-Potable | 1/9/2020 | 4.9 | Result Below Action Level Continue O&M |
| SMTH-0618 | 2019 | Women's Faculty Restroom 234 | Bathroom Faucet | Non-Potable | 1/9/2020 | <3.0 ND | Result Below Action Level Continue O&M |
| SMTH-0619 | 2018 | Men's Faculty Restroom 233 | Bathroom Faucet | Non-Potable | 1/9/2020 | 1.7 | Result Below Action Level Continue O&M |
| SMTH-0620 | 2018 | Men's Faculty Restroom 233 | Bathroom Faucet | Non-Potable | 1/9/2020 | 3.5 | Result Below Action Level Continue O&M |
| SMTH-0621 | 2021 | Corridor by Room 234 | Water Fountain-No Chiller | Potable | 1/9/2020 | <3.0 ND | Result Below Action Level Continue O&M |
| SMTH-0622 | 2016 | Corridor by Room 237 | Water Fountain-No Chiller | Potable | 1/9/2020 | 1.6 | Result Below Action Level Continue O&M |
| SMTH-0623 | 2016 | Corridor by Room 242 | Water Fountain-No Chiller | Potable | 1/9/2020 | 3.4 | Result Below Action Level Continue O&M |
| SMTH-0625 | 2016 | Corridor by Library | Water Fountain-No Chiller | Potable | 1/9/2020 | 1.9 | Result Below Action Level Continue O&M |
| SMTH-0627 | 2045 | Corridor by Room 224 | Water Fountain-No Chiller | Potable | 1/9/2020 | 16 | Outlet Permanently Removed |
| SMTH-0628 | 2045 | Corridor by 223 | Water Fountain-No Chiller | Potable | 1/9/2020 | 38 | Outlet Permanently Removed |
| SMTH-0629 | 2042 | Women's Faculty Room | Bathroom Faucet | Non-Potable | 1/9/2020 | 1.3 | Result Below Action Level Continue O&M |
| SMTH-0630 | 2042 | Women's Faculty Room | Bathroom Faucet | Non-Potable | 1/9/2020 | <3.0 ND | Result Below Action Level Continue O&M |
| SMTH-0631 | 2041 | Men's Faculty Room 216 | Bathroom Faucet | Non-Potable | 1/9/2020 | 3.1 | Result Below Action Level Continue O&M |
| SMTH-0632 | 2054 | Corridor by Room 210 | Water Fountain-No Chiller | Potable | 1/9/2020 | 1.3 | Result Below Action Level Continue O&M |
| SMTH-0633 | 2049A | Room 209A | Science Faucet | Non-Potable | 1/9/2020 | 66 | Outlet Use Determined to be Non-Applicable, Placarded for Non-Drinking Use, Continue O&M |

| Outlet Number | Space ID | Common Room Name | Outlet Type | Potable/ Non-Potable | Sample Date | Result (ppb) | Remediation Actions/Current Status |
|---------------|----------|--------------------------|---------------------------|----------------------|-------------|--------------|---|
| SMTH-0634 | 2053 | Room 204 | Hand Wash Only | Non-Potable | 1/9/2020 | 5.3 | Result Below Action Level Continue O&M |
| SMTH-0635 | 2016 | Corridor by Library | Water Fountain-No Chiller | Potable | 1/9/2020 | 4.6 | Result Below Action Level Continue O&M |
| SMTH-0636 | 2052 | Boys' Bathroom 205 | Bathroom Faucet | Non-Potable | 1/9/2020 | 1.7 | Result Below Action Level Continue O&M |
| SMTH-0637 | 2052 | Boys' Bathroom 205 | Bathroom Faucet | Non-Potable | 1/9/2020 | 1.9 | Result Below Action Level Continue O&M |
| SMTH-0638 | 2052 | Boys' Bathroom 205 | Bathroom Faucet | Non-Potable | 1/9/2020 | 23 | Placarded for Non-Drinking Use, Replaced with Tempered Outlet |
| SMTH-0639 | 2052 | Boys' Bathroom 205 | Bathroom Faucet | Non-Potable | 1/9/2020 | 15 | Result Below Action Level Continue O&M |
| SMTH-0640 | 2050 | Girls' Bathroom 207 | Bathroom Faucet | Non-Potable | 1/9/2020 | 68 | Placarded for Non-Drinking Use, Replaced with Tempered Outlet |
| SMTH-0641 | 2050 | Girls' Bathroom 207 | Bathroom Faucet | Non-Potable | 1/9/2020 | 310 | Placarded for Non-Drinking Use, Replaced with Tempered Outlet |
| SMTH-0642 | 2050 | Girls' Bathroom 207 | Bathroom Faucet | Non-Potable | 1/9/2020 | 8.5 | Result Below Action Level Continue O&M |
| SMTH-0649 | 2053 | OFFICE | Ice Machine | Potable | 1/9/2020 | <3.0 ND | Result Below Action Level Continue O&M |
| SMTH-0650 | 2004A | Media Center Office 201B | Classroom Faucet | Non-Potable | 8/18/2020 | 760 D | Placarded for Non-Drinking Use, Replaced with Tempered Outlet |
| SMTH-1922 | 1022 | Kitchen | Spray Nozzle | Non-Potable | 1/8/2020 | 1.7 | Result Below Action Level Continue O&M |
| SMTH-1928 | 1045A | Room 126A | Classroom Faucet | Non-Potable | 1/8/2020 | 2.7 | Result Below Action Level Continue O&M |
| SMTH-3086 | NA | Corridor by Room 185 | Bottle Fill Station | Potable | 1/8/2020 | 1 | Result Below Action Level Continue O&M |
| SMTH-3087 | NA | Corridor by Room 185 | Water Cooler | Potable | 1/8/2020 | <3.0 ND | Result Below Action Level Continue O&M |

| Outlet Number | Space ID | Common Room Name | Outlet Type | Potable/ Non-Potable | Sample Date | Result (ppb) | Remediation Actions/Current Status |
|---------------|----------|-----------------------------|----------------|----------------------|-------------|--------------|--|
| SMTH-3094 | NA | Cafeteria West Serving Area | Hand Wash Only | Non-Potable | 1/8/2020 | 2.4 | Result Below Action Level Continue O&M |

Mills Pond Elementary School

| | | | | | | | |
|-----------|------|--------------------------|---------------------------|-------------|-----------|------------|--|
| SMTH-0490 | 1035 | Classroom 30 | Water Fountain-No Chiller | Potable | 1/15/2020 | 15 | Result Below Action Level Continue O&M |
| SMTH-0491 | 1035 | Classroom 30 | Classroom Faucet | Non-Potable | 1/15/2020 | 5.7 | Result Below Action Level Continue O&M |
| SMTH-1107 | NA | Classroom 48 | Water Fountain-No Chiller | Potable | 1/15/2020 | 1.6 | Result Below Action Level Continue O&M |
| SMTH-1108 | NA | Classroom 48 | Classroom Faucet | Non-Potable | 1/15/2020 | <3.0 ND | Result Below Action Level Continue O&M |
| SMTH-1109 | NA | Classroom 47 | Water Fountain-No Chiller | Potable | 1/15/2020 | <3.0 ND | Result Below Action Level Continue O&M |
| SMTH-1110 | NA | Classroom 47 | Classroom Faucet | Non-Potable | 1/15/2020 | <3.0 ND | Result Below Action Level Continue O&M |
| SMTH-1111 | NA | Classroom 46 | Water Fountain-No Chiller | Potable | 1/15/2020 | <3.0 ND | Result Below Action Level Continue O&M |
| SMTH-1112 | NA | Classroom 46 | Classroom Faucet | Non-Potable | 1/15/2020 | 1.2 | Result Below Action Level Continue O&M |
| SMTH-1113 | NA | Classroom 45 | Classroom Faucet | Non-Potable | 1/15/2020 | 3.3 | Result Below Action Level Continue O&M |
| SMTH-1114 | NA | Classroom 45 | Water Fountain-No Chiller | Potable | 1/15/2020 | 2 | Result Below Action Level Continue O&M |
| SMTH-1116 | NA | Classroom 44 | Water Fountain-No Chiller | Potable | 1/15/2020 | <3.0 ND | Result Below Action Level Continue O&M |
| SMTH-1117 | NA | Classroom 44 | Classroom Faucet | Non-Potable | 1/15/2020 | <3.0 ND | Result Below Action Level Continue O&M |
| SMTH-1118 | NA | Corridor by Classroom 44 | Bottle Fill Station | Potable | 1/15/2020 | <3.0 ND | Result Below Action Level Continue O&M |

| Outlet Number | Space ID | Common Room Name | Outlet Type | Potable/ Non-Potable | Sample Date | Result (ppb) | Remediation Actions/Current Status |
|---------------|----------|--------------------------|---------------------------|----------------------|-------------|--------------|--|
| SMTH-1119 | NA | Corridor by Classroom 44 | Water Cooler | Potable | 1/15/2020 | 1 | Result Below Action Level Continue O&M |
| SMTH-1120 | NA | Corridor by Classroom 44 | Water Cooler | Potable | 1/15/2020 | <3.0 ND | Result Below Action Level Continue O&M |
| SMTH-1121 | NA | Faculty Bathroom (Left) | Bathroom Faucet | Non-Potable | 1/15/2020 | 2 | Result Below Action Level Continue O&M |
| SMTH-1122 | NA | Faculty Bathroom (Right) | Bathroom Faucet | Non-Potable | 1/15/2020 | <3.0 ND | Result Below Action Level Continue O&M |
| SMTH-1123 | NA | Girls' Bathroom | Bathroom Faucet | Non-Potable | 1/15/2020 | <3.0 ND | Result Below Action Level Continue O&M |
| SMTH-1124 | NA | Girls' Bathroom | Bathroom Faucet | Non-Potable | 1/15/2020 | <3.0 ND | Result Below Action Level Continue O&M |
| SMTH-1125 | NA | Girls' Bathroom | Bathroom Faucet | Non-Potable | 1/15/2020 | 1.3 | Result Below Action Level Continue O&M |
| SMTH-1126 | NA | Girls' Bathroom | Bathroom Faucet | Non-Potable | 1/15/2020 | <3.0 ND | Result Below Action Level Continue O&M |
| SMTH-1127 | NA | Boys' Bathroom | Bathroom Faucet | Non-Potable | 1/15/2020 | 1.3 | Result Below Action Level Continue O&M |
| SMTH-1128 | NA | Boys' Bathroom | Bathroom Faucet | Non-Potable | 1/15/2020 | 1.1 | Result Below Action Level Continue O&M |
| SMTH-1129 | NA | Boys' Bathroom | Bathroom Faucet | Non-Potable | 1/15/2020 | <3.0 ND | Result Below Action Level Continue O&M |
| SMTH-1130 | NA | Boys' Bathroom | Bathroom Faucet | Non-Potable | 1/15/2020 | <3.0 ND | Result Below Action Level Continue O&M |
| SMTH-1131 | NA | Classroom 42 | Water Fountain-No Chiller | Potable | 1/15/2020 | 3.2 | Result Below Action Level Continue O&M |
| SMTH-1132 | NA | Classroom 42 | Classroom Faucet | Non-Potable | 1/15/2020 | 7.7 | Result Below Action Level Continue O&M |
| SMTH-1133 | NA | Classroom 41 | Water Fountain-No Chiller | Potable | 1/15/2020 | 2.1 | Result Below Action Level Continue O&M |

| Outlet Number | Space ID | Common Room Name | Outlet Type | Potable/ Non-Potable | Sample Date | Result (ppb) | Remediation Actions/Current Status |
|---------------|----------|-------------------------|---------------------------|----------------------|-------------|--------------|---|
| SMTH-1134 | NA | Classroom 41 | Classroom Faucet | Non-Potable | 1/15/2020 | <3.0 ND | Result Below Action Level Continue O&M |
| SMTH-1135 | 1043 | Classroom 34 | Water Fountain-No Chiller | Potable | 1/15/2020 | <3.0 ND | Result Below Action Level Continue O&M |
| SMTH-1136 | 1043 | Classroom 34 | Classroom Faucet | Non-Potable | 1/15/2020 | 1.5 | Result Below Action Level Continue O&M |
| SMTH-1137 | 1042 | Classroom 33 | Water Fountain-No Chiller | Potable | 1/15/2020 | <3.0 ND | Result Below Action Level Continue O&M |
| SMTH-1138 | 1042 | Classroom 33 | Classroom Faucet | Non-Potable | 1/15/2020 | 21 | Placarded for Non-Drinking Use, Replaced with Tempered Outlet |
| SMTH-1139 | 1045 | Classroom 36 | Water Fountain-No Chiller | Potable | 1/15/2020 | 3.7 | Result Below Action Level Continue O&M |
| SMTH-1140 | 1045 | Classroom 36 | Classroom Faucet | Non-Potable | 1/15/2020 | 9.5 | Result Below Action Level Continue O&M |
| SMTH-1141 | 1044 | Classroom 35 | Water Fountain-No Chiller | Potable | 1/15/2020 | 3.1 | Result Below Action Level Continue O&M |
| SMTH-1142 | 1044 | Classroom 35 | Classroom Faucet | Non-Potable | 1/15/2020 | 10 | Result Below Action Level Continue O&M |
| SMTH-1143 | 1047 | Classroom 38 | Water Fountain-No Chiller | Potable | 1/15/2020 | 5.5 | Result Below Action Level Continue O&M |
| SMTH-1144 | 1047 | Classroom 38 | Classroom Faucet | Non-Potable | 1/15/2020 | 3.1 | Result Below Action Level Continue O&M |
| SMTH-1145 | 1046 | Classroom 37 | Water Fountain-No Chiller | Potable | 1/15/2020 | 3.2 | Result Below Action Level Continue O&M |
| SMTH-1146 | 1046 | Classroom 37 | Classroom Faucet | Non-Potable | 1/15/2020 | 5.7 | Result Below Action Level Continue O&M |
| SMTH-1147 | 1040 | Room 26 Girls' Bathroom | Bathroom Faucet | Non-Potable | 1/15/2020 | 1.8 | Result Below Action Level Continue O&M |
| SMTH-1148 | 1040 | Room 26 Girls' Bathroom | Bathroom Faucet | Non-Potable | 1/15/2020 | 5.1 | Result Below Action Level Continue O&M |

| Outlet Number | Space ID | Common Room Name | Outlet Type | Potable/ Non-Potable | Sample Date | Result (ppb) | Remediation Actions/Current Status |
|---------------|----------|-------------------------|---------------------------|----------------------|-------------|--------------|---|
| SMTH-1149 | 1040 | Room 26 Girls' Bathroom | Bathroom Faucet | Non-Potable | 1/15/2020 | 1.7 | Result Below Action Level Continue O&M |
| SMTH-1150 | 1041 | Classroom 32 | Water Fountain-No Chiller | Potable | 1/15/2020 | 2 | Result Below Action Level Continue O&M |
| SMTH-1151 | 1041 | Classroom 32 | Classroom Faucet | Non-Potable | 1/15/2020 | 4.9 | Result Below Action Level Continue O&M |
| SMTH-1152 | 1041 | Corridor by Room 32 | Water Cooler | Potable | 1/15/2020 | <3.0 ND | Result Below Action Level Continue O&M |
| SMTH-1153 | 1041 | Corridor by Room 32 | Water Cooler | Potable | 1/15/2020 | <3.0 ND | Result Below Action Level Continue O&M |
| SMTH-1154 | 1039 | Classroom 31 | Water Fountain-No Chiller | Potable | 1/15/2020 | <3.0 ND | Result Below Action Level Continue O&M |
| SMTH-1155 | 1039 | Classroom 31 | Classroom Faucet | Non-Potable | 1/15/2020 | <3.0 ND | Result Below Action Level Continue O&M |
| SMTH-1157 | 1038 | Room 27 Boys' Bathroom | Bathroom Faucet | Non-Potable | 1/15/2020 | 7.3 | Result Below Action Level Continue O&M |
| SMTH-1158 | 1038 | Room 27 Boys' Bathroom | Bathroom Faucet | Non-Potable | 1/15/2020 | 7.1 | Result Below Action Level Continue O&M |
| SMTH-1160 | NA | Corridor by Gym | Bottle Fill Station | Potable | 1/15/2020 | <3.0 ND | Result Below Action Level Continue O&M |
| SMTH-1161 | NA | Corridor by Gym | Water Cooler | Potable | 1/15/2020 | <3.0 ND | Result Below Action Level Continue O&M |
| SMTH-1162 | NA | Corridor by Gym | Water Cooler | Potable | 1/15/2020 | <3.0 ND | Result Below Action Level Continue O&M |
| SMTH-1163 | NA | Bathroom by Gym (Left) | Bathroom Faucet | Non-Potable | 1/15/2020 | <3.0 ND | Result Below Action Level Continue O&M |
| SMTH-1164 | NA | Bathroom by Gym (Right) | Bathroom Faucet | Non-Potable | 1/15/2020 | <3.0 ND | Result Below Action Level Continue O&M |
| SMTH-1165 | NA | Kitchen | Kitchen Faucet (Cold) | Potable | 8/18/2020 | 1.4 | Outlet Remediated and Returned to ServiceContinue O&M |

| Outlet Number | Space ID | Common Room Name | Outlet Type | Potable/ Non-Potable | Sample Date | Result (ppb) | Remediation Actions/Current Status |
|---------------|----------|-------------------------|---------------------------|----------------------|-------------|--------------|---|
| SMTH-1166 | NA | Kitchen | Kitchen Faucet (Cold) | Potable | 1/15/2020 | 2.5 | Result Below Action Level Continue O&M |
| SMTH-1167 | NA | Kitchen | Kitchen Faucet (Cold) | Potable | 1/15/2020 | 2.3 | Result Below Action Level Continue O&M |
| SMTH-1168 | NA | Kitchen | Spray Nozzle | Non-Potable | 1/15/2020 | <3.0 ND | Result Below Action Level Continue O&M |
| SMTH-1169 | NA | Kitchen | Kitchen Faucet (Cold) | Potable | 1/15/2020 | <3.0 ND | Result Below Action Level Continue O&M |
| SMTH-1170 | NA | Faculty Room | Kitchen Faucet (Cold) | Potable | 1/15/2020 | 4.5 | Result Below Action Level Continue O&M |
| SMTH-1174 | 1022 | Women's Bathroom | Bathroom Faucet | Non-Potable | 1/15/2020 | 1.6 | Result Below Action Level Continue O&M |
| SMTH-1175 | 1022 | Women's Bathroom | Bathroom Faucet | Non-Potable | 1/15/2020 | 5.6 | Result Below Action Level Continue O&M |
| SMTH-1176 | 1025 | Main Lobby | Bottle Fill Station | Potable | 1/15/2020 | <3.0 ND | Result Below Action Level Continue O&M |
| SMTH-1177 | 1025 | Main Lobby | Water Cooler | Potable | 1/15/2020 | <3.0 ND | Result Below Action Level Continue O&M |
| SMTH-1178 | 1020 | Library Room 18 | Kitchen Faucet (Cold) | Non-Potable | 1/15/2020 | 24 | Placarded for Non-Drinking Use, Replaced with Tempered Outlet |
| SMTH-1179 | 1019B | Main Office File Room | Kitchen Faucet (Cold) | Non-Potable | 1/15/2020 | 20 | Placarded for Non-Drinking Use, Replaced with Tempered Outlet |
| SMTH-1180 | 1018 | Men's Room | Bathroom Faucet | Non-Potable | 1/15/2020 | 5.5 | Result Below Action Level Continue O&M |
| SMTH-1182 | 1016 | Nurse's Office | Kitchen Faucet (Cold) | Potable | 1/15/2020 | 8.8 | Result Below Action Level Continue O&M |
| SMTH-1183 | 1016B | Nurse's Office Bathroom | Bathroom Faucet | Non-Potable | 1/15/2020 | 2.3 | Result Below Action Level Continue O&M |
| SMTH-1184 | 1015 | Classroom 16 | Water Fountain-No Chiller | Potable | 1/15/2020 | 12 | Result Below Action Level Continue O&M |

| Outlet Number | Space ID | Common Room Name | Outlet Type | Potable/ Non-Potable | Sample Date | Result (ppb) | Remediation Actions/Current Status |
|---------------|----------|--------------------------|---------------------------|----------------------|-------------|--------------|--|
| SMTH-1185 | 1015 | Classroom 16 | Classroom Faucet | Non-Potable | 1/15/2020 | 14 | Result Below Action Level Continue O&M |
| SMTH-1186 | 1011 | Classroom 11 | Water Fountain-No Chiller | Potable | 1/15/2020 | 2.4 | Result Below Action Level Continue O&M |
| SMTH-1187 | 1011 | Classroom 11 | Classroom Faucet | Non-Potable | 1/15/2020 | 3.3 | Result Below Action Level Continue O&M |
| SMTH-1188 | 1012 | Classroom 12 | Water Fountain-No Chiller | Potable | 1/15/2020 | <3.0 ND | Result Below Action Level Continue O&M |
| SMTH-1189 | 1012 | Classroom 12 | Classroom Faucet | Non-Potable | 1/15/2020 | 2.7 | Result Below Action Level Continue O&M |
| SMTH-1190 | NA | Classroom 11A | Classroom Faucet | Non-Potable | 1/15/2020 | <3.0 ND | Result Below Action Level Continue O&M |
| SMTH-1191 | NA | Classroom 11A | Water Fountain-No Chiller | Potable | 1/15/2020 | 1.2 | Result Below Action Level Continue O&M |
| SMTH-1192 | NA | Classroom 12A | Classroom Faucet | Non-Potable | 1/15/2020 | <3.0 ND | Result Below Action Level Continue O&M |
| SMTH-1193 | NA | Classroom 12A | Water Fountain-No Chiller | Potable | 1/15/2020 | <3.0 ND | Result Below Action Level Continue O&M |
| SMTH-1194 | NA | Corridor from Room 1 - 6 | Water Cooler | Potable | 1/15/2020 | <3.0 ND | Result Below Action Level Continue O&M |
| SMTH-1195 | NA | Corridor from Room 1 - 6 | Water Cooler | Potable | 1/15/2020 | <3.0 ND | Result Below Action Level Continue O&M |
| SMTH-1196 | 1008 | Classroom 8 | Water Fountain-No Chiller | Potable | 1/15/2020 | 2 | Result Below Action Level Continue O&M |
| SMTH-1197 | 1008 | Classroom 8 | Classroom Faucet | Non-Potable | 1/15/2020 | 4.6 | Result Below Action Level Continue O&M |
| SMTH-1198 | 1007 | Classroom 7 | Classroom Faucet | Non-Potable | 1/15/2020 | 4.3 | Result Below Action Level Continue O&M |
| SMTH-1199 | 1005 | Classroom 5 | Water Fountain-No Chiller | Potable | 1/15/2020 | 2.4 | Result Below Action Level Continue O&M |

| Outlet Number | Space ID | Common Room Name | Outlet Type | Potable/ Non-Potable | Sample Date | Result (ppb) | Remediation Actions/Current Status |
|---------------|----------|------------------|---------------------------|----------------------|-------------|--------------|--|
| SMTH-1200 | 1005 | Classroom 5 | Classroom Faucet | Non-Potable | 1/15/2020 | 8.7 | Result Below Action Level Continue O&M |
| SMTH-1201 | 1004 | Classroom 6 | Classroom Faucet | Non-Potable | 1/15/2020 | <3.0 ND | Result Below Action Level Continue O&M |
| SMTH-1202 | 1004 | Classroom 6 | Water Fountain-No Chiller | Potable | 1/15/2020 | 1.6 | Result Below Action Level Continue O&M |
| SMTH-1203 | 1003 | Classroom 3 | Classroom Faucet | Non-Potable | 1/15/2020 | 2.2 | Result Below Action Level Continue O&M |
| SMTH-1204 | 1003 | Classroom 3 | Water Fountain-No Chiller | Potable | 1/15/2020 | 7.3 | Result Below Action Level Continue O&M |
| SMTH-1205 | 1002 | Classroom 4 | Water Fountain-No Chiller | Potable | 1/15/2020 | <3.0 ND | Result Below Action Level Continue O&M |
| SMTH-1206 | 1002 | Classroom 4 | Classroom Faucet | Non-Potable | 1/15/2020 | 2 | Result Below Action Level Continue O&M |
| SMTH-1207 | 1001 | Classroom 1 | Water Fountain-No Chiller | Potable | 1/15/2020 | 4.5 | Result Below Action Level Continue O&M |
| SMTH-1208 | 1001 | Classroom 1 | Classroom Faucet | Non-Potable | 1/15/2020 | 4.1 | Result Below Action Level Continue O&M |
| SMTH-1209 | 1000 | Classroom 2 | Water Fountain-No Chiller | Potable | 1/15/2020 | 2.7 | Result Below Action Level Continue O&M |
| SMTH-1210 | 1000 | Classroom 2 | Classroom Faucet | Non-Potable | 1/15/2020 | 1.5 | Result Below Action Level Continue O&M |
| SMTH-1211 | NA | Classroom 1A | Water Fountain-No Chiller | Potable | 1/15/2020 | <3.0 ND | Result Below Action Level Continue O&M |
| SMTH-1212 | NA | Classroom 1A | Classroom Faucet | Non-Potable | 1/15/2020 | <3.0 ND | Result Below Action Level Continue O&M |
| SMTH-1213 | NA | Classroom 2A | Water Fountain-No Chiller | Potable | 1/15/2020 | <3.0 ND | Result Below Action Level Continue O&M |
| SMTH-1214 | NA | Classroom 2A | Classroom Faucet | Non-Potable | 1/15/2020 | 2.3 | Result Below Action Level Continue O&M |

| Outlet Number | Space ID | Common Room Name | Outlet Type | Potable/ Non-Potable | Sample Date | Result (ppb) | Remediation Actions/Current Status |
|---------------|----------|---------------------------|-----------------|----------------------|-------------|--------------|--|
| SMTH-2793 | 1023A1 | Maintenance Room Bathroom | Bathroom Faucet | Non-Potable | 1/15/2020 | <3.0 ND | Result Below Action Level Continue O&M |
| SMTH-2794 | 1038 | Room 27 Boys' Bathroom | Bathroom Faucet | Non-Potable | 1/15/2020 | <3.0 ND | Result Below Action Level Continue O&M |
| SMTH-2800 | NA | Boys' Bathroom | Bathroom Faucet | Non-Potable | 1/15/2020 | 1.3 | Result Below Action Level Continue O&M |

Mount Pleasant Elementary School

| | | | | | | | |
|-----------|-------|---------------------------------|---------------------------|-------------|-----------|-----|--|
| SMTH-0643 | 1021A | Custodial Storage Bathroom | Bathroom Faucet | Non-Potable | 1/23/2020 | 1.8 | Result Below Action Level Continue O&M |
| SMTH-0644 | 1028 | Corridor by Women's Bathroom 21 | Water Cooler | Potable | 1/23/2020 | ND | Result Below Action Level Continue O&M |
| SMTH-0645 | 1028 | Corridor by Women's Bathroom 21 | Bottle Fill Station | Potable | 1/23/2020 | ND | Result Below Action Level Continue O&M |
| SMTH-0646 | 1027 | Women's Bathroom 21 | Bathroom Faucet | Non-Potable | 1/23/2020 | 15 | Result Below Action Level Continue O&M |
| SMTH-0647 | 1027 | Women's Bathroom 21 | Bathroom Faucet | Non-Potable | 1/23/2020 | 9.9 | Result Below Action Level Continue O&M |
| SMTH-0648 | 1034 | Nurse's Office | Kitchen Faucet (Cold) | Potable | 1/23/2020 | ND | Result Below Action Level Continue O&M |
| SMTH-1825 | 1034A | Nurse's Office Bathroom | Bathroom Faucet | Non-Potable | 1/23/2020 | 1.1 | Result Below Action Level Continue O&M |
| SMTH-1826 | 1032 | Men's Bathroom 17 | Bathroom Faucet | Non-Potable | 1/23/2020 | 7.2 | Result Below Action Level Continue O&M |
| SMTH-1827 | 1031A | Main Office Supply Room | Kitchen Faucet (Cold) | Potable | 1/23/2020 | 3.1 | Result Below Action Level Continue O&M |
| SMTH-1828 | 1038 | Room 5 | Water Fountain-No Chiller | Potable | 1/23/2020 | 3.6 | Result Below Action Level Continue O&M |
| SMTH-1833 | 1038 | Room 5 | Classroom Faucet | Non-Potable | 1/23/2020 | 3.5 | Result Below Action Level Continue O&M |

| Outlet Number | Space ID | Common Room Name | Outlet Type | Potable/ Non-Potable | Sample Date | Result (ppb) | Remediation Actions/Current Status |
|---------------|----------|------------------|---------------------------|----------------------|-------------|--------------|---|
| SMTH-1834 | 1040 | Room 3 | Water Fountain-No Chiller | Potable | 1/23/2020 | 1.6 | Result Below Action Level Continue O&M |
| SMTH-1835 | 1040 | Room 3 | Classroom Faucet | Non-Potable | 1/23/2020 | ND | Result Below Action Level Continue O&M |
| SMTH-1836 | 1041 | Room 1 | Water Fountain-No Chiller | Potable | 1/23/2020 | 2 | Result Below Action Level Continue O&M |
| SMTH-1837 | 1041 | Room 1 | Classroom Faucet | Non-Potable | 1/23/2020 | 19 | Placarded for Non-Drinking Use, Replaced with Tempered Outlet |
| SMTH-1838 | 1042 | Room 2 | Water Fountain-No Chiller | Potable | 1/23/2020 | 2.2 | Result Below Action Level Continue O&M |
| SMTH-1839 | 1042 | Room 2 | Classroom Faucet | Non-Potable | 1/23/2020 | 7 | Result Below Action Level Continue O&M |
| SMTH-1840 | 1039 | Room 4 | Water Fountain-No Chiller | Potable | 1/23/2020 | 3.7 | Result Below Action Level Continue O&M |
| SMTH-1841 | 1039 | Room 4 | Classroom Faucet | Non-Potable | 1/23/2020 | 3 | Result Below Action Level Continue O&M |
| SMTH-1842 | 1037 | Room 6 | Water Fountain-No Chiller | Potable | 1/23/2020 | 1.2 | Result Below Action Level Continue O&M |
| SMTH-1843 | 1037 | Room 6 | Classroom Faucet | Non-Potable | 1/23/2020 | 1.9 | Result Below Action Level Continue O&M |
| SMTH-1844 | 1036 | Room 8 | Water Fountain-No Chiller | Potable | 1/23/2020 | 3.5 | Result Below Action Level Continue O&M |
| SMTH-1845 | 1036 | Room 8 | Classroom Faucet | Non-Potable | 1/23/2020 | 2.9 | Result Below Action Level Continue O&M |
| SMTH-1846 | 1030 | Room 16 | Water Fountain-No Chiller | Potable | 1/23/2020 | 8.5 | Result Below Action Level Continue O&M |
| SMTH-1847 | 1030 | Room 16 | Classroom Faucet | Non-Potable | 1/23/2020 | 3 | Result Below Action Level Continue O&M |
| SMTH-1848 | 1029 | Library | Kitchen Faucet (Cold) | Potable | 1/23/2020 | 3.5 | Result Below Action Level Continue O&M |

| Outlet Number | Space ID | Common Room Name | Outlet Type | Potable/ Non-Potable | Sample Date | Result (ppb) | Remediation Actions/Current Status |
|---------------|----------|---------------------|---------------------------|----------------------|-------------|--------------|---|
| SMTH-2080 | 1048 | Room 11 | Water Fountain-No Chiller | Potable | 1/23/2020 | 2.9 | Result Below Action Level Continue O&M |
| SMTH-2081 | 1048 | Room 11 | Classroom Faucet | Non-Potable | 1/23/2020 | 1.2 | Result Below Action Level Continue O&M |
| SMTH-2082 | 1048 | Room 11 | Classroom Faucet | Non-Potable | 1/23/2020 | 1.9 | Result Below Action Level Continue O&M |
| SMTH-2083 | 1049 | Room 12 | Water Fountain-No Chiller | Potable | 1/23/2020 | 1.2 | Result Below Action Level Continue O&M |
| SMTH-2084 | 1049 | Room 12 | Classroom Faucet | Non-Potable | 1/23/2020 | 20 | Placarded for Non-Drinking Use, Replaced with Tempered Outlet |
| SMTH-2085 | NA | Corridor by Room 12 | Water Cooler | Potable | 1/23/2020 | ND | Result Below Action Level Continue O&M |
| SMTH-2086 | NA | Corridor by Room 12 | Bottle Fill Station | Potable | 1/23/2020 | ND | Result Below Action Level Continue O&M |
| SMTH-2087 | NA | Room 52 | Water Fountain-No Chiller | Potable | 1/23/2020 | 1.1 | Result Below Action Level Continue O&M |
| SMTH-2088 | NA | Room 52 | Classroom Faucet | Non-Potable | 1/23/2020 | 8 | Result Below Action Level Continue O&M |
| SMTH-2089 | NA | Room 53 | Water Fountain-No Chiller | Potable | 1/23/2020 | ND | Result Below Action Level Continue O&M |
| SMTH-2090 | NA | Room 53 | Classroom Faucet | Non-Potable | 1/23/2020 | 3.8 | Result Below Action Level Continue O&M |
| SMTH-2091 | 1016 | Girls' Bathroom | Bathroom Faucet | Non-Potable | 1/23/2020 | 7.6 | Result Below Action Level Continue O&M |
| SMTH-2092 | 1016 | Girls' Bathroom | Bathroom Faucet | Non-Potable | 1/23/2020 | ND | Result Below Action Level Continue O&M |
| SMTH-2093 | 1012 | Girls' Bathroom | Bathroom Faucet | Non-Potable | 1/23/2020 | 4.7 | Result Below Action Level Continue O&M |
| SMTH-2094 | 1012 | Girls' Bathroom | Bathroom Faucet | Non-Potable | 1/23/2020 | 2.1 | Result Below Action Level Continue O&M |

| Outlet Number | Space ID | Common Room Name | Outlet Type | Potable/ Non-Potable | Sample Date | Result (ppb) | Remediation Actions/Current Status |
|---------------|----------|---------------------|---------------------------|----------------------|-------------|--------------|---|
| SMTH-2095 | 1012 | Girls' Bathroom | Bathroom Faucet | Non-Potable | 1/23/2020 | 3.7 | Result Below Action Level Continue O&M |
| SMTH-2096 | 1013 | Corridor by Room 31 | Water Cooler | Potable | 1/23/2020 | ND | Result Below Action Level Continue O&M |
| SMTH-2097 | 1013 | Corridor by Room 31 | Bottle Fill Station | Potable | 1/23/2020 | 1.3 | Result Below Action Level Continue O&M |
| SMTH-2098 | 1011 | Boys' Bathroom | Bathroom Faucet | Non-Potable | | OOS | Testing Required Before Return to Service |
| SMTH-2099 | 1011 | Boys' Bathroom | Bathroom Faucet | Non-Potable | 1/23/2020 | ND | Result Below Action Level Continue O&M |
| SMTH-2100 | NA | KITCHEN | Hand Wash Only | Non-Potable | 1/23/2020 | 1 | Result Below Action Level Continue O&M |
| SMTH-2101 | NA | KITCHEN | Kitchen Faucet (Cold) | Potable | 1/23/2020 | 3.8 | Result Below Action Level Continue O&M |
| SMTH-2102 | NA | KITCHEN | Kitchen Faucet (Cold) | Potable | 1/23/2020 | 3.1 | Result Below Action Level Continue O&M |
| SMTH-2103 | NA | KITCHEN | Spray Nozzle | Non-Potable | 1/23/2020 | 2.9 | Result Below Action Level Continue O&M |
| SMTH-2104 | NA | KITCHEN | Hand Wash Only | Non-Potable | 1/23/2020 | 58 | Placarded for Non-Drinking Use, Replaced with Tempered Outlet |
| SMTH-2105 | NA | FACULTY | Kitchen Faucet (Cold) | Potable | 1/23/2020 | 2.7 | Result Below Action Level Continue O&M |
| SMTH-2106 | NA | Bathroom | Bathroom Faucet | Non-Potable | 1/23/2020 | 1.2 | Result Below Action Level Continue O&M |
| SMTH-2107 | 1008 | Room 30 | Water Fountain-No Chiller | Potable | 1/23/2020 | 8.4 | Result Below Action Level Continue O&M |
| SMTH-2108 | 1008 | Room 30 | Classroom Faucet | Non-Potable | 1/23/2020 | 7.5 | Result Below Action Level Continue O&M |
| SMTH-2109 | 1007 | Room 31 | Water Fountain-No Chiller | Potable | 8/13/2020 | 5.0 | Outlet Remediated and Returned to Service Continue O&M |

| Outlet Number | Space ID | Common Room Name | Outlet Type | Potable/ Non-Potable | Sample Date | Result (ppb) | Remediation Actions/Current Status |
|---------------|----------|------------------|---------------------------|----------------------|-------------|--------------|---|
| SMTH-2110 | 1007 | Room 31 | Classroom Faucet | Non-Potable | 1/23/2020 | 49 | Placarded for Non-Drinking Use, Replaced with Tempered Outlet |
| SMTH-2111 | 1006 | Room 32 | Water Fountain-No Chiller | Potable | 1/23/2020 | 3.2 | Result Below Action Level Continue O&M |
| SMTH-2112 | 1006 | Room 32 | Classroom Faucet | Non-Potable | 1/23/2020 | 1.5 | Result Below Action Level Continue O&M |
| SMTH-2113 | 1005 | Room 34 | Water Fountain-No Chiller | Potable | 1/23/2020 | 3.5 | Result Below Action Level Continue O&M |
| SMTH-2114 | 1005 | Room 34 | Classroom Faucet | Non-Potable | 1/23/2020 | 26 | Placarded for Non-Drinking Use, Replaced with Tempered Outlet |
| SMTH-2115 | 1003 | Room 36 | Water Fountain-No Chiller | Potable | 1/23/2020 | 5.1 | Result Below Action Level Continue O&M |
| SMTH-2116 | 1003 | Room 36 | Classroom Faucet | Non-Potable | 1/23/2020 | 16 | Placarded for Non-Drinking Use, Replaced with Tempered Outlet |
| SMTH-2117 | 1001 | Room 38 | Water Fountain-No Chiller | Potable | 1/23/2020 | ND | Result Below Action Level Continue O&M |
| SMTH-2118 | 1001 | Room 38 | Classroom Faucet | Non-Potable | 1/23/2020 | 57 | Placarded for Non-Drinking Use, Replaced with Tempered Outlet |
| SMTH-2119 | NA | Room 40 | Water Fountain-No Chiller | Potable | 1/23/2020 | 1.5 | Result Below Action Level Continue O&M |
| SMTH-2120 | NA | Room 40 | Classroom Faucet | Non-Potable | 1/23/2020 | 1.4 | Result Below Action Level Continue O&M |
| SMTH-2121 | NA | Room 42 | Water Fountain-No Chiller | Potable | 1/23/2020 | ND | Result Below Action Level Continue O&M |
| SMTH-2122 | NA | Room 42 | Classroom Faucet | Non-Potable | 1/23/2020 | ND | Result Below Action Level Continue O&M |
| SMTH-2123 | NA | Room 44 | Water Fountain-No Chiller | Potable | 1/23/2020 | ND | Result Below Action Level Continue O&M |
| SMTH-2124 | NA | Room 44 | Classroom Faucet | Non-Potable | 1/23/2020 | ND | Result Below Action Level Continue O&M |

| Outlet Number | Space ID | Common Room Name | Outlet Type | Potable/ Non-Potable | Sample Date | Result (ppb) | Remediation Actions/Current Status |
|---------------|----------|------------------|---------------------------|----------------------|-------------|--------------|--|
| SMTH-2125 | NA | Room 48 | Water Fountain-No Chiller | Potable | 1/23/2020 | ND | Result Below Action Level Continue O&M |
| SMTH-2126 | NA | Room 48 | Classroom Faucet | Non-Potable | 1/23/2020 | 2.2 | Result Below Action Level Continue O&M |
| SMTH-2127 | NA | Room 50 | Water Fountain-No Chiller | Potable | 1/23/2020 | 1.2 | Result Below Action Level Continue O&M |
| SMTH-2128 | NA | Room 50 | Classroom Faucet | Non-Potable | 1/23/2020 | 2 | Result Below Action Level Continue O&M |
| SMTH-2129 | NA | Room 51 | Water Fountain-No Chiller | Potable | 1/23/2020 | 1.9 | Result Below Action Level Continue O&M |
| SMTH-2130 | NA | Room 51 | Classroom Faucet | Non-Potable | 1/23/2020 | 1.7 | Result Below Action Level Continue O&M |
| SMTH-2131 | NA | Room 49 | Water Fountain-No Chiller | Potable | 1/23/2020 | 1.7 | Result Below Action Level Continue O&M |
| SMTH-2132 | NA | Room 49 | Classroom Faucet | Non-Potable | 1/23/2020 | 2.7 | Result Below Action Level Continue O&M |
| SMTH-2133 | NA | Room 43 | Water Fountain-No Chiller | Potable | 1/23/2020 | ND | Result Below Action Level Continue O&M |
| SMTH-2134 | NA | Room 43 | Classroom Faucet | Non-Potable | 1/23/2020 | ND | Result Below Action Level Continue O&M |
| SMTH-2135 | NA | Room 43 | Classroom Faucet | Non-Potable | 1/23/2020 | 9.1 | Result Below Action Level Continue O&M |
| SMTH-2136 | NA | Room 41 | Water Fountain-No Chiller | Potable | 1/23/2020 | ND | Result Below Action Level Continue O&M |
| SMTH-2137 | NA | Room 41 | Classroom Faucet | Non-Potable | 1/23/2020 | 1.3 | Result Below Action Level Continue O&M |
| SMTH-2138 | NA | Room 39 | Water Fountain-No Chiller | Potable | 1/23/2020 | ND | Result Below Action Level Continue O&M |
| SMTH-2139 | NA | Room 39 | Classroom Faucet | Non-Potable | 1/23/2020 | ND | Result Below Action Level Continue O&M |

| Outlet Number | Space ID | Common Room Name | Outlet Type | Potable/ Non-Potable | Sample Date | Result (ppb) | Remediation Actions/Current Status |
|---------------|----------|------------------|---------------------------|----------------------|-------------|--------------|--|
| SMTH-2140 | 1000 | Room 37 | Water Fountain-No Chiller | Potable | 1/23/2020 | 3.2 | Result Below Action Level Continue O&M |
| SMTH-2141 | 1000 | Room 37 | Classroom Faucet | Non-Potable | 1/23/2020 | 5.3 | Result Below Action Level Continue O&M |
| SMTH-2142 | 1002 | Room 35 | Water Fountain-No Chiller | Potable | 1/23/2020 | 3.7 | Result Below Action Level Continue O&M |
| SMTH-2143 | 1002 | Room 35 | Classroom Faucet | Non-Potable | 1/23/2020 | 4.6 | Result Below Action Level Continue O&M |
| SMTH-2144 | 1004 | Room 33 | Water Fountain-No Chiller | Potable | 1/23/2020 | 4.8 | Result Below Action Level Continue O&M |
| SMTH-2145 | 1004 | Room 33 | Classroom Faucet | Non-Potable | 1/23/2020 | 4.6 | Result Below Action Level Continue O&M |

Nesaquake Middle School

| | | | | | | | |
|-----------|------|------------------------|------------------------------|---------|-----------|---------|--|
| SMTH-1381 | 5005 | Room 503 | Home Economics Faucet (Cold) | Potable | 1/16/2020 | 1 | Result Below Action Level Continue O&M |
| SMTH-1382 | 5005 | Room 503 | Home Economics Faucet (Cold) | Potable | 1/16/2020 | 1.4 | Result Below Action Level Continue O&M |
| SMTH-1383 | 5005 | Room 503 | Home Economics Faucet (Cold) | Potable | 1/16/2020 | 8 | Result Below Action Level Continue O&M |
| SMTH-1384 | 5005 | Room 503 | Home Economics Faucet (Cold) | Potable | 3/20/2020 | <3.0 ND | Outlet Remediated and Returned to Service Continue O&M |
| SMTH-1385 | 5012 | Corridor 5012 o/s 5003 | Water Fountain-No Chiller | Potable | 1/16/2020 | 4.2 | Result Below Action Level Continue O&M |
| SMTH-1386 | 5004 | Room 502 | Home Economics Faucet (Cold) | Potable | 1/16/2020 | 4 | Result Below Action Level Continue O&M |
| SMTH-1387 | 5004 | Room 502 | Home Economics Faucet (Cold) | Potable | 1/16/2020 | 4.3 | Result Below Action Level Continue O&M |
| SMTH-1388 | 5004 | Room 502 | Home Economics Faucet (Cold) | Potable | 1/16/2020 | 4.6 | Result Below Action Level Continue O&M |

| Outlet Number | Space ID | Common Room Name | Outlet Type | Potable/ Non-Potable | Sample Date | Result (ppb) | Remediation Actions/Current Status |
|---------------|-------------------------|----------------------------|------------------------------|----------------------|-------------|--------------|---|
| SMTH-1389 | 5004 | Room 502 | Home Economics Faucet (Cold) | Potable | 1/16/2020 | 3.2 | Result Below Action Level Continue O&M |
| SMTH-1391 | 5010 | WOMENS BATHROOM | Bathroom Faucet | Non-Potable | 1/16/2020 | 17 | Placarded for Non-Drinking Use, Replaced with Tempered Outlet |
| SMTH-1392 | 5010 | WOMENS BATHROOM | Bathroom Faucet | Non-Potable | 1/16/2020 | 1.6 | Result Below Action Level Continue O&M |
| SMTH-1393 | Corridor 5012 o/s 5011N | Room 555N Office | Water Fountain-No Chiller | Potable | | OOS | Testing Required Before Return to Service |
| SMTH-1394 | 5009 | MENS BATHROOM | Bathroom Faucet | Non-Potable | 1/16/2020 | 2.7 | Result Below Action Level Continue O&M |
| SMTH-1395 | 5011H | Faculty Lounge | Kitchen Faucet (Cold) | Potable | 1/16/2020 | 5.9 | Result Below Action Level Continue O&M |
| SMTH-1396 | 3019B | Room 310 Rear Shop | Classroom Faucet | Non-Potable | 1/16/2020 | 2.2 | Result Below Action Level Continue O&M |
| SMTH-1397 | 3030 | Corridor 3030 o/s 3020 | Bottle Fill Station | Potable | 1/16/2020 | 2.6 | Result Below Action Level Continue O&M |
| SMTH-1398 | 3020A | Room 309 Rear Shop | Classroom Faucet | Non-Potable | 1/16/2020 | 1.1 | Result Below Action Level Continue O&M |
| SMTH-1402 | 3025 | Room 312F Faculty Bathroom | Bathroom Faucet | Non-Potable | 1/16/2020 | 3.4 | Result Below Action Level Continue O&M |
| SMTH-1403 | 3030 | Corridor 3030 o/s 3027 | Bottle Fill Station | Potable | 1/16/2020 | <3.0 ND | Result Below Action Level Continue O&M |
| SMTH-1404 | 3030 | Corridor 3030 o/s 3027 | Water Cooler | Potable | 1/16/2020 | <3.0 ND | Result Below Action Level Continue O&M |
| SMTH-1408 | 4001 | Corridor 4001 o/s 4003 | Kitchen Faucet (Cold) | Potable | | OOS | Testing Required Before Return to Service |
| SMTH-1409 | 4003 | BOYS BATHROOM | Bathroom Faucet | Non-Potable | 1/16/2020 | 3.3 | Result Below Action Level Continue O&M |
| SMTH-1410 | 4003 | BOYS BATHROOM | Bathroom Faucet | Non-Potable | 1/16/2020 | 1.3 | Result Below Action Level Continue O&M |

| Outlet Number | Space ID | Common Room Name | Outlet Type | Potable/ Non-Potable | Sample Date | Result (ppb) | Remediation Actions/Current Status |
|---------------|----------|----------------------------|---------------------------|----------------------|-------------|--------------|---|
| SMTH-1411 | 4026 | GIRLS BATHROOM | Bathroom Faucet | Non-Potable | 1/16/2020 | <3.0 ND | Result Below Action Level Continue O&M |
| SMTH-1412 | 4026 | GIRLS BATHROOM | Bathroom Faucet | Non-Potable | 1/16/2020 | 3.7 | Result Below Action Level Continue O&M |
| SMTH-1414 | 3006 | Corridor 3006 o/s 3008 | Bottle Fill Station | Potable | 1/16/2020 | <3.0 ND | Result Below Action Level Continue O&M |
| SMTH-1415 | 3006 | Corridor 3006 o/s 3008 | Water Cooler | Potable | 1/16/2020 | <3.0 ND | Result Below Action Level Continue O&M |
| SMTH-1416 | 3009 | Library Office/Kitchen | Hand Wash Only | Non-Potable | 1/16/2020 | 110 | Placarded for Non-Drinking Use, Replaced with Tempered Outlet |
| SMTH-1497 | 3014A | Room 317 Attendance Office | Kitchen Faucet (Cold) | Potable | 1/16/2020 | 1.2 | Result Below Action Level Continue O&M |
| SMTH-1498 | 3014A | NURSES OFFICE | Bathroom Faucet | Potable | 1/16/2020 | 8.2 | Result Below Action Level Continue O&M |
| SMTH-1499 | 3012 | Room 318 | Kitchen Faucet (Cold) | Potable | 1/16/2020 | 7.8 | Result Below Action Level Continue O&M |
| SMTH-1500 | 1023 | Corridor 1023 o/s 1040 | Water Fountain-No Chiller | Potable | 1/16/2020 | <3.0 ND | Result Below Action Level Continue O&M |
| SMTH-1501 | 1023 | Corridor 1023 o/s 1040 | Water Cooler | Potable | 1/16/2020 | <3.0 ND | Result Below Action Level Continue O&M |
| SMTH-1503 | 1044 | BOYS BATHROOM | Bathroom Faucet | Non-Potable | 1/16/2020 | 2.9 | Result Below Action Level Continue O&M |
| SMTH-1504 | 1044 | BOYS BATHROOM | Bathroom Faucet | Non-Potable | 1/16/2020 | <3.0 ND | Result Below Action Level Continue O&M |
| SMTH-1505 | 1044 | BOYS BATHROOM | Bathroom Faucet | Non-Potable | 1/16/2020 | 2 | Result Below Action Level Continue O&M |
| SMTH-1506 | 1026 | GIRLS BATHROOM | Bathroom Faucet | Non-Potable | 1/16/2020 | <3.0 ND | Result Below Action Level Continue O&M |
| SMTH-1507 | 1026 | GIRLS BATHROOM | Bathroom Faucet | Non-Potable | 1/16/2020 | 3.1 | Result Below Action Level Continue O&M |

| Outlet Number | Space ID | Common Room Name | Outlet Type | Potable/ Non-Potable | Sample Date | Result (ppb) | Remediation Actions/Current Status |
|---------------|----------|--|---------------------------|----------------------|-------------|--------------|---|
| SMTH-1508 | 1019 | Cafeteria | Water Fountain-No Chiller | Potable | 1/16/2020 | <3.0 ND | Result Below Action Level Continue O&M |
| SMTH-1509 | 1019 | Cafeteria | Water Fountain-No Chiller | Potable | 1/16/2020 | 1 | Result Below Action Level Continue O&M |
| SMTH-1510 | 1021 | Room 102 Instrument Storage | Classroom Faucet | Non-Potable | | OOS | Testing Required Before Return to Service |
| SMTH-1511 | 1017 | Women's Faculty Bathroom | Bathroom Faucet | Non-Potable | 1/16/2020 | 11 | Result Below Action Level Continue O&M |
| SMTH-1512 | 1016 | Men's Faculty Bathroom | Bathroom Faucet | Non-Potable | 1/16/2020 | 14 | Result Below Action Level Continue O&M |
| SMTH-1513 | 1002 | BOYS LOCKER ROOM | Bathroom Faucet | Non-Potable | 1/16/2020 | 1 | Result Below Action Level Continue O&M |
| SMTH-1514 | 1002 | BOYS LOCKER ROOM | Bathroom Faucet | Non-Potable | 1/16/2020 | 2.3 | Result Below Action Level Continue O&M |
| SMTH-1515 | 1002A1 | Boys' Locker Room Coach's Office Bathroom | Bathroom Faucet | Non-Potable | 1/16/2020 | 15 | Result Below Action Level Continue O&M |
| SMTH-1516 | 1005 | Corridor 1005 o/s 1002D | Bottle Fill Station | Potable | 1/16/2020 | <3.0 ND | Result Below Action Level Continue O&M |
| SMTH-1517 | 1005 | Corridor 1005 o/s 1002D | Water Cooler | Potable | 1/16/2020 | <3.0 ND | Result Below Action Level Continue O&M |
| SMTH-1518 | 1005 | Corridor 1005 o/s 1000A | Water Fountain-No Chiller | Potable | 1/16/2020 | 4.6 | Result Below Action Level Continue O&M |
| SMTH-1519 | 1001 | GIRLS LOCKER ROOM | Bathroom Faucet | Non-Potable | 1/16/2020 | 250 | Placarded for Non-Drinking Use, Replaced with Tempered Outlet |
| SMTH-1520 | 1001 | GIRLS LOCKER ROOM | Bathroom Faucet | Non-Potable | 1/16/2020 | 980 | Placarded for Non-Drinking Use, Replaced with Tempered Outlet |
| SMTH-1521 | 1001A1 | Girls' Locker Room Coach's Office Bathroom | Bathroom Faucet | Non-Potable | 1/16/2020 | 8.4 | Result Below Action Level Continue O&M |
| SMTH-1522 | 1021 | KITCHEN | Hand Wash Only | Non-Potable | 1/16/2020 | 6.3 | Result Below Action Level Continue O&M |

| Outlet Number | Space ID | Common Room Name | Outlet Type | Potable/ Non-Potable | Sample Date | Result (ppb) | Remediation Actions/Current Status |
|---------------|------------------------|-----------------------|-----------------------|----------------------|-------------|--------------|---|
| SMTH-1523 | 1020 | KITCHEN | Hand Wash Only | Non-Potable | 1/16/2020 | 4.3 | Result Below Action Level Continue O&M |
| SMTH-1524 | 1020 | KITCHEN | Kitchen Faucet (Cold) | Potable | | OOS | Testing Required Before Return to Service |
| SMTH-1525 | 1020 | KITCHEN | Kitchen Faucet (Cold) | Potable | 1/16/2020 | 7.3 | Result Below Action Level Continue O&M |
| SMTH-1526 | 1020 | KITCHEN | Hand Wash Only | Non-Potable | 1/16/2020 | 1.7 | Result Below Action Level Continue O&M |
| SMTH-1527 | 1020 | KITCHEN | Kitchen Faucet (Cold) | Potable | 1/16/2020 | 3.5 | Result Below Action Level Continue O&M |
| SMTH-1528 | 1020 | KITCHEN | Spray Nozzle | Non-Potable | 1/16/2020 | 1.7 | Result Below Action Level Continue O&M |
| SMTH-1530 | 1005 | Corridor 1005 o/s Gym | Bottle Fill Station | Potable | 1/16/2020 | 1.3 | Result Below Action Level Continue O&M |
| SMTH-1531 | 1005 | Corridor 1005 o/s Gym | Water Cooler | Potable | 1/16/2020 | <3.0 ND | Result Below Action Level Continue O&M |
| SMTH-1532 | New Addition Womens | BATHROOM | Bathroom Faucet | Non-Potable | 1/16/2020 | 1.4 | Result Below Action Level Continue O&M |
| SMTH-1533 | 1001 | GIRLS LOCKER ROOM | Bathroom Faucet | Non-Potable | 1/16/2020 | 2 | Result Below Action Level Continue O&M |
| SMTH-1534 | 1001 | GIRLS LOCKER ROOM | Bathroom Faucet | Non-Potable | 1/16/2020 | 2.4 | Result Below Action Level Continue O&M |
| SMTH-1535 | 1001 | GIRLS LOCKER ROOM | Bathroom Faucet | Non-Potable | 1/16/2020 | 4.4 | Result Below Action Level Continue O&M |

Nesconset Elementary School

| | | | | | | | |
|-----------|------|------------------|-----------------|-------------|-----------|-----|--|
| SMTH-2155 | 1037 | Faculty Bathroom | Bathroom Faucet | Non-Potable | 1/24/2020 | 3.1 | Result Below Action Level Continue O&M |
| SMTH-2156 | 1038 | Corridor by Gym | Water Cooler | Potable | 1/24/2020 | 5.1 | Result Below Action Level Continue O&M |

| Outlet Number | Space ID | Common Room Name | Outlet Type | Potable/ Non-Potable | Sample Date | Result (ppb) | Remediation Actions/Current Status |
|---------------|----------|-------------------------------------|---------------------------|----------------------|-------------|--------------|--|
| SMTH-2183 | 1025 | Faculty Room | Kitchen Faucet (Cold) | Potable | 1/24/2020 | 10 | Result Below Action Level Continue O&M |
| SMTH-2210 | NA | Corridor by New Gym Entrance | Water Fountain-No Chiller | Potable | 1/24/2020 | 3.5 | Result Below Action Level Continue O&M |
| SMTH-2211 | NA | Corridor Around Corner from New Gym | Water Cooler | Potable | 1/24/2020 | 2 | Result Below Action Level Continue O&M |
| SMTH-2212 | NA | Boys' Bathroom by New Gym | Bathroom Faucet | Non-Potable | 1/24/2020 | 2.9 | Result Below Action Level Continue O&M |
| SMTH-2213 | NA | Girls' Bathroom by New Gym | Bathroom Faucet | Non-Potable | 1/24/2020 | 6.9 | Result Below Action Level Continue O&M |
| SMTH-2214 | NA | Men's Bathroom by New Gym | Bathroom Faucet | Non-Potable | 1/24/2020 | 3.1 | Result Below Action Level Continue O&M |
| SMTH-2215 | NA | Women's Bathroom by New Gym | Bathroom Faucet | Non-Potable | 1/24/2020 | 3.2 | Result Below Action Level Continue O&M |
| SMTH-2219 | NA | Classroom Adjacent to Room 36 | Water Fountain-No Chiller | Potable | 1/24/2020 | 7.3 | Result Below Action Level Continue O&M |
| SMTH-2220 | NA | Classroom Adjacent to Room 36 | Classroom Faucet | Non-Potable | 1/24/2020 | 9.5 | Result Below Action Level Continue O&M |

Saint James Elementary School

| | | | | | | | |
|-----------|----|---------------------|---------------------|-------------|----------|------------|--|
| SMTH-0121 | NA | Hallway O/S New Gym | Bottle Fill Station | Potable | 1/9/2020 | <3.0 ND | Result Below Action Level Continue O&M |
| SMTH-0122 | NA | Hallway O/S New Gym | Water Cooler | Potable | 1/9/2020 | <3.0 ND | Result Below Action Level Continue O&M |
| SMTH-0124 | NA | Corridor by Gym | Water Cooler | Potable | 1/9/2020 | <3.0 ND | Result Below Action Level Continue O&M |
| SMTH-0125 | NA | Corridor by Gym | Water Cooler | Potable | 1/9/2020 | <3.0 ND | Result Below Action Level Continue O&M |
| SMTH-0126 | NA | BATHROOM | Bathroom Faucet | Non-Potable | 1/9/2020 | 1.2 | Result Below Action Level Continue O&M |

| Outlet Number | Space ID | Common Room Name | Outlet Type | Potable/ Non-Potable | Sample Date | Result (ppb) | Remediation Actions/Current Status |
|---------------|----------|------------------|---------------------------|----------------------|-------------|--------------|---|
| SMTH-0127 | NA | BATHROOM | Bathroom Faucet | Non-Potable | 1/9/2020 | <3.0 ND | Result Below Action Level Continue O&M |
| SMTH-0128 | NA | CLASSROOM 50 | Water Fountain-No Chiller | Potable | 1/9/2020 | 5 | Result Below Action Level Continue O&M |
| SMTH-0129 | NA | CLASSROOM 50 | Classroom Faucet | Non-Potable | 1/9/2020 | 110 | Placarded for Non-Drinking Use, Replaced with Tempered Outlet |
| SMTH-0130 | NA | CLASSROOM 51 | Classroom Faucet | Non-Potable | 1/9/2020 | 31 | Placarded for Non-Drinking Use, Replaced with Tempered Outlet |
| SMTH-0131 | NA | CLASSROOM 51 | Water Fountain-No Chiller | Potable | 2/21/2020 | 12 | Outlet Remediated and Returned to ServiceContinue O&M |
| SMTH-0132 | NA | CLASSROOM 48 | Classroom Faucet | Non-Potable | 1/9/2020 | 25 | Placarded for Non-Drinking Use, Replaced with Tempered Outlet |
| SMTH-0133 | NA | CLASSROOM 48 | Water Fountain-No Chiller | Potable | 1/9/2020 | 1.7 | Result Below Action Level Continue O&M |
| SMTH-0134 | NA | CLASSROOM 49 | Classroom Faucet | Non-Potable | 1/9/2020 | 64 | Placarded for Non-Drinking Use, Replaced with Tempered Outlet |
| SMTH-0135 | NA | CLASSROOM 49 | Water Fountain-No Chiller | Potable | 1/9/2020 | <3.0 ND | Result Below Action Level Continue O&M |
| SMTH-0136 | NA | CLASSROOM 46 | Water Fountain-No Chiller | Potable | 8/18/2020 | <3.0 ND | Outlet Remediated and Returned to ServiceContinue O&M |
| SMTH-0137 | NA | CLASSROOM 46 | Classroom Faucet | Non-Potable | 1/9/2020 | 200 | Placarded for Non-Drinking Use, Replaced with Tempered Outlet |
| SMTH-0138 | NA | CLASSROOM 47 | Classroom Faucet | Non-Potable | 1/9/2020 | 32 | Replaced by Outlet #3159 |
| SMTH-0139 | NA | CLASSROOM 47 | Water Fountain-No Chiller | Potable | 2/21/2020 | 2.1 | Outlet Remediated and Returned to ServiceContinue O&M |
| SMTH-0140 | NA | CLASSROOM 44 | Classroom Faucet | Non-Potable | 1/9/2020 | 160 | Placarded for Non-Drinking Use, Replaced with Tempered Outlet |
| SMTH-0141 | NA | CLASSROOM 44 | Water Fountain-No Chiller | Potable | 3/13/2020 | 6.2 | Outlet Remediated and Returned to ServiceContinue O&M |

| Outlet Number | Space ID | Common Room Name | Outlet Type | Potable/ Non-Potable | Sample Date | Result (ppb) | Remediation Actions/Current Status |
|---------------|----------|--------------------------------|---------------------------|----------------------|-------------|--------------|---|
| SMTH-0142 | NA | CLASSROOM 45 | Water Fountain-No Chiller | Potable | 1/9/2020 | 2 | Result Below Action Level Continue O&M |
| SMTH-0143 | NA | CLASSROOM 45 | Classroom Faucet | Non-Potable | 1/9/2020 | 510 | Placarded for Non-Drinking Use, Replaced with Tempered Outlet |
| SMTH-0144 | NA | CLASSROOM 43 | Classroom Faucet | Non-Potable | 1/9/2020 | 15 | Result Below Action Level Continue O&M |
| SMTH-0145 | NA | CLASSROOM 43 | Water Fountain-No Chiller | Potable | 2/21/2020 | 2.2 | Outlet Remediated and Returned to ServiceContinue O&M |
| SMTH-0146 | NA | CLASSROOM 42 | Classroom Faucet | Non-Potable | 1/9/2020 | 3.1 | Result Below Action Level Continue O&M |
| SMTH-0147 | NA | CLASSROOM 42 | Water Fountain-No Chiller | Potable | 1/9/2020 | <3.0 ND | Result Below Action Level Continue O&M |
| SMTH-0148 | NA | CLASSROOM 41 | Classroom Faucet | Non-Potable | 1/9/2020 | 100 | Placarded for Non-Drinking Use, Replaced with Tempered Outlet |
| SMTH-0149 | NA | CLASSROOM 41 | Water Fountain-No Chiller | Potable | 1/9/2020 | <3.0 ND | Result Below Action Level Continue O&M |
| SMTH-0150 | NA | CLASSROOM 40 | Classroom Faucet | Non-Potable | 1/9/2020 | 46 | Placarded for Non-Drinking Use, Replaced with Tempered Outlet |
| SMTH-0151 | NA | CLASSROOM 40 | Water Fountain-No Chiller | Potable | 1/9/2020 | <3.0 ND | Result Below Action Level Continue O&M |
| SMTH-0153 | NA | New Const. Music Room | Water Fountain-No Chiller | Potable | 1/9/2020 | <3.0 ND | Result Below Action Level Continue O&M |
| SMTH-0154 | NA | New Const. Music Room Bathroom | Bathroom Faucet | Non-Potable | 1/9/2020 | <3.0 ND | Result Below Action Level Continue O&M |
| SMTH-0155 | NA | BATHROOM | Bathroom Faucet | Non-Potable | 1/9/2020 | 2.2 | Result Below Action Level Continue O&M |
| SMTH-0156 | NA | BATHROOM | Bathroom Faucet | Non-Potable | 1/9/2020 | 9.3 | Result Below Action Level Continue O&M |
| SMTH-0157 | 1058 | Room 12 | Water Fountain-No Chiller | Potable | 1/9/2020 | 1.6 | Result Below Action Level Continue O&M |

| Outlet Number | Space ID | Common Room Name | Outlet Type | Potable/ Non-Potable | Sample Date | Result (ppb) | Remediation Actions/Current Status |
|---------------|----------|------------------|---------------------------|----------------------|-------------|--------------|---|
| SMTH-0158 | 1058 | Room 12 | Classroom Faucet | Non-Potable | 1/9/2020 | 3.5 | Result Below Action Level Continue O&M |
| SMTH-0159 | 1061 | Room 11 | Classroom Faucet | Non-Potable | 1/9/2020 | 5.8 | Result Below Action Level Continue O&M |
| SMTH-0160 | 1061 | Room 11 | Water Fountain-No Chiller | Potable | 1/9/2020 | 4.8 | Result Below Action Level Continue O&M |
| SMTH-0162 | 1056 | Room 10 | Classroom Faucet | Non-Potable | 1/9/2020 | 1.3 | Result Below Action Level Continue O&M |
| SMTH-0163 | 1056 | Room 10 | Water Fountain-No Chiller | Potable | 1/9/2020 | <3.0 ND | Result Below Action Level Continue O&M |
| SMTH-0164 | 1050 | Room 7 | Classroom Faucet | Non-Potable | 1/9/2020 | 31 | Placarded for Non-Drinking Use, Replaced with Tempered Outlet |
| SMTH-0165 | 1050 | Room 7 | Water Fountain-No Chiller | Potable | 1/9/2020 | 5.6 | Result Below Action Level Continue O&M |
| SMTH-0166 | 1052 | Room 8 | Water Fountain-No Chiller | Potable | 1/9/2020 | 4.3 | Result Below Action Level Continue O&M |
| SMTH-0167 | 1052 | Room 8 | Classroom Faucet | Non-Potable | 1/9/2020 | 5.6 | Result Below Action Level Continue O&M |
| SMTH-0168 | 1055 | Room 9 | Water Fountain-No Chiller | Potable | 1/9/2020 | 1.4 | Result Below Action Level Continue O&M |
| SMTH-0169 | 1055 | Room 9 | Classroom Faucet | Non-Potable | 1/9/2020 | 5 | Result Below Action Level Continue O&M |
| SMTH-0170 | NA | BATHROOM | Bathroom Faucet | Non-Potable | 1/9/2020 | 2.2 | Result Below Action Level Continue O&M |
| SMTH-0171 | NA | CLASSROOM 52 | Water Fountain-No Chiller | Potable | 1/9/2020 | <3.0 ND | Result Below Action Level Continue O&M |
| SMTH-0172 | NA | CLASSROOM 52 | Classroom Faucet | Non-Potable | 1/9/2020 | 5.4 | Result Below Action Level Continue O&M |
| SMTH-0173 | NA | BATHROOM | Bathroom Faucet | Non-Potable | 1/9/2020 | 1.6 | Result Below Action Level Continue O&M |

| Outlet Number | Space ID | Common Room Name | Outlet Type | Potable/ Non-Potable | Sample Date | Result (ppb) | Remediation Actions/Current Status |
|---------------|----------|------------------|---------------------------|----------------------|-------------|--------------|--|
| SMTH-0174 | NA | CLASSROOM 53 | Classroom Faucet | Non-Potable | 1/9/2020 | 2 | Result Below Action Level Continue O&M |
| SMTH-0175 | NA | CLASSROOM 53 | Water Fountain-No Chiller | Potable | 1/9/2020 | <3.0 ND | Result Below Action Level Continue O&M |
| SMTH-0176 | NA | CLASSROOM 54 | Classroom Faucet | Non-Potable | 1/9/2020 | 12 | Result Below Action Level Continue O&M |
| SMTH-0177 | NA | CLASSROOM 54 | Water Fountain-No Chiller | Potable | 1/9/2020 | 1.4 | Result Below Action Level Continue O&M |
| SMTH-0179 | NA | CLASSROOM 55 | Water Fountain-No Chiller | Potable | 1/9/2020 | <3.0 ND | Result Below Action Level Continue O&M |
| SMTH-0180 | NA | CLASSROOM 55 | Classroom Faucet | Non-Potable | 1/9/2020 | 1.7 | Result Below Action Level Continue O&M |
| SMTH-0181 | 1039 | Room 6 | Water Fountain-No Chiller | Potable | 1/9/2020 | 2 | Result Below Action Level Continue O&M |
| SMTH-0182 | 1039 | Room 6 | Classroom Faucet | Non-Potable | 1/9/2020 | <3.0 ND | Result Below Action Level Continue O&M |
| SMTH-0183 | 1036 | Room 5 | Classroom Faucet | Non-Potable | 1/9/2020 | 1.4 | Result Below Action Level Continue O&M |
| SMTH-0184 | 1036 | Room 5 | Water Fountain-No Chiller | Potable | 1/9/2020 | 5.1 | Result Below Action Level Continue O&M |
| SMTH-0186 | 1034 | Room 4 | Classroom Faucet | Non-Potable | 1/9/2020 | 1 | Result Below Action Level Continue O&M |
| SMTH-0187 | 1034 | Room 4 | Water Fountain-No Chiller | Potable | 1/9/2020 | <3.0 ND | Result Below Action Level Continue O&M |
| SMTH-0188 | 1031 | Room 3 | Water Fountain-No Chiller | Potable | 1/9/2020 | 1.9 | Result Below Action Level Continue O&M |
| SMTH-0189 | 1031 | Room 3 | Classroom Faucet | Non-Potable | 1/9/2020 | 2.3 | Result Below Action Level Continue O&M |
| SMTH-0190 | 1028 | Room 2 | Classroom Faucet | Non-Potable | 1/9/2020 | 3.5 | Result Below Action Level Continue O&M |

| Outlet Number | Space ID | Common Room Name | Outlet Type | Potable/ Non-Potable | Sample Date | Result (ppb) | Remediation Actions/Current Status |
|---------------|----------|-------------------------------------|---------------------------|----------------------|-------------|--------------|--|
| SMTH-0191 | 1028 | Room 2 | Water Fountain-No Chiller | Potable | 1/9/2020 | 2.5 | Result Below Action Level Continue O&M |
| SMTH-0192 | 1026 | Third Grade Art (1) | Water Fountain-No Chiller | Potable | 1/9/2020 | 3.5 | Result Below Action Level Continue O&M |
| SMTH-0193 | 1026 | Third Grade Art (1) | Classroom Faucet | Non-Potable | 1/9/2020 | 3.8 | Result Below Action Level Continue O&M |
| SMTH-0194 | 1023 | Girls' Bathroom O/S Speech Language | Bathroom Faucet | Non-Potable | 1/9/2020 | 1.4 | Result Below Action Level Continue O&M |
| SMTH-0195 | 1023 | Girls' Bathroom O/S Speech Language | Bathroom Faucet | Non-Potable | 1/9/2020 | 2.5 | Result Below Action Level Continue O&M |
| SMTH-0196 | 1022 | Boys' Bathroom O/S Speech Language | Bathroom Faucet | Non-Potable | 1/9/2020 | 11 | Result Below Action Level Continue O&M |
| SMTH-0197 | 1022 | Boys' Bathroom O/S Speech Language | Bathroom Faucet | Non-Potable | 1/9/2020 | <3.0 ND | Result Below Action Level Continue O&M |
| SMTH-0198 | 1024 | Corridor by Boys Bathroom | Water Cooler | Potable | 1/9/2020 | 1.1 | Result Below Action Level Continue O&M |
| SMTH-0199 | 1024 | Corridor by Boys Bathroom | Water Cooler | Potable | 1/9/2020 | <3.0 ND | Result Below Action Level Continue O&M |
| SMTH-0201 | 1047 | Kitchen | Kitchen Faucet (Cold) | Potable | 1/9/2020 | <3.0 ND | Result Below Action Level Continue O&M |
| SMTH-0202 | 1047 | Kitchen | Kitchen Faucet (Cold) | Potable | 1/9/2020 | 4.1 | Result Below Action Level Continue O&M |
| SMTH-0203 | 1047 | Kitchen | Kitchen Faucet (Cold) | Potable | 1/9/2020 | 1.4 | Result Below Action Level Continue O&M |
| SMTH-0204 | 1047 | Kitchen | Kitchen Faucet (Cold) | Potable | 1/9/2020 | 2 | Result Below Action Level Continue O&M |
| SMTH-0205 | 1047 | Kitchen | Spray Nozzle | Non-Potable | 1/9/2020 | 8.6 | Result Below Action Level Continue O&M |
| SMTH-0206 | 1047 | Kitchen | Kitchen Faucet (Cold) | Potable | 1/9/2020 | 1.7 | Result Below Action Level Continue O&M |

| Outlet Number | Space ID | Common Room Name | Outlet Type | Potable/ Non-Potable | Sample Date | Result (ppb) | Remediation Actions/Current Status |
|---------------|----------|------------------------------|---------------------------|----------------------|-------------|--------------|---|
| SMTH-0207 | 1047 | Kitchen | Kitchen Faucet (Cold) | Potable | 1/9/2020 | <3.0 ND | Result Below Action Level Continue O&M |
| SMTH-0208 | 1047 | Kitchen | Spray Nozzle | Non-Potable | 1/9/2020 | <3.0 ND | Result Below Action Level Continue O&M |
| SMTH-0209 | 1047C2 | Kitchen Bathroom | Bathroom Faucet | Non-Potable | 1/9/2020 | 21 | Placarded for Non-Drinking Use, Replaced with Tempered Outlet |
| SMTH-0210 | 1049 | Room 13 Art | Classroom Faucet | Non-Potable | 1/9/2020 | 1.6 | Result Below Action Level Continue O&M |
| SMTH-0211 | 1013E2 | Gym Exit Vestibule Work Room | Classroom Faucet | Non-Potable | 1/9/2020 | 7.2 | Result Below Action Level Continue O&M |
| SMTH-0212 | 1001 | Room 20 Music | Classroom Faucet | Non-Potable | 1/9/2020 | <3.0 ND | Result Below Action Level Continue O&M |
| SMTH-0213 | 1001 | Room 20 Music | Water Fountain-No Chiller | Potable | 1/9/2020 | 1.6 | Result Below Action Level Continue O&M |
| SMTH-0214 | 1001 | Room 20 Music | Classroom Faucet | Non-Potable | 1/9/2020 | 9.7 | Result Below Action Level Continue O&M |
| SMTH-0215 | 1001 | Room 20 Music | Water Fountain-No Chiller | Potable | 1/9/2020 | 1.9 | Result Below Action Level Continue O&M |
| SMTH-0216 | 1000A | Room 21 Music | Water Fountain-No Chiller | Potable | 1/9/2020 | 2.7 | Result Below Action Level Continue O&M |
| SMTH-0217 | 1000A | Room 21 Music | Classroom Faucet | Non-Potable | 1/9/2020 | 2.6 | Result Below Action Level Continue O&M |
| SMTH-0218 | 1000A | Room 21 Music | Classroom Faucet | Non-Potable | 1/9/2020 | 1.2 | Result Below Action Level Continue O&M |
| SMTH-0219 | 1000A | Room 21 Music | Water Fountain-No Chiller | Potable | 1/9/2020 | 2.9 | Result Below Action Level Continue O&M |
| SMTH-0221 | 1007 | Men's Bathroom | Bathroom Faucet | Non-Potable | 1/9/2020 | 6.2 | Result Below Action Level Continue O&M |
| SMTH-0222 | 1007 | Men's Bathroom | Bathroom Faucet | Non-Potable | 1/9/2020 | 8 | Result Below Action Level Continue O&M |

| Outlet Number | Space ID | Common Room Name | Outlet Type | Potable/ Non-Potable | Sample Date | Result (ppb) | Remediation Actions/Current Status |
|---------------|----------|---------------------------------|---------------------------|----------------------|-------------|--------------|---|
| SMTH-0223 | 1008 | Room 107 Clerical Services | Hand Wash Only | Non-Potable | 1/9/2020 | 28 | Placarded for Non-Drinking Use, Replaced with Tempered Outlet |
| SMTH-0224 | 1019 | Corridor Library by Ladies Room | Water Fountain-No Chiller | Potable | 1/9/2020 | 6.9 | Result Below Action Level Continue O&M |
| SMTH-0225 | 1010A | Principal's Office Bathroom | Bathroom Faucet | Non-Potable | 1/9/2020 | 3.8 | Result Below Action Level Continue O&M |
| SMTH-0226 | 1014 | Ladies' Bathroom | Bathroom Faucet | Non-Potable | 1/9/2020 | 1.2 | Result Below Action Level Continue O&M |
| SMTH-0227 | 1014 | Ladies' Bathroom | Bathroom Faucet | Non-Potable | 1/9/2020 | 14 | Result Below Action Level Continue O&M |
| SMTH-0229 | 1018A | Health Office | Water Fountain-No Chiller | Potable | 1/9/2020 | 2.1 | Result Below Action Level Continue O&M |
| SMTH-0230 | 1018A3 | Health Office Bathroom | Bathroom Faucet | Non-Potable | 1/9/2020 | 4.1 | Result Below Action Level Continue O&M |
| SMTH-0231 | 1015 | Faculty Room | Classroom Faucet | Non-Potable | 1/9/2020 | 2.9 | Result Below Action Level Continue O&M |
| SMTH-0232 | 2002 | Boys' Bathroom | Bathroom Faucet | Non-Potable | 1/9/2020 | 2.3 | Result Below Action Level Continue O&M |
| SMTH-0233 | 2002 | Boys' Bathroom | Bathroom Faucet | Non-Potable | 1/9/2020 | 3.8 | Result Below Action Level Continue O&M |
| SMTH-0234 | 2009 | Girls' Bathroom | Bathroom Faucet | Non-Potable | 1/9/2020 | 1.4 | Result Below Action Level Continue O&M |
| SMTH-0235 | 2009 | Girls' Bathroom | Bathroom Faucet | Non-Potable | 1/9/2020 | 2 | Result Below Action Level Continue O&M |
| SMTH-0236 | 2017 | Corridor by Girls' Bathroom | Water Fountain-No Chiller | Potable | 1/9/2020 | 3.4 | Result Below Action Level Continue O&M |
| SMTH-0237 | 2017 | Corridor by Custodial Closet | Water Fountain-No Chiller | Potable | 1/9/2020 | 1.3 | Result Below Action Level Continue O&M |
| SMTH-0238 | 2017 | Corridor by Custodial Closet | Water Fountain-No Chiller | Potable | 1/9/2020 | <3.0 ND | Result Below Action Level Continue O&M |

| Outlet Number | Space ID | Common Room Name | Outlet Type | Potable/ Non-Potable | Sample Date | Result (ppb) | Remediation Actions/Current Status |
|---------------|----------|---|---------------------------|----------------------|-------------|--------------|---|
| SMTH-0240 | 1045 | Cafeteria | Water Fountain-No Chiller | Potable | 1/9/2020 | 1.3 | Result Below Action Level Continue O&M |
| SMTH-3135 | 1019 | Corridor Library To Custodial Closet | Water Fountain-No Chiller | Potable | | OOS | Testing Required Before Return to Service |
| SMTH-3138 | 1015B | Faculty Room Kitchen | Water Cooler | Potable | | OOS | Testing Required Before Return to Service |
| SMTH-3141 | 1022 | Boys' Bathroom O/S Speech Language | Bathroom Faucet | Non-Potable | 1/9/2020 | 11 | Result Below Action Level Continue O&M |
| SMTH-3144 | NA | CLASSROOM 53 | Water Fountain-No Chiller | Potable | 1/9/2020 | <3.0 ND | Result Below Action Level Continue O&M |
| SMTH-3159 | NA | CLASSROOM 47 | Classroom Faucet | Non-Potable | 1/9/2020 | 32 | Placarded for Non-Drinking Use, Replaced with Tempered Outlet |
| SMTH-3160 | 2017 | Corridor by Girls' Bathroom | Water Fountain-No Chiller | Potable | | OOS | Testing Required Before Return to Service |
| SMTH-3161 | 2016A1 | School Psychologist Office Room 29 Bathroom | Bathroom Faucet | Non-Potable | | OOS | Testing Required Before Return to Service |

Smithtown Elementary School

| | | | | | | | |
|-----------|--------|----------------------------|---------------------------|-------------|----------|-----|---|
| SMTH-0379 | 1015B | Cafeteria Kitchen | Spray Nozzle | Non-Potable | 1/8/2020 | 5.9 | Result Below Action Level Continue O&M |
| SMTH-0380 | 1016 | Entrance Vestibule | Water Fountain-No Chiller | Potable | | OOS | Testing Required Before Return to Service |
| SMTH-0381 | 1015B | Cafeteria Kitchen | Hand Wash Only | Potable | 1/8/2020 | 4.4 | Result Below Action Level Continue O&M |
| SMTH-0382 | 1015B2 | Cafeteria Kitchen Bathroom | Bathroom Faucet | Non-Potable | 1/8/2020 | 2.6 | Result Below Action Level Continue O&M |
| SMTH-0383 | 1015B | Cafeteria Kitchen | Kitchen Faucet (Cold) | Potable | 1/8/2020 | 1.4 | Result Below Action Level Continue O&M |
| SMTH-0384 | 1015B | Cafeteria Kitchen | Kitchen Faucet (Cold) | Potable | 1/8/2020 | 1.8 | Result Below Action Level Continue O&M |

| Outlet Number | Space ID | Common Room Name | Outlet Type | Potable/ Non-Potable | Sample Date | Result (ppb) | Remediation Actions/Current Status |
|---------------|----------|------------------------|---------------------------|----------------------|-------------|--------------|---|
| SMTH-0385 | 1029C | Nurses Office | Kitchen Faucet (Cold) | Potable | 1/8/2020 | 2.6 | Result Below Action Level Continue O&M |
| SMTH-0386 | 1029C1 | Nurses Office Bathroom | Bathroom Faucet | Non-Potable | 1/8/2020 | 6.5 | Result Below Action Level Continue O&M |
| SMTH-0387 | 1046 | Corridor by Copy Room | Water Fountain-No Chiller | Potable | 1/8/2020 | 3.5 | Result Below Action Level Continue O&M |
| SMTH-0388 | 1036 | Room 24 | Water Fountain-No Chiller | Potable | 1/8/2020 | 3.2 | Result Below Action Level Continue O&M |
| SMTH-0389 | 1036 | Room 24 | Classroom Faucet | Non-Potable | 1/8/2020 | 93 | Placarded for Non-Drinking Use, Replaced with Tempered Outlet |
| SMTH-0390 | 1038 | Room 23 | Water Fountain-No Chiller | Potable | 1/8/2020 | 1 | Result Below Action Level Continue O&M |
| SMTH-0391 | 1038 | Room 23 | Classroom Faucet | Non-Potable | 1/8/2020 | 4.9 | Result Below Action Level Continue O&M |
| SMTH-0392 | 1041 | Room 22 | Water Fountain-No Chiller | Potable | 1/8/2020 | 9.3 | Result Below Action Level Continue O&M |
| SMTH-0393 | 1041 | Room 22 | Classroom Faucet | Non-Potable | 1/8/2020 | 1.7 | Result Below Action Level Continue O&M |
| SMTH-0394 | 1043 | Room 21 | Water Fountain-No Chiller | Potable | 1/8/2020 | 2 | Result Below Action Level Continue O&M |
| SMTH-0395 | 1043 | Room 21 | Classroom Faucet | Non-Potable | 1/8/2020 | 2.4 | Result Below Action Level Continue O&M |
| SMTH-0396 | 1045 | Room 20 | Water Fountain-No Chiller | Potable | 1/8/2020 | <3.0 ND | Result Below Action Level Continue O&M |
| SMTH-0397 | 1045 | Room 20 | Classroom Faucet | Non-Potable | 1/8/2020 | 6.5 | Result Below Action Level Continue O&M |
| SMTH-0398 | 1044 | Room 19 | Water Fountain-No Chiller | Potable | 1/8/2020 | 2.7 | Result Below Action Level Continue O&M |
| SMTH-0399 | 1044 | Room 19 | Classroom Faucet | Non-Potable | 1/8/2020 | 6.6 | Result Below Action Level Continue O&M |

| Outlet Number | Space ID | Common Room Name | Outlet Type | Potable/ Non-Potable | Sample Date | Result (ppb) | Remediation Actions/Current Status |
|---------------|----------|--------------------------------|---------------------------|----------------------|-------------|--------------|--|
| SMTH-0400 | 1042 | Room 18 | Water Fountain-No Chiller | Potable | 1/8/2020 | 1.8 | Result Below Action Level Continue O&M |
| SMTH-0401 | 1042 | Room 18 | Classroom Faucet | Non-Potable | 1/8/2020 | 4.7 | Result Below Action Level Continue O&M |
| SMTH-0402 | 1040 | Room 17 | Water Fountain-No Chiller | Potable | 1/8/2020 | 1.5 | Result Below Action Level Continue O&M |
| SMTH-0403 | 1040 | Room 17 | Classroom Faucet | Non-Potable | 1/8/2020 | 2.6 | Result Below Action Level Continue O&M |
| SMTH-0404 | 1039 | Room 16B | Water Fountain-No Chiller | Potable | 1/8/2020 | 2.5 | Result Below Action Level Continue O&M |
| SMTH-0405 | 1039 | Room 16B | Classroom Faucet | Non-Potable | 1/8/2020 | 2.7 | Result Below Action Level Continue O&M |
| SMTH-0406 | 1035 | Room 15 | Water Fountain-No Chiller | Potable | 1/8/2020 | 2.6 | Result Below Action Level Continue O&M |
| SMTH-0407 | 1035 | Room 15 | Classroom Faucet | Non-Potable | 1/8/2020 | 2.1 | Result Below Action Level Continue O&M |
| SMTH-0408 | 1032 | Room 14 | Water Fountain-No Chiller | Potable | 1/8/2020 | 1.6 | Result Below Action Level Continue O&M |
| SMTH-0409 | 1032 | Room 14 | Classroom Faucet | Non-Potable | 1/8/2020 | 4.2 | Result Below Action Level Continue O&M |
| SMTH-0410 | 1031 | Room 12 | Water Fountain-No Chiller | Potable | 1/8/2020 | 2.3 | Result Below Action Level Continue O&M |
| SMTH-0411 | 1031 | Room 12 | Classroom Faucet | Non-Potable | 1/8/2020 | 1.1 | Result Below Action Level Continue O&M |
| SMTH-0412 | 1029B | Nurses Office Hallway Bathroom | Bathroom Faucet | Non-Potable | 1/8/2020 | 2.2 | Result Below Action Level Continue O&M |
| SMTH-0413 | 1020 | Boys' Bathroom | Bathroom Faucet | Non-Potable | 1/8/2020 | <3.0 ND | Result Below Action Level Continue O&M |
| SMTH-0414 | 1020 | Boys' Bathroom | Bathroom Faucet | Non-Potable | 1/8/2020 | <3.0 ND | Result Below Action Level Continue O&M |

| Outlet Number | Space ID | Common Room Name | Outlet Type | Potable/ Non-Potable | Sample Date | Result (ppb) | Remediation Actions/Current Status |
|---------------|----------|----------------------------|---------------------------|----------------------|-------------|--------------|--|
| SMTH-0415 | 1020 | Boys' Bathroom | Bathroom Faucet | Non-Potable | 1/8/2020 | 1 | Result Below Action Level Continue O&M |
| SMTH-0416 | 1020 | Boys' Bathroom | Bathroom Faucet | Non-Potable | 1/8/2020 | 1 | Result Below Action Level Continue O&M |
| SMTH-0417 | 1022 | Girls' Bathroom | Bathroom Faucet | Non-Potable | 1/8/2020 | 2.4 | Result Below Action Level Continue O&M |
| SMTH-0418 | 1022 | Girls' Bathroom | Bathroom Faucet | Non-Potable | 1/8/2020 | <3.0 ND | Result Below Action Level Continue O&M |
| SMTH-0419 | 1022 | Girls' Bathroom | Bathroom Faucet | Non-Potable | 1/8/2020 | <3.0 ND | Result Below Action Level Continue O&M |
| SMTH-0420 | 1022 | Girls' Bathroom | Bathroom Faucet | Non-Potable | 1/8/2020 | 1.2 | Result Below Action Level Continue O&M |
| SMTH-0421 | 1023A | Faculty Room Bathroom | Bathroom Faucet | Non-Potable | 1/8/2020 | <3.0 ND | Result Below Action Level Continue O&M |
| SMTH-0422 | 1023B | Faculty Room Bathroom 2 | Bathroom Faucet | Non-Potable | 1/8/2020 | 1.6 | Result Below Action Level Continue O&M |
| SMTH-0423 | 1023C | Faculty Room Kitchenette | Kitchen Faucet (Cold) | Potable | 1/8/2020 | 1.7 | Result Below Action Level Continue O&M |
| SMTH-0424 | 1025 | Corridor by Orchestra Room | Water Fountain-No Chiller | Potable | 1/8/2020 | <3.0 ND | Result Below Action Level Continue O&M |
| SMTH-0425 | NA | Bathroom by CLASSROOM 55 | Bathroom Faucet | Non-Potable | 1/8/2020 | 1.7 | Result Below Action Level Continue O&M |
| SMTH-0426 | NA | Corridor by CLASSROOM 55 | Water Fountain-No Chiller | Potable | 1/8/2020 | <3.0 ND | Result Below Action Level Continue O&M |
| SMTH-0427 | NA | Bathroom by CLASSROOM 55 | Bathroom Faucet | Non-Potable | 1/8/2020 | <3.0 ND | Result Below Action Level Continue O&M |
| SMTH-0428 | NA | CLASSROOM 55 | Water Fountain-No Chiller | Potable | 1/8/2020 | 4.3 | Result Below Action Level Continue O&M |
| SMTH-0429 | NA | CLASSROOM 55 | Classroom Faucet | Non-Potable | 1/8/2020 | 3.8 | Result Below Action Level Continue O&M |

| Outlet Number | Space ID | Common Room Name | Outlet Type | Potable/ Non-Potable | Sample Date | Result (ppb) | Remediation Actions/Current Status |
|---------------|----------|--------------------------|---------------------------|----------------------|-------------|--------------|---|
| SMTH-0430 | NA | CLASSROOM 54 | Water Fountain-No Chiller | Potable | 1/8/2020 | 1.2 | Result Below Action Level Continue O&M |
| SMTH-0431 | NA | CLASSROOM 54 | Classroom Faucet | Non-Potable | 1/8/2020 | 2.7 | Result Below Action Level Continue O&M |
| SMTH-0432 | NA | CLASSROOM 53 | Water Fountain-No Chiller | Potable | 1/8/2020 | 3.5 | Result Below Action Level Continue O&M |
| SMTH-0433 | NA | CLASSROOM 53 | Classroom Faucet | Non-Potable | 1/8/2020 | 22 | Placarded for Non-Drinking Use, Replaced with Tempered Outlet |
| SMTH-0434 | NA | CLASSROOM 52 | Water Fountain-No Chiller | Potable | 1/8/2020 | 1.9 | Result Below Action Level Continue O&M |
| SMTH-0435 | NA | CLASSROOM 52 | Classroom Faucet | Non-Potable | 1/8/2020 | 2.2 | Result Below Action Level Continue O&M |
| SMTH-0436 | NA | CLASSROOM 51 | Water Fountain-No Chiller | Potable | 1/8/2020 | 1.2 | Result Below Action Level Continue O&M |
| SMTH-0437 | NA | CLASSROOM 51 | Classroom Faucet | Non-Potable | 1/8/2020 | 2.9 | Result Below Action Level Continue O&M |
| SMTH-0438 | NA | CLASSROOM 41 | Water Fountain-No Chiller | Potable | 1/8/2020 | 1.5 | Result Below Action Level Continue O&M |
| SMTH-0439 | NA | CLASSROOM 41 | Classroom Faucet | Non-Potable | 1/8/2020 | 3.9 | Result Below Action Level Continue O&M |
| SMTH-0440 | NA | CLASSROOM 41 | Classroom Faucet | Non-Potable | 1/8/2020 | 6.5 | Result Below Action Level Continue O&M |
| SMTH-0441 | NA | Bathroom by CLASSROOM 41 | Bathroom Faucet | Non-Potable | 1/8/2020 | 2.2 | Result Below Action Level Continue O&M |
| SMTH-0442 | NA | Bathroom by CLASSROOM 42 | Bathroom Faucet | Non-Potable | 1/8/2020 | 1.7 | Result Below Action Level Continue O&M |
| SMTH-0443 | NA | CLASSROOM 42 | Water Fountain-No Chiller | Potable | 1/8/2020 | 2.2 | Result Below Action Level Continue O&M |
| SMTH-0444 | NA | CLASSROOM 42 | Classroom Faucet | Non-Potable | 1/8/2020 | 4.9 | Result Below Action Level Continue O&M |

| Outlet Number | Space ID | Common Room Name | Outlet Type | Potable/ Non-Potable | Sample Date | Result (ppb) | Remediation Actions/Current Status |
|---------------|----------|-----------------------|---------------------------|----------------------|-------------|--------------|---|
| SMTH-0445 | NA | Faculty Bathroom | Bathroom Faucet | Non-Potable | 1/8/2020 | 1.1 | Result Below Action Level Continue O&M |
| SMTH-0446 | NA | Faculty Bathroom | Bathroom Faucet | Non-Potable | 1/8/2020 | 1.5 | Result Below Action Level Continue O&M |
| SMTH-0447 | NA | CLASSROOM 43 Bathroom | Bathroom Faucet | Non-Potable | 1/8/2020 | 2.3 | Result Below Action Level Continue O&M |
| SMTH-0448 | NA | CLASSROOM 43 | Water Fountain-No Chiller | Potable | 1/8/2020 | 1.1 | Result Below Action Level Continue O&M |
| SMTH-0449 | NA | CLASSROOM 43 | Classroom Faucet | Non-Potable | 1/8/2020 | 6.6 | Result Below Action Level Continue O&M |
| SMTH-0450 | NA | CLASSROOM 45 | Water Fountain-No Chiller | Potable | 1/8/2020 | <3.0 ND | Result Below Action Level Continue O&M |
| SMTH-0451 | NA | CLASSROOM 45 | Classroom Faucet | Non-Potable | 1/8/2020 | 2.1 | Result Below Action Level Continue O&M |
| SMTH-0452 | NA | CLASSROOM 56 | Water Fountain-No Chiller | Potable | 1/8/2020 | <3.0 ND | Result Below Action Level Continue O&M |
| SMTH-0453 | NA | CLASSROOM 56 | Classroom Faucet | Non-Potable | 1/8/2020 | 1.3 | Result Below Action Level Continue O&M |
| SMTH-0454 | NA | CLASSROOM 47 | Water Fountain-No Chiller | Potable | 1/8/2020 | 2 | Result Below Action Level Continue O&M |
| SMTH-0455 | NA | CLASSROOM 47 | Classroom Faucet | Non-Potable | 1/8/2020 | 14 | Result Below Action Level Continue O&M |
| SMTH-0456 | NA | CLASSROOM 47 Bathroom | Bathroom Faucet | Non-Potable | 1/8/2020 | <3.0 ND | Result Below Action Level Continue O&M |
| SMTH-0457 | NA | CLASSROOM 48 Bathroom | Bathroom Faucet | Non-Potable | 1/8/2020 | 1.1 | Result Below Action Level Continue O&M |
| SMTH-0458 | NA | CLASSROOM 48 | Water Fountain-No Chiller | Potable | 1/8/2020 | 1.2 | Result Below Action Level Continue O&M |
| SMTH-0459 | NA | CLASSROOM 48 | Classroom Faucet | Non-Potable | 1/8/2020 | 20 | Placarded for Non-Drinking Use, Replaced with Tempered Outlet |

| Outlet Number | Space ID | Common Room Name | Outlet Type | Potable/ Non-Potable | Sample Date | Result (ppb) | Remediation Actions/Current Status |
|---------------|----------|------------------|---------------------------|----------------------|-------------|--------------|--|
| SMTH-0460 | NA | CLASSROOM 49 | Water Fountain-No Chiller | Potable | 1/8/2020 | 1.4 | Result Below Action Level Continue O&M |
| SMTH-0461 | NA | CLASSROOM 49 | Classroom Faucet | Non-Potable | 1/8/2020 | 13 | Result Below Action Level Continue O&M |
| SMTH-0462 | 1009 | Room 25 | Water Fountain-No Chiller | Potable | 1/8/2020 | 2.4 | Result Below Action Level Continue O&M |
| SMTH-0463 | 1009 | Room 25 | Classroom Faucet | Non-Potable | 1/8/2020 | 2.3 | Result Below Action Level Continue O&M |
| SMTH-0464 | 1008 | Room 26 | Water Fountain-No Chiller | Potable | 1/8/2020 | 1.1 | Result Below Action Level Continue O&M |
| SMTH-0465 | 1008 | Room 26 | Classroom Faucet | Non-Potable | 1/8/2020 | 2.2 | Result Below Action Level Continue O&M |
| SMTH-0466 | 1007 | Room 27 | Water Fountain-No Chiller | Potable | 1/8/2020 | 8.2 | Result Below Action Level Continue O&M |
| SMTH-0467 | 1007 | Room 27 | Classroom Faucet | Non-Potable | 1/8/2020 | 1.2 | Result Below Action Level Continue O&M |
| SMTH-0468 | 1006 | Room 28 | Water Fountain-No Chiller | Potable | 1/8/2020 | 2 | Result Below Action Level Continue O&M |
| SMTH-0469 | 1006 | Room 28 | Classroom Faucet | Non-Potable | 1/8/2020 | <3.0 ND | Result Below Action Level Continue O&M |
| SMTH-0470 | 1005 | Room 29 | Water Fountain-No Chiller | Potable | 1/8/2020 | 3 | Result Below Action Level Continue O&M |
| SMTH-0471 | 1005 | Room 29 | Classroom Faucet | Non-Potable | 1/8/2020 | <3.0 ND | Result Below Action Level Continue O&M |
| SMTH-0472 | 1004 | Room 30 | Water Fountain-No Chiller | Potable | 1/8/2020 | 3.3 | Result Below Action Level Continue O&M |
| SMTH-0473 | 1004 | Room 30 | Classroom Faucet | Non-Potable | 1/8/2020 | 1.8 | Result Below Action Level Continue O&M |
| SMTH-0474 | 1001 | Room 31 | Water Fountain-No Chiller | Potable | 1/8/2020 | <3.0 ND | Result Below Action Level Continue O&M |

| Outlet Number | Space ID | Common Room Name | Outlet Type | Potable/ Non-Potable | Sample Date | Result (ppb) | Remediation Actions/Current Status |
|---------------|----------|------------------|---------------------------|----------------------|-------------|--------------|--|
| SMTH-0475 | 1001 | Room 31 | Classroom Faucet | Non-Potable | 1/8/2020 | 1.7 | Result Below Action Level Continue O&M |
| SMTH-0476 | 1001 | Room 31 | Water Fountain-No Chiller | Potable | 1/8/2020 | <3.0 ND | Result Below Action Level Continue O&M |
| SMTH-0477 | 1001 | Room 31 | Classroom Faucet | Non-Potable | 1/8/2020 | 2.9 | Result Below Action Level Continue O&M |
| SMTH-0478 | 1001A | Room 31 Bathroom | Bathroom Faucet | Non-Potable | 1/8/2020 | <3.0 ND | Result Below Action Level Continue O&M |
| SMTH-0479 | 1002B | Room 32 Bathroom | Bathroom Faucet | Non-Potable | 1/8/2020 | 2 | Result Below Action Level Continue O&M |
| SMTH-0480 | 1002 | Room 32 | Water Fountain-No Chiller | Potable | 1/8/2020 | 2.1 | Result Below Action Level Continue O&M |
| SMTH-0481 | 1002 | Room 32 | Classroom Faucet | Non-Potable | 1/8/2020 | 2.4 | Result Below Action Level Continue O&M |
| SMTH-0482 | 1002 | Room 32 | Water Fountain-No Chiller | Potable | 1/8/2020 | 1.6 | Result Below Action Level Continue O&M |
| SMTH-0483 | 1002 | Room 32 | Classroom Faucet | Non-Potable | 1/8/2020 | 1.2 | Result Below Action Level Continue O&M |
| SMTH-0484 | NA | CLASSROOM 34 | Water Fountain-No Chiller | Potable | 1/8/2020 | <3.0 ND | Result Below Action Level Continue O&M |
| SMTH-0485 | NA | CLASSROOM 34 | Classroom Faucet | Non-Potable | 1/8/2020 | 1.7 | Result Below Action Level Continue O&M |
| SMTH-0486 | NA | CLASSROOM 35 | Water Fountain-No Chiller | Potable | 1/8/2020 | <3.0 ND | Result Below Action Level Continue O&M |
| SMTH-0487 | NA | CLASSROOM 35 | Classroom Faucet | Non-Potable | 1/8/2020 | 1.2 | Result Below Action Level Continue O&M |
| SMTH-0488 | NA | CLASSROOM 36 | Water Fountain-No Chiller | Potable | 1/8/2020 | <3.0 ND | Result Below Action Level Continue O&M |
| SMTH-0489 | NA | CLASSROOM 36 | Classroom Faucet | Non-Potable | 1/8/2020 | <3.0 ND | Result Below Action Level Continue O&M |

| Outlet Number | Space ID | Common Room Name | Outlet Type | Potable/ Non-Potable | Sample Date | Result (ppb) | Remediation Actions/Current Status |
|---------------|----------|----------------------------|---------------------------|----------------------|-------------|--------------|--|
| SMTH-0492 | 1001A | Room 31 Bathroom | Bathroom Faucet | Non-Potable | 1/8/2020 | <3.0 ND | Result Below Action Level Continue O&M |
| SMTH-1852 | 1010 | Corridor by Room 25 | Bottle Fill Station | Potable | 1/8/2020 | <3.0 ND | Result Below Action Level Continue O&M |
| SMTH-1853 | 1010 | Corridor by Room 25 | Water Fountain-No Chiller | Potable | 1/8/2020 | 1.6 | Result Below Action Level Continue O&M |
| SMTH-1854 | NA | Corridor by CLASSROOM 55 | Bottle Fill Station | Potable | 1/8/2020 | <3.0 ND | Result Below Action Level Continue O&M |
| SMTH-1855 | 1025 | Corridor by Orchestra Room | Bottle Fill Station | Potable | 1/8/2020 | <3.0 ND | Result Below Action Level Continue O&M |
| SMTH-2372 | 1008 | Room 26 | Water Fountain-No Chiller | Potable | 1/8/2020 | 1.1 | Result Below Action Level Continue O&M |
| SMTH-2373 | 1008 | Room 26 | Classroom Faucet | Non-Potable | 1/8/2020 | 2.2 | Result Below Action Level Continue O&M |

Smithtown High School East

| | | | | | | | |
|-----------|------|-----------------------------------|-----------------------|-------------|-----------|------------|--|
| SMTH-0748 | 1040 | Kitchen | Kitchen Faucet (Cold) | Potable | 1/11/2020 | <3.0 ND | Result Below Action Level Continue O&M |
| SMTH-0749 | 1040 | Kitchen | Kitchen Faucet (Cold) | Potable | 1/11/2020 | <3.0 ND | Result Below Action Level Continue O&M |
| SMTH-0750 | 1040 | Kitchen | Kitchen Faucet (Cold) | Potable | 1/11/2020 | <3.0 ND | Result Below Action Level Continue O&M |
| SMTH-0751 | 1040 | Kitchen | Kitchen Faucet (Cold) | Potable | 1/11/2020 | 2.7 | Result Below Action Level Continue O&M |
| SMTH-0752 | 1040 | Kitchen | Kitchen Faucet (Cold) | Potable | 1/11/2020 | 3.8 | Result Below Action Level Continue O&M |
| SMTH-0753 | 1051 | Custodial Office | Kitchen Faucet (Cold) | Potable | 1/11/2020 | 1.2 | Result Below Action Level Continue O&M |
| SMTH-0754 | 1051 | Custodial Office Bathroom (Men's) | Bathroom Faucet | Non-Potable | 1/11/2020 | 4.7 | Result Below Action Level Continue O&M |

| Outlet Number | Space ID | Common Room Name | Outlet Type | Potable/ Non-Potable | Sample Date | Result (ppb) | Remediation Actions/Current Status |
|---------------|----------|-------------------------------------|---------------------------|----------------------|-------------|--------------|---|
| SMTH-0755 | 1051 | Custodial Office Bathroom (Women's) | Bathroom Faucet | Non-Potable | 1/11/2020 | 1.6 | Result Below Action Level Continue O&M |
| SMTH-0756 | 1049 | Boys Bathroom | Bathroom Faucet | Non-Potable | 1/11/2020 | 2.3 | Result Below Action Level Continue O&M |
| SMTH-0757 | 1049 | Boys Bathroom | Bathroom Faucet | Non-Potable | 1/11/2020 | 2 | Result Below Action Level Continue O&M |
| SMTH-0758 | 1049 | Boys Bathroom | Bathroom Faucet | Non-Potable | 1/11/2020 | 5.4 | Result Below Action Level Continue O&M |
| SMTH-0759 | 1048 | Girls Bathroom | Bathroom Faucet | Non-Potable | 1/11/2020 | <3.0 ND | Result Below Action Level Continue O&M |
| SMTH-0760 | 1048 | Girls Bathroom | Bathroom Faucet | Non-Potable | 1/11/2020 | <3.0 ND | Result Below Action Level Continue O&M |
| SMTH-0762 | 1046 | Cafeteria Bathroom | Bathroom Faucet | Non-Potable | 1/11/2020 | 4.5 | Result Below Action Level Continue O&M |
| SMTH-0764 | 1036 | Commons Cafeteria | Water Fountain-No Chiller | Potable | 9/4/2020 | 13 | Outlet Remediated and Returned to Service Continue O&M |
| SMTH-0765 | 1036 | Commons Cafeteria | Hand Wash Only | Non-Potable | 1/11/2020 | 4600 | Placarded for Non-Drinking Use, Replaced with Tempered Outlet |
| SMTH-0766 | 1036 | Commons Cafeteria | Water Fountain-No Chiller | Potable | | OOS | Testing Required Before Return to Service |
| SMTH-0767 | 1042 | School Store | Kitchen Faucet (Cold) | Potable | 1/11/2020 | <3.0 ND | Result Below Action Level Continue O&M |
| SMTH-0768 | 1042 | SCHOOL STORE | Kitchen Faucet (Cold) | Non-Potable | 1/11/2020 | 17 | Placarded for Non-Drinking Use, Replaced with Tempered Outlet |
| SMTH-0769 | 1042 | SCHOOL STORE | Spray Nozzle | Non-Potable | 1/11/2020 | 11 | Result Below Action Level Continue O&M |
| SMTH-0770 | 1117 | Room 111 | Water Fountain-No Chiller | Potable | 1/11/2020 | <3.0 ND | Result Below Action Level Continue O&M |
| SMTH-0771 | 1125 | Men's Bathroom | Bathroom Faucet | Non-Potable | 1/11/2020 | <3.0 ND | Result Below Action Level Continue O&M |

| Outlet Number | Space ID | Common Room Name | Outlet Type | Potable/ Non-Potable | Sample Date | Result (ppb) | Remediation Actions/Current Status |
|---------------|----------|--------------------------|---------------------------|----------------------|-------------|--------------|---|
| SMTH-0772 | 1125 | Men's Bathroom | Bathroom Faucet | Non-Potable | 1/11/2020 | 1.1 | Result Below Action Level Continue O&M |
| SMTH-0773 | 1125 | Men's Bathroom | Bathroom Faucet | Non-Potable | 1/11/2020 | 25 | Placarded for Non-Drinking Use, Replaced with Tempered Outlet |
| SMTH-0774 | 1126 | Women's Bathroom | Bathroom Faucet | Non-Potable | 1/11/2020 | 2 | Result Below Action Level Continue O&M |
| SMTH-0775 | 1126 | Women's Bathroom | Bathroom Faucet | Non-Potable | 1/11/2020 | 2.5 | Result Below Action Level Continue O&M |
| SMTH-0776 | 1126 | Women's Bathroom | Bathroom Faucet | Non-Potable | 1/11/2020 | 2.5 | Result Below Action Level Continue O&M |
| SMTH-0777 | 1126 | Women's Bathroom | Bathroom Faucet | Non-Potable | 1/11/2020 | 4.7 | Result Below Action Level Continue O&M |
| SMTH-0778 | 1129 | Main Office Hallway | Bottle Fill Station | Potable | 1/11/2020 | <3.0 ND | Result Below Action Level Continue O&M |
| SMTH-0779 | 1129 | Main Office Hallway | Water Cooler | Potable | 1/11/2020 | <3.0 ND | Result Below Action Level Continue O&M |
| SMTH-0780 | 1128 | Main Office | Water Cooler | Potable | 1/11/2020 | OOS | Testing Required Before Return to Service |
| SMTH-0781 | 1128B | Main Office Bathroom | Bathroom Faucet | Non-Potable | 1/11/2020 | 3.1 | Result Below Action Level Continue O&M |
| SMTH-0782 | 1128C | Main Office Kitchen | Kitchen Faucet (Cold) | Potable | 1/11/2020 | 2.9 | Result Below Action Level Continue O&M |
| SMTH-0783 | 1170A | Mens Bathroom | Bathroom Faucet | Non-Potable | 1/11/2020 | 7.3 | Result Below Action Level Continue O&M |
| SMTH-0785 | 1124A | Main Cafeteria Dish Room | Kitchen Faucet (Cold) | Potable | 1/11/2020 | 3.9 | Result Below Action Level Continue O&M |
| SMTH-0786 | 1124A | Main Cafeteria Dish Room | Kitchen Faucet (Cold) | Potable | 3/20/2020 | 2 | Outlet Remediated and Returned to ServiceContinue O&M |
| SMTH-0787 | 1124 | Main Cafeteria | Water Fountain-No Chiller | Potable | 3/20/2020 | 9.8 | Outlet Remediated and Returned to ServiceContinue O&M |

| Outlet Number | Space ID | Common Room Name | Outlet Type | Potable/ Non-Potable | Sample Date | Result (ppb) | Remediation Actions/Current Status |
|---------------|----------|------------------------------------|---------------------------|----------------------|-------------|--------------|---|
| SMTH-0788 | 1114 | Women's Handicapped Bathroom | Bathroom Faucet | Non-Potable | 1/11/2020 | <3.0 ND | Result Below Action Level Continue O&M |
| SMTH-0789 | 1113 | Men's Handicapped Bathroom | Bathroom Faucet | Non-Potable | 1/11/2020 | 1.1 | Result Below Action Level Continue O&M |
| SMTH-0790 | 1112A | Room 184 | Water Fountain-No Chiller | Potable | 1/11/2020 | <3.0 ND | Result Below Action Level Continue O&M |
| SMTH-0791 | 1111 | Room 186 | Classroom Faucet | Non-Potable | 8/18/2020 | 10 | Outlet Remediated and Returned to Service Continue O&M |
| SMTH-0792 | 1108B | Women's Faculty Room Electric Room | Bathroom Faucet | Non-Potable | 1/11/2020 | <3.0 ND | Result Below Action Level Continue O&M |
| SMTH-0793 | 1108C | Men's Faculty Room Electric Room | Bathroom Faucet | Non-Potable | 1/11/2020 | 1.8 | Result Below Action Level Continue O&M |
| SMTH-0795 | 1098 | Room 168 | Water Fountain-No Chiller | Potable | 1/11/2020 | 2.5 | Result Below Action Level Continue O&M |
| SMTH-0796 | 1105 | Women's Bathroom | Bathroom Faucet | Non-Potable | 1/11/2020 | 2.4 | Result Below Action Level Continue O&M |
| SMTH-0797 | 1105 | Women's Bathroom | Bathroom Faucet | Non-Potable | 1/11/2020 | 5.7 | Result Below Action Level Continue O&M |
| SMTH-0798 | 1105 | Women's Bathroom | Bathroom Faucet | Non-Potable | 1/11/2020 | <3.0 ND | Result Below Action Level Continue O&M |
| SMTH-0799 | 1104 | Men's Bathroom | Bathroom Faucet | Non-Potable | 1/11/2020 | 1.9 | Result Below Action Level Continue O&M |
| SMTH-0800 | 1104 | Men's Bathroom | Bathroom Faucet | Non-Potable | 1/11/2020 | 2.5 | Result Below Action Level Continue O&M |
| SMTH-0801 | 1104 | Men's Bathroom | Bathroom Faucet | Non-Potable | 1/11/2020 | 2.4 | Result Below Action Level Continue O&M |
| SMTH-0802 | 1098 | Room 168 | Classroom Faucet | Non-Potable | 1/11/2020 | <3.0 ND | Result Below Action Level Continue O&M |
| SMTH-0803 | 1098 | Room 168 | Classroom Faucet | Non-Potable | 1/11/2020 | <3.0 ND | Result Below Action Level Continue O&M |

| Outlet Number | Space ID | Common Room Name | Outlet Type | Potable/ Non-Potable | Sample Date | Result (ppb) | Remediation Actions/Current Status |
|---------------|----------|----------------------------------|---------------------------|----------------------|-------------|--------------|---|
| SMTH-0804 | 1098 | Room 168 | Classroom Faucet | Non-Potable | 1/11/2020 | <3.0 ND | Result Below Action Level Continue O&M |
| SMTH-0805 | 1103 | Room 169 | Classroom Faucet | Non-Potable | 1/11/2020 | 3.8 | Result Below Action Level Continue O&M |
| SMTH-0806 | 1103 | Room 169 | Classroom Faucet | Non-Potable | 1/11/2020 | <3.0 ND | Result Below Action Level Continue O&M |
| SMTH-0807 | 1131 | Girls Bathroom | Bathroom Faucet | Non-Potable | 1/11/2020 | 7.6 | Result Below Action Level Continue O&M |
| SMTH-0808 | 1131 | Girls Bathroom | Bathroom Faucet | Non-Potable | 1/11/2020 | 20 | Placarded for Non-Drinking Use, Replaced with Tempered Outlet |
| SMTH-0809 | 1132 | Boys Bathroom | Bathroom Faucet | Non-Potable | 1/11/2020 | 6.6 | Result Below Action Level Continue O&M |
| SMTH-0810 | 1132 | Boys Bathroom | Bathroom Faucet | Non-Potable | 1/11/2020 | 9.8 | Result Below Action Level Continue O&M |
| SMTH-0811 | 1134 | Library Vestibule | Bottle Fill Station | Potable | 1/11/2020 | <3.0 ND | Result Below Action Level Continue O&M |
| SMTH-0812 | 1134 | Library Vestibule | Water Cooler | Potable | 1/11/2020 | <3.0 ND | Result Below Action Level Continue O&M |
| SMTH-0823 | 1106 | Rooms 157 And 161 (Hallway) | Water Fountain-No Chiller | Potable | 9/4/2020 | 2.9 | Result Below Action Level Continue O&M |
| SMTH-0829 | 1088 | NURSES OFFICE | Kitchen Faucet (Cold) | Potable | 3/20/2020 | 2 | Outlet Remediated and Returned to ServiceContinue O&M |
| SMTH-0830 | 1088 | NURSES OFFICE | Kitchen Faucet (Cold) | Potable | 9/23/2020 | 3.6 | Outlet Remediated and Returned to ServiceContinue O&M |
| SMTH-0831 | 1088B | Nurses Office Bathroom | Bathroom Faucet | Non-Potable | 1/14/2020 | 13 | Result Below Action Level Continue O&M |
| SMTH-0832 | 1143 | Corridor Outside Trainers Office | Bathroom Faucet | Non-Potable | 1/14/2020 | 2.9 | Result Below Action Level Continue O&M |
| SMTH-0833 | 1143 | Gym Storage | Bathroom Faucet | Non-Potable | 1/14/2020 | 9.9 | Result Below Action Level Continue O&M |

| Outlet Number | Space ID | Common Room Name | Outlet Type | Potable/ Non-Potable | Sample Date | Result (ppb) | Remediation Actions/Current Status |
|---------------|----------|---|---------------------------|----------------------|-------------|--------------|---|
| SMTH-0834 | 1143 | Gym Storage | Bathroom Faucet | Non-Potable | 1/14/2020 | 23 | Placarded for Non-Drinking Use, Replaced with Tempered Outlet |
| SMTH-0835 | 1143 | Gym Storage | Bathroom Faucet | Non-Potable | 1/14/2020 | 7.7 | Result Below Action Level Continue O&M |
| SMTH-0836 | 1143 | Gym Storage | Water Fountain-No Chiller | Potable | 1/14/2020 | 44 | Outlet Permanently Removed |
| SMTH-0837 | 1145 | Girls Locker Room | Bathroom Faucet | Non-Potable | 1/14/2020 | 1.2 | Result Below Action Level Continue O&M |
| SMTH-0838 | 1145 | Girls Locker Room | Bathroom Faucet | Non-Potable | 1/14/2020 | 3.1 | Result Below Action Level Continue O&M |
| SMTH-0839 | 1145 | Girls Locker Room | Bathroom Faucet | Non-Potable | 1/14/2020 | 2.8 | Result Below Action Level Continue O&M |
| SMTH-0840 | 1145B1A | Girls Locker Room Coach's Office Bathroom | Bathroom Faucet | Non-Potable | 1/14/2020 | 45 | Placarded for Non-Drinking Use, Replaced with Tempered Outlet |
| SMTH-0841 | 1146A | Locker Rooms Field Hockey/Lacrosse | Bathroom Faucet | Non-Potable | 1/14/2020 | <3.0 ND | Result Below Action Level Continue O&M |
| SMTH-0842 | 1146A | Locker Rooms Field Hockey/Lacrosse | Bathroom Faucet | Non-Potable | 1/14/2020 | <3.0 ND | Result Below Action Level Continue O&M |
| SMTH-0843 | 1146B | Team Locker Room 2 | Bathroom Faucet | Non-Potable | 1/14/2020 | <3.0 ND | Result Below Action Level Continue O&M |
| SMTH-0844 | 1146B | Team Locker Room 2 | Bathroom Faucet | Non-Potable | 1/14/2020 | <3.0 ND | Result Below Action Level Continue O&M |
| SMTH-0845 | 1145 | Girls Locker Room (Hallway) | Bottle Fill Station | Potable | 1/14/2020 | <3.0 ND | Result Below Action Level Continue O&M |
| SMTH-0846 | 1145 | Girls Locker Room | Water Cooler | Potable | 1/14/2020 | <3.0 ND | Result Below Action Level Continue O&M |
| SMTH-0847 | 1167 | Women's Bathroom | Bathroom Faucet | Non-Potable | 1/14/2020 | 2 | Result Below Action Level Continue O&M |
| SMTH-0848 | 1167 | Women's Bathroom | Bathroom Faucet | Non-Potable | 1/14/2020 | 2.9 | Result Below Action Level Continue O&M |

| Outlet Number | Space ID | Common Room Name | Outlet Type | Potable/ Non-Potable | Sample Date | Result (ppb) | Remediation Actions/Current Status |
|---------------|----------|---|---------------------------|----------------------|-------------|--------------|---|
| SMTH-0849 | 1166 | Men's Bathroom | Bathroom Faucet | Non-Potable | 1/14/2020 | 7.7 | Result Below Action Level Continue O&M |
| SMTH-0850 | 1166 | Men's Bathroom | Bathroom Faucet | Non-Potable | 1/14/2020 | 5.7 | Result Below Action Level Continue O&M |
| SMTH-0851 | 1147 | Small Gym | Water Fountain-No Chiller | Potable | 1/14/2020 | 7.3 | Result Below Action Level Continue O&M |
| SMTH-0852 | 1147 | Small Gym | Water Fountain-No Chiller | Potable | 1/14/2020 | 5.7 | Result Below Action Level Continue O&M |
| SMTH-0853 | 1139 | IM Room | Ice Machine | Potable | 1/14/2020 | <3.0 ND | Result Below Action Level Continue O&M |
| SMTH-0854 | 1152A1 | Boys Team Locker Room Coaches Office Bathroom | Bathroom Faucet | Non-Potable | 1/14/2020 | 3.3 | Result Below Action Level Continue O&M |
| SMTH-0855 | 1152 | Boys Team Locker Room | Water Fountain-No Chiller | Potable | 1/14/2020 | 1.4 | Result Below Action Level Continue O&M |
| SMTH-0856 | 1152 | Boys Team Locker Room | Bathroom Faucet | Non-Potable | 1/14/2020 | 4.1 | Result Below Action Level Continue O&M |
| SMTH-0857 | 1163A1 | Boys Locker Room Coach's Office Bathroom | Classroom Faucet | Non-Potable | 1/14/2020 | 11 | Result Below Action Level Continue O&M |
| SMTH-0858 | 1163 | BOYS LOCKER ROOM | Bathroom Faucet | Non-Potable | 1/14/2020 | 4.8 | Result Below Action Level Continue O&M |
| SMTH-0859 | 1163 | BOYS LOCKER ROOM | Bathroom Faucet | Non-Potable | 1/14/2020 | <3.0 ND | Result Below Action Level Continue O&M |
| SMTH-0860 | 1163 | BOYS LOCKER ROOM | Bathroom Faucet | Non-Potable | 1/14/2020 | <3.0 ND | Result Below Action Level Continue O&M |
| SMTH-0861 | 1163F | Boys Locker Room Storage 4 | Bathroom Faucet | Non-Potable | 1/14/2020 | 3.4 | Result Below Action Level Continue O&M |
| SMTH-0862 | 1164A | Trainers Room Bathroom | Bathroom Faucet | Non-Potable | 1/14/2020 | 8.5 | Result Below Action Level Continue O&M |
| SMTH-0863 | 1159 | Women's Bathroom | Bathroom Faucet | Non-Potable | 1/17/2020 | 36 | Placarded for Non-Drinking Use, Replaced with Tempered Outlet |

| Outlet Number | Space ID | Common Room Name | Outlet Type | Potable/ Non-Potable | Sample Date | Result (ppb) | Remediation Actions/Current Status |
|---------------|----------|---------------------------|------------------------------|----------------------|-------------|--------------|---|
| SMTH-0864 | 1159 | Women's Bathroom | Bathroom Faucet | Non-Potable | 1/17/2020 | 540 | Placarded for Non-Drinking Use, Replaced with Tempered Outlet |
| SMTH-0865 | 1162 | Large Gymnasium (Hallway) | Water Fountain-No Chiller | Potable | 1/14/2020 | <3.0 ND | Result Below Action Level Continue O&M |
| SMTH-0866 | 1160 | Men's Bathroom | Bathroom Faucet | Non-Potable | 1/14/2020 | 30 | Placarded for Non-Drinking Use, Replaced with Tempered Outlet |
| SMTH-0867 | 1160 | Men's Bathroom | Bathroom Faucet | Non-Potable | 1/14/2020 | 33 | Placarded for Non-Drinking Use, Replaced with Tempered Outlet |
| SMTH-0869 | 1084 | Room 151 | Home Economics Faucet (Cold) | Potable | 1/14/2020 | 3.2 | Result Below Action Level Continue O&M |
| SMTH-0870 | 1084 | Room 151 | Home Economics Faucet (Cold) | Potable | 1/14/2020 | 5.5 | Result Below Action Level Continue O&M |
| SMTH-0871 | 1084 | Room 151 | Home Economics Faucet (Cold) | Potable | 1/14/2020 | 7.3 | Result Below Action Level Continue O&M |
| SMTH-0872 | 1083 | Room 149 | Home Economics Faucet (Cold) | Potable | 1/14/2020 | <3.0 ND | Result Below Action Level Continue O&M |
| SMTH-0873 | 1083 | Room 149 | Home Economics Faucet (Cold) | Potable | 1/14/2020 | 1.4 | Result Below Action Level Continue O&M |
| SMTH-0874 | 1083 | Room 149 | Home Economics Faucet (Cold) | Potable | 1/14/2020 | <3.0 ND | Result Below Action Level Continue O&M |
| SMTH-0875 | 1083 | Room 149 | Home Economics Faucet (Cold) | Potable | 1/14/2020 | <3.0 ND | Result Below Action Level Continue O&M |
| SMTH-0876 | 1081 | WOMENS BATHROOM | Bathroom Faucet | Non-Potable | 1/14/2020 | 11 | Result Below Action Level Continue O&M |
| SMTH-0877 | 1081 | WOMENS BATHROOM | Bathroom Faucet | Non-Potable | 1/14/2020 | 4.5 | Result Below Action Level Continue O&M |
| SMTH-0878 | 1081 | WOMENS BATHROOM | Bathroom Faucet | Non-Potable | 1/14/2020 | 18 | Placarded for Non-Drinking Use, Replaced with Tempered Outlet |
| SMTH-0900 | 1074 | Hallway Across Room 150 | Water Fountain-No Chiller | Potable | 1/14/2020 | 1.2 | Result Below Action Level Continue O&M |

| Outlet Number | Space ID | Common Room Name | Outlet Type | Potable/ Non-Potable | Sample Date | Result (ppb) | Remediation Actions/Current Status |
|---------------|----------|--------------------------|---------------------------|----------------------|-------------|--------------|---|
| SMTH-0902 | 1069 | Room 146 Auto Shop | Classroom Faucet | Non-Potable | 1/14/2020 | 2.3 | Result Below Action Level Continue O&M |
| SMTH-0903 | 1072 | Men's Bathroom | Bathroom Faucet | Non-Potable | 1/14/2020 | 3.3 | Result Below Action Level Continue O&M |
| SMTH-0904 | 1071 | Women's Bathroom | Bathroom Faucet | Non-Potable | 1/14/2020 | 4.2 | Result Below Action Level Continue O&M |
| SMTH-0905 | 1070 | Room 145 Wood Shop | Classroom Faucet | Non-Potable | 1/14/2020 | <3.0 ND | Result Below Action Level Continue O&M |
| SMTH-0906 | 1067 | Room 144 | Classroom Faucet | Non-Potable | 1/14/2020 | 1.1 | Result Below Action Level Continue O&M |
| SMTH-0949 | 1026 | Women's Faculty Bathroom | Bathroom Faucet | Non-Potable | 1/14/2020 | 3.8 | Result Below Action Level Continue O&M |
| SMTH-0950 | 1026 | Women's Faculty Bathroom | Bathroom Faucet | Non-Potable | 1/14/2020 | 4.8 | Result Below Action Level Continue O&M |
| SMTH-0951 | 1018 | Room 133A (Hallway) | Water Fountain-No Chiller | Potable | 1/14/2020 | 2.1 | Result Below Action Level Continue O&M |
| SMTH-0953 | 1024 | Men's Faculty Bathroom | Bathroom Faucet | Non-Potable | 1/14/2020 | 4.1 | Result Below Action Level Continue O&M |
| SMTH-0954 | 1024 | Men's Faculty Bathroom | Bathroom Faucet | Non-Potable | 1/14/2020 | 3 | Result Below Action Level Continue O&M |
| SMTH-1040 | 1000 | Room 120 (Hallway) | Bottle Fill Station | Potable | 1/14/2020 | <3.0 ND | Result Below Action Level Continue O&M |
| SMTH-1041 | 1000 | Room 120 (Hallway) | Water Fountain-No Chiller | Potable | 1/14/2020 | <3.0 ND | Result Below Action Level Continue O&M |
| SMTH-1043 | 2013 | Faculty Male | Bathroom Faucet | Non-Potable | 1/17/2020 | 10 | Result Below Action Level Continue O&M |
| SMTH-1044 | 2013 | Faculty Male | Bathroom Faucet | Non-Potable | 1/17/2020 | 7.9 | Result Below Action Level Continue O&M |
| SMTH-1045 | 2014 | Faculty Female | Bathroom Faucet | Non-Potable | 1/17/2020 | 110 | Placarded for Non-Drinking Use, Replaced with Tempered Outlet |

| Outlet Number | Space ID | Common Room Name | Outlet Type | Potable/ Non-Potable | Sample Date | Result (ppb) | Remediation Actions/Current Status |
|---------------|----------|----------------------------------|---------------------------|----------------------|-------------|--------------|---|
| SMTH-1046 | 2014 | Faculty Female | Bathroom Faucet | Non-Potable | 1/17/2020 | 13 | Result Below Action Level Continue O&M |
| SMTH-1047 | 2015 | Corridor by Computer Server Room | Water Fountain-No Chiller | Potable | 9/23/2020 | 13 | Outlet Remediated and Returned to Service Continue O&M |
| SMTH-1048 | 2008C | Room 233 Kitchen | Kitchen Faucet (Cold) | Potable | 1/17/2020 | 5.3 | Result Below Action Level Continue O&M |
| SMTH-1049 | 3013 | Girls' Bathroom | Bathroom Faucet | Non-Potable | 1/17/2020 | 7.3 | Result Below Action Level Continue O&M |
| SMTH-1050 | 3013 | Girls' Bathroom | Bathroom Faucet | Non-Potable | 1/17/2020 | 340 | Placarded for Non-Drinking Use, Replaced with Tempered Outlet |
| SMTH-1051 | 3012 | Boys' Bathroom | Bathroom Faucet | Non-Potable | 1/17/2020 | 44 | Placarded for Non-Drinking Use, Replaced with Tempered Outlet |
| SMTH-1052 | 3012 | Boys' Bathroom | Bathroom Faucet | Non-Potable | 1/17/2020 | 49 | Placarded for Non-Drinking Use, Replaced with Tempered Outlet |
| SMTH-1054 | 3016 | 3rd Floor Lobby North | Water Fountain-No Chiller | Potable | 1/17/2020 | 10 | Result Below Action Level Continue O&M |
| SMTH-1055 | 3019B | Female Faculty Room | Bathroom Faucet | Non-Potable | 1/17/2020 | 2.4 | Result Below Action Level Continue O&M |
| SMTH-1056 | 3019B | Female Faculty Room | Bathroom Faucet | Non-Potable | 1/17/2020 | 35 | Placarded for Non-Drinking Use, Replaced with Tempered Outlet |
| SMTH-1057 | 3019A | Male Faculty Room | Bathroom Faucet | Non-Potable | 1/17/2020 | 7.9 | Result Below Action Level Continue O&M |
| SMTH-1058 | 3029 | Math Office Kitchenette | Kitchen Faucet (Cold) | Potable | 1/17/2020 | 5.7 | Result Below Action Level Continue O&M |
| SMTH-1059 | 3031 | Men's Bathroom | Bathroom Faucet | Non-Potable | 1/17/2020 | 6 | Result Below Action Level Continue O&M |
| SMTH-1060 | 3033 | Girls' Bathroom | Bathroom Faucet | Non-Potable | 1/17/2020 | 3.8 | Result Below Action Level Continue O&M |
| SMTH-1062 | 3045 | Corridor by Girls' Bathroom | Bottle Fill Station | Potable | 1/17/2020 | 1.5 | Result Below Action Level Continue O&M |

| Outlet Number | Space ID | Common Room Name | Outlet Type | Potable/ Non-Potable | Sample Date | Result (ppb) | Remediation Actions/Current Status |
|---------------|----------|--------------------------------------|---------------------------|----------------------|-------------|--------------|---|
| SMTH-1063 | 3045 | Corridor by Girls' Bathroom | Water Cooler | Potable | 1/17/2020 | 1.1 | Result Below Action Level Continue O&M |
| SMTH-1064 | 3046C | Faculty Female | Bathroom Faucet | Non-Potable | 1/17/2020 | 15 | Result Below Action Level Continue O&M |
| SMTH-1065 | 3046C | Faculty Female | Bathroom Faucet | Non-Potable | 1/17/2020 | 11 | Result Below Action Level Continue O&M |
| SMTH-1066 | 3046B | Faculty Male | Bathroom Faucet | Non-Potable | 1/17/2020 | 5.1 | Result Below Action Level Continue O&M |
| SMTH-1067 | 3046A | Faculty Corridor Back Room | Kitchen Faucet (Cold) | Potable | 1/17/2020 | 1200 | Outlet Permanently Removed |
| SMTH-1069 | 3061 | Men's Bathroom | Bathroom Faucet | Non-Potable | 1/17/2020 | 50 | Placarded for Non-Drinking Use, Replaced with Tempered Outlet |
| SMTH-1070 | 3061 | Men's Bathroom | Bathroom Faucet | Non-Potable | 1/17/2020 | 26 | Placarded for Non-Drinking Use, Replaced with Tempered Outlet |
| SMTH-1071 | 3062 | Women's Bathroom | Bathroom Faucet | Non-Potable | 1/17/2020 | 36 | Placarded for Non-Drinking Use, Replaced with Tempered Outlet |
| SMTH-1072 | 3062 | Women's Bathroom | Bathroom Faucet | Non-Potable | 1/17/2020 | 33 | Placarded for Non-Drinking Use, Replaced with Tempered Outlet |
| SMTH-1073 | 3020 | Room 330 North Social Studies | Kitchen Faucet (Cold) | Potable | 1/17/2020 | 10 | Result Below Action Level Continue O&M |
| SMTH-1074 | 3047 | Corridor by Women's Bathroom | Water Fountain-No Chiller | Potable | 1/17/2020 | 7 | Result Below Action Level Continue O&M |
| SMTH-1076 | 2029 | Men's Faculty Bathroom | Bathroom Faucet | Non-Potable | 1/17/2020 | 3.9 | Result Below Action Level Continue O&M |
| SMTH-1077 | 2029 | Men's Faculty Bathroom | Bathroom Faucet | Non-Potable | 1/17/2020 | 66 | Placarded for Non-Drinking Use, Replaced with Tempered Outlet |
| SMTH-1078 | 2031 | Corridor by Women's Faculty Bathroom | Water Fountain-No Chiller | Potable | 8/18/2020 | 150 | Replaced by Outlet #2384 |
| SMTH-1079 | 2030 | Women's Faculty Bathroom | Bathroom Faucet | Non-Potable | 1/17/2020 | 9.3 | Result Below Action Level Continue O&M |

| Outlet Number | Space ID | Common Room Name | Outlet Type | Potable/ Non-Potable | Sample Date | Result (ppb) | Remediation Actions/Current Status |
|---------------|----------|---------------------------------------|---------------------------|----------------------|-------------|--------------|--|
| SMTH-1080 | 2030 | Women's Faculty Bathroom | Bathroom Faucet | Non-Potable | 1/17/2020 | 10 | Result Below Action Level Continue O&M |
| SMTH-1081 | 2024C | 210 English Dept Break Room | Kitchen Faucet (Cold) | Potable | 1/17/2020 | 3.2 | Result Below Action Level Continue O&M |
| SMTH-2384 | 2031 | Corridor by Women's Faculty Bathroom | Water Fountain-No Chiller | Potable | 9/23/2020 | 31 | Replaced by Outlet #3224/3225 |
| SMTH-2401 | 1040 | Kitchen | Spray Nozzle | Potable | 9/4/2020 | 3.0 | Result Below Action Level Continue O&M |
| SMTH-2402 | 1040 | Kitchen | Kitchen Faucet (Cold) | Non-Potable | 9/4/2020 | 3.7 | Result Below Action Level Continue O&M |
| SMTH-2403 | 1005 | Room 123 | Kitchen Faucet (Cold) | Potable | 1/14/2020 | <3.0 ND | Result Below Action Level Continue O&M |
| SMTH-2404 | 1007 | Office Room 125 | Bottled Water Dispenser | Potable | 9/4/2020 | <3.0 ND | Result Below Action Level Continue O&M |
| SMTH-2405 | 1007 | Office Room 125 | Bottled Water Dispenser | Potable | 9/4/2020 | <3.0 ND | Result Below Action Level Continue O&M |
| SMTH-2408 | 1010 | Science Prep Room 130 | Ice Machine | Potable | 9/4/2020 | 11 | Result Below Action Level Continue O&M |
| SMTH-2410 | 1027 | Science Prep | Ice Machine | Potable | 9/4/2020 | 7.1 | Result Below Action Level Continue O&M |
| SMTH-2418 | 1070A | Room 145 Woodshop | Bottled Water Dispenser | Potable | 9/4/2020 | <3.0 ND | Result Below Action Level Continue O&M |
| SMTH-2419 | 1070A | Room 145 Woodshop | Bottled Water Dispenser | Potable | 9/4/2020 | <3.0 ND | Result Below Action Level Continue O&M |
| SMTH-2423 | 1083A | Front Office Between Room 149 And 151 | Classroom Faucet | Non-Potable | 9/4/2020 | 35 | Outlet Permanently Removed |
| SMTH-2455 | 2008C | Room 233 | Bottled Water Dispenser | Potable | 9/4/2020 | <3.0 ND | Result Below Action Level Continue O&M |
| SMTH-2456 | 2008C | Room 233 | Bottled Water Dispenser | Potable | 9/4/2020 | <3.0 ND | Result Below Action Level Continue O&M |

| Outlet Number | Space ID | Common Room Name | Outlet Type | Potable/ Non-Potable | Sample Date | Result (ppb) | Remediation Actions/Current Status |
|---------------|----------|--------------------------------------|-------------------------|----------------------|-------------|--------------|---|
| SMTH-2477 | 2024C | Room 210 Break Room | Bottled Water Dispenser | Potable | 9/4/2020 | <3.0 ND | Result Below Action Level Continue O&M |
| SMTH-2478 | 2024C | Room 210 Break Room | Bottled Water Dispenser | Potable | 9/4/2020 | <3.0 ND | Result Below Action Level Continue O&M |
| SMTH-2957 | 1040 | Kitchen | Kitchen Faucet (Cold) | Potable | | OOS | Testing Required Before Return to Service |
| SMTH-2958 | 1064A | Room 143 Bathroom | Bathroom Faucet | Non-Potable | | OOS | Testing Required Before Return to Service |
| SMTH-3224 | 2031 | Corridor by Women's Faculty Bathroom | Bottle Fill Station | Potable | 11/24/2020 | <3.0 ND | Result Below Action Level Continue O&M |
| SMTH-3225 | 2031 | Corridor by Women's Faculty Bathroom | Water Cooler | Potable | 11/24/2020 | <3.0 ND | Result Below Action Level Continue O&M |

Smithtown High School West

| | | | | | | | |
|-----------|-------|---------------------------|------------------------------|-------------|-----------|------|---|
| SMTH-0533 | 1137B | Locker Room Bathroom | Bathroom Faucet | Non-Potable | 1/22/2020 | 1.6 | Result Below Action Level Continue O&M |
| SMTH-0546 | 1137B | Locker Room Bathroom | Bathroom Faucet | Non-Potable | 1/22/2020 | 1.2 | Result Below Action Level Continue O&M |
| SMTH-0624 | 1137B | Locker Room Bathroom | Bathroom Faucet | Non-Potable | 1/22/2020 | 1.2 | Result Below Action Level Continue O&M |
| SMTH-0626 | 2082 | Room A211 Metal Shop | Classroom Faucet | Non-Potable | 1/22/2020 | 9.35 | Result Below Action Level Continue O&M |
| SMTH-0678 | 1132A | Weight Room Training Room | Hand Wash Only | Non-Potable | 1/22/2020 | 110 | Placarded for Non-Drinking Use, Replaced with Tempered Outlet |
| SMTH-1537 | 1073 | Room A102 | Home Economics Faucet (Cold) | Potable | 8/18/2020 | 14 | Outlet Remediated and Returned to Service Continue O&M |
| SMTH-1538 | 1073 | Room A102 | Home Economics Faucet (Cold) | Potable | 9/1/2020 | 1.7 | Outlet Remediated and Returned to Service Continue O&M |
| SMTH-1539 | 1075D | Nurse Suite Storage | Bathroom Faucet | Non-Potable | 1/18/2020 | 2.7 | Result Below Action Level Continue O&M |

| Outlet Number | Space ID | Common Room Name | Outlet Type | Potable/ Non-Potable | Sample Date | Result (ppb) | Remediation Actions/Current Status |
|---------------|----------|-----------------------------|------------------------------|----------------------|-------------|--------------|---|
| SMTH-1540 | 1075 | Nurse Suite | Kitchen Faucet (Cold) | Potable | 1/18/2020 | 5.8 | Result Below Action Level Continue O&M |
| SMTH-1541 | 1075 | Nurse Suite | Kitchen Faucet (Cold) | Potable | 1/18/2020 | <3.0 ND | Result Below Action Level Continue O&M |
| SMTH-1542 | 1075A | Nurse Suite Toilet | Bathroom Faucet | Non-Potable | 1/18/2020 | 4.3 | Result Below Action Level Continue O&M |
| SMTH-1543 | 1078 | Corridor 1078 o/s 1074 | Bottle Fill Station | Potable | 1/18/2020 | <3.0 ND | Result Below Action Level Continue O&M |
| SMTH-1544 | 1078 | Corridor 1078 o/s 1074 | Water Fountain-No Chiller | Potable | 1/18/2020 | 1.9 | Result Below Action Level Continue O&M |
| SMTH-1545 | 1076 | Room A101 | Home Economics Faucet (Cold) | Potable | 1/18/2020 | 7.5 | Result Below Action Level Continue O&M |
| SMTH-1546 | 1076 | Room A101 | Spray Nozzle | Non-Potable | | OOS | Testing Required Before Return to Service |
| SMTH-1547 | 1076 | Room A101 | Home Economics Faucet (Cold) | Potable | 1/18/2020 | 2.3 | Result Below Action Level Continue O&M |
| SMTH-1548 | 1076 | Room A101 | Spray Nozzle | Non-Potable | 1/18/2020 | 2.5 | Result Below Action Level Continue O&M |
| SMTH-1549 | 1076 | Room A101 | Home Economics Faucet (Cold) | Potable | 1/18/2020 | <3.0 ND | Result Below Action Level Continue O&M |
| SMTH-1550 | 1076 | Room A101 | Home Economics Faucet (Cold) | Potable | 1/18/2020 | 3.2 | Result Below Action Level Continue O&M |
| SMTH-1551 | 1076 | Room A101 | Spray Nozzle | Non-Potable | | OOS | Testing Required Before Return to Service |
| SMTH-1552 | 1079K | Main Office Workroom | Kitchen Faucet (Cold) | Potable | 1/18/2020 | 5.9 | Result Below Action Level Continue O&M |
| SMTH-1553 | 10791 | Main Office Womens Bathroom | Bathroom Faucet | Non-Potable | 1/18/2020 | 8.4 | Result Below Action Level Continue O&M |
| SMTH-1554 | 1079E | Main Office Mens Bathroom | Bathroom Faucet | Non-Potable | 1/18/2020 | 13 | Result Below Action Level Continue O&M |

| Outlet Number | Space ID | Common Room Name | Outlet Type | Potable/ Non-Potable | Sample Date | Result (ppb) | Remediation Actions/Current Status |
|---------------|----------|--------------------------|-----------------------|----------------------|-------------|--------------|---|
| SMTH-1555 | 1064 | Reading II/Career Center | Hand Wash Only | Non-Potable | 1/18/2020 | 47 | Placarded for Non-Drinking Use, Replaced with Tempered Outlet |
| SMTH-1556 | 1059 | Room A103 | Classroom Faucet | Non-Potable | 1/18/2020 | 77 | Placarded for Non-Drinking Use, Replaced with Tempered Outlet |
| SMTH-1558 | 1053 | Custodial | Kitchen Faucet (Cold) | Potable | 1/18/2020 | 1.3 | Result Below Action Level Continue O&M |
| SMTH-1559 | 1052A | Locker Room Bathroom | Bathroom Faucet | Non-Potable | 1/18/2020 | 5.4 | Result Below Action Level Continue O&M |
| SMTH-1560 | 1051 | Break Room | Kitchen Faucet (Cold) | Potable | 1/18/2020 | 3.8 | Result Below Action Level Continue O&M |
| SMTH-1561 | 1046A1 | BATHROOM | Bathroom Faucet | Non-Potable | 1/18/2020 | 4.8 | Result Below Action Level Continue O&M |
| SMTH-1562 | 1046 | Kitchen | Hand Wash Only | Non-Potable | 11/24/2020 | 1.2 | Outlet Remediated and Returned to Service Continue O&M |
| SMTH-1563 | 1046 | Kitchen | Kitchen Faucet (Cold) | Potable | 1/18/2020 | 2.7 | Result Below Action Level Continue O&M |
| SMTH-1564 | 1046 | Kitchen | Spray Nozzle | Non-Potable | 1/18/2020 | 2.1 | Result Below Action Level Continue O&M |
| SMTH-1565 | 1046 | Kitchen | Kitchen Faucet (Cold) | Potable | 1/18/2020 | 1.8 | Result Below Action Level Continue O&M |
| SMTH-1566 | 1046 | Kitchen | Hand Wash Only | Non-Potable | 1/18/2020 | 5.7 | Result Below Action Level Continue O&M |
| SMTH-1567 | 1045 | Faculty Dining | Water Cooler | Potable | | OOS | Testing Required Before Return to Service |
| SMTH-1568 | 1045 | Faculty Dining | Kitchen Faucet (Cold) | Potable | 1/18/2020 | 8.1 | Result Below Action Level Continue O&M |
| SMTH-1569 | 1082 | Boys Bathroom | Bathroom Faucet | Non-Potable | 1/18/2020 | 3.2 | Result Below Action Level Continue O&M |
| SMTH-1570 | 1082 | Boys Bathroom | Bathroom Faucet | Non-Potable | 1/18/2020 | 1.2 | Result Below Action Level Continue O&M |

| Outlet Number | Space ID | Common Room Name | Outlet Type | Potable/ Non-Potable | Sample Date | Result (ppb) | Remediation Actions/Current Status |
|---------------|----------|--------------------------------|---------------------------|----------------------|-------------|--------------|---|
| SMTH-1571 | 1081 | Mens Bathroom | Bathroom Faucet | Non-Potable | 1/18/2020 | 4.4 | Result Below Action Level Continue O&M |
| SMTH-1572 | 1107 | Corridor 1107 o/s 1100 | Water Fountain-No Chiller | Potable | 1/18/2020 | 1.2 | Result Below Action Level Continue O&M |
| SMTH-1573 | 1083 | Womens Bathroom | Bathroom Faucet | Non-Potable | 1/18/2020 | 6.0 | Result Below Action Level Continue O&M |
| SMTH-1574 | 1084 | Girls Bathroom | Bathroom Faucet | Non-Potable | 1/18/2020 | 3.1 | Result Below Action Level Continue O&M |
| SMTH-1575 | 1084 | Girls Bathroom | Bathroom Faucet | Non-Potable | 1/18/2020 | 2.3 | Result Below Action Level Continue O&M |
| SMTH-1576 | 1084 | Girls Bathroom | Bathroom Faucet | Non-Potable | 1/18/2020 | 2.9 | Result Below Action Level Continue O&M |
| SMTH-1577 | 1084 | Girls Bathroom | Bathroom Faucet | Non-Potable | 1/18/2020 | 1.4 | Result Below Action Level Continue O&M |
| SMTH-1578 | 1084 | Girls Bathroom | Bathroom Faucet | Non-Potable | 1/18/2020 | 5.2 | Result Below Action Level Continue O&M |
| SMTH-1579 | 1092 | Prep Room | Science Faucet | Non-Potable | 1/18/2020 | 29 | Placarded for Non-Drinking Use, Replaced with Tempered Outlet |
| SMTH-1580 | 1092 | Prep Room | Ice Machine | Potable | 1/18/2020 | <3.0 ND | Result Below Action Level Continue O&M |
| SMTH-1581 | 1092 | Prep Room | Science Faucet | Non-Potable | 1/18/2020 | 8.6 | Result Below Action Level Continue O&M |
| SMTH-1738 | 1100 | Mens Bathroom | Bathroom Faucet | Non-Potable | 1/18/2020 | 4.4 | Result Below Action Level Continue O&M |
| SMTH-1739 | 1107 | Corridor 1107 o/s 1081 | Water Fountain-No Chiller | Potable | 1/18/2020 | <3.0 ND | Result Below Action Level Continue O&M |
| SMTH-1740 | 1101 | Womens Bathroom | Bathroom Faucet | Non-Potable | 1/18/2020 | 4.0 | Result Below Action Level Continue O&M |
| SMTH-1741 | 1138 | Corridor (Wrestling Room-Exit) | Water Fountain-No Chiller | Potable | 1/18/2020 | <3.0 ND | Result Below Action Level Continue O&M |

| Outlet Number | Space ID | Common Room Name | Outlet Type | Potable/ Non-Potable | Sample Date | Result (ppb) | Remediation Actions/Current Status |
|---------------|----------|----------------------------------|---------------------------|----------------------|-------------|--------------|---|
| SMTH-1742 | 1006 | Corridor by Room G102 | Water Fountain-No Chiller | Potable | 1/18/2020 | 2.8 | Result Below Action Level Continue O&M |
| SMTH-1743 | 1002 | Boys Bathroom | Bathroom Faucet | Non-Potable | 1/18/2020 | 3.2 | Result Below Action Level Continue O&M |
| SMTH-1744 | 1002 | Boys Bathroom | Bathroom Faucet | Non-Potable | 1/18/2020 | 4.3 | Result Below Action Level Continue O&M |
| SMTH-1745 | 1002 | Boys Bathroom | Bathroom Faucet | Non-Potable | 1/18/2020 | 4.0 | Result Below Action Level Continue O&M |
| SMTH-1746 | 1001 | Mens Bathroom | Bathroom Faucet | Non-Potable | 1/18/2020 | 2.7 | Result Below Action Level Continue O&M |
| SMTH-1747 | 1008 | Girls Bathroom | Bathroom Faucet | Non-Potable | 1/18/2020 | 2.3 | Result Below Action Level Continue O&M |
| SMTH-1748 | 1008 | Girls Bathroom | Bathroom Faucet | Non-Potable | 1/18/2020 | 4.6 | Result Below Action Level Continue O&M |
| SMTH-1749 | 1008 | Girls Bathroom | Bathroom Faucet | Non-Potable | 1/18/2020 | 4.9 | Result Below Action Level Continue O&M |
| SMTH-1750 | 1007 | Womens Bathroom | Bathroom Faucet | Non-Potable | 1/18/2020 | 53 | Placarded for Non-Drinking Use, Replaced with Tempered Outlet |
| SMTH-1751 | 1003A | Guidance Suite B Conference Room | Kitchen Faucet (Cold) | Potable | 1/18/2020 | 7.4 | Result Below Action Level Continue O&M |
| SMTH-1752 | 1011 | Cafeteria G | Water Cooler | Potable | 1/18/2020 | 1.9 | Result Below Action Level Continue O&M |
| SMTH-1753 | 1011 | Cafeteria G | Bottle Fill Station | Potable | | OOS | Testing Required Before Return to Service |
| SMTH-1754 | 1025 | Corridor (Room F101-Cafeteria F) | Water Fountain-No Chiller | Potable | 1/18/2020 | 1.8 | Result Below Action Level Continue O&M |
| SMTH-1755 | 1025 | Corridor (Room F101-Cafeteria F) | Water Fountain-No Chiller | Potable | 1/18/2020 | 1.5 | Result Below Action Level Continue O&M |
| SMTH-1756 | 1023 | Mens Bathroom | Bathroom Faucet | Non-Potable | 1/18/2020 | 2.0 | Result Below Action Level Continue O&M |

| Outlet Number | Space ID | Common Room Name | Outlet Type | Potable/ Non-Potable | Sample Date | Result (ppb) | Remediation Actions/Current Status |
|---------------|----------|----------------------------------|---------------------|----------------------|-------------|--------------|---|
| SMTH-1757 | 1015 | Womens Bathroom | Bathroom Faucet | Non-Potable | 1/18/2020 | 2.0 | Result Below Action Level Continue O&M |
| SMTH-1758 | 1018 | Cafeteria F | Water Cooler | Potable | 1/18/2020 | 7.9 | Result Below Action Level Continue O&M |
| SMTH-1759 | 1018 | Cafeteria F | Bottle Fill Station | Potable | 1/18/2020 | 8.9 | Result Below Action Level Continue O&M |
| SMTH-1760 | 1037 | Boys Bathroom | Bathroom Faucet | Non-Potable | 1/18/2020 | 2.1 | Result Below Action Level Continue O&M |
| SMTH-1761 | 1037 | Boys Bathroom | Bathroom Faucet | Non-Potable | 1/18/2020 | 2 | Result Below Action Level Continue O&M |
| SMTH-1762 | 1037 | Boys Bathroom | Bathroom Faucet | Non-Potable | 1/18/2020 | 1.9 | Result Below Action Level Continue O&M |
| SMTH-1763 | 1036 | Mens Bathroom | Bathroom Faucet | Non-Potable | 1/18/2020 | 7.6 | Result Below Action Level Continue O&M |
| SMTH-1764 | 1039 | Corridor (Room E101-Cafeteria E) | Water Cooler | Potable | 1/18/2020 | 2.6 | Result Below Action Level Continue O&M |
| SMTH-1765 | 1028 | Girls Bathroom | Bathroom Faucet | Non-Potable | 1/18/2020 | 3.5 | Result Below Action Level Continue O&M |
| SMTH-1766 | 1028 | Girls Bathroom | Bathroom Faucet | Non-Potable | 9/4/2020 | 6.6 | Result Below Action Level Continue O&M |
| SMTH-1767 | 1028 | Girls Bathroom | Bathroom Faucet | Non-Potable | 1/18/2020 | 2.7 | Result Below Action Level Continue O&M |
| SMTH-1768 | 1027 | Womens Bathroom | Bathroom Faucet | Non-Potable | 1/18/2020 | 5.1 | Result Below Action Level Continue O&M |
| SMTH-1769 | 1035A | E Administration Work Room | Hand Wash Only | Non-Potable | 1/18/2020 | 18 | Placarded for Non-Drinking Use, Replaced with Tempered Outlet |
| SMTH-1770 | 1031 | Cafeteria E | Water Cooler | Potable | 1/18/2020 | <3.0 ND | Result Below Action Level Continue O&M |
| SMTH-1771 | 1031 | Cafeteria E | Bottle Fill Station | Potable | 1/18/2020 | <3.0 ND | Result Below Action Level Continue O&M |

| Outlet Number | Space ID | Common Room Name | Outlet Type | Potable/ Non-Potable | Sample Date | Result (ppb) | Remediation Actions/Current Status |
|---------------|----------|-----------------------------|-----------------------|----------------------|-------------|--------------|---|
| SMTH-1772 | 1032 | Kitchen E | Kitchen Faucet (Cold) | Potable | 3/13/2020 | 4.0 | Result Below Action Level Continue O&M |
| SMTH-1773 | 1032 | Kitchen E | Spray Nozzle | Non-Potable | 1/18/2020 | 8.5 | Result Below Action Level Continue O&M |
| SMTH-1774 | 1032 | Kitchen E | Hand Wash Only | Non-Potable | 8/18/2020 | 12 | Outlet Remediated and Returned to Service Continue O&M |
| SMTH-1775 | 2096 | Corridor Outside Auditorium | Water Cooler | Potable | 1/18/2020 | ND | Result Below Action Level Continue O&M |
| SMTH-1776 | 2096 | Corridor Outside Auditorium | Bottle Fill Station | Potable | 1/18/2020 | ND | Result Below Action Level Continue O&M |
| SMTH-1777 | 2069 | Boys Bathroom | Bathroom Faucet | Non-Potable | 1/18/2020 | ND | Result Below Action Level Continue O&M |
| SMTH-1778 | 2069 | Boys Bathroom | Bathroom Faucet | Non-Potable | 1/18/2020 | 1.1 | Result Below Action Level Continue O&M |
| SMTH-1779 | 2069 | Boys Bathroom | Bathroom Faucet | Non-Potable | 1/18/2020 | 2.8 | Result Below Action Level Continue O&M |
| SMTH-1780 | 2069 | Boys Bathroom | Bathroom Faucet | Non-Potable | 1/18/2020 | 4 | Result Below Action Level Continue O&M |
| SMTH-1781 | 2069 | Boys Bathroom | Bathroom Faucet | Non-Potable | 1/18/2020 | 2.6 | Result Below Action Level Continue O&M |
| SMTH-1782 | 2068 | Mens Bathroom | Bathroom Faucet | Non-Potable | 1/18/2020 | 2.5 | Result Below Action Level Continue O&M |
| SMTH-1783 | 2079 | Room A209 | Classroom Faucet | Non-Potable | 1/18/2020 | 17 | Placarded for Non-Drinking Use, Replaced with Tempered Outlet |
| SMTH-1784 | 2079 | Room A209 | Classroom Faucet | Non-Potable | | OOS | Testing Required Before Return to Service |
| SMTH-1785 | 2079 | Room A209 | Classroom Faucet | Non-Potable | | OOS | Testing Required Before Return to Service |
| SMTH-1786 | 2086 | Corridor by Room A208 | Kitchen Faucet (Cold) | Potable | 1/18/2020 | 2.7 | Result Below Action Level Continue O&M |

| Outlet Number | Space ID | Common Room Name | Outlet Type | Potable/ Non-Potable | Sample Date | Result (ppb) | Remediation Actions/Current Status |
|---------------|----------|---------------------------------------|---------------------------|----------------------|-------------|--------------|---|
| SMTH-1787 | 2077 | Room A207 | Classroom Faucet | Non-Potable | 1/18/2020 | 84 | Placarded for Non-Drinking Use, Replaced with Tempered Outlet |
| SMTH-1788 | 2077 | Room A207 | Classroom Faucet | Non-Potable | 1/18/2020 | 29 | Placarded for Non-Drinking Use, Replaced with Tempered Outlet |
| SMTH-1789 | 2085G | Music Suite Ensemble | Hand Wash Only | Non-Potable | 1/18/2020 | 19 | Placarded for Non-Drinking Use, Replaced with Tempered Outlet |
| SMTH-1790 | 2092 | Corridor by Stage | Water Fountain-No Chiller | Potable | 1/18/2020 | 7.3 | Result Below Action Level Continue O&M |
| SMTH-1791 | 2096 | Corridor by Library Conference Room 3 | Water Cooler | Potable | 1/18/2020 | 1.4 | Result Below Action Level Continue O&M |
| SMTH-1792 | 2096 | Corridor by Library Conference Room 3 | Bottle Fill Station | Potable | 1/18/2020 | 1 | Result Below Action Level Continue O&M |
| SMTH-1793 | 2094 | Womens Bathroom | Bathroom Faucet | Non-Potable | 1/18/2020 | 4.5 | Result Below Action Level Continue O&M |
| SMTH-1794 | 2094 | Womens Bathroom | Bathroom Faucet | Non-Potable | 1/18/2020 | ND | Result Below Action Level Continue O&M |
| SMTH-1795 | 2094 | Womens Bathroom | Bathroom Faucet | Non-Potable | 1/18/2020 | 2.3 | Result Below Action Level Continue O&M |
| SMTH-1796 | 2095 | Mens Bathroom | Bathroom Faucet | Non-Potable | 1/18/2020 | 2.4 | Result Below Action Level Continue O&M |
| SMTH-1797 | 2095 | Mens Bathroom | Bathroom Faucet | Non-Potable | 1/18/2020 | 1.5 | Result Below Action Level Continue O&M |
| SMTH-1798 | 2095 | Mens Bathroom | Bathroom Faucet | Non-Potable | 1/18/2020 | 1.7 | Result Below Action Level Continue O&M |
| SMTH-1799 | 2109 | Corridor Outside Auxiliary Gym | Water Cooler | Potable | 1/18/2020 | ND | Result Below Action Level Continue O&M |
| SMTH-1800 | 2109 | Corridor Outside Auxiliary Gym | Bottle Fill Station | Potable | 1/18/2020 | ND | Result Below Action Level Continue O&M |
| SMTH-1801 | 2098 | Concession Stand | Hand Wash Only | Non-Potable | 1/18/2020 | 30 | Placarded for Non-Drinking Use, Replaced with Tempered Outlet |

| Outlet Number | Space ID | Common Room Name | Outlet Type | Potable/ Non-Potable | Sample Date | Result (ppb) | Remediation Actions/Current Status |
|---------------|----------|------------------------------------|---------------------------|----------------------|-------------|--------------|---|
| SMTH-1802 | 2060A | Material Production | Kitchen Faucet (Cold) | Potable | 1/22/2020 | 5.3 | Result Below Action Level Continue O&M |
| SMTH-1803 | 2063A | Library Office | Kitchen Faucet (Cold) | Potable | 1/22/2020 | 1.8 | Result Below Action Level Continue O&M |
| SMTH-1804 | 2063B | Library Office | Hand Wash Only | Non-Potable | 1/22/2020 | 45 | Placarded for Non-Drinking Use, Replaced with Tempered Outlet |
| SMTH-1805 | 2048A | English Office Material Production | Kitchen Faucet (Cold) | Potable | 1/22/2020 | 1.8 | Result Below Action Level Continue O&M |
| SMTH-1806 | 2064 | Corridor Outside Library | Water Fountain-No Chiller | Potable | | OOS | Testing Required Before Return to Service |
| SMTH-1807 | 2033 | Boys Bathroom | Bathroom Faucet | Non-Potable | 1/22/2020 | 3.6 | Result Below Action Level Continue O&M |
| SMTH-1808 | 2032 | Mens Bathroom | Bathroom Faucet | Non-Potable | 1/22/2020 | 1.1 | Result Below Action Level Continue O&M |
| SMTH-1809 | 2036 | Corridor Between Tower F & Tower E | Water Fountain-No Chiller | Potable | 1/22/2020 | 2.8 | Result Below Action Level Continue O&M |
| SMTH-1810 | 2030 | Womens Bathroom | Bathroom Faucet | Non-Potable | 1/22/2020 | 5 | Result Below Action Level Continue O&M |
| SMTH-1811 | 2029 | Girls Bathroom | Bathroom Faucet | Non-Potable | 1/22/2020 | 1.1 | Result Below Action Level Continue O&M |
| SMTH-1812 | 2016 | Boys Bathroom | Bathroom Faucet | Non-Potable | 1/22/2020 | 13 | Result Below Action Level Continue O&M |
| SMTH-1813 | 2015 | Mens Bathroom | Bathroom Faucet | Non-Potable | 1/22/2020 | 7.6 | Result Below Action Level Continue O&M |
| SMTH-1814 | 2019 | Corridor Between Tower G & Tower F | Water Fountain-No Chiller | Potable | 1/22/2020 | 1.1 | Result Below Action Level Continue O&M |
| SMTH-1815 | 2012 | Girls Bathroom | Bathroom Faucet | Non-Potable | 1/22/2020 | ND | Result Below Action Level Continue O&M |
| SMTH-1816 | 2013 | Womens Bathroom | Bathroom Faucet | Non-Potable | 1/22/2020 | 1.7 | Result Below Action Level Continue O&M |

| Outlet Number | Space ID | Common Room Name | Outlet Type | Potable/ Non-Potable | Sample Date | Result (ppb) | Remediation Actions/Current Status |
|---------------|----------|--|---------------------------|----------------------|-------------|--------------|---|
| SMTH-1817 | 3032 | Corridor by Women's Bathroom | Water Fountain-No Chiller | Potable | 1/22/2020 | 4.5 | Result Below Action Level Continue O&M |
| SMTH-1818 | 3030 | Womens Bathroom | Bathroom Faucet | Non-Potable | 1/22/2020 | 8.77 | Result Below Action Level Continue O&M |
| SMTH-1819 | 3028 | Mens Bathroom | Bathroom Faucet | Non-Potable | 1/22/2020 | 3.8 | Result Below Action Level Continue O&M |
| SMTH-1820 | 3015 | Womens Bathroom | Bathroom Faucet | Non-Potable | 1/22/2020 | 2.5 | Result Below Action Level Continue O&M |
| SMTH-1821 | 3016 | Corridor by Women's Bathroom | Water Fountain-No Chiller | Potable | 1/22/2020 | 3.9 | Result Below Action Level Continue O&M |
| SMTH-1822 | 3013 | Bathroom | Bathroom Faucet | Non-Potable | 1/22/2020 | 1.7 | Result Below Action Level Continue O&M |
| SMTH-1823 | 2108 | Girls Locker Room | Water Fountain-No Chiller | Potable | | OOS | Testing Required Before Return to Service |
| SMTH-1824 | 2108 | Girls' Locker Room | Bathroom Faucet | Non-Potable | 1/22/2020 | 150 | Placarded for Non-Drinking Use, Replaced with Tempered Outlet |
| SMTH-1829 | 2108E | Girls' Locker Room Additional Lockers Left | Bathroom Faucet | Non-Potable | 1/22/2020 | ND | Result Below Action Level Continue O&M |
| SMTH-1830 | 2108E | Girls' Locker Room Additional Lockers Left | Bathroom Faucet | Non-Potable | 1/22/2020 | 17 | Placarded for Non-Drinking Use, Replaced with Tempered Outlet |
| SMTH-1831 | 2108 | Girls' Locker Room | Bathroom Faucet | Non-Potable | 1/22/2020 | 52 | Placarded for Non-Drinking Use, Replaced with Tempered Outlet |
| SMTH-1832 | 2108 | Girls' Locker Room | Bathroom Faucet | Non-Potable | 1/22/2020 | 610 | Placarded for Non-Drinking Use, Replaced with Tempered Outlet |
| SMTH-1857 | 2083 | Room A212 Auto Shop | Classroom Faucet | Non-Potable | 1/22/2020 | ND | Result Below Action Level Continue O&M |
| SMTH-1858 | 2078 | Room A208 | Classroom Faucet | Non-Potable | 1/22/2020 | 1.4 | Result Below Action Level Continue O&M |
| SMTH-1860 | 2104 | Auxiliary Gym IM Room | Ice Machine | Potable | 1/22/2020 | ND | Result Below Action Level Continue O&M |

| Outlet Number | Space ID | Common Room Name | Outlet Type | Potable/ Non-Potable | Sample Date | Result (ppb) | Remediation Actions/Current Status |
|---------------|----------|---|---------------------------|----------------------|-------------|--------------|---|
| SMTH-1861 | 2090 | Girls Bathroom | Bathroom Faucet | Non-Potable | 1/22/2020 | ND | Result Below Action Level Continue O&M |
| SMTH-1862 | 2090 | Girls Bathroom | Bathroom Faucet | Non-Potable | 1/22/2020 | ND | Result Below Action Level Continue O&M |
| SMTH-1863 | 2090 | Girls Bathroom | Bathroom Faucet | Non-Potable | 1/22/2020 | ND | Result Below Action Level Continue O&M |
| SMTH-1864 | 2089 | Womens Bathroom | Bathroom Faucet | Non-Potable | 1/22/2020 | 3.5 | Result Below Action Level Continue O&M |
| SMTH-1875 | 2108 | Girls Locker Room | Water Fountain-No Chiller | Potable | | OOS | Testing Required Before Return to Service |
| SMTH-1876 | 2101 | Boys' Locker Room | Water Fountain-No Chiller | Potable | | OOS | Testing Required Before Return to Service |
| SMTH-1877 | 2101 | Boys' Locker Room | Water Fountain-No Chiller | Potable | 1/22/2020 | OOS | Testing Required Before Return to Service |
| SMTH-1878 | 2101 | Boys' Locker Room | Bathroom Faucet | Non-Potable | 1/22/2020 | 120 | Placarded for Non-Drinking Use, Replaced with Tempered Outlet |
| SMTH-2146 | 2108C | Girls' Locker Room Additional Lockers Right | Bathroom Faucet | Non-Potable | | OOS | Testing Required Before Return to Service |
| SMTH-2147 | 2108C | Girls' Locker Room Additional Lockers Right | Bathroom Faucet | Non-Potable | 1/22/2020 | 13 | Result Below Action Level Continue O&M |
| SMTH-2289 | 1108 | Room C119 | Classroom Faucet | Non-Potable | 11/24/2020 | <3.0 ND | Outlet Remediated and Returned to Service Continue O&M |
| SMTH-2483 | 1069 | Room A105 | Classroom Faucet | Non-Potable | | OOS | Testing Required Before Return to Service |
| SMTH-2491 | 1079B | Main Office Conference Room | Bottled Water Dispenser | Potable | 9/4/2020 | <3.0 ND | Result Below Action Level Continue O&M |
| SMTH-2492 | 1079B | Main Office Conference Room | Bottled Water Dispenser | Potable | 9/4/2020 | <3.0 ND | Result Below Action Level Continue O&M |
| SMTH-2493 | 1067 | Room A107 | Classroom Faucet | Non-Potable | | OOS | Testing Required Before Return to Service |

| Outlet Number | Space ID | Common Room Name | Outlet Type | Potable/ Non-Potable | Sample Date | Result (ppb) | Remediation Actions/Current Status |
|---------------|----------|----------------------------------|---------------------------|----------------------|-------------|--------------|---|
| SMTH-2494 | 1075 | Nurse Suite | Ice Machine | Potable | 9/4/2020 | 9.5 | Result Below Action Level Continue O&M |
| SMTH-2506 | 1127 | Prep Room Adjacent To Room C111 | Bottled Water Dispenser | Potable | 9/4/2020 | <3.0 ND | Result Below Action Level Continue O&M |
| SMTH-2507 | 1127 | Prep Room Adjacent To Room C111 | Bottled Water Dispenser | Potable | 9/4/2020 | <3.0 ND | Result Below Action Level Continue O&M |
| SMTH-2542 | 1006 | Corridor by Room G102 | Water Fountain-No Chiller | Potable | 1/18/2020 | 2.8 | Result Below Action Level Continue O&M |
| SMTH-2543 | 1003A | Guidance Suite B Conference Room | Spray Nozzle | Non-Potable | 9/4/2020 | 5.0 | Result Below Action Level Continue O&M |
| SMTH-2544 | 1009 | Guidance Suite A | Bottled Water Dispenser | Potable | 9/4/2020 | <3.0 ND | Result Below Action Level Continue O&M |
| SMTH-2545 | 1009 | Guidance Suite A | Bottled Water Dispenser | Potable | 9/4/2020 | <3.0 ND | Result Below Action Level Continue O&M |
| SMTH-2547 | 1016 | Special Ed & Services Dept | Bottled Water Dispenser | Potable | 9/4/2020 | <3.0 ND | Result Below Action Level Continue O&M |
| SMTH-2548 | 1016 | Special Ed & Services Dept | Bottled Water Dispenser | Potable | 9/4/2020 | <3.0 ND | Result Below Action Level Continue O&M |
| SMTH-2551 | 1029 | Attendance Office | Bottled Water Dispenser | Potable | 9/4/2020 | <3.0 ND | Result Below Action Level Continue O&M |
| SMTH-2552 | 1029 | Attendance Office | Bottled Water Dispenser | Potable | 9/4/2020 | <3.0 ND | Result Below Action Level Continue O&M |
| SMTH-2553 | 2085H | Music Suite Office | Bottled Water Dispenser | Potable | 9/4/2020 | <3.0 ND | Result Below Action Level Continue O&M |
| SMTH-2554 | 2085H | Music Suite Office | Bottled Water Dispenser | Potable | 9/4/2020 | <3.0 ND | Result Below Action Level Continue O&M |
| SMTH-2564 | 2079 | Room A209 | Classroom Faucet | Non-Potable | | OOS | Testing Required Before Return to Service |
| SMTH-2567 | 2083 | Room A212 Auto Shop | Classroom Faucet | Non-Potable | | OOS | Testing Required Before Return to Service |

| Outlet Number | Space ID | Common Room Name | Outlet Type | Potable/ Non-Potable | Sample Date | Result (ppb) | Remediation Actions/Current Status |
|---------------|----------|--|---------------------------|----------------------|-------------|--------------|---|
| SMTH-2568 | 2055 | Material Production | Classroom Faucet | Non-Potable | 9/4/2020 | 360 D | Placarded for Non-Drinking Use, Replaced with Tempered Outlet |
| SMTH-2570 | 2801F1 | Girls' Locker Room Coach's Office Bathroom | Bathroom Faucet | Non-Potable | 1/22/2020 | 5.4 | Result Below Action Level Continue O&M |
| SMTH-2604 | 2108 | Girls Locker Room | Water Fountain-No Chiller | Potable | 9/4/2020 | 61 | Outlet Permanently Removed |
| SMTH-2623 | 2102 | Team Locker Room | Bathroom Faucet | Non-Potable | 9/4/2020 | 9.2 | Result Below Action Level Continue O&M |
| SMTH-2624 | 2101C1 | Boys' Locker Room Coach's Office Bathroom | Bathroom Faucet | Non-Potable | 1/22/2020 | 2.9 | Result Below Action Level Continue O&M |
| SMTH-2628 | 2101B1 | Boys Locker Room Office Bathroom | Bathroom Faucet | Non-Potable | 9/4/2020 | 8.5 | Result Below Action Level Continue O&M |
| SMTH-2630 | 2101A | Boys Locker Room Lounge | Bottled Water Dispenser | Non-Potable | | OOS | Testing Required Before Return to Service |
| SMTH-2631 | 2101A | Boys Locker Room Lounge | Bottled Water Dispenser | Non-Potable | | OOS | Testing Required Before Return to Service |
| SMTH-2675 | N/A | Exterior Men's Bathroom | Bathroom Faucet | Non-Potable | 9/4/2020 | 310 D | Placarded for Non-Drinking Use, Replaced with Tempered Outlet |
| SMTH-2676 | N/A | Exterior Women's Bathroom | Bathroom Faucet | Non-Potable | 9/4/2020 | 880 D | Placarded for Non-Drinking Use, Replaced with Tempered Outlet |
| SMTH-2678 | 2021 | Room F205 | Bottled Water Dispenser | Potable | 9/4/2020 | <3.0 ND | Result Below Action Level Continue O&M |
| SMTH-2679 | 2021 | Room F205 | Bottled Water Dispenser | Potable | 9/4/2020 | <3.0 ND | Result Below Action Level Continue O&M |
| SMTH-2681 | 2002 | Room G207 | Bottled Water Dispenser | Potable | 9/4/2020 | <3.0 ND | Result Below Action Level Continue O&M |
| SMTH-2682 | 2002 | Room G207 | Bottled Water Dispenser | Potable | 9/4/2020 | 1.9 | Result Below Action Level Continue O&M |

Tackan Elementary School

| Outlet Number | Space ID | Common Room Name | Outlet Type | Potable/ Non-Potable | Sample Date | Result (ppb) | Remediation Actions/Current Status |
|---------------|----------|---------------------------|---------------------------|----------------------|-------------|--------------|---|
| SMTH-0651 | NA | CLASSROOM 1A | Water Fountain-No Chiller | Potable | 1/14/2020 | <3.0 ND | Result Below Action Level Continue O&M |
| SMTH-0652 | NA | CLASSROOM 2A | Water Fountain-No Chiller | Potable | 1/14/2020 | <3.0 ND | Result Below Action Level Continue O&M |
| SMTH-0653 | 1052 | Classroom 1 | Water Fountain-No Chiller | Potable | 1/14/2020 | 1.4 | Result Below Action Level Continue O&M |
| SMTH-0654 | 1053 | Classroom 2 | Water Fountain-No Chiller | Potable | 1/14/2020 | <3.0 ND | Result Below Action Level Continue O&M |
| SMTH-0655 | 1054 | Classroom 3 | Water Fountain-No Chiller | Potable | 1/14/2020 | <3.0 ND | Result Below Action Level Continue O&M |
| SMTH-0656 | 1055 | Classroom 4 | Water Fountain-No Chiller | Potable | 1/14/2020 | <3.0 ND | Result Below Action Level Continue O&M |
| SMTH-0657 | 1056 | Classroom 5 | Water Fountain-No Chiller | Potable | 1/14/2020 | 1.3 | Result Below Action Level Continue O&M |
| SMTH-0658 | 1057 | Classroom 6 | Water Fountain-No Chiller | Potable | 1/14/2020 | 2.5 | Result Below Action Level Continue O&M |
| SMTH-0659 | 1050 | Classroom 8 Resource Room | Water Fountain-No Chiller | Potable | 1/14/2020 | <3.0 ND | Result Below Action Level Continue O&M |
| SMTH-0660 | 1041 | Social Worker Office | Water Fountain-No Chiller | Potable | 1/14/2020 | 6.3 | Result Below Action Level Continue O&M |
| SMTH-0661 | 1037 | LIBRARY | Kitchen Faucet (Cold) | Potable | 1/14/2020 | 6.6 | Result Below Action Level Continue O&M |
| SMTH-0662 | 1042 | NURSES OFFICE | Kitchen Faucet (Cold) | Potable | 1/14/2020 | 2 | Result Below Action Level Continue O&M |
| SMTH-0664 | 1038C | Main Office Mail Room | Hand Wash Only | Non-Potable | 1/14/2020 | 61 | Placarded for Non-Drinking Use, Replaced with Tempered Outlet |
| SMTH-0665 | 1036 | Main Lobby | Water Cooler | Potable | | OOS | Testing Required Before Return to Service |
| SMTH-0666 | 1048 | Classroom 9 | Water Fountain-No Chiller | Potable | 1/14/2020 | 1.4 | Result Below Action Level Continue O&M |

| Outlet Number | Space ID | Common Room Name | Outlet Type | Potable/ Non-Potable | Sample Date | Result (ppb) | Remediation Actions/Current Status |
|---------------|----------|-----------------------------|---------------------------|----------------------|-------------|--------------|---|
| SMTH-0667 | 1047 | Classroom 10 | Water Fountain-No Chiller | Potable | 1/14/2020 | 1.2 | Result Below Action Level Continue O&M |
| SMTH-0668 | NA | CLASSROOM 11B | Water Fountain-No Chiller | Potable | 1/14/2020 | 1.7 | Result Below Action Level Continue O&M |
| SMTH-0669 | NA | CLASSROOM 12A | Water Fountain-No Chiller | Potable | 1/14/2020 | <3.0 ND | Result Below Action Level Continue O&M |
| SMTH-0670 | NA | CLASSROOM 12A | Water Cooler | Potable | 1/14/2020 | <3.0 ND | Result Below Action Level Continue O&M |
| SMTH-0671 | NA | CLASSROOM 12A | Bottle Fill Station | Non-Potable | 1/14/2020 | <3.0 ND | Result Below Action Level Continue O&M |
| SMTH-0673 | 1049 | Classroom 7 | Kitchen Faucet (Cold) | Potable | 1/14/2020 | 1 | Result Below Action Level Continue O&M |
| SMTH-0674 | NA | FACULTY | Kitchen Faucet (Cold) | Potable | 1/14/2020 | <3.0 ND | Result Below Action Level Continue O&M |
| SMTH-0675 | NA | Bathroom o/s Faculty Lounge | Bathroom Faucet | Non-Potable | 1/14/2020 | <3.0 ND | Result Below Action Level Continue O&M |
| SMTH-0676 | NA | KITCHEN | Kitchen Faucet (Cold) | Potable | 1/14/2020 | 6.5 | Result Below Action Level Continue O&M |
| SMTH-0677 | NA | KITCHEN | Kitchen Faucet (Cold) | Potable | 1/14/2020 | 14 | Result Below Action Level Continue O&M |
| SMTH-0679 | NA | KITCHEN | Kitchen Faucet (Cold) | Potable | 1/14/2020 | <3.0 ND | Result Below Action Level Continue O&M |
| SMTH-0680 | 1019 | Room 30 | Water Fountain-No Chiller | Potable | 1/14/2020 | <3.0 ND | Result Below Action Level Continue O&M |
| SMTH-0682 | 1015 | Room 31 | Water Fountain-No Chiller | Potable | 1/14/2020 | 4.2 | Result Below Action Level Continue O&M |
| SMTH-0683 | 1014 | Room 32 | Water Cooler | Potable | 1/14/2020 | <3.0 ND | Result Below Action Level Continue O&M |
| SMTH-0684 | 1014 | Room 32 | Water Fountain-No Chiller | Potable | 9/1/2020 | 3.1 | Outlet Remediated and Returned to ServiceContinue O&M |

| Outlet Number | Space ID | Common Room Name | Outlet Type | Potable/ Non-Potable | Sample Date | Result (ppb) | Remediation Actions/Current Status |
|---------------|----------|------------------|---------------------------|----------------------|-------------|--------------|--|
| SMTH-0685 | 1011 | Room 34 | Water Fountain-No Chiller | Potable | 1/14/2020 | <3.0 ND | Result Below Action Level Continue O&M |
| SMTH-0686 | 1012 | Room 33 | Water Fountain-No Chiller | Potable | 1/14/2020 | 2.2 | Result Below Action Level Continue O&M |
| SMTH-0687 | 1009 | Room 36 | Water Fountain-No Chiller | Potable | 1/14/2020 | 1.8 | Result Below Action Level Continue O&M |
| SMTH-0688 | 1010 | Room 35 | Water Fountain-No Chiller | Potable | 1/14/2020 | <3.0 ND | Result Below Action Level Continue O&M |
| SMTH-0689 | 1007 | Room 38 | Water Fountain-No Chiller | Potable | 1/14/2020 | 3.7 | Result Below Action Level Continue O&M |
| SMTH-0690 | 1008 | Room 37 | Water Fountain-No Chiller | Potable | 1/14/2020 | 2 | Result Below Action Level Continue O&M |
| SMTH-0691 | 1004 | Room 41 | Water Fountain-No Chiller | Potable | 1/14/2020 | 6.3 | Result Below Action Level Continue O&M |
| SMTH-0692 | 1005 | Room 40 | Water Fountain-No Chiller | Potable | 1/14/2020 | 1.5 | Result Below Action Level Continue O&M |
| SMTH-0693 | 1002 | Room 43 | Water Fountain-No Chiller | Potable | 1/14/2020 | <3.0 ND | Result Below Action Level Continue O&M |
| SMTH-0694 | 1003 | Room 42 | Water Fountain-No Chiller | Potable | 1/14/2020 | 8.4 | Result Below Action Level Continue O&M |
| SMTH-0695 | 1000 | Room 45 | Water Fountain-No Chiller | Potable | 1/14/2020 | 2.1 | Result Below Action Level Continue O&M |
| SMTH-0696 | 1001 | Room 44 | Water Fountain-No Chiller | Potable | 1/14/2020 | 7.6 | Result Below Action Level Continue O&M |
| SMTH-0697 | NA | CLASSROOM 46 | Water Cooler | Potable | 1/14/2020 | <3.0 ND | Result Below Action Level Continue O&M |
| SMTH-0698 | NA | CLASSROOM 46 | Water Cooler | Potable | 1/14/2020 | <3.0 ND | Result Below Action Level Continue O&M |
| SMTH-0700 | NA | CLASSROOM 46 | Water Fountain-No Chiller | Potable | 1/14/2020 | 3.8 | Result Below Action Level Continue O&M |

| Outlet Number | Space ID | Common Room Name | Outlet Type | Potable/ Non-Potable | Sample Date | Result (ppb) | Remediation Actions/Current Status |
|---------------|----------|---------------------------|---------------------|----------------------|-------------|--------------|---|
| SMTH-0701 | 1014 | Corridor by Room 32 | Bottle Fill Station | Non-Potable | 1/14/2020 | <3.0 ND | Result Below Action Level Continue O&M |
| SMTH-0703 | NA | CLASSROOM 1A | Classroom Faucet | Non-Potable | 1/14/2020 | <3.0 ND | Result Below Action Level Continue O&M |
| SMTH-0704 | NA | CLASSROOM 2A | Classroom Faucet | Non-Potable | 1/14/2020 | <3.0 ND | Result Below Action Level Continue O&M |
| SMTH-0705 | 1052 | Classroom 1 | Classroom Faucet | Non-Potable | 1/14/2020 | 5.3 | Result Below Action Level Continue O&M |
| SMTH-0706 | 1053 | Classroom 2 | Classroom Faucet | Non-Potable | 1/14/2020 | <3.0 ND | Result Below Action Level Continue O&M |
| SMTH-0707 | 1054 | Classroom 3 | Classroom Faucet | Non-Potable | 1/14/2020 | <3.0 ND | Result Below Action Level Continue O&M |
| SMTH-0708 | 1055 | Classroom 4 | Classroom Faucet | Non-Potable | 1/14/2020 | 1.4 | Result Below Action Level Continue O&M |
| SMTH-0709 | 1056 | Classroom 5 | Classroom Faucet | Non-Potable | 1/14/2020 | 1.1 | Result Below Action Level Continue O&M |
| SMTH-0710 | 1057 | Classroom 6 | Classroom Faucet | Non-Potable | 1/14/2020 | 1.7 | Result Below Action Level Continue O&M |
| SMTH-0711 | 1050 | Classroom 8 Resource Room | Classroom Faucet | Non-Potable | 1/14/2020 | <3.0 ND | Result Below Action Level Continue O&M |
| SMTH-0712 | 1041 | Social Worker Office | Classroom Faucet | Non-Potable | 1/14/2020 | 280 | Placarded for Non-Drinking Use, Replaced with Tempered Outlet |
| SMTH-0713 | 1048 | Classroom 9 | Classroom Faucet | Non-Potable | 1/14/2020 | <3.0 ND | Result Below Action Level Continue O&M |
| SMTH-0714 | 1047 | Classroom 10 | Classroom Faucet | Non-Potable | 1/14/2020 | <3.0 ND | Result Below Action Level Continue O&M |
| SMTH-0715 | NA | CLASSROOM 11B | Classroom Faucet | Non-Potable | 1/14/2020 | <3.0 ND | Result Below Action Level Continue O&M |
| SMTH-0716 | NA | CLASSROOM 12A | Classroom Faucet | Non-Potable | 1/14/2020 | <3.0 ND | Result Below Action Level Continue O&M |

| Outlet Number | Space ID | Common Room Name | Outlet Type | Potable/ Non-Potable | Sample Date | Result (ppb) | Remediation Actions/Current Status |
|---------------|----------|----------------------|------------------|----------------------|-------------|--------------|---|
| SMTH-0717 | 1031A | Boiler Room Bathroom | Bathroom Faucet | Non-Potable | 1/14/2020 | <3.0 ND | Result Below Action Level Continue O&M |
| SMTH-0718 | 1019 | Room 30 | Classroom Faucet | Non-Potable | 1/14/2020 | 5.7 | Result Below Action Level Continue O&M |
| SMTH-0719 | 1015 | Room 31 | Classroom Faucet | Non-Potable | 1/14/2020 | <3.0 ND | Result Below Action Level Continue O&M |
| SMTH-0720 | 1014 | Room 32 | Classroom Faucet | Non-Potable | 1/14/2020 | 1.7 | Result Below Action Level Continue O&M |
| SMTH-0721 | 1011 | Room 34 | Classroom Faucet | Non-Potable | 1/14/2020 | 5.2 | Result Below Action Level Continue O&M |
| SMTH-0722 | 1012 | Room 33 | Classroom Faucet | Non-Potable | 1/14/2020 | 8 | Result Below Action Level Continue O&M |
| SMTH-0723 | 1009 | Room 36 | Classroom Faucet | Non-Potable | 1/14/2020 | <3.0 ND | Result Below Action Level Continue O&M |
| SMTH-0724 | 1010 | Room 35 | Classroom Faucet | Non-Potable | 1/14/2020 | <3.0 ND | Result Below Action Level Continue O&M |
| SMTH-0725 | 1007 | Room 38 | Classroom Faucet | Non-Potable | 1/14/2020 | 12 | Result Below Action Level Continue O&M |
| SMTH-0726 | 1008 | Room 37 | Classroom Faucet | Non-Potable | 1/14/2020 | 59 | Replaced by Outlet #3104 |
| SMTH-0727 | 1004 | Room 41 | Classroom Faucet | Non-Potable | 1/14/2020 | 40 | Placarded for Non-Drinking Use, Replaced with Tempered Outlet |
| SMTH-0728 | 1005 | Room 40 | Classroom Faucet | Non-Potable | 1/14/2020 | 2.3 | Result Below Action Level Continue O&M |
| SMTH-0729 | 1002 | Room 43 | Classroom Faucet | Non-Potable | 1/14/2020 | 440 | Placarded for Non-Drinking Use, Replaced with Tempered Outlet |
| SMTH-0730 | 1003 | Room 42 | Classroom Faucet | Non-Potable | 1/14/2020 | 16 | Placarded for Non-Drinking Use, Replaced with Tempered Outlet |
| SMTH-0731 | 1000 | Room 45 | Classroom Faucet | Non-Potable | 1/14/2020 | 3.9 | Result Below Action Level Continue O&M |

| Outlet Number | Space ID | Common Room Name | Outlet Type | Potable/ Non-Potable | Sample Date | Result (ppb) | Remediation Actions/Current Status |
|---------------|----------|------------------|---------------------|----------------------|-------------|--------------|---|
| SMTH-0732 | 1001 | Room 44 | Classroom Faucet | Non-Potable | 1/14/2020 | 28 | Placarded for Non-Drinking Use, Replaced with Tempered Outlet |
| SMTH-0733 | NA | CLASSROOM 46 | Classroom Faucet | Non-Potable | 1/14/2020 | 2 | Result Below Action Level Continue O&M |
| SMTH-0734 | 1036 | Main Lobby | Bottle Fill Station | Potable | | OOS | Testing Required Before Return to Service |
| SMTH-0735 | 1035 | BATHROOM | Bathroom Faucet | Non-Potable | 1/14/2020 | 1.9 | Result Below Action Level Continue O&M |
| SMTH-0736 | 1035 | BATHROOM | Bathroom Faucet | Non-Potable | 1/14/2020 | <3.0 ND | Result Below Action Level Continue O&M |
| SMTH-0737 | 1039 | MENS BATHROOM | Bathroom Faucet | Non-Potable | 1/14/2020 | 12 | Result Below Action Level Continue O&M |
| SMTH-0738 | 1024 | WOMENS BATHROOM | Bathroom Faucet | Non-Potable | 1/14/2020 | <3.0 ND | Result Below Action Level Continue O&M |
| SMTH-0739 | 1024 | WOMENS BATHROOM | Bathroom Faucet | Non-Potable | 1/14/2020 | 1.5 | Result Below Action Level Continue O&M |
| SMTH-0740 | 1021 | BATHROOM | Bathroom Faucet | Non-Potable | 1/14/2020 | <3.0 ND | Result Below Action Level Continue O&M |
| SMTH-0741 | 1021 | BATHROOM | Bathroom Faucet | Non-Potable | 1/14/2020 | 1.6 | Result Below Action Level Continue O&M |
| SMTH-0742 | 1016 | BATHROOM | Bathroom Faucet | Non-Potable | 1/14/2020 | 1 | Result Below Action Level Continue O&M |
| SMTH-0743 | 1016 | BATHROOM | Bathroom Faucet | Non-Potable | 1/14/2020 | 1.6 | Result Below Action Level Continue O&M |
| SMTH-0744 | 1016 | BATHROOM | Bathroom Faucet | Non-Potable | 1/14/2020 | <3.0 ND | Result Below Action Level Continue O&M |
| SMTH-0745 | NA | KITCHEN | Hand Wash Only | Non-Potable | 1/14/2020 | 1 | Result Below Action Level Continue O&M |
| SMTH-0746 | NA | KITCHEN | Spray Nozzle | Non-Potable | 1/14/2020 | <3.0 ND | Result Below Action Level Continue O&M |

| Outlet Number | Space ID | Common Room Name | Outlet Type | Potable/ Non-Potable | Sample Date | Result (ppb) | Remediation Actions/Current Status |
|------------------|----------|--------------------|------------------|----------------------|-------------|--------------|---|
| SMTH-0747 | 1042C | NURSES OFFICE BATH | Bathroom Faucet | Non-Potable | 1/14/2020 | 2.5 | Result Below Action Level Continue O&M |
| SMTH-3104 | 1008 | Room 37 | Classroom Faucet | Non-Potable | 1/14/2020 | 59 | Placarded for Non-Drinking Use, Replaced with Tempered Outlet |

Attachment 2:
Chain of Custody
&
Laboratory Analysis

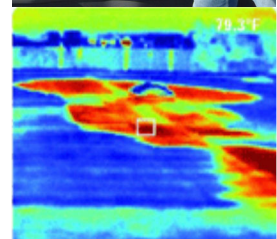

J.C. Broderick & Associates, Inc.

Environmental Consulting & Testing

1775 Expressway Drive North

Hauppauge, New York 11788

631.584.5492 fax 631.584.3395



Lead in Water: Chain of Custody for

J. C. BRODERICK AND ASSOCIATES, INC.
1775 Expressway North Hauppauge, NY 11788
TEL: (631) 584-5492 FAX: (631) 584-3395

JCB #: 19-44858
Building: SME

Client: Smithtown CSD
Turn Around: Normal (twk) Rush

| Sample ID | Functional Space Type | Outlet Type | AHERA ID | Common Room Name | Sample Date | Sample Time |
|-----------|-----------------------|-------------|----------|---------------------------|-------------|-------------|
| SMTH-0748 | KI | KC | 1040 | Kitchen | 1/11/2020 | 8:05 |
| SMTH-0749 | KI | KC | 1040 | Kitchen | 1/11/2020 | 8:06 |
| SMTH-0750 | KI | KC | 1040 | Kitchen | 1/11/2020 | 8:08 |
| SMTH-0751 | KI | KC | 1040 | Kitchen | 1/11/2020 | 8:10 |
| SMTH-0752 | KI | KC | 1040 | Kitchen | 1/11/2020 | 8:12 |
| SMTH-0753 | OF | KC | 1051 | Custodial Office | 1/11/2020 | 8:19 |
| SMTH-0762 | BR | BF | 1046 | Cafeteria Bathroom | 1/11/2020 | 8:27 |
| SMTH-0754 | BR | BF | 1051 | Custodial Office Bathroom | 1/11/2020 | 8:20 |
| SMTH-0755 | BR | BF | 1051 | Custodial Office Bathroom | 1/11/2020 | 8:21 |
| SMTH-0756 | BR | BF | 1049 | Boys Bathroom | 1/11/2020 | 8:28 |
| SMTH-0757 | BR | BF | 1049 | Boys Bathroom | 1/11/2020 | 8:29 |
| SMTH-0758 | BR | BF | 1049 | Boys Bathroom | 1/11/2020 | 8:30 |
| SMTH-0759 | BR | BF | 1048 | Girls Bathroom | 1/11/2020 | 8:31 |
| SMTH-0760 | BR | BF | 1048 | Girls Bathroom | 1/11/2020 | 8:35 |
| SMTH-0764 | CA | DW | 1036 | Commons Cafeteria | 1/11/2020 | 8:40 |
| SMTH-0765 | CA | DW | 1036 | Commons Cafeteria | 1/11/2020 | 8:41 |
| SMTH-0766 | CA | DW | 1036 | Commons Cafeteria | NF | NF |
| SMTH-0767 | CS | KC | 1042 | School Store | 1/11/2020 | 8:45 |

20 JAN 14 PM 12:09
CARLETTA LADEN, NY

Building Address
Smithtown High School East
10 School Street
Saint James, New York 11780

Analysis Type: ELAP 2005
Lab Receptor: Michelle DeLotto
Signature: Michelle DeLotto 1/14/20

Samplers Name: Jarett Boniface
Samplers Signature: Jarett
JCB Project Manager: Bryan Ezelus

062000856 12:09 AM via carrier
fb- [Signature] 01/21/20

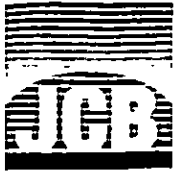

Lead in Water: Chain of Custody for

J. C. BRODERICK AND ASSOCIATES, INC.
1775 Expressway North Hauppauge, NY 11788
TEL: (631) 584-5492 FAX: (631) 584-3395

JCB #: 19-44858
Building: SME

Client: Smithtown CSD W
Turn Around: Normal (twk) Rush _____

| Sample ID | Functional Space Type | Outlet Type | AHERA ID | Common Room Name | Sample Date | Sample Time |
|-----------|-----------------------|-------------|----------|--------------------------|-------------|-------------|
| SMTH-0768 | CS | KC | 1042 | SCHOOL STORE | 1/11/2020 | 8:46 |
| SMTH-0769 | CS | SN | 1042 | SCHOOL STORE | 1/11/2020 | 8:46 |
| SMTH-0770 | HA | DW | 1117 | Room 111 | 1/11/2020 | 8:48 |
| SMTH-0771 | MB | BF | 1125 | Men's Bathroom | 1/11/2020 | 8:50 |
| SMTH-0772 | MB | BF | 1125 | Men's Bathroom | 1/11/2020 | 8:51 |
| SMTH-0773 | MB | BF | 1125 | Men's Bathroom | 1/11/2020 | 8:51 |
| SMTH-0774 | GB | BF | 1126 | Women's Bathroom | 1/11/2020 | 8:53 |
| SMTH-0775 | GB | BF | 1126 | Women's Bathroom | 1/11/2020 | 8:53 |
| SMTH-0776 | GB | BF | 1126 | Women's Bathroom | 1/11/2020 | 8:54 |
| SMTH-0777 | GB | BF | 1126 | Women's Bathroom | 1/11/2020 | 8:54 |
| SMTH-0778 | HA | WF | 1128 | Main Office | 1/11/2020 | 9:00 |
| SMTH-0779 | HA | DW | 1128 | Main Office | 1/11/2020 | 9:01 |
| SMTH-0780 | OF | WC | 1128 | Main Office | NF | NF |
| SMTH-0781 | BR | BF | 1128B | Main Office Bathroom | 1/11/2020 | 9:05 |
| SMTH-0782 | OF | KC | 1128C | Main Office Kitchen | 1/11/2020 | 9:05 |
| SMTH-0783 | BR | BF | 1170A | Bathroom | 1/11/2020 | 9:08 |
| SMTH-0785 | KI | KC | 1124A | Main Cafeteria Dish Room | 1/11/2020 | 9:10 |
| SMTH-0786 | KI | KC | 1124A | Main Cafeteria Dish Room | 1/11/2020 | 9:10 |

20 JAN 14 PM 12:09
STATE OF NEW YORK
CANTON OF SUFFERN

Building Address
Smithtown High School East
10 School Street
Saint James, New York 11780

Analysis Type: ELAP 200.5 W AD
Lab Received: Michelle DeLeo
Signature: M DeLeo 1/14/20

Samplers Name: Jarett Boniface
Samplers Signature: [Signature]
JCB Project Manager: Bryan Ezelius

Pb 200.5 - A. J. Cunningham 01/21/20 062000856



Lead in Water: Chain of Custody for

J. C. BRODERICK AND ASSOCIATES, INC.
1775 Expressway North Hauppauge, NY 11788
TEL: (631) 584-5492 FAX: (631) 584-3395

JCB #: 19-44858
Building: SME

Client: Smithtown CSD
Turn Around: Normal (TWR) Rush _____

| Sample ID | Functional Space Type | Outlet Type | AHERA ID | Common Room Name | Sample Date | Sample Time |
|-----------|-----------------------|-------------|----------|----------------------------------|-------------|-------------|
| SMTH-0787 | CA | DW | 1124 | Main Cafeteria | 1/11/2020 | 08:12 |
| SMTH-0788 | BR | BF | 1114 | Women's Handicapped Bathroom | 1/11/2020 | 09:14 |
| SMTH-0789 | BR | BF | 1113 | Men's Handicapped Bathroom | 1/11/2020 | 9:15 |
| SMTH-0790 | HA | DW | 1112A | Room 184 | 1/11/2020 | 9:17 |
| SMTH-0791 | CR | CF | 1111 | Room 186 | 1/11/2020 | 9:20 |
| SMTH-0792 | BR | BF | 1108C | Men's Faculty Room Electric Room | 1/11/2020 | 9:23 |
| SMTH-0793 | BR | BF | 1108C | Men's Faculty Room Electric Room | 1/11/2020 | 9:24 |
| SMTH-0795 | HA | DW | 1098 | Room 168 | 1/11/2020 | 9:25 |
| SMTH-0796 | BR | BF | 1105 | Women's Bathroom | 1/11/2020 | 9:27 |
| SMTH-0797 | BR | BF | 1105 | Women's Bathroom | 1/11/2020 | 9:27 |
| SMTH-0798 | BR | BF | 1105 | Women's Bathroom | 1/11/2020 | 9:28 |
| SMTH-0799 | BR | BF | 1104 | Men's Bathroom | 1/11/2020 | 9:29 |
| SMTH-0800 | BR | BF | 1104 | Men's Bathroom | 1/11/2020 | 9:30 |
| SMTH-0801 | BR | BF | 1104 | Men's Bathroom | 1/11/2020 | 9:30 |
| SMTH-0802 | CR | CF | 1098 | Room 168 | 1/11/2020 | 9:32 |
| SMTH-0803 | CR | CF | 1098 | Room 168 | 1/11/2020 | 9:32 |
| SMTH-0804 | CR | CF | 1098 | Room 168 | 1/11/2020 | 9:33 |
| SMTH-0805 | CR | CF | 1103 | Room 169 | 1/11/2020 | 9:37 |

20 JAN 14 PM 2:09
SMITH TOWN CSD, NY

Building Address
Smithtown High School East
10 School Street
Saint James, New York 11780

Analysis Type: ELAP 200.5
Lab Received: Nichelle Dewja
Signature: M Dewja 1/14/20

Samplers Name: Jarett Boniface
Samplers Signature: Jarett
JCB Project Manager: Bryan Erelivus

062000856 Pb- A/Long 2012/20



Lead in Water: Chain of Custody for

J. C. BRODERICK AND ASSOCIATES, INC.
1775 Expressway North Hauppauge, NY 11788
TEL: (631) 584-5492 FAX: (631) 584-3395

JCB #: 19-44858
Building: SME

Client: Smithtown CSD
Turn Around: Normal (1wk) Rush

| Sample ID | Functional Space Type | Outlet Type | AHERA ID | Common Room Name | Sample Date | Sample Time |
|-----------|-----------------------|-------------|----------|-------------------|-------------|-------------|
| SMTH-0806 | CR | CF | 1103 | Room 169 | 1/11/2020 | 9:40 |
| SMTH-0807 | BR | BF | 1131 | Girls Bathroom | 1/11/2020 | 9:45 |
| SMTH-0808 | BR | BF | 1131 | Girls Bathroom | 1/11/2020 | 9:45 |
| SMTH-0809 | BR | BF | 1132 | Boys Bathroom | 1/11/2020 | 9:46 |
| SMTH-0810 | BR | BF | 1132 | Boys Bathroom | 1/11/2020 | 9:46 |
| SMTH-0811 | HA | WF | 1134 | Library Vestibule | 1/11/2020 | 10:00 |
| SMTH-0812 | HA | DW | 1134 | Library Vestibule | 1/11/2020 | 10:00 |
| SMTH-0813 | CR | CF | 1089 | Room 158 And 160 | NA | NA |
| SMTH-0814 | CR | CF | 1089 | Room 158 And 160 | NA | NA |
| SMTH-0815 | CR | CF | 1089 | Room 158 And 160 | NA | NA |
| SMTH-0816 | CR | CF | 1089 | Room 158 And 160 | NA | NA |
| SMTH-0817 | CR | CF | 1089 | Room 158 And 160 | NA | NA |
| SMTH-0818 | CR | CF | 1089 | Room 158 And 160 | NA | NA |
| SMTH-0819 | CR | CF | 1089 | Room 158 And 160 | NA | NA |
| SMTH-0820 | CR | CF | 1089 | Room 158 And 160 | NA | NA |
| SMTH-0821 | CR | CF | 1089 | Room 158 And 160 | NA | NA |
| SMTH-0822 | CR | CF | 1089 | Room 158 And 160 | NA | NA |
| SMTH-0823 | HA | DW | 1091 | Rooms 157 And 161 | NA | NA |

20 JAN 14 PM 12:09
CABLE PLACE, NY

Building Address
Smithtown High School East
10 School Street
Saint James, New York 11780

Analysis Type: ELAP 200.5 MD
Lab Received: Mickie Della
Signature: Mickie Della 1/14/20
Pb - A. Leung 01/21/20

Samplers Name: Jarett Boyface
Samplers Signature: Jarett Boyface
JCB Project Manager: Bryon Ezelius

062000856



Lead in Water: Chain of Custody for

J. C. BRODERICK AND ASSOCIATES, INC.
1775 Expressway North Hauppauge, NY 11788
TEL: (631) 584-5492 FAX: (631) 584-3395

JCB #: 19-44858
Building: SME

Client: Smithtown CSD
Turn Around: Normal (twk) Rush _____

| Sample ID | Functional Space Type | Outlet Type | AHERA ID | Common Room Name | Sample Date | Sample Time |
|-----------|-----------------------|-------------|----------|---|-------------|-------------|
| SMTH-0824 | CR | CF | 1091 | Rooms 157 And 161 | | NA |
| SMTH-0825 | CR | CF | 1091 | Rooms 157 And 161 | | NA |
| SMTH-0826 | CR | CF | 1091 | Rooms 157 And 161 | | NA |
| SMTH-0827 | CR | CF | 1091 | Rooms 157 And 161 | | NA |
| SMTH-0828 | CR | CF | 1091 | Rooms 157 And 161 | | NA |
| SMTH-0829 | NO | NS | 1088 | NURSES OFFICE | 1/14/2020 | 5:45 |
| SMTH-0830 | NO | NS | 1088 | NURSES OFFICE | 1/14/2020 | 5:47 |
| SMTH-0831 | BR | BF | 1088B | Nurses Office Bathroom | 1/14/2020 | 5:49 |
| SMTH-0832 | LR | BF | 1143 | Corridor Outside Trainers Office | 1/14/2020 | 5:48 |
| SMTH-0833 | LR | BF | 1143 | Gym Storage | 1/14/2020 | 5:50 |
| SMTH-0834 | LR | BF | 1143 | Gym Storage | 1/14/2020 | 5:50 |
| SMTH-0835 | LR | BF | 1143 | Gym Storage | 1/14/2020 | 5:50 |
| SMTH-0836 | ST | DW | 1143 | Gym Storage | 1/14/2020 | 5:51 |
| SMTH-0837 | LR | BF | 1145 | Girls Locker Room | 1/14/2020 | 5:52 |
| SMTH-0838 | LR | BF | 1145 | Girls Locker Room | 1/14/2020 | 5:52 |
| SMTH-0839 | LR | BF | 1145 | Girls Locker Room | 1/14/2020 | 5:55 |
| SMTH-0840 | BR | BF | 1145B1A | Girls Locker Room Coach's Office Bathroom | 1/14/2020 | 6:00 |
| SMTH-0841 | LR | BF | 1146A | Locker Rooms Field Hockey/Lacrosse | 1/14/2020 | 5:57 |

CARLE PLACE, NY
20 JAN 14 PM 12:09

Building Address
Smithtown High School East
10 School Street
Saint James, New York 11780

Analysis Type: ELAP 208.5
Lab Recovered: Nichole DeWitt
Signature: [Signature] 1/14/20

Samplers Name: Jarett Boniface
Samplers Signature: [Signature]
JCB Project Manager: Bryan Ezelius

PO - A. Leung 1/21/20

062000856



Lead in Water: Chain of Custody for

J. C. BRODERICK AND ASSOCIATES, INC.
1775 Expressway North Hauppauge, NY 11788
TEL: (631) 584-5492 FAX: (631) 584-3395

JCB #: 19-44858
Building: SME

Client: Smithtown CSO
Turn Around: Normal (twk) Rush

| Sample ID | Functional Space Type | Outlet Type | AHERA ID | Common Room Name | Sample Date | Sample Time |
|-----------|-----------------------|-------------|----------|---|-------------|-------------|
| SMTH-0842 | LR | BF | 1146A | Locker Rooms Field Hockey/Lacrosse | 1/14/2020 | 5:57 |
| SMTH-0843 | LR | BF | 1146B | Team Locker Room 2 | 1/14/2020 | 5:59 |
| SMTH-0844 | LR | BF | 1146B | Team Locker Room 2 | 1/14/2020 | 5:59 |
| SMTH-0845 | HA | WF | 1145 | Girls Locker Room | 1/14/2020 | 6:10 |
| SMTH-0846 | HA | WC | 1145 | Girls Locker Room | 1/14/2020 | 6:10 |
| SMTH-0847 | BR | BF | 1166 | Women's Bathroom | 1/14/2020 | 6:14 |
| SMTH-0848 | BR | BF | 1166 | Women's Bathroom | 1/14/2020 | 6:14 |
| SMTH-0849 | BR | BF | 1166 | Men's Bathroom | 1/14/2020 | 6:15 |
| SMTH-0850 | BR | BF | 1166 | Men's Bathroom | 1/14/2020 | 6:15 |
| SMTH-0851 | GY | DW | 1147 | Small Gym | 1/14/2020 | 6:17 |
| SMTH-0852 | GY | DW | 1147 | Small Gym | 1/14/2020 | 6:17 |
| SMTH-0853 | ST | IM | 1139 | Ice Machine Room | 1/14/2020 | 6:32 |
| SMTH-0854 | BR | BF | 1152A1 | Boys Team Locker Room Coaches Office Bathroom | 1/14/2020 | 6:19 |
| SMTH-0855 | LR | BF | 1152 | Boys Team Locker Room | 1/14/2020 | 6:18 |
| SMTH-0856 | LR | DW | 1152 | Boys Team Locker Room | 1/14/2020 | 6:18 |
| SMTH-0857 | BR | CF | 1163A1 | Boys Locker Room Coach's Office Bathroom | 1/14/2020 | 6:20 |
| SMTH-0858 | LR | BF | 1163 | BOYS LOCKER ROOM | 1/14/2020 | 6:21 |
| SMTH-0859 | LR | BF | 1163 | BOYS LOCKER ROOM | 1/14/2020 | 6:22 |

20 JAN 14 PM 12:09
JAN 14 2020
SMITH TOWN CSO

Building Address
Smithtown High School East
10 School Street
Saint James, New York 11780

Analysis Type: ELAP 200.5
Lab Rechecked: Michelle [Signature]
Signature: [Signature] 1/14/20
Ab - A. Young 01/21/20

Samplers Name: Jarett Bonifac
Samplers Signature: [Signature]
JCB Project Manager: Bryan Ezelius

062000856



Lead in Water: Chain of Custody for

J. C. BRODERICK AND ASSOCIATES, INC.
1775 Expressway North Hauppauge, NY 11788
TEL: (631) 584-5492 FAX: (631) 584-3395

JCB #: 19-44858
Building: SME

Client: Smithtown CSD
Turn Around: Normal (1wk) Rush _____

| Sample ID | Functional Space Type | Outlet Type | AHERA ID | Common Room Name | Sample Date | Sample Time |
|----------------------|-----------------------|---------------|-----------------|-----------------------------|----------------------|-----------------|
| SMTH-0860 | LR | BF | 1163 | BOYS LOCKER ROOM | 1/14/2020 | 6:23 |
| SMTH-0861 | BR | BF | 1164A | Trainers Room Bathroom | 1/14/2020 | 6:24 |
| SMTH-0862 | LR | BF | 1163F | Boys Locker Room Storage 4 | 1/14/2020 | 6:25 |
| SMTH-0863 | BR | BF | 1159 | Women's Bathroom | 1/14/2020 | 6:28 |
| SMTH-0864 | BR | BF | 1159 | Women's Bathroom | 1/14/2020 | 6:28 |
| SMTH-0865 | HA | DW | 1162 | Large Gymnasium | 1/14/2020 | 6:26 |
| SMTH-0866 | BR | BF | 1160 | Men's Bathroom | 1/14/2020 | 6:30 |
| SMTH-0867 | BR | BF | 1160 | Men's Bathroom | 1/14/2020 | 6:30 |
| SMTH-0869 | CR | EC | 1084 | Room 151 | 1/14/2020 | 6:35 |
| SMTH-0870 | CR | EC | 1084 | Room 151 | 1/14/2020 | 6:35 |
| SMTH-0871 | CR | EC | 1084 | Room 151 | 1/14/2020 | 6:36 |
| SMTH-0872 | CR | EC | 1083 | Room 149 | 1/14/2020 | 6:38 |
| SMTH-0873 | CR | EC | 1083 | Room 149 | 1/14/2020 | 6:38 |
| SMTH-0874 | CR | EC | 1083 | Room 149 | 1/14/2020 | 6:38 |
| SMTH-0875 | CR | EC | 1083 | Room 149 | 1/14/2020 | 6:39 |
| SMTH-0876 | BR | BF | 1081 | WOMENS BATHROOM | 1/14/2020 | 6:43 |
| SMTH-0877 | BR | BF | 1081 | WOMENS BATHROOM | 1/14/2020 | 6:43 |
| SMTH-0878 | BR | BF | 1081 | WOMENS BATHROOM | 1/14/2020 | 6:43 |

20 JAN 14 PM 12:09
CIVIL ENGINEERING

Building Address
Smithtown High School East
10 School Street
Saint James, New York 11780

Analysis Type: ELAP 200.5
Lab Received: Michelle DeLuca
Signature: [Signature] 1/14/20

Samplers Name: Jarett Brufone
Samplers Signature: [Signature]
JCB Project Manager: Bryan Eckert

Pb - A. Long 1/21/20
062000856



Lead in Water: Chain of Custody for

J. C. BRODERICK AND ASSOCIATES, INC.
 1775 Expressway North Hauppauge, NY 11788
 TEL: (631) 584-5492 FAX: (631) 584-3395

JCB #: 19-44858
 Building: SME

Client: Smithtown CSD
 Turn Around: Normal (f/wk) Rush

| Sample ID | Functional Space Type | Outlet Type | AHERA ID | Common Room Name | Sample Date | Sample Time |
|-----------|-----------------------|-------------|----------|--------------------------|-------------|-------------|
| SMTH-0900 | HA | DW | 1074 | Room 186B Music Storage | 1/14/2020 | 6:42 |
| SMTH-0902 | SP | CF | 1069 | Room 146 Auto Shop | 1/14/2020 | 6:44 |
| SMTH-0903 | BR | BF | 1070 | Room 145 Wood Shop | 1/14/2020 | 6:46 |
| SMTH-0904 | BR | BF | 1070 | Room 145 Wood Shop | 1/14/2020 | 6:46 |
| SMTH-0905 | SP | CF | 1070 | Room 145 Wood Shop | 1/14/2020 | 6:45 |
| SMTH-0906 | SP | CF | 1067 | Room 144 | 1/14/2020 | 6:47 |
| SMTH-0949 | BR | BF | 1026 | Women's Faculty Bathroom | 1/14/2020 | 6:48 |
| SMTH-0950 | BR | BF | 1026 | Women's Faculty Bathroom | 1/14/2020 | 6:48 |
| SMTH-0951 | HA | DW | 1018 | Room 133A | 1/14/2020 | 6:49 |
| SMTH-0953 | BR | BF | 1024 | Men's Faculty Bathroom | 1/14/2020 | 6:55 |
| SMTH-0954 | BR | BF | 1024 | Men's Faculty Bathroom | 1/14/2020 | 6:55 |
| SMTH-1039 | OF | KC | 1005 | Room 123 | 1/14/2020 | 7:00 |
| SMTH-1040 | HA | WF | 1000 | Room 120 | 1/14/2020 | 7:05 |
| SMTH-1041 | HA | DW | 1000 | Room 120 | 1/14/2020 | 7:06 |
| | | | | | | |
| | | | | | | |
| | | | | | | |
| | | | | | | |

20 JAN 14 PM 12:09
 ANALYTICAL INC.

Building Address
 Smithtown High School East
 10 School Street
 Saint James, New York 11780

Analysis Type: ELAP 2005
 Lab Recieved: Michelle DeLo
 Signature: [Signature] 1/14/20

Samplers Name: _____
 Samplers Signature: _____
 JCB Project Manager: _____

Pb- [Signature] 01/21/20

062000856



EMSL Analytical, Inc.

528 Mineola Avenue, Carle Place, NY 11514

Phone: (516) 997-7251 Fax: (516) 997-7528 Email: carleplacelab@emsl.com

Attn:

Bryan Ezelius
J.C. Broderick & Associates
1775 Expressway Drive North, Suite 1
Hauppauge, NY 11788

1/23/2020

Phone: (631) 584-5492
Fax:

The following analytical report covers the analysis performed on samples submitted to EMSL Analytical, Inc. on 1/14/2020. The results are tabulated on the attached data pages for the following client designated project:

**Smithtown CSD, SME Building, Smithtown High School East, 10
School Street, Saint James, New York 11780, Project #:19-44858**

The reference number for these samples is EMSL Order #062000856. Please use this reference when calling about these samples. If you have any questions, please do not hesitate to contact me at (516) 997-7251.

Approved By:

Alger Liang, Lead Laboratory Manager

NYS ELAP 11469

**EMSL Analytical, Inc.**

528 Mineola Avenue, Carle Place, NY 11514
 Phone/Fax: (516) 997-7251 / (516) 997-7528
<http://www.EMSL.com> carleplacelab@emsl.com

EMSL Order: 062000856
 CustomerID: JCBR50
 CustomerPO:
 ProjectID:

Attn: **Bryan Ezelius**
J.C. Broderick & Associates
1775 Expressway Drive North, Suite 1
Hauppauge, NY 11788

Phone: (631) 584-5492
 Fax:
 Received: 01/14/20 12:09 PM
 Collected: 1/11/2020

Project: **Smithtown CSD, SME Building, Smithtown High School East, 10 School Street, Saint James, New York 11780, Project #:19-44858**

Analytical Results

| Client Sample Description | | SMTH-0748 | Collected: | 1/11/2020 | Lab ID: | 062000856-0001 | |
|---------------------------|-----------|-----------|------------|-----------|---------|----------------|---------|
| Method | Parameter | Result | RL Units | Prep Date | Analyst | Analysis Date | Analyst |
| 200.5 | Lead | <3.0 ND | 3.0 µg/L | 1/18/2020 | AL | 1/20/2020 | AL |
| Client Sample Description | | SMTH-0749 | Collected: | 1/11/2020 | Lab ID: | 062000856-0002 | |
| Method | Parameter | Result | RL Units | Prep Date | Analyst | Analysis Date | Analyst |
| 200.5 | Lead | <3.0 J | 3.0 µg/L | 1/18/2020 | AL | 1/20/2020 | AL |
| Client Sample Description | | SMTH-0750 | Collected: | 1/11/2020 | Lab ID: | 062000856-0003 | |
| Method | Parameter | Result | RL Units | Prep Date | Analyst | Analysis Date | Analyst |
| 200.5 | Lead | <3.0 ND | 3.0 µg/L | 1/18/2020 | AL | 1/20/2020 | AL |
| Client Sample Description | | SMTH-0751 | Collected: | 1/11/2020 | Lab ID: | 062000856-0004 | |
| Method | Parameter | Result | RL Units | Prep Date | Analyst | Analysis Date | Analyst |
| 200.5 | Lead | 2.7 J | 3.0 µg/L | 1/18/2020 | AL | 1/20/2020 | AL |
| Lead MDL: 1.0µg/L | | | | | | | |
| Client Sample Description | | SMTH-0752 | Collected: | 1/11/2020 | Lab ID: | 062000856-0005 | |
| Method | Parameter | Result | RL Units | Prep Date | Analyst | Analysis Date | Analyst |
| 200.5 | Lead | 3.8 | 3.0 µg/L | 1/18/2020 | AL | 1/20/2020 | AL |
| Client Sample Description | | SMTH-0753 | Collected: | 1/11/2020 | Lab ID: | 062000856-0006 | |
| Method | Parameter | Result | RL Units | Prep Date | Analyst | Analysis Date | Analyst |
| 200.5 | Lead | 1.2 J | 3.0 µg/L | 1/18/2020 | AL | 1/20/2020 | AL |
| Lead MDL: 1.0µg/L | | | | | | | |
| Client Sample Description | | SMTH-0762 | Collected: | 1/11/2020 | Lab ID: | 062000856-0007 | |
| Method | Parameter | Result | RL Units | Prep Date | Analyst | Analysis Date | Analyst |
| 200.5 | Lead | 4.5 | 3.0 µg/L | 1/18/2020 | AL | 1/20/2020 | AL |

**EMSL Analytical, Inc.**

528 Mineola Avenue, Carle Place, NY 11514
 Phone/Fax: (516) 997-7251 / (516) 997-7528
<http://www.EMSL.com> carleplacelab@emsl.com

EMSL Order: 062000856
 CustomerID: JCBR50
 CustomerPO:
 ProjectID:

Attn: **Bryan Ezelius**
J.C. Broderick & Associates
1775 Expressway Drive North, Suite 1
Hauppauge, NY 11788

Phone: (631) 584-5492
 Fax:
 Received: 01/14/20 12:09 PM
 Collected: 1/11/2020

Project: **Smithtown CSD, SME Building, Smithtown High School East, 10 School Street, Saint James, New York 11780, Project #:19-44858**

Analytical Results

Client Sample Description SMTH-0754 **Collected:** 1/11/2020 **Lab ID:** 062000856-0008

| Method | Parameter | Result | RL Units | Prep Date | Analyst | Analysis Date | Analyst |
|--------|-----------|--------|----------|-----------|---------|---------------|---------|
| 200.5 | Lead | 4.7 | 3.0 µg/L | 1/18/2020 | AL | 1/20/2020 | AL |

Client Sample Description SMTH-0755 **Collected:** 1/11/2020 **Lab ID:** 062000856-0009

| Method | Parameter | Result | RL Units | Prep Date | Analyst | Analysis Date | Analyst |
|-------------------|-----------|--------|----------|-----------|---------|---------------|---------|
| 200.5 | Lead | 1.6 J | 3.0 µg/L | 1/18/2020 | AL | 1/20/2020 | AL |
| Lead MDL: 1.0µg/L | | | | | | | |

Client Sample Description SMTH-0756 **Collected:** 1/11/2020 **Lab ID:** 062000856-0010

| Method | Parameter | Result | RL Units | Prep Date | Analyst | Analysis Date | Analyst |
|-------------------|-----------|--------|----------|-----------|---------|---------------|---------|
| 200.5 | Lead | 2.3 J | 3.0 µg/L | 1/18/2020 | AL | 1/20/2020 | AL |
| Lead MDL: 1.0µg/L | | | | | | | |

Client Sample Description SMTH-0757 **Collected:** 1/11/2020 **Lab ID:** 062000856-0011

| Method | Parameter | Result | RL Units | Prep Date | Analyst | Analysis Date | Analyst |
|-------------------|-----------|--------|----------|-----------|---------|---------------|---------|
| 200.5 | Lead | 2.0 J | 3.0 µg/L | 1/18/2020 | AL | 1/20/2020 | AL |
| Lead MDL: 1.0µg/L | | | | | | | |

Client Sample Description SMTH-0758 **Collected:** 1/11/2020 **Lab ID:** 062000856-0012

| Method | Parameter | Result | RL Units | Prep Date | Analyst | Analysis Date | Analyst |
|--------|-----------|--------|----------|-----------|---------|---------------|---------|
| 200.5 | Lead | 5.4 | 3.0 µg/L | 1/18/2020 | AL | 1/20/2020 | AL |

Client Sample Description SMTH-0759 **Collected:** 1/11/2020 **Lab ID:** 062000856-0013

| Method | Parameter | Result | RL Units | Prep Date | Analyst | Analysis Date | Analyst |
|--------|-----------|---------|----------|-----------|---------|---------------|---------|
| 200.5 | Lead | <3.0 ND | 3.0 µg/L | 1/18/2020 | AL | 1/20/2020 | AL |

Client Sample Description SMTH-0760 **Collected:** 1/11/2020 **Lab ID:** 062000856-0014

| Method | Parameter | Result | RL Units | Prep Date | Analyst | Analysis Date | Analyst |
|--------|-----------|---------|----------|-----------|---------|---------------|---------|
| 200.5 | Lead | <3.0 ND | 3.0 µg/L | 1/18/2020 | AL | 1/20/2020 | AL |

**EMSL Analytical, Inc.**

528 Mineola Avenue, Carle Place, NY 11514
 Phone/Fax: (516) 997-7251 / (516) 997-7528
<http://www.EMSL.com> carleplacelab@emsl.com

EMSL Order: 062000856
 CustomerID: JCBR50
 CustomerPO:
 ProjectID:

Attn: **Bryan Ezelius**
J.C. Broderick & Associates
1775 Expressway Drive North, Suite 1
Hauppauge, NY 11788

Phone: (631) 584-5492
 Fax:
 Received: 01/14/20 12:09 PM
 Collected: 1/11/2020

Project: **Smithtown CSD, SME Building, Smithtown High School East, 10 School Street, Saint James, New York 11780, Project #:19-44858**

Analytical Results

Client Sample Description SMTH-0764 **Collected:** 1/11/2020 **Lab ID:** 062000856-0015

| Method | Parameter | Result | RL Units | Prep Date | Analyst | Analysis Date | Analyst |
|--------|-----------|--------|----------|-----------|---------|---------------|---------|
| 200.5 | Lead | 15 | 3.0 µg/L | 1/18/2020 | AL | 1/20/2020 | AL |

Client Sample Description SMTH-0765 **Collected:** 1/11/2020 **Lab ID:** 062000856-0016

| Method | Parameter | Result | RL Units | Prep Date | Analyst | Analysis Date | Analyst |
|--------|-----------|--------|----------|-----------|---------|---------------|---------|
| 200.5 | Lead | 4600 D | 150 µg/L | 1/18/2020 | AL | 1/20/2020 | AL |

Client Sample Description SMTH-0767 **Collected:** 1/11/2020 **Lab ID:** 062000856-0017

| Method | Parameter | Result | RL Units | Prep Date | Analyst | Analysis Date | Analyst |
|--------|-----------|---------|----------|-----------|---------|---------------|---------|
| 200.5 | Lead | <3.0 ND | 3.0 µg/L | 1/18/2020 | AL | 1/20/2020 | AL |

Client Sample Description SMTH-0768 **Collected:** 1/11/2020 **Lab ID:** 062000856-0018

| Method | Parameter | Result | RL Units | Prep Date | Analyst | Analysis Date | Analyst |
|--------|-----------|--------|----------|-----------|---------|---------------|---------|
| 200.5 | Lead | 17 | 3.0 µg/L | 1/18/2020 | AL | 1/20/2020 | AL |

Client Sample Description SMTH-0769 **Collected:** 1/11/2020 **Lab ID:** 062000856-0019

| Method | Parameter | Result | RL Units | Prep Date | Analyst | Analysis Date | Analyst |
|--------|-----------|--------|----------|-----------|---------|---------------|---------|
| 200.5 | Lead | 11 | 3.0 µg/L | 1/18/2020 | AL | 1/20/2020 | AL |

Client Sample Description SMTH-0770 **Collected:** 1/11/2020 **Lab ID:** 062000856-0020

| Method | Parameter | Result | RL Units | Prep Date | Analyst | Analysis Date | Analyst |
|--------|-----------|---------|----------|-----------|---------|---------------|---------|
| 200.5 | Lead | <3.0 ND | 3.0 µg/L | 1/18/2020 | AL | 1/20/2020 | AL |

Client Sample Description SMTH-0771 **Collected:** 1/11/2020 **Lab ID:** 062000856-0021

| Method | Parameter | Result | RL Units | Prep Date | Analyst | Analysis Date | Analyst |
|--------|-----------|---------|----------|-----------|---------|---------------|---------|
| 200.5 | Lead | <3.0 ND | 3.0 µg/L | 1/18/2020 | AL | 1/20/2020 | AL |

Client Sample Description SMTH-0772 **Collected:** 1/11/2020 **Lab ID:** 062000856-0022

| Method | Parameter | Result | RL Units | Prep Date | Analyst | Analysis Date | Analyst |
|--------|-----------|--------|----------|-----------|---------|---------------|---------|
| | | | | | | | |

**EMSL Analytical, Inc.**

528 Mineola Avenue, Carle Place, NY 11514
 Phone/Fax: (516) 997-7251 / (516) 997-7528
<http://www.EMSL.com> carleplacelab@emsl.com

EMSL Order: 062000856
 CustomerID: JCBR50
 CustomerPO:
 ProjectID:

Attn: **Bryan Ezelius**
J.C. Broderick & Associates
1775 Expressway Drive North, Suite 1
Hauppauge, NY 11788

Phone: (631) 584-5492
 Fax:
 Received: 01/14/20 12:09 PM
 Collected: 1/11/2020

Project: **Smithtown CSD, SME Building, Smithtown High School East, 10 School Street, Saint James, New York 11780, Project #:19-44858**

Analytical Results

| <i>Client Sample Description</i> | | <i>SMTH-0772</i> | <i>Collected:</i> | <i>1/11/2020</i> | <i>Lab ID:</i> | <i>062000856-0022</i> | |
|----------------------------------|------------------|------------------|-------------------|------------------|----------------|-----------------------|----------------|
| <i>Method</i> | <i>Parameter</i> | <i>Result</i> | <i>RL Units</i> | <i>Prep Date</i> | <i>Analyst</i> | <i>Analysis Date</i> | <i>Analyst</i> |
| 200.5 | Lead | 1.1 J | 3.0 µg/L | 1/18/2020 | AL | 1/20/2020 | AL |
| Lead MDL: 1.0µg/L | | | | | | | |
| <i>Client Sample Description</i> | | <i>SMTH-0773</i> | <i>Collected:</i> | <i>1/11/2020</i> | <i>Lab ID:</i> | <i>062000856-0023</i> | |
| <i>Method</i> | <i>Parameter</i> | <i>Result</i> | <i>RL Units</i> | <i>Prep Date</i> | <i>Analyst</i> | <i>Analysis Date</i> | <i>Analyst</i> |
| 200.5 | Lead | 25 | 3.0 µg/L | 1/18/2020 | AL | 1/20/2020 | AL |
| <i>Client Sample Description</i> | | <i>SMTH-0774</i> | <i>Collected:</i> | <i>1/11/2020</i> | <i>Lab ID:</i> | <i>062000856-0024</i> | |
| <i>Method</i> | <i>Parameter</i> | <i>Result</i> | <i>RL Units</i> | <i>Prep Date</i> | <i>Analyst</i> | <i>Analysis Date</i> | <i>Analyst</i> |
| 200.5 | Lead | 2.0 J | 3.0 µg/L | 1/18/2020 | AL | 1/20/2020 | AL |
| Lead MDL: 1.0µg/L | | | | | | | |
| <i>Client Sample Description</i> | | <i>SMTH-0775</i> | <i>Collected:</i> | <i>1/11/2020</i> | <i>Lab ID:</i> | <i>062000856-0025</i> | |
| <i>Method</i> | <i>Parameter</i> | <i>Result</i> | <i>RL Units</i> | <i>Prep Date</i> | <i>Analyst</i> | <i>Analysis Date</i> | <i>Analyst</i> |
| 200.5 | Lead | 2.5 J | 3.0 µg/L | 1/18/2020 | AL | 1/20/2020 | AL |
| Lead MDL: 1.0µg/L | | | | | | | |
| <i>Client Sample Description</i> | | <i>SMTH-0776</i> | <i>Collected:</i> | <i>1/11/2020</i> | <i>Lab ID:</i> | <i>062000856-0026</i> | |
| <i>Method</i> | <i>Parameter</i> | <i>Result</i> | <i>RL Units</i> | <i>Prep Date</i> | <i>Analyst</i> | <i>Analysis Date</i> | <i>Analyst</i> |
| 200.5 | Lead | 2.5 J | 3.0 µg/L | 1/18/2020 | AL | 1/20/2020 | AL |
| Lead MDL: 1.0µg/L | | | | | | | |
| <i>Client Sample Description</i> | | <i>SMTH-0777</i> | <i>Collected:</i> | <i>1/11/2020</i> | <i>Lab ID:</i> | <i>062000856-0027</i> | |
| <i>Method</i> | <i>Parameter</i> | <i>Result</i> | <i>RL Units</i> | <i>Prep Date</i> | <i>Analyst</i> | <i>Analysis Date</i> | <i>Analyst</i> |
| 200.5 | Lead | 4.7 | 3.0 µg/L | 1/18/2020 | AL | 1/20/2020 | AL |
| <i>Client Sample Description</i> | | <i>SMTH-0778</i> | <i>Collected:</i> | <i>1/11/2020</i> | <i>Lab ID:</i> | <i>062000856-0028</i> | |
| <i>Method</i> | <i>Parameter</i> | <i>Result</i> | <i>RL Units</i> | <i>Prep Date</i> | <i>Analyst</i> | <i>Analysis Date</i> | <i>Analyst</i> |
| 200.5 | Lead | <3.0 ND | 3.0 µg/L | 1/18/2020 | AL | 1/20/2020 | AL |

**EMSL Analytical, Inc.**

528 Mineola Avenue, Carle Place, NY 11514
 Phone/Fax: (516) 997-7251 / (516) 997-7528
<http://www.EMSL.com> carleplacelab@emsl.com

EMSL Order: 062000856
 CustomerID: JCBR50
 CustomerPO:
 ProjectID:

Attn: **Bryan Ezelius**
J.C. Broderick & Associates
1775 Expressway Drive North, Suite 1
Hauppauge, NY 11788

Phone: (631) 584-5492
 Fax:
 Received: 01/14/20 12:09 PM
 Collected: 1/11/2020

Project: **Smithtown CSD, SME Building, Smithtown High School East, 10 School Street, Saint James, New York 11780, Project #:19-44858**

Analytical Results

| <i>Client Sample Description</i> | | <i>Collected:</i> | <i>Lab ID:</i> | | | | |
|--|------------------|-----------------------------|-------------------------------|------------------|----------------|----------------------|----------------|
| <i>Method</i> | <i>Parameter</i> | <i>Result</i> | <i>RL Units</i> | <i>Prep Date</i> | <i>Analyst</i> | <i>Analysis Date</i> | <i>Analyst</i> |
| <i>Client Sample Description</i> SMTH-0779 | | <i>Collected:</i> 1/11/2020 | <i>Lab ID:</i> 062000856-0029 | | | | |
| 200.5 | Lead | <3.0 ND | 3.0 µg/L | 1/18/2020 | AL | 1/20/2020 | AL |
| <i>Client Sample Description</i> SMTH-0781 | | <i>Collected:</i> 1/11/2020 | <i>Lab ID:</i> 062000856-0030 | | | | |
| 200.5 | Lead | 3.1 | 3.0 µg/L | 1/18/2020 | AL | 1/20/2020 | AL |
| <i>Client Sample Description</i> SMTH-0782 | | <i>Collected:</i> 1/11/2020 | <i>Lab ID:</i> 062000856-0031 | | | | |
| 200.5 | Lead | 2.9 J | 3.0 µg/L | 1/18/2020 | AL | 1/20/2020 | AL |
| Lead MDL: 1.0µg/L | | | | | | | |
| <i>Client Sample Description</i> SMTH-0783 | | <i>Collected:</i> 1/11/2020 | <i>Lab ID:</i> 062000856-0032 | | | | |
| 200.5 | Lead | 7.3 | 3.0 µg/L | 1/18/2020 | AL | 1/20/2020 | AL |
| <i>Client Sample Description</i> SMTH-0785 | | <i>Collected:</i> 1/11/2020 | <i>Lab ID:</i> 062000856-0033 | | | | |
| 200.5 | Lead | 3.9 | 3.0 µg/L | 1/18/2020 | AL | 1/20/2020 | AL |
| <i>Client Sample Description</i> SMTH-0786 | | <i>Collected:</i> 1/11/2020 | <i>Lab ID:</i> 062000856-0034 | | | | |
| 200.5 | Lead | 30 | 3.0 µg/L | 1/18/2020 | AL | 1/20/2020 | AL |
| <i>Client Sample Description</i> SMTH-0787 | | <i>Collected:</i> 1/11/2020 | <i>Lab ID:</i> 062000856-0035 | | | | |
| 200.5 | Lead | 28 | 3.0 µg/L | 1/18/2020 | AL | 1/20/2020 | AL |
| <i>Client Sample Description</i> SMTH-0788 | | <i>Collected:</i> 1/11/2020 | <i>Lab ID:</i> 062000856-0036 | | | | |
| <i>Method</i> | <i>Parameter</i> | <i>Result</i> | <i>RL Units</i> | <i>Prep Date</i> | <i>Analyst</i> | <i>Analysis Date</i> | <i>Analyst</i> |

**EMSL Analytical, Inc.**

528 Mineola Avenue, Carle Place, NY 11514
 Phone/Fax: (516) 997-7251 / (516) 997-7528
<http://www.EMSL.com> carleplacelab@emsl.com

EMSL Order: 062000856
 CustomerID: JCBR50
 CustomerPO:
 ProjectID:

Attn: **Bryan Ezelius**
J.C. Broderick & Associates
1775 Expressway Drive North, Suite 1
Hauppauge, NY 11788

Phone: (631) 584-5492
 Fax:
 Received: 01/14/20 12:09 PM
 Collected: 1/11/2020

Project: **Smithtown CSD, SME Building, Smithtown High School East, 10 School Street, Saint James, New York 11780, Project #:19-44858**

Analytical Results

| <i>Client Sample Description</i> | | <i>Collected:</i> | <i>Lab ID:</i> | | | | |
|----------------------------------|------------------|-------------------|-----------------|------------------|----------------|----------------------|----------------|
| SMTH-0788 | | 1/11/2020 | 062000856-0036 | | | | |
| <i>Method</i> | <i>Parameter</i> | <i>Result</i> | <i>RL Units</i> | <i>Prep Date</i> | <i>Analyst</i> | <i>Analysis Date</i> | <i>Analyst</i> |
| 200.5 | Lead | <3.0 ND | 3.0 µg/L | 1/18/2020 | AL | 1/20/2020 | AL |
| <i>Client Sample Description</i> | | <i>Collected:</i> | <i>Lab ID:</i> | | | | |
| SMTH-0789 | | 1/11/2020 | 062000856-0037 | | | | |
| <i>Method</i> | <i>Parameter</i> | <i>Result</i> | <i>RL Units</i> | <i>Prep Date</i> | <i>Analyst</i> | <i>Analysis Date</i> | <i>Analyst</i> |
| 200.5 | Lead | 1.1 J | 3.0 µg/L | 1/18/2020 | AL | 1/20/2020 | AL |
| Lead MDL: 1.0µg/L | | | | | | | |
| <i>Client Sample Description</i> | | <i>Collected:</i> | <i>Lab ID:</i> | | | | |
| SMTH-0790 | | 1/11/2020 | 062000856-0038 | | | | |
| <i>Method</i> | <i>Parameter</i> | <i>Result</i> | <i>RL Units</i> | <i>Prep Date</i> | <i>Analyst</i> | <i>Analysis Date</i> | <i>Analyst</i> |
| 200.5 | Lead | <3.0 ND | 3.0 µg/L | 1/18/2020 | AL | 1/20/2020 | AL |
| <i>Client Sample Description</i> | | <i>Collected:</i> | <i>Lab ID:</i> | | | | |
| SMTH-0791 | | 1/11/2020 | 062000856-0039 | | | | |
| <i>Method</i> | <i>Parameter</i> | <i>Result</i> | <i>RL Units</i> | <i>Prep Date</i> | <i>Analyst</i> | <i>Analysis Date</i> | <i>Analyst</i> |
| 200.5 | Lead | 23 | 3.0 µg/L | 1/18/2020 | AL | 1/20/2020 | AL |
| <i>Client Sample Description</i> | | <i>Collected:</i> | <i>Lab ID:</i> | | | | |
| SMTH-0792 | | 1/11/2020 | 062000856-0040 | | | | |
| <i>Method</i> | <i>Parameter</i> | <i>Result</i> | <i>RL Units</i> | <i>Prep Date</i> | <i>Analyst</i> | <i>Analysis Date</i> | <i>Analyst</i> |
| 200.5 | Lead | <3.0 ND | 3.0 µg/L | 1/18/2020 | AL | 1/20/2020 | AL |
| <i>Client Sample Description</i> | | <i>Collected:</i> | <i>Lab ID:</i> | | | | |
| SMTH-0793 | | 1/11/2020 | 062000856-0041 | | | | |
| <i>Method</i> | <i>Parameter</i> | <i>Result</i> | <i>RL Units</i> | <i>Prep Date</i> | <i>Analyst</i> | <i>Analysis Date</i> | <i>Analyst</i> |
| 200.5 | Lead | 1.8 J | 3.0 µg/L | 1/18/2020 | AL | 1/20/2020 | AL |
| Lead MDL: 1.0µg/L | | | | | | | |
| <i>Client Sample Description</i> | | <i>Collected:</i> | <i>Lab ID:</i> | | | | |
| SMTH-0795 | | 1/11/2020 | 062000856-0042 | | | | |
| <i>Method</i> | <i>Parameter</i> | <i>Result</i> | <i>RL Units</i> | <i>Prep Date</i> | <i>Analyst</i> | <i>Analysis Date</i> | <i>Analyst</i> |
| 200.5 | Lead | 2.5 J | 3.0 µg/L | 1/18/2020 | AL | 1/20/2020 | AL |
| Lead MDL: 1.0µg/L | | | | | | | |

**EMSL Analytical, Inc.**

528 Mineola Avenue, Carle Place, NY 11514
 Phone/Fax: (516) 997-7251 / (516) 997-7528
<http://www.EMSL.com> carleplacelab@emsl.com

EMSL Order: 062000856
 CustomerID: JCBR50
 CustomerPO:
 ProjectID:

Attn: **Bryan Ezelius**
J.C. Broderick & Associates
1775 Expressway Drive North, Suite 1
Hauppauge, NY 11788

Phone: (631) 584-5492
 Fax:
 Received: 01/14/20 12:09 PM
 Collected: 1/11/2020

Project: **Smithtown CSD, SME Building, Smithtown High School East, 10 School Street, Saint James, New York 11780, Project #:19-44858**

Analytical Results

| | | | | | | | |
|--|------------------|-----------------------------|-------------------------------|------------------|----------------|----------------------|----------------|
| Client Sample Description SMTH-0796 | | Collected: 1/11/2020 | Lab ID: 062000856-0043 | | | | |
| Method | Parameter | Result | RL Units | Prep Date | Analyst | Analysis Date | Analyst |
| 200.5 | Lead | 2.4 J | 3.0 µg/L | 1/18/2020 | AL | 1/20/2020 | AL |
| Lead MDL: 1.0µg/L | | | | | | | |

| | | | | | | | |
|--|------------------|-----------------------------|-------------------------------|------------------|----------------|----------------------|----------------|
| Client Sample Description SMTH-0797 | | Collected: 1/11/2020 | Lab ID: 062000856-0044 | | | | |
| Method | Parameter | Result | RL Units | Prep Date | Analyst | Analysis Date | Analyst |
| 200.5 | Lead | 5.7 | 3.0 µg/L | 1/18/2020 | AL | 1/20/2020 | AL |

| | | | | | | | |
|--|------------------|-----------------------------|-------------------------------|------------------|----------------|----------------------|----------------|
| Client Sample Description SMTH-0798 | | Collected: 1/11/2020 | Lab ID: 062000856-0045 | | | | |
| Method | Parameter | Result | RL Units | Prep Date | Analyst | Analysis Date | Analyst |
| 200.5 | Lead | <3.0 ND | 3.0 µg/L | 1/18/2020 | AL | 1/20/2020 | AL |

| | | | | | | | |
|--|------------------|-----------------------------|-------------------------------|------------------|----------------|----------------------|----------------|
| Client Sample Description SMTH-0799 | | Collected: 1/11/2020 | Lab ID: 062000856-0046 | | | | |
| Method | Parameter | Result | RL Units | Prep Date | Analyst | Analysis Date | Analyst |
| 200.5 | Lead | 1.9 J | 3.0 µg/L | 1/18/2020 | AL | 1/20/2020 | AL |
| Lead MDL: 1.0µg/L | | | | | | | |

| | | | | | | | |
|--|------------------|-----------------------------|-------------------------------|------------------|----------------|----------------------|----------------|
| Client Sample Description SMTH-0800 | | Collected: 1/11/2020 | Lab ID: 062000856-0047 | | | | |
| Method | Parameter | Result | RL Units | Prep Date | Analyst | Analysis Date | Analyst |
| 200.5 | Lead | 2.5 J | 3.0 µg/L | 1/18/2020 | AL | 1/20/2020 | AL |
| Lead MDL: 1.0µg/L | | | | | | | |

| | | | | | | | |
|--|------------------|-----------------------------|-------------------------------|------------------|----------------|----------------------|----------------|
| Client Sample Description SMTH-0801 | | Collected: 1/11/2020 | Lab ID: 062000856-0048 | | | | |
| Method | Parameter | Result | RL Units | Prep Date | Analyst | Analysis Date | Analyst |
| 200.5 | Lead | 2.4 J | 3.0 µg/L | 1/18/2020 | AL | 1/20/2020 | AL |
| Lead MDL: 1.0µg/L | | | | | | | |

| | | | | | | | |
|--|------------------|-----------------------------|-------------------------------|------------------|----------------|----------------------|----------------|
| Client Sample Description SMTH-0802 | | Collected: 1/11/2020 | Lab ID: 062000856-0049 | | | | |
| Method | Parameter | Result | RL Units | Prep Date | Analyst | Analysis Date | Analyst |
| 200.5 | Lead | <3.0 ND | 3.0 µg/L | 1/18/2020 | AL | 1/20/2020 | AL |

**EMSL Analytical, Inc.**

528 Mineola Avenue, Carle Place, NY 11514
 Phone/Fax: (516) 997-7251 / (516) 997-7528
<http://www.EMSL.com> carleplacelab@emsl.com

EMSL Order: 062000856
 CustomerID: JCBR50
 CustomerPO:
 ProjectID:

Attn: **Bryan Ezelius**
J.C. Broderick & Associates
1775 Expressway Drive North, Suite 1
Hauppauge, NY 11788

Phone: (631) 584-5492
 Fax:
 Received: 01/14/20 12:09 PM
 Collected: 1/11/2020

Project: **Smithtown CSD, SME Building, Smithtown High School East, 10 School Street, Saint James, New York 11780, Project #:19-44858**

Analytical Results

| <i>Client Sample Description</i> | | <i>SMTH-0803</i> | <i>Collected:</i> | <i>1/11/2020</i> | <i>Lab ID:</i> | <i>062000856-0050</i> | |
|----------------------------------|------------------|------------------|-------------------|------------------|----------------|-----------------------|----------------|
| <i>Method</i> | <i>Parameter</i> | <i>Result</i> | <i>RL Units</i> | <i>Prep Date</i> | <i>Analyst</i> | <i>Analysis Date</i> | <i>Analyst</i> |
| 200.5 | Lead | <3.0 ND | 3.0 µg/L | 1/18/2020 | AL | 1/20/2020 | AL |
| <i>Client Sample Description</i> | | <i>SMTH-0804</i> | <i>Collected:</i> | <i>1/11/2020</i> | <i>Lab ID:</i> | <i>062000856-0051</i> | |
| <i>Method</i> | <i>Parameter</i> | <i>Result</i> | <i>RL Units</i> | <i>Prep Date</i> | <i>Analyst</i> | <i>Analysis Date</i> | <i>Analyst</i> |
| 200.5 | Lead | <3.0 ND | 3.0 µg/L | 1/18/2020 | AL | 1/20/2020 | AL |
| <i>Client Sample Description</i> | | <i>SMTH-0805</i> | <i>Collected:</i> | <i>1/11/2020</i> | <i>Lab ID:</i> | <i>062000856-0052</i> | |
| <i>Method</i> | <i>Parameter</i> | <i>Result</i> | <i>RL Units</i> | <i>Prep Date</i> | <i>Analyst</i> | <i>Analysis Date</i> | <i>Analyst</i> |
| 200.5 | Lead | 3.8 | 3.0 µg/L | 1/18/2020 | AL | 1/20/2020 | AL |
| <i>Client Sample Description</i> | | <i>SMTH-0806</i> | <i>Collected:</i> | <i>1/11/2020</i> | <i>Lab ID:</i> | <i>062000856-0053</i> | |
| <i>Method</i> | <i>Parameter</i> | <i>Result</i> | <i>RL Units</i> | <i>Prep Date</i> | <i>Analyst</i> | <i>Analysis Date</i> | <i>Analyst</i> |
| 200.5 | Lead | <3.0 ND | 3.0 µg/L | 1/18/2020 | AL | 1/20/2020 | AL |
| <i>Client Sample Description</i> | | <i>SMTH-0807</i> | <i>Collected:</i> | <i>1/11/2020</i> | <i>Lab ID:</i> | <i>062000856-0054</i> | |
| <i>Method</i> | <i>Parameter</i> | <i>Result</i> | <i>RL Units</i> | <i>Prep Date</i> | <i>Analyst</i> | <i>Analysis Date</i> | <i>Analyst</i> |
| 200.5 | Lead | 7.6 | 3.0 µg/L | 1/18/2020 | AL | 1/20/2020 | AL |
| <i>Client Sample Description</i> | | <i>SMTH-0808</i> | <i>Collected:</i> | <i>1/11/2020</i> | <i>Lab ID:</i> | <i>062000856-0055</i> | |
| <i>Method</i> | <i>Parameter</i> | <i>Result</i> | <i>RL Units</i> | <i>Prep Date</i> | <i>Analyst</i> | <i>Analysis Date</i> | <i>Analyst</i> |
| 200.5 | Lead | 20 | 3.0 µg/L | 1/18/2020 | AL | 1/20/2020 | AL |
| <i>Client Sample Description</i> | | <i>SMTH-0809</i> | <i>Collected:</i> | <i>1/11/2020</i> | <i>Lab ID:</i> | <i>062000856-0056</i> | |
| <i>Method</i> | <i>Parameter</i> | <i>Result</i> | <i>RL Units</i> | <i>Prep Date</i> | <i>Analyst</i> | <i>Analysis Date</i> | <i>Analyst</i> |
| 200.5 | Lead | 6.6 | 3.0 µg/L | 1/18/2020 | AL | 1/20/2020 | AL |
| <i>Client Sample Description</i> | | <i>SMTH-0810</i> | <i>Collected:</i> | <i>1/11/2020</i> | <i>Lab ID:</i> | <i>062000856-0057</i> | |
| <i>Method</i> | <i>Parameter</i> | <i>Result</i> | <i>RL Units</i> | <i>Prep Date</i> | <i>Analyst</i> | <i>Analysis Date</i> | <i>Analyst</i> |

**EMSL Analytical, Inc.**

528 Mineola Avenue, Carle Place, NY 11514
 Phone/Fax: (516) 997-7251 / (516) 997-7528
<http://www.EMSL.com> carleplacelab@emsl.com

EMSL Order: 062000856
 CustomerID: JCBR50
 CustomerPO:
 ProjectID:

Attn: **Bryan Ezelius**
J.C. Broderick & Associates
1775 Expressway Drive North, Suite 1
Hauppauge, NY 11788

Phone: (631) 584-5492
 Fax:
 Received: 01/14/20 12:09 PM
 Collected: 1/11/2020

Project: **Smithtown CSD, SME Building, Smithtown High School East, 10 School Street, Saint James, New York 11780, Project #:19-44858**

Analytical Results

Client Sample Description SMTH-0810 **Collected:** 1/11/2020 **Lab ID:** 062000856-0057

| Method | Parameter | Result | RL Units | Prep Date | Analyst | Analysis Date | Analyst |
|--------|-----------|--------|----------|-----------|---------|---------------|---------|
| 200.5 | Lead | 9.8 | 3.0 µg/L | 1/18/2020 | AL | 1/20/2020 | AL |

Client Sample Description SMTH-0811 **Collected:** 1/11/2020 **Lab ID:** 062000856-0058

| Method | Parameter | Result | RL Units | Prep Date | Analyst | Analysis Date | Analyst |
|--------|-----------|---------|----------|-----------|---------|---------------|---------|
| 200.5 | Lead | <3.0 ND | 3.0 µg/L | 1/18/2020 | AL | 1/20/2020 | AL |

Client Sample Description SMTH-0812 **Collected:** 1/11/2020 **Lab ID:** 062000856-0059

| Method | Parameter | Result | RL Units | Prep Date | Analyst | Analysis Date | Analyst |
|--------|-----------|---------|----------|-----------|---------|---------------|---------|
| 200.5 | Lead | <3.0 ND | 3.0 µg/L | 1/18/2020 | AL | 1/20/2020 | AL |

Client Sample Description SMTH-0829 **Collected:** 1/11/2020 **Lab ID:** 062000856-0060

| Method | Parameter | Result | RL Units | Prep Date | Analyst | Analysis Date | Analyst |
|--------|-----------|---------|----------|-----------|---------|---------------|---------|
| 200.5 | Lead | <3.0 ND | 3.0 µg/L | 1/18/2020 | AL | 1/20/2020 | AL |

Client Sample Description SMTH-0830 **Collected:** 1/11/2020 **Lab ID:** 062000856-0061

| Method | Parameter | Result | RL Units | Prep Date | Analyst | Analysis Date | Analyst |
|--------|-----------|--------|----------|-----------|---------|---------------|---------|
| 200.5 | Lead | 37 D | 12 µg/L | 1/18/2020 | AL | 1/20/2020 | AL |

Client Sample Description SMTH-0831 **Collected:** 1/11/2020 **Lab ID:** 062000856-0062

| Method | Parameter | Result | RL Units | Prep Date | Analyst | Analysis Date | Analyst |
|--------|-----------|--------|----------|-----------|---------|---------------|---------|
| 200.5 | Lead | 13 | 3.0 µg/L | 1/18/2020 | AL | 1/20/2020 | AL |

Client Sample Description SMTH-0832 **Collected:** 1/11/2020 **Lab ID:** 062000856-0063

| Method | Parameter | Result | RL Units | Prep Date | Analyst | Analysis Date | Analyst |
|--------|-----------|--------|----------|-----------|---------|---------------|---------|
| 200.5 | Lead | 2.9 J | 3.0 µg/L | 1/18/2020 | AL | 1/20/2020 | AL |

Lead MDL: 1.0µg/L

Client Sample Description SMTH-0833 **Collected:** 1/11/2020 **Lab ID:** 062000856-0064

| Method | Parameter | Result | RL Units | Prep Date | Analyst | Analysis Date | Analyst |
|--------|-----------|--------|----------|-----------|---------|---------------|---------|
|--------|-----------|--------|----------|-----------|---------|---------------|---------|

**EMSL Analytical, Inc.**

528 Mineola Avenue, Carle Place, NY 11514
 Phone/Fax: (516) 997-7251 / (516) 997-7528
<http://www.EMSL.com> carleplacelab@emsl.com

EMSL Order: 062000856
 CustomerID: JCBR50
 CustomerPO:
 ProjectID:

Attn: **Bryan Ezelius**
J.C. Broderick & Associates
1775 Expressway Drive North, Suite 1
Hauppauge, NY 11788

Phone: (631) 584-5492
 Fax:
 Received: 01/14/20 12:09 PM
 Collected: 1/11/2020

Project: **Smithtown CSD, SME Building, Smithtown High School East, 10 School Street, Saint James, New York 11780, Project #:19-44858**

Analytical Results

| Client Sample Description | | SMTH-0833 | Collected: | 1/11/2020 | Lab ID: | 062000856-0064 | |
|---------------------------|-----------|-----------|------------|-----------|---------|----------------|---------|
| Method | Parameter | Result | RL Units | Prep Date | Analyst | Analysis Date | Analyst |
| 200.5 | Lead | 9.9 | 3.0 µg/L | 1/18/2020 | AL | 1/20/2020 | AL |
| Client Sample Description | | SMTH-0834 | Collected: | 1/11/2020 | Lab ID: | 062000856-0065 | |
| Method | Parameter | Result | RL Units | Prep Date | Analyst | Analysis Date | Analyst |
| 200.5 | Lead | 23 | 3.0 µg/L | 1/18/2020 | AL | 1/20/2020 | AL |
| Client Sample Description | | SMTH-0835 | Collected: | 1/11/2020 | Lab ID: | 062000856-0066 | |
| Method | Parameter | Result | RL Units | Prep Date | Analyst | Analysis Date | Analyst |
| 200.5 | Lead | 7.7 | 3.0 µg/L | 1/18/2020 | AL | 1/20/2020 | AL |
| Client Sample Description | | SMTH-0836 | Collected: | 1/11/2020 | Lab ID: | 062000856-0067 | |
| Method | Parameter | Result | RL Units | Prep Date | Analyst | Analysis Date | Analyst |
| 200.5 | Lead | 44 | 3.0 µg/L | 1/18/2020 | AL | 1/20/2020 | AL |
| Client Sample Description | | SMTH-0837 | Collected: | 1/11/2020 | Lab ID: | 062000856-0068 | |
| Method | Parameter | Result | RL Units | Prep Date | Analyst | Analysis Date | Analyst |
| 200.5 | Lead | 1.2 J | 3.0 µg/L | 1/18/2020 | AL | 1/20/2020 | AL |
| Lead MDL: 1.0µg/L | | | | | | | |
| Client Sample Description | | SMTH-0838 | Collected: | 1/11/2020 | Lab ID: | 062000856-0069 | |
| Method | Parameter | Result | RL Units | Prep Date | Analyst | Analysis Date | Analyst |
| 200.5 | Lead | 3.1 | 3.0 µg/L | 1/18/2020 | AL | 1/20/2020 | AL |
| Client Sample Description | | SMTH-0839 | Collected: | 1/11/2020 | Lab ID: | 062000856-0070 | |
| Method | Parameter | Result | RL Units | Prep Date | Analyst | Analysis Date | Analyst |
| 200.5 | Lead | 2.8 J | 3.0 µg/L | 1/18/2020 | AL | 1/20/2020 | AL |
| Lead MDL: 1.0µg/L | | | | | | | |

**EMSL Analytical, Inc.**

528 Mineola Avenue, Carle Place, NY 11514
 Phone/Fax: (516) 997-7251 / (516) 997-7528
<http://www.EMSL.com> carleplacelab@emsl.com

EMSL Order: 062000856
 CustomerID: JCBR50
 CustomerPO:
 ProjectID:

Attn: **Bryan Ezelius**
J.C. Broderick & Associates
1775 Expressway Drive North, Suite 1
Hauppauge, NY 11788

Phone: (631) 584-5492
 Fax:
 Received: 01/14/20 12:09 PM
 Collected: 1/11/2020

Project: **Smithtown CSD, SME Building, Smithtown High School East, 10 School Street, Saint James, New York 11780, Project #:19-44858**

Analytical Results

| Client Sample Description | | SMTH-0840 | Collected: | 1/11/2020 | Lab ID: | 062000856-0071 | |
|---------------------------|-----------|-----------|------------|-----------|---------|----------------|---------|
| Method | Parameter | Result | RL Units | Prep Date | Analyst | Analysis Date | Analyst |
| 200.5 | Lead | 45 | 3.0 µg/L | 1/18/2020 | AL | 1/20/2020 | AL |
| Client Sample Description | | SMTH-0841 | Collected: | 1/11/2020 | Lab ID: | 062000856-0072 | |
| Method | Parameter | Result | RL Units | Prep Date | Analyst | Analysis Date | Analyst |
| 200.5 | Lead | <3.0 ND | 3.0 µg/L | 1/18/2020 | AL | 1/20/2020 | AL |
| Client Sample Description | | SMTH-0842 | Collected: | 1/11/2020 | Lab ID: | 062000856-0073 | |
| Method | Parameter | Result | RL Units | Prep Date | Analyst | Analysis Date | Analyst |
| 200.5 | Lead | <3.0 ND | 3.0 µg/L | 1/18/2020 | AL | 1/20/2020 | AL |
| Client Sample Description | | SMTH-0843 | Collected: | 1/11/2020 | Lab ID: | 062000856-0074 | |
| Method | Parameter | Result | RL Units | Prep Date | Analyst | Analysis Date | Analyst |
| 200.5 | Lead | <3.0 ND | 3.0 µg/L | 1/18/2020 | AL | 1/20/2020 | AL |
| Client Sample Description | | SMTH-0844 | Collected: | 1/11/2020 | Lab ID: | 062000856-0075 | |
| Method | Parameter | Result | RL Units | Prep Date | Analyst | Analysis Date | Analyst |
| 200.5 | Lead | <3.0 ND | 3.0 µg/L | 1/18/2020 | AL | 1/20/2020 | AL |
| Client Sample Description | | SMTH-0845 | Collected: | 1/11/2020 | Lab ID: | 062000856-0076 | |
| Method | Parameter | Result | RL Units | Prep Date | Analyst | Analysis Date | Analyst |
| 200.5 | Lead | <3.0 ND | 3.0 µg/L | 1/18/2020 | AL | 1/20/2020 | AL |
| Client Sample Description | | SMTH-0846 | Collected: | 1/11/2020 | Lab ID: | 062000856-0077 | |
| Method | Parameter | Result | RL Units | Prep Date | Analyst | Analysis Date | Analyst |
| 200.5 | Lead | <3.0 ND | 3.0 µg/L | 1/18/2020 | AL | 1/20/2020 | AL |
| Client Sample Description | | SMTH-0847 | Collected: | 1/11/2020 | Lab ID: | 062000856-0078 | |
| Method | Parameter | Result | RL Units | Prep Date | Analyst | Analysis Date | Analyst |
| 200.5 | Lead | <3.0 ND | 3.0 µg/L | 1/18/2020 | AL | 1/20/2020 | AL |

**EMSL Analytical, Inc.**

528 Mineola Avenue, Carle Place, NY 11514
 Phone/Fax: (516) 997-7251 / (516) 997-7528
<http://www.EMSL.com> carleplacelab@emsl.com

EMSL Order: 062000856
 CustomerID: JCBR50
 CustomerPO:
 ProjectID:

Attn: **Bryan Ezelius**
J.C. Broderick & Associates
1775 Expressway Drive North, Suite 1
Hauppauge, NY 11788

Phone: (631) 584-5492
 Fax:
 Received: 01/14/20 12:09 PM
 Collected: 1/11/2020

Project: **Smithtown CSD, SME Building, Smithtown High School East, 10 School Street, Saint James, New York 11780, Project #:19-44858**

Analytical Results

| <i>Client Sample Description</i> | | <i>SMTH-0847</i> | <i>Collected:</i> | <i>1/11/2020</i> | <i>Lab ID:</i> | <i>062000856-0078</i> | |
|----------------------------------|------------------|------------------|-------------------|------------------|----------------|-----------------------|----------------|
| <i>Method</i> | <i>Parameter</i> | <i>Result</i> | <i>RL Units</i> | <i>Prep Date</i> | <i>Analyst</i> | <i>Analysis Date</i> | <i>Analyst</i> |
| 200.5 | Lead | 2.0 J | 3.0 µg/L | 1/18/2020 | AL | 1/20/2020 | AL |
| Lead MDL: 1.0µg/L | | | | | | | |
| <i>Client Sample Description</i> | | <i>SMTH-0848</i> | <i>Collected:</i> | <i>1/11/2020</i> | <i>Lab ID:</i> | <i>062000856-0079</i> | |
| <i>Method</i> | <i>Parameter</i> | <i>Result</i> | <i>RL Units</i> | <i>Prep Date</i> | <i>Analyst</i> | <i>Analysis Date</i> | <i>Analyst</i> |
| 200.5 | Lead | 2.9 J | 3.0 µg/L | 1/18/2020 | AL | 1/20/2020 | AL |
| Lead MDL: 1.0µg/L | | | | | | | |
| <i>Client Sample Description</i> | | <i>SMTH-0849</i> | <i>Collected:</i> | <i>1/11/2020</i> | <i>Lab ID:</i> | <i>062000856-0080</i> | |
| <i>Method</i> | <i>Parameter</i> | <i>Result</i> | <i>RL Units</i> | <i>Prep Date</i> | <i>Analyst</i> | <i>Analysis Date</i> | <i>Analyst</i> |
| 200.5 | Lead | 7.7 | 3.0 µg/L | 1/18/2020 | AL | 1/20/2020 | AL |
| <i>Client Sample Description</i> | | <i>SMTH-0850</i> | <i>Collected:</i> | <i>1/11/2020</i> | <i>Lab ID:</i> | <i>062000856-0081</i> | |
| <i>Method</i> | <i>Parameter</i> | <i>Result</i> | <i>RL Units</i> | <i>Prep Date</i> | <i>Analyst</i> | <i>Analysis Date</i> | <i>Analyst</i> |
| 200.5 | Lead | 5.7 | 3.0 µg/L | 1/18/2020 | AL | 1/20/2020 | AL |
| <i>Client Sample Description</i> | | <i>SMTH-0851</i> | <i>Collected:</i> | <i>1/11/2020</i> | <i>Lab ID:</i> | <i>062000856-0082</i> | |
| <i>Method</i> | <i>Parameter</i> | <i>Result</i> | <i>RL Units</i> | <i>Prep Date</i> | <i>Analyst</i> | <i>Analysis Date</i> | <i>Analyst</i> |
| 200.5 | Lead | 7.3 | 3.0 µg/L | 1/18/2020 | AL | 1/20/2020 | AL |
| <i>Client Sample Description</i> | | <i>SMTH-0852</i> | <i>Collected:</i> | <i>1/11/2020</i> | <i>Lab ID:</i> | <i>062000856-0083</i> | |
| <i>Method</i> | <i>Parameter</i> | <i>Result</i> | <i>RL Units</i> | <i>Prep Date</i> | <i>Analyst</i> | <i>Analysis Date</i> | <i>Analyst</i> |
| 200.5 | Lead | 5.7 | 3.0 µg/L | 1/18/2020 | AL | 1/20/2020 | AL |
| <i>Client Sample Description</i> | | <i>SMTH-0853</i> | <i>Collected:</i> | <i>1/11/2020</i> | <i>Lab ID:</i> | <i>062000856-0084</i> | |
| <i>Method</i> | <i>Parameter</i> | <i>Result</i> | <i>RL Units</i> | <i>Prep Date</i> | <i>Analyst</i> | <i>Analysis Date</i> | <i>Analyst</i> |
| 200.5 | Lead | <3.0 ND | 3.0 µg/L | 1/18/2020 | AL | 1/20/2020 | AL |

**EMSL Analytical, Inc.**

528 Mineola Avenue, Carle Place, NY 11514
 Phone/Fax: (516) 997-7251 / (516) 997-7528
<http://www.EMSL.com> carleplacelab@emsl.com

EMSL Order: 062000856
 CustomerID: JCBR50
 CustomerPO:
 ProjectID:

Attn: **Bryan Ezelius**
J.C. Broderick & Associates
1775 Expressway Drive North, Suite 1
Hauppauge, NY 11788

Phone: (631) 584-5492
 Fax:
 Received: 01/14/20 12:09 PM
 Collected: 1/11/2020

Project: **Smithtown CSD, SME Building, Smithtown High School East, 10 School Street, Saint James, New York 11780, Project #:19-44858**

Analytical Results

| <i>Client Sample Description</i> | | <i>SMTH-0854</i> | <i>Collected:</i> | <i>1/11/2020</i> | <i>Lab ID:</i> | <i>062000856-0085</i> | |
|----------------------------------|------------------|------------------|-------------------|------------------|----------------|-----------------------|----------------|
| <i>Method</i> | <i>Parameter</i> | <i>Result</i> | <i>RL Units</i> | <i>Prep Date</i> | <i>Analyst</i> | <i>Analysis Date</i> | <i>Analyst</i> |
| 200.5 | Lead | 3.3 | 3.0 µg/L | 1/18/2020 | AL | 1/20/2020 | AL |
| <i>Client Sample Description</i> | | <i>SMTH-0855</i> | <i>Collected:</i> | <i>1/11/2020</i> | <i>Lab ID:</i> | <i>062000856-0086</i> | |
| <i>Method</i> | <i>Parameter</i> | <i>Result</i> | <i>RL Units</i> | <i>Prep Date</i> | <i>Analyst</i> | <i>Analysis Date</i> | <i>Analyst</i> |
| 200.5 | Lead | 1.4 J | 3.0 µg/L | 1/18/2020 | AL | 1/20/2020 | AL |
| Lead MDL: 1.0µg/L | | | | | | | |
| <i>Client Sample Description</i> | | <i>SMTH-0856</i> | <i>Collected:</i> | <i>1/11/2020</i> | <i>Lab ID:</i> | <i>062000856-0087</i> | |
| <i>Method</i> | <i>Parameter</i> | <i>Result</i> | <i>RL Units</i> | <i>Prep Date</i> | <i>Analyst</i> | <i>Analysis Date</i> | <i>Analyst</i> |
| 200.5 | Lead | 4.1 | 3.0 µg/L | 1/18/2020 | AL | 1/20/2020 | AL |
| <i>Client Sample Description</i> | | <i>SMTH-0857</i> | <i>Collected:</i> | <i>1/11/2020</i> | <i>Lab ID:</i> | <i>062000856-0088</i> | |
| <i>Method</i> | <i>Parameter</i> | <i>Result</i> | <i>RL Units</i> | <i>Prep Date</i> | <i>Analyst</i> | <i>Analysis Date</i> | <i>Analyst</i> |
| 200.5 | Lead | 11 | 3.0 µg/L | 1/18/2020 | AL | 1/20/2020 | AL |
| <i>Client Sample Description</i> | | <i>SMTH-0858</i> | <i>Collected:</i> | <i>1/11/2020</i> | <i>Lab ID:</i> | <i>062000856-0089</i> | |
| <i>Method</i> | <i>Parameter</i> | <i>Result</i> | <i>RL Units</i> | <i>Prep Date</i> | <i>Analyst</i> | <i>Analysis Date</i> | <i>Analyst</i> |
| 200.5 | Lead | 4.8 | 3.0 µg/L | 1/18/2020 | AL | 1/20/2020 | AL |
| <i>Client Sample Description</i> | | <i>SMTH-0859</i> | <i>Collected:</i> | <i>1/11/2020</i> | <i>Lab ID:</i> | <i>062000856-0090</i> | |
| <i>Method</i> | <i>Parameter</i> | <i>Result</i> | <i>RL Units</i> | <i>Prep Date</i> | <i>Analyst</i> | <i>Analysis Date</i> | <i>Analyst</i> |
| 200.5 | Lead | <3.0 ND | 3.0 µg/L | 1/18/2020 | AL | 1/20/2020 | AL |
| <i>Client Sample Description</i> | | <i>SMTH-0860</i> | <i>Collected:</i> | <i>1/11/2020</i> | <i>Lab ID:</i> | <i>062000856-0091</i> | |
| <i>Method</i> | <i>Parameter</i> | <i>Result</i> | <i>RL Units</i> | <i>Prep Date</i> | <i>Analyst</i> | <i>Analysis Date</i> | <i>Analyst</i> |
| 200.5 | Lead | <3.0 ND | 3.0 µg/L | 1/18/2020 | AL | 1/20/2020 | AL |
| <i>Client Sample Description</i> | | <i>SMTH-0861</i> | <i>Collected:</i> | <i>1/11/2020</i> | <i>Lab ID:</i> | <i>062000856-0092</i> | |
| <i>Method</i> | <i>Parameter</i> | <i>Result</i> | <i>RL Units</i> | <i>Prep Date</i> | <i>Analyst</i> | <i>Analysis Date</i> | <i>Analyst</i> |
| | | | | | | | |

**EMSL Analytical, Inc.**

528 Mineola Avenue, Carle Place, NY 11514
 Phone/Fax: (516) 997-7251 / (516) 997-7528
<http://www.EMSL.com> carleplacelab@emsl.com

EMSL Order: 062000856
 CustomerID: JCBR50
 CustomerPO:
 ProjectID:

Attn: **Bryan Ezelius**
J.C. Broderick & Associates
1775 Expressway Drive North, Suite 1
Hauppauge, NY 11788

Phone: (631) 584-5492
 Fax:
 Received: 01/14/20 12:09 PM
 Collected: 1/11/2020

Project: **Smithtown CSD, SME Building, Smithtown High School East, 10 School Street, Saint James, New York 11780, Project #:19-44858**

Analytical Results

| Client Sample Description | | SMTH-0861 | Collected: | 1/11/2020 | Lab ID: | 062000856-0092 | |
|---------------------------|-----------|-----------|------------|-----------|---------|----------------|---------|
| Method | Parameter | Result | RL Units | Prep Date | Analyst | Analysis Date | Analyst |
| 200.5 | Lead | 8.5 | 3.0 µg/L | 1/18/2020 | AL | 1/20/2020 | AL |
| Client Sample Description | | SMTH-0862 | Collected: | 1/11/2020 | Lab ID: | 062000856-0093 | |
| Method | Parameter | Result | RL Units | Prep Date | Analyst | Analysis Date | Analyst |
| 200.5 | Lead | 3.4 | 3.0 µg/L | 1/18/2020 | AL | 1/20/2020 | AL |
| Client Sample Description | | SMTH-0865 | Collected: | 1/11/2020 | Lab ID: | 062000856-0094 | |
| Method | Parameter | Result | RL Units | Prep Date | Analyst | Analysis Date | Analyst |
| 200.5 | Lead | <3.0 ND | 3.0 µg/L | 1/18/2020 | AL | 1/20/2020 | AL |
| Client Sample Description | | SMTH-0866 | Collected: | 1/11/2020 | Lab ID: | 062000856-0095 | |
| Method | Parameter | Result | RL Units | Prep Date | Analyst | Analysis Date | Analyst |
| 200.5 | Lead | 30 | 3.0 µg/L | 1/18/2020 | AL | 1/20/2020 | AL |
| Client Sample Description | | SMTH-0867 | Collected: | 1/11/2020 | Lab ID: | 062000856-0096 | |
| Method | Parameter | Result | RL Units | Prep Date | Analyst | Analysis Date | Analyst |
| 200.5 | Lead | 33 | 3.0 µg/L | 1/18/2020 | AL | 1/20/2020 | AL |
| Client Sample Description | | SMTH-0869 | Collected: | 1/11/2020 | Lab ID: | 062000856-0097 | |
| Method | Parameter | Result | RL Units | Prep Date | Analyst | Analysis Date | Analyst |
| 200.5 | Lead | 3.2 | 3.0 µg/L | 1/18/2020 | AL | 1/20/2020 | AL |
| Client Sample Description | | SMTH-0870 | Collected: | 1/11/2020 | Lab ID: | 062000856-0098 | |
| Method | Parameter | Result | RL Units | Prep Date | Analyst | Analysis Date | Analyst |
| 200.5 | Lead | 5.5 | 3.0 µg/L | 1/18/2020 | AL | 1/20/2020 | AL |
| Client Sample Description | | SMTH-0871 | Collected: | 1/11/2020 | Lab ID: | 062000856-0099 | |
| Method | Parameter | Result | RL Units | Prep Date | Analyst | Analysis Date | Analyst |

**EMSL Analytical, Inc.**

528 Mineola Avenue, Carle Place, NY 11514
 Phone/Fax: (516) 997-7251 / (516) 997-7528
<http://www.EMSL.com> carleplacelab@emsl.com

EMSL Order: 062000856
 CustomerID: JCBR50
 CustomerPO:
 ProjectID:

Attn: **Bryan Ezelius**
J.C. Broderick & Associates
1775 Expressway Drive North, Suite 1
Hauppauge, NY 11788

Phone: (631) 584-5492
 Fax:
 Received: 01/14/20 12:09 PM
 Collected: 1/11/2020

Project: **Smithtown CSD, SME Building, Smithtown High School East, 10 School Street, Saint James, New York 11780, Project #:19-44858**

Analytical Results

| <i>Client Sample Description</i> | | <i>SMTH-0871</i> | <i>Collected:</i> | <i>1/11/2020</i> | <i>Lab ID:</i> | <i>062000856-0099</i> | |
|----------------------------------|------------------|------------------|-------------------|------------------|----------------|-----------------------|----------------|
| <i>Method</i> | <i>Parameter</i> | <i>Result</i> | <i>RL Units</i> | <i>Prep Date</i> | <i>Analyst</i> | <i>Analysis Date</i> | <i>Analyst</i> |
| 200.5 | Lead | 7.3 | 3.0 µg/L | 1/18/2020 | AL | 1/20/2020 | AL |
| <i>Client Sample Description</i> | | <i>SMTH-0872</i> | <i>Collected:</i> | <i>1/11/2020</i> | <i>Lab ID:</i> | <i>062000856-0100</i> | |
| <i>Method</i> | <i>Parameter</i> | <i>Result</i> | <i>RL Units</i> | <i>Prep Date</i> | <i>Analyst</i> | <i>Analysis Date</i> | <i>Analyst</i> |
| 200.5 | Lead | <3.0 ND | 3.0 µg/L | 1/18/2020 | AL | 1/20/2020 | AL |
| <i>Client Sample Description</i> | | <i>SMTH-0873</i> | <i>Collected:</i> | <i>1/11/2020</i> | <i>Lab ID:</i> | <i>062000856-0101</i> | |
| <i>Method</i> | <i>Parameter</i> | <i>Result</i> | <i>RL Units</i> | <i>Prep Date</i> | <i>Analyst</i> | <i>Analysis Date</i> | <i>Analyst</i> |
| 200.5 | Lead | 1.4 J | 3.0 µg/L | 1/19/2020 | DI | 1/21/2020 | AL |
| Lead MDL: 1.0µg/L | | | | | | | |
| <i>Client Sample Description</i> | | <i>SMTH-0874</i> | <i>Collected:</i> | <i>1/11/2020</i> | <i>Lab ID:</i> | <i>062000856-0102</i> | |
| <i>Method</i> | <i>Parameter</i> | <i>Result</i> | <i>RL Units</i> | <i>Prep Date</i> | <i>Analyst</i> | <i>Analysis Date</i> | <i>Analyst</i> |
| 200.5 | Lead | <3.0 ND | 3.0 µg/L | 1/19/2020 | DI | 1/21/2020 | AL |
| <i>Client Sample Description</i> | | <i>SMTH-0875</i> | <i>Collected:</i> | <i>1/11/2020</i> | <i>Lab ID:</i> | <i>062000856-0103</i> | |
| <i>Method</i> | <i>Parameter</i> | <i>Result</i> | <i>RL Units</i> | <i>Prep Date</i> | <i>Analyst</i> | <i>Analysis Date</i> | <i>Analyst</i> |
| 200.5 | Lead | <3.0 ND | 3.0 µg/L | 1/19/2020 | DI | 1/21/2020 | AL |
| <i>Client Sample Description</i> | | <i>SMTH-0876</i> | <i>Collected:</i> | <i>1/11/2020</i> | <i>Lab ID:</i> | <i>062000856-0104</i> | |
| <i>Method</i> | <i>Parameter</i> | <i>Result</i> | <i>RL Units</i> | <i>Prep Date</i> | <i>Analyst</i> | <i>Analysis Date</i> | <i>Analyst</i> |
| 200.5 | Lead | 11 | 3.0 µg/L | 1/19/2020 | DI | 1/21/2020 | AL |
| <i>Client Sample Description</i> | | <i>SMTH-0877</i> | <i>Collected:</i> | <i>1/11/2020</i> | <i>Lab ID:</i> | <i>062000856-0105</i> | |
| <i>Method</i> | <i>Parameter</i> | <i>Result</i> | <i>RL Units</i> | <i>Prep Date</i> | <i>Analyst</i> | <i>Analysis Date</i> | <i>Analyst</i> |
| 200.5 | Lead | 4.5 | 3.0 µg/L | 1/19/2020 | DI | 1/21/2020 | AL |
| <i>Client Sample Description</i> | | <i>SMTH-0878</i> | <i>Collected:</i> | <i>1/11/2020</i> | <i>Lab ID:</i> | <i>062000856-0106</i> | |
| <i>Method</i> | <i>Parameter</i> | <i>Result</i> | <i>RL Units</i> | <i>Prep Date</i> | <i>Analyst</i> | <i>Analysis Date</i> | <i>Analyst</i> |
| | | | | | | | |

**EMSL Analytical, Inc.**

528 Mineola Avenue, Carle Place, NY 11514
 Phone/Fax: (516) 997-7251 / (516) 997-7528
<http://www.EMSL.com> carleplacelab@emsl.com

EMSL Order: 062000856
 CustomerID: JCBR50
 CustomerPO:
 ProjectID:

Attn: **Bryan Ezelius**
J.C. Broderick & Associates
1775 Expressway Drive North, Suite 1
Hauppauge, NY 11788

Phone: (631) 584-5492
 Fax:
 Received: 01/14/20 12:09 PM
 Collected: 1/11/2020

Project: **Smithtown CSD, SME Building, Smithtown High School East, 10 School Street, Saint James, New York 11780, Project #:19-44858**

Analytical Results

Client Sample Description SMTH-0878 **Collected:** 1/11/2020 **Lab ID:** 062000856-0106

| Method | Parameter | Result | RL Units | Prep Date | Analyst | Analysis Date | Analyst |
|--------|-----------|--------|----------|-----------|---------|---------------|---------|
| 200.5 | Lead | 18 | 3.0 µg/L | 1/19/2020 | DI | 1/21/2020 | AL |

Client Sample Description SMTH-0900 **Collected:** 1/11/2020 **Lab ID:** 062000856-0107

| Method | Parameter | Result | RL Units | Prep Date | Analyst | Analysis Date | Analyst |
|-------------------|-----------|--------|----------|-----------|---------|---------------|---------|
| 200.5 | Lead | 1.2 J | 3.0 µg/L | 1/19/2020 | DI | 1/21/2020 | AL |
| Lead MDL: 1.0µg/L | | | | | | | |

Client Sample Description SMTH-0902 **Collected:** 1/11/2020 **Lab ID:** 062000856-0108

| Method | Parameter | Result | RL Units | Prep Date | Analyst | Analysis Date | Analyst |
|-------------------|-----------|--------|----------|-----------|---------|---------------|---------|
| 200.5 | Lead | 2.3 J | 3.0 µg/L | 1/19/2020 | DI | 1/21/2020 | AL |
| Lead MDL: 1.0µg/L | | | | | | | |

Client Sample Description SMTH-0903 **Collected:** 1/11/2020 **Lab ID:** 062000856-0109

| Method | Parameter | Result | RL Units | Prep Date | Analyst | Analysis Date | Analyst |
|--------|-----------|--------|----------|-----------|---------|---------------|---------|
| 200.5 | Lead | 3.3 | 3.0 µg/L | 1/19/2020 | DI | 1/21/2020 | AL |

Client Sample Description SMTH-0904 **Collected:** 1/11/2020 **Lab ID:** 062000856-0110

| Method | Parameter | Result | RL Units | Prep Date | Analyst | Analysis Date | Analyst |
|--------|-----------|--------|----------|-----------|---------|---------------|---------|
| 200.5 | Lead | 4.2 | 3.0 µg/L | 1/19/2020 | DI | 1/21/2020 | AL |

Client Sample Description SMTH-0905 **Collected:** 1/11/2020 **Lab ID:** 062000856-0111

| Method | Parameter | Result | RL Units | Prep Date | Analyst | Analysis Date | Analyst |
|--------|-----------|---------|----------|-----------|---------|---------------|---------|
| 200.5 | Lead | <3.0 ND | 3.0 µg/L | 1/19/2020 | DI | 1/21/2020 | AL |

Client Sample Description SMTH-0906 **Collected:** 1/11/2020 **Lab ID:** 062000856-0112

| Method | Parameter | Result | RL Units | Prep Date | Analyst | Analysis Date | Analyst |
|-------------------|-----------|--------|----------|-----------|---------|---------------|---------|
| 200.5 | Lead | 1.1 J | 3.0 µg/L | 1/19/2020 | DI | 1/21/2020 | AL |
| Lead MDL: 1.0µg/L | | | | | | | |

**EMSL Analytical, Inc.**

528 Mineola Avenue, Carle Place, NY 11514
 Phone/Fax: (516) 997-7251 / (516) 997-7528
<http://www.EMSL.com> carleplacelab@emsl.com

EMSL Order: 062000856
 CustomerID: JCBR50
 CustomerPO:
 ProjectID:

Attn: **Bryan Ezelius**
J.C. Broderick & Associates
1775 Expressway Drive North, Suite 1
Hauppauge, NY 11788

Phone: (631) 584-5492
 Fax:
 Received: 01/14/20 12:09 PM
 Collected: 1/11/2020

Project: **Smithtown CSD, SME Building, Smithtown High School East, 10 School Street, Saint James, New York 11780, Project #:19-44858**

Analytical Results

| Client Sample Description | | SMTH-0949 | Collected: | 1/11/2020 | Lab ID: | 062000856-0113 | |
|---------------------------|-----------|-----------|------------|-----------|---------|----------------|---------|
| Method | Parameter | Result | RL Units | Prep Date | Analyst | Analysis Date | Analyst |
| 200.5 | Lead | 3.8 | 3.0 µg/L | 1/19/2020 | DI | 1/21/2020 | AL |
| Client Sample Description | | SMTH-0950 | Collected: | 1/11/2020 | Lab ID: | 062000856-0114 | |
| Method | Parameter | Result | RL Units | Prep Date | Analyst | Analysis Date | Analyst |
| 200.5 | Lead | 4.8 | 3.0 µg/L | 1/19/2020 | DI | 1/21/2020 | AL |
| Client Sample Description | | SMTH-0951 | Collected: | 1/11/2020 | Lab ID: | 062000856-0115 | |
| Method | Parameter | Result | RL Units | Prep Date | Analyst | Analysis Date | Analyst |
| 200.5 | Lead | 2.1 J | 3.0 µg/L | 1/19/2020 | DI | 1/21/2020 | AL |
| Lead MDL: 1.0µg/L | | | | | | | |
| Client Sample Description | | SMTH-0953 | Collected: | 1/11/2020 | Lab ID: | 062000856-0116 | |
| Method | Parameter | Result | RL Units | Prep Date | Analyst | Analysis Date | Analyst |
| 200.5 | Lead | 4.1 | 3.0 µg/L | 1/19/2020 | DI | 1/21/2020 | AL |
| Client Sample Description | | SMTH-0954 | Collected: | 1/11/2020 | Lab ID: | 062000856-0117 | |
| Method | Parameter | Result | RL Units | Prep Date | Analyst | Analysis Date | Analyst |
| 200.5 | Lead | 3.0 | 3.0 µg/L | 1/19/2020 | DI | 1/21/2020 | AL |
| Client Sample Description | | SMTH-1039 | Collected: | 1/11/2020 | Lab ID: | 062000856-0118 | |
| Method | Parameter | Result | RL Units | Prep Date | Analyst | Analysis Date | Analyst |
| 200.5 | Lead | <3.0 ND | 3.0 µg/L | 1/19/2020 | DI | 1/21/2020 | AL |
| Client Sample Description | | SMTH-1040 | Collected: | 1/11/2020 | Lab ID: | 062000856-0119 | |
| Method | Parameter | Result | RL Units | Prep Date | Analyst | Analysis Date | Analyst |
| 200.5 | Lead | <3.0 ND | 3.0 µg/L | 1/19/2020 | DI | 1/21/2020 | AL |
| Client Sample Description | | SMTH-1041 | Collected: | 1/11/2020 | Lab ID: | 062000856-0120 | |
| Method | Parameter | Result | RL Units | Prep Date | Analyst | Analysis Date | Analyst |

**EMSL Analytical, Inc.**

528 Mineola Avenue, Carle Place, NY 11514
 Phone/Fax: (516) 997-7251 / (516) 997-7528
<http://www.EMSL.com> carleplacelab@emsl.com

EMSL Order: 062000856
 CustomerID: JCBR50
 CustomerPO:
 ProjectID:

Attn: **Bryan Ezelius**
J.C. Broderick & Associates
1775 Expressway Drive North, Suite 1
Hauppauge, NY 11788

Phone: (631) 584-5492
 Fax:
 Received: 01/14/20 12:09 PM
 Collected: 1/11/2020

Project: **Smithtown CSD, SME Building, Smithtown High School East, 10 School Street, Saint James, New York 11780, Project #:19-44858**

Analytical Results

Client Sample Description SMTH-1041 **Collected:** 1/11/2020 **Lab ID:** 062000856-0120

| Method | Parameter | Result | RL Units | Prep Date | Analyst | Analysis Date | Analyst |
|--------|-----------|---------|----------|-----------|---------|---------------|---------|
| 200.5 | Lead | <3.0 ND | 3.0 µg/L | 1/19/2020 | DI | 1/21/2020 | AL |

Definitions:

- MDL - method detection limit
- J - Result was below the reporting limit, but at or above the MDL
- ND - Result was below the MDL.
- RL = Reporting Limit (the value below which is not defensibly quantifiable)
- D = Sample was diluted



Lead in Water: Chain of Custody for

J. C. BRODERICK AND ASSOCIATES, INC.
1775 Expressway North Hauppauge, NY 11788
TEL: (631) 584-5492 FAX: (631) 584-3395

JCB #: 19-44858
Building: SME

Client: Smithtown CSD
Turn Around: Normal (twk) Rush

| Sample ID | Functional Space Type | Outlet Type | AHERA ID | Common Room Name | Sample Date | Sample Time |
|-----------|-----------------------|-------------|----------|-----------------------|-------------|-------------|
| SMTH-0863 | BR | BF | 1159 | Women's Bathroom | 1/17/2020 | 6:04 |
| SMTH-0864 | BR | BF | 1159 | Women's Bathroom | 1/17/2020 | 6:04 |
| SMTH-1043 | BR | BF | 2013 | Faculty Male | 1/17/2020 | 5:25 |
| SMTH-1044 | BR | BF | 2013 | Faculty Male | 1/17/2020 | 5:25 |
| SMTH-1045 | BR | BF | 2014 | Faculty Female | 1/17/2020 | 5:25 |
| SMTH-1046 | BR | BF | 2014 | Faculty Female | 1/17/2020 | 5:26 |
| SMTH-1047 | HA | DW | 2010 | Computer Server Room | 1/17/2020 | 5:23 |
| SMTH-1048 | KI | KC | 2008C | Room 233 Kitchen | 1/17/2020 | 5:27 |
| SMTH-1049 | BR | BF | 3013 | Girls' Bathroom | 1/17/2020 | 5:29 |
| SMTH-1050 | BR | BF | 3013 | Girls' Bathroom | 1/17/2020 | 5:30 |
| SMTH-1051 | BR | BF | 3012 | Boys' Bathroom | 1/17/2020 | 5:32 |
| SMTH-1052 | BR | BF | 3012 | Boys' Bathroom | 1/17/2020 | 5:32 |
| SMTH-1054 | HA | DW | 3016 | 3rd Floor Lobby North | 1/17/2020 | 5:33 |
| SMTH-1055 | BR | BF | 3019B | Women's Bathroom | 1/17/2020 | 5:35 |
| SMTH-1056 | BR | BF | 3019B | Women's Bathroom | 1/17/2020 | 5:36 |
| SMTH-1057 | BR | BF | 3019A | Men's Bathroom | 1/17/2020 | 5:37 |
| SMTH-1058 | OF | CF | 3028 | Room 323 Math Office | 1/17/2020 | 5:42 |
| SMTH-1059 | BR | BF | 3031 | Men's Bathroom | 1/17/2020 | 5:40 |

LAB RECEIVED
JAN 17 2020
11:02 AM

Building Address

Smithtown High School East
10 School Street
Saint James, New York 11780

Analysis Type: ELAP 200.5 (W) @

Lab Received: Michelle DeVito
Signature: M DeVito 1/17/20

Quinn McDonald 1/27/20 12:02 PM

Samplers Name: Matt Martin

Samplers Signature: Matt Martin

JCB Project Manager: Bryan Ezelius

062001166

OrderID: 062001166



Lead in Water: Chain of Custody for

J. C. BRODERICK AND ASSOCIATES, INC.
1775 Expressway North Hauppauge, NY 11788
TEL: (631) 584-5492 FAX: (631) 584-3395

JCB #: 19-44858
Building: SME

Client: Smithtown CSD *MS*
Turn Around: Normal (TWK) Rush

| Sample ID | Functional Space Type | Outlet Type | AHERA ID | Common Room Name | Sample Date | Sample Time |
|-----------|-----------------------|-------------|----------|--------------------------------------|-------------|-------------|
| SMTH-1060 | BR | BF | 3033 | Girls' Bathroom | 1/17/20 | 5:48 |
| SMTH-1062 | HA | WF | 3033 | Corridor by Girls' Bathroom | 1/17/20 | 5:47 |
| SMTH-1063 | HA | WC | 3032 | Corridor by Girls' Bathroom | 1/17/20 | 5:47 |
| SMTH-1064 | BR | BF | 3046C | Faculty Female | 1/17/20 | 5:50 |
| SMTH-1065 | BR | BF | 3046C | Faculty Female | 1/17/20 | 5:49 |
| SMTH-1066 | BR | BF | 3046B | Faculty Male | 1/17/20 | 5:48 |
| SMTH-1067 | FA | BF | 3046A | Faculty Back Room | 1/17/20 | 5:49 |
| SMTH-1069 | BR | BF | 3061 | Men's Bathroom | 1/17/20 | 5:50 |
| SMTH-1070 | BR | BF | 3061 | Men's Bathroom | 1/17/20 | 5:49 |
| SMTH-1071 | BR | BF | 3062 | Women's Bathroom | 1/17/20 | 5:50 |
| SMTH-1072 | BR | BF | 3062 | Women's Bathroom | 1/17/20 | 5:50 |
| SMTH-1073 | OF | KI | 3020 | Room 330 North Social Studies | 1/17/20 | 5:37 |
| SMTH-1074 | HA | DW | 3047 | Corridor by Women's Bathroom | 1/17/20 | 5:52 |
| SMTH-1076 | BR | BF | 2029 | Men's Faculty Bathroom | 1/17/20 | 5:56 |
| SMTH-1077 | BR | BF | 2029 | Men's Faculty Bathroom | 1/17/20 | 5:55 |
| SMTH-1078 | HA | DW | 2031 | Corridor by Women's Faculty Bathroom | 1/17/20 | 5:58 |
| SMTH-1079 | BR | BF | 2030 | Women's Faculty Bathroom | 1/17/20 | 5:57 |
| SMTH-1080 | BR | BF | 2030 | Women's Faculty Bathroom | 1/17/20 | 5:56 |

Building Address

Smithtown High School East
10 School Street
Saint James, New York 11780

Analysis Type: ELAP 200.5 *MS* *AO*

Lab Received: *Michaela [Signature]*

Signature: *[Signature]*

Samplers Name: *Matt Martin*

Samplers Signature: *[Signature]*

JCB Project Manager: *Bryan Ezellus*

Amya McDonald 1/27/20
1/17/20 12:03 PM

062001166

OrderID: 062001166



Lead in Water: Chain of Custody for

J. C. BRODERICK AND ASSOCIATES, INC.
1775 Expressway North Hauppauge, NY 11788
TEL: (631) 584-5492 FAX: (631) 584-3395

JCB #: 19-44858
Building: SME

Client: Smithtown CSD
Turn Around: Normal (1WK) Rush _____

| Sample ID | Functional Space Type | Outlet Type | AHERA ID | Common Room Name | Sample Date | Sample Time |
|-----------|-----------------------|-------------|----------|-----------------------------|-------------|-------------|
| SMTH-1081 | OF | KC | 2024C | 210 English Dept Break Room | 1/17/2020 | 5:58 |

20 JAN 17 PM 12:03
CARLE PLACE, NY

062001166

Building Address

Smithtown High School East
10 School Street
Saint James, New York 11780

Analysis Type: ELAP 200.5 AD

Lab Received: Michelle DeLo

Signature: [Signature]

Aurora McDonald 1/27/20

1/17/20 1203 PM

Samplers Name: Matt Martin

Samplers Signature: [Signature]

JCB Project Manager: Bryan Ezekur

OrderID: 062001166



EMSL Analytical, Inc.

528 Mineola Avenue, Carle Place, NY 11514

Phone: (516) 997-7251 Fax: (516) 997-7528 Email: carleplacelab@emsl.com

Attn:

Bryan Ezelius
J.C. Broderick & Associates
1775 Expressway Drive North, Suite 1
Hauppauge, NY 11788

1/28/2020

Phone: (631) 584-5492
Fax:

The following analytical report covers the analysis performed on samples submitted to EMSL Analytical, Inc. on 1/17/2020. The results are tabulated on the attached data pages for the following client designated project:

**Smithtown CSD, SME Building, Smithtown High School East, 10
School Street, Saint James, New York 11780, Project #:19-44858**

The reference number for these samples is EMSL Order #062001166. Please use this reference when calling about these samples. If you have any questions, please do not hesitate to contact me at (516) 997-7251.

Approved By:

Alger Liang, Lead Laboratory Manager

NYS ELAP 11469

**EMSL Analytical, Inc.**

528 Mineola Avenue, Carle Place, NY 11514
 Phone/Fax: (516) 997-7251 / (516) 997-7528
<http://www.EMSL.com> carleplacelab@emsl.com

EMSL Order: 062001166
 CustomerID: JCBR50
 CustomerPO:
 ProjectID:

Attn: **Bryan Ezelius**
J.C. Broderick & Associates
1775 Expressway Drive North, Suite 1
Hauppauge, NY 11788

Phone: (631) 584-5492
 Fax:
 Received: 01/17/20 12:02 PM
 Collected: 1/17/2020

Project: **Smithtown CSD, SME Building, Smithtown High School East, 10 School Street, Saint James, New York 11780, Project #:19-44858**

Analytical Results

| Client Sample Description | | SMTH-0863 | Collected: | 1/17/2020 | Lab ID: | 062001166-0001 | |
|---------------------------|-----------|-----------|------------|-----------|---------|----------------|---------|
| Method | Parameter | Result | RL Units | Prep Date | Analyst | Analysis Date | Analyst |
| 200.5 | Lead | 36 | 3.0 µg/L | 1/24/2020 | AL | 1/27/2020 | AM |
| Client Sample Description | | SMTH-0863 | Collected: | 1/17/2020 | Lab ID: | 062001166-0002 | |
| Method | Parameter | Result | RL Units | Prep Date | Analyst | Analysis Date | Analyst |
| 200.5 | Lead | 530 D | 30 µg/L | 1/24/2020 | AL | 1/28/2020 | AM |
| Client Sample Description | | SMTH-1043 | Collected: | 1/17/2020 | Lab ID: | 062001166-0003 | |
| Method | Parameter | Result | RL Units | Prep Date | Analyst | Analysis Date | Analyst |
| 200.5 | Lead | 10 | 3.0 µg/L | 1/24/2020 | AL | 1/27/2020 | AM |
| Client Sample Description | | SMTH-1044 | Collected: | 1/17/2020 | Lab ID: | 062001166-0004 | |
| Method | Parameter | Result | RL Units | Prep Date | Analyst | Analysis Date | Analyst |
| 200.5 | Lead | 7.9 | 3.0 µg/L | 1/24/2020 | AL | 1/27/2020 | AM |
| Client Sample Description | | SMTH-1045 | Collected: | 1/17/2020 | Lab ID: | 062001166-0005 | |
| Method | Parameter | Result | RL Units | Prep Date | Analyst | Analysis Date | Analyst |
| 200.5 | Lead | 110 | 3.0 µg/L | 1/24/2020 | AL | 1/27/2020 | AM |
| Client Sample Description | | SMTH-1046 | Collected: | 1/17/2020 | Lab ID: | 062001166-0006 | |
| Method | Parameter | Result | RL Units | Prep Date | Analyst | Analysis Date | Analyst |
| 200.5 | Lead | 13 | 3.0 µg/L | 1/24/2020 | AL | 1/27/2020 | AM |
| Client Sample Description | | SMTH-1047 | Collected: | 1/17/2020 | Lab ID: | 062001166-0007 | |
| Method | Parameter | Result | RL Units | Prep Date | Analyst | Analysis Date | Analyst |
| 200.5 | Lead | 26 | 3.0 µg/L | 1/24/2020 | AL | 1/27/2020 | AM |
| Client Sample Description | | SMTH-1048 | Collected: | 1/17/2020 | Lab ID: | 062001166-0008 | |
| Method | Parameter | Result | RL Units | Prep Date | Analyst | Analysis Date | Analyst |

**EMSL Analytical, Inc.**

528 Mineola Avenue, Carle Place, NY 11514
 Phone/Fax: (516) 997-7251 / (516) 997-7528
<http://www.EMSL.com> carleplacelab@emsl.com

EMSL Order: 062001166
 CustomerID: JCBR50
 CustomerPO:
 ProjectID:

Attn: **Bryan Ezelius**
J.C. Broderick & Associates
1775 Expressway Drive North, Suite 1
Hauppauge, NY 11788

Phone: (631) 584-5492
 Fax:
 Received: 01/17/20 12:02 PM
 Collected: 1/17/2020

Project: **Smithtown CSD, SME Building, Smithtown High School East, 10 School Street, Saint James, New York 11780, Project #:19-44858**

Analytical Results

Client Sample Description SMTH-1048 **Collected:** 1/17/2020 **Lab ID:** 062001166-0008

| Method | Parameter | Result | RL Units | Prep Date | Analyst | Analysis Date | Analyst |
|--------|-----------|--------|----------|-----------|---------|---------------|---------|
| 200.5 | Lead | 5.3 | 3.0 µg/L | 1/24/2020 | AL | 1/27/2020 | AM |

Client Sample Description SMTH-1049 **Collected:** 1/17/2020 **Lab ID:** 062001166-0009

| Method | Parameter | Result | RL Units | Prep Date | Analyst | Analysis Date | Analyst |
|--------|-----------|--------|----------|-----------|---------|---------------|---------|
| 200.5 | Lead | 7.3 | 3.0 µg/L | 1/24/2020 | AL | 1/27/2020 | AM |

Client Sample Description SMTH-1050 **Collected:** 1/17/2020 **Lab ID:** 062001166-0010

| Method | Parameter | Result | RL Units | Prep Date | Analyst | Analysis Date | Analyst |
|--------|-----------|--------|----------|-----------|---------|---------------|---------|
| 200.5 | Lead | 340 D | 30 µg/L | 1/24/2020 | AL | 1/28/2020 | AM |

Client Sample Description SMTH-1051 **Collected:** 1/17/2020 **Lab ID:** 062001166-0011

| Method | Parameter | Result | RL Units | Prep Date | Analyst | Analysis Date | Analyst |
|--------|-----------|--------|----------|-----------|---------|---------------|---------|
| 200.5 | Lead | 44 | 3.0 µg/L | 1/24/2020 | AL | 1/27/2020 | AM |

Client Sample Description SMTH-1052 **Collected:** 1/17/2020 **Lab ID:** 062001166-0012

| Method | Parameter | Result | RL Units | Prep Date | Analyst | Analysis Date | Analyst |
|--------|-----------|--------|----------|-----------|---------|---------------|---------|
| 200.5 | Lead | 49 | 3.0 µg/L | 1/24/2020 | AL | 1/27/2020 | AM |

Client Sample Description SMTH-1054 **Collected:** 1/17/2020 **Lab ID:** 062001166-0013

| Method | Parameter | Result | RL Units | Prep Date | Analyst | Analysis Date | Analyst |
|--------|-----------|--------|----------|-----------|---------|---------------|---------|
| 200.5 | Lead | 10 | 3.0 µg/L | 1/24/2020 | AL | 1/27/2020 | AM |

Client Sample Description SMTH-1055 **Collected:** 1/17/2020 **Lab ID:** 062001166-0014

| Method | Parameter | Result | RL Units | Prep Date | Analyst | Analysis Date | Analyst |
|--------|-----------|--------|----------|-----------|---------|---------------|---------|
| 200.5 | Lead | 2.4 J | 3.0 µg/L | 1/24/2020 | AL | 1/27/2020 | AM |

Lead MDL: 1.0µg/L

Client Sample Description SMTH-1056 **Collected:** 1/17/2020 **Lab ID:** 062001166-0015

| Method | Parameter | Result | RL Units | Prep Date | Analyst | Analysis Date | Analyst |
|--------|-----------|--------|----------|-----------|---------|---------------|---------|
|--------|-----------|--------|----------|-----------|---------|---------------|---------|

**EMSL Analytical, Inc.**

528 Mineola Avenue, Carle Place, NY 11514
 Phone/Fax: (516) 997-7251 / (516) 997-7528
<http://www.EMSL.com> carleplacelab@emsl.com

EMSL Order: 062001166
 CustomerID: JCBR50
 CustomerPO:
 ProjectID:

Attn: **Bryan Ezelius**
J.C. Broderick & Associates
1775 Expressway Drive North, Suite 1
Hauppauge, NY 11788

Phone: (631) 584-5492
 Fax:
 Received: 01/17/20 12:02 PM
 Collected: 1/17/2020

Project: **Smithtown CSD, SME Building, Smithtown High School East, 10 School Street, Saint James, New York 11780, Project #:19-44858**

Analytical Results

| Client Sample Description | | SMTH-1056 | Collected: | 1/17/2020 | Lab ID: | 062001166-0015 | |
|---------------------------|-----------|-----------|------------|-----------|---------|----------------|---------|
| Method | Parameter | Result | RL Units | Prep Date | Analyst | Analysis Date | Analyst |
| 200.5 | Lead | 35 | 3.0 µg/L | 1/24/2020 | AL | 1/27/2020 | AM |
| Client Sample Description | | SMTH-1057 | Collected: | 1/17/2020 | Lab ID: | 062001166-0016 | |
| Method | Parameter | Result | RL Units | Prep Date | Analyst | Analysis Date | Analyst |
| 200.5 | Lead | 7.9 | 3.0 µg/L | 1/24/2020 | AL | 1/27/2020 | AM |
| Client Sample Description | | SMTH-1058 | Collected: | 1/17/2020 | Lab ID: | 062001166-0017 | |
| Method | Parameter | Result | RL Units | Prep Date | Analyst | Analysis Date | Analyst |
| 200.5 | Lead | 5.7 | 3.0 µg/L | 1/24/2020 | AL | 1/27/2020 | AM |
| Client Sample Description | | SMTH-1059 | Collected: | 1/17/2020 | Lab ID: | 062001166-0018 | |
| Method | Parameter | Result | RL Units | Prep Date | Analyst | Analysis Date | Analyst |
| 200.5 | Lead | 6.0 | 3.0 µg/L | 1/24/2020 | AL | 1/27/2020 | AM |
| Client Sample Description | | SMTH-1060 | Collected: | 1/17/2020 | Lab ID: | 062001166-0019 | |
| Method | Parameter | Result | RL Units | Prep Date | Analyst | Analysis Date | Analyst |
| 200.5 | Lead | 3.8 | 3.0 µg/L | 1/24/2020 | AL | 1/27/2020 | AM |
| Client Sample Description | | SMTH-1062 | Collected: | 1/17/2020 | Lab ID: | 062001166-0020 | |
| Method | Parameter | Result | RL Units | Prep Date | Analyst | Analysis Date | Analyst |
| 200.5 | Lead | 1.5 J | 3.0 µg/L | 1/24/2020 | AL | 1/27/2020 | AM |
| Lead MDL: 1.0µg/L | | | | | | | |
| Client Sample Description | | SMTH-1063 | Collected: | 1/17/2020 | Lab ID: | 062001166-0021 | |
| Method | Parameter | Result | RL Units | Prep Date | Analyst | Analysis Date | Analyst |
| 200.5 | Lead | 1.1 J | 3.0 µg/L | 1/24/2020 | AL | 1/27/2020 | AM |
| Lead MDL: 1.0µg/L | | | | | | | |

**EMSL Analytical, Inc.**

528 Mineola Avenue, Carle Place, NY 11514
 Phone/Fax: (516) 997-7251 / (516) 997-7528
<http://www.EMSL.com> carleplacelab@emsl.com

EMSL Order: 062001166
 CustomerID: JCBR50
 CustomerPO:
 ProjectID:

Attn: **Bryan Ezelius**
J.C. Broderick & Associates
1775 Expressway Drive North, Suite 1
Hauppauge, NY 11788

Phone: (631) 584-5492
 Fax:
 Received: 01/17/20 12:02 PM
 Collected: 1/17/2020

Project: **Smithtown CSD, SME Building, Smithtown High School East, 10 School Street, Saint James, New York 11780, Project #:19-44858**

Analytical Results

| Client Sample Description | | SMTH-1064 | Collected: | 1/17/2020 | Lab ID: | 062001166-0022 | |
|---------------------------|-----------|-----------|------------|-----------|---------|----------------|---------|
| Method | Parameter | Result | RL Units | Prep Date | Analyst | Analysis Date | Analyst |
| 200.5 | Lead | 15 | 3.0 µg/L | 1/24/2020 | AL | 1/27/2020 | AM |
| Client Sample Description | | SMTH-1065 | Collected: | 1/17/2020 | Lab ID: | 062001166-0023 | |
| Method | Parameter | Result | RL Units | Prep Date | Analyst | Analysis Date | Analyst |
| 200.5 | Lead | 11 | 3.0 µg/L | 1/24/2020 | AL | 1/27/2020 | AM |
| Client Sample Description | | SMTH-1066 | Collected: | 1/17/2020 | Lab ID: | 062001166-0024 | |
| Method | Parameter | Result | RL Units | Prep Date | Analyst | Analysis Date | Analyst |
| 200.5 | Lead | 5.1 | 3.0 µg/L | 1/24/2020 | AL | 1/27/2020 | AM |
| Client Sample Description | | SMTH-1067 | Collected: | 1/17/2020 | Lab ID: | 062001166-0025 | |
| Method | Parameter | Result | RL Units | Prep Date | Analyst | Analysis Date | Analyst |
| 200.5 | Lead | 1200 D | 30 µg/L | 1/24/2020 | AL | 1/28/2020 | AM |
| Client Sample Description | | SMTH-1069 | Collected: | 1/17/2020 | Lab ID: | 062001166-0026 | |
| Method | Parameter | Result | RL Units | Prep Date | Analyst | Analysis Date | Analyst |
| 200.5 | Lead | 50 | 3.0 µg/L | 1/24/2020 | AL | 1/27/2020 | AM |
| Client Sample Description | | SMTH-1070 | Collected: | 1/17/2020 | Lab ID: | 062001166-0027 | |
| Method | Parameter | Result | RL Units | Prep Date | Analyst | Analysis Date | Analyst |
| 200.5 | Lead | 26 | 3.0 µg/L | 1/24/2020 | AL | 1/27/2020 | AM |
| Client Sample Description | | SMTH-1071 | Collected: | 1/17/2020 | Lab ID: | 062001166-0028 | |
| Method | Parameter | Result | RL Units | Prep Date | Analyst | Analysis Date | Analyst |
| 200.5 | Lead | 36 | 3.0 µg/L | 1/24/2020 | AL | 1/27/2020 | AM |
| Client Sample Description | | SMTH-1072 | Collected: | 1/17/2020 | Lab ID: | 062001166-0029 | |
| Method | Parameter | Result | RL Units | Prep Date | Analyst | Analysis Date | Analyst |

**EMSL Analytical, Inc.**

528 Mineola Avenue, Carle Place, NY 11514
 Phone/Fax: (516) 997-7251 / (516) 997-7528
<http://www.EMSL.com> carleplacelab@emsl.com

EMSL Order: 062001166
 CustomerID: JCBR50
 CustomerPO:
 ProjectID:

Attn: **Bryan Ezelius**
J.C. Broderick & Associates
1775 Expressway Drive North, Suite 1
Hauppauge, NY 11788

Phone: (631) 584-5492
 Fax:
 Received: 01/17/20 12:02 PM
 Collected: 1/17/2020

Project: **Smithtown CSD, SME Building, Smithtown High School East, 10 School Street, Saint James, New York 11780, Project #:19-44858**

Analytical Results

| <i>Client Sample Description</i> | | <i>SMTH-1072</i> | <i>Collected:</i> | <i>1/17/2020</i> | <i>Lab ID:</i> | <i>062001166-0029</i> | |
|----------------------------------|------------------|------------------|-------------------|------------------|----------------|-----------------------|----------------|
| <i>Method</i> | <i>Parameter</i> | <i>Result</i> | <i>RL Units</i> | <i>Prep Date</i> | <i>Analyst</i> | <i>Analysis Date</i> | <i>Analyst</i> |
| 200.5 | Lead | 33 | 3.0 µg/L | 1/24/2020 | AL | 1/27/2020 | AM |
| <i>Client Sample Description</i> | | <i>SMTH-1073</i> | <i>Collected:</i> | <i>1/17/2020</i> | <i>Lab ID:</i> | <i>062001166-0030</i> | |
| <i>Method</i> | <i>Parameter</i> | <i>Result</i> | <i>RL Units</i> | <i>Prep Date</i> | <i>Analyst</i> | <i>Analysis Date</i> | <i>Analyst</i> |
| 200.5 | Lead | 10 | 3.0 µg/L | 1/24/2020 | AL | 1/27/2020 | AM |
| <i>Client Sample Description</i> | | <i>SMTH-1074</i> | <i>Collected:</i> | <i>1/17/2020</i> | <i>Lab ID:</i> | <i>062001166-0031</i> | |
| <i>Method</i> | <i>Parameter</i> | <i>Result</i> | <i>RL Units</i> | <i>Prep Date</i> | <i>Analyst</i> | <i>Analysis Date</i> | <i>Analyst</i> |
| 200.5 | Lead | 7.0 | 3.0 µg/L | 1/24/2020 | AL | 1/27/2020 | AM |
| <i>Client Sample Description</i> | | <i>SMTH-1076</i> | <i>Collected:</i> | <i>1/17/2020</i> | <i>Lab ID:</i> | <i>062001166-0032</i> | |
| <i>Method</i> | <i>Parameter</i> | <i>Result</i> | <i>RL Units</i> | <i>Prep Date</i> | <i>Analyst</i> | <i>Analysis Date</i> | <i>Analyst</i> |
| 200.5 | Lead | 3.9 | 3.0 µg/L | 1/24/2020 | AL | 1/27/2020 | AM |
| <i>Client Sample Description</i> | | <i>SMTH-1077</i> | <i>Collected:</i> | <i>1/17/2020</i> | <i>Lab ID:</i> | <i>062001166-0033</i> | |
| <i>Method</i> | <i>Parameter</i> | <i>Result</i> | <i>RL Units</i> | <i>Prep Date</i> | <i>Analyst</i> | <i>Analysis Date</i> | <i>Analyst</i> |
| 200.5 | Lead | 66 | 3.0 µg/L | 1/24/2020 | AL | 1/27/2020 | AM |
| <i>Client Sample Description</i> | | <i>SMTH-1078</i> | <i>Collected:</i> | <i>1/17/2020</i> | <i>Lab ID:</i> | <i>062001166-0034</i> | |
| <i>Method</i> | <i>Parameter</i> | <i>Result</i> | <i>RL Units</i> | <i>Prep Date</i> | <i>Analyst</i> | <i>Analysis Date</i> | <i>Analyst</i> |
| 200.5 | Lead | 24 | 3.0 µg/L | 1/24/2020 | AL | 1/27/2020 | AM |
| <i>Client Sample Description</i> | | <i>SMTH-1079</i> | <i>Collected:</i> | <i>1/17/2020</i> | <i>Lab ID:</i> | <i>062001166-0035</i> | |
| <i>Method</i> | <i>Parameter</i> | <i>Result</i> | <i>RL Units</i> | <i>Prep Date</i> | <i>Analyst</i> | <i>Analysis Date</i> | <i>Analyst</i> |
| 200.5 | Lead | 9.3 | 3.0 µg/L | 1/24/2020 | AL | 1/27/2020 | AM |
| <i>Client Sample Description</i> | | <i>SMTH-1080</i> | <i>Collected:</i> | <i>1/17/2020</i> | <i>Lab ID:</i> | <i>062001166-0036</i> | |
| <i>Method</i> | <i>Parameter</i> | <i>Result</i> | <i>RL Units</i> | <i>Prep Date</i> | <i>Analyst</i> | <i>Analysis Date</i> | <i>Analyst</i> |

**EMSL Analytical, Inc.**

528 Mineola Avenue, Carle Place, NY 11514
 Phone/Fax: (516) 997-7251 / (516) 997-7528
<http://www.EMSL.com> carleplacelab@emsl.com

EMSL Order: 062001166
 CustomerID: JCBR50
 CustomerPO:
 ProjectID:

Attn: **Bryan Ezelius**
J.C. Broderick & Associates
1775 Expressway Drive North, Suite 1
Hauppauge, NY 11788

Phone: (631) 584-5492
 Fax:
 Received: 01/17/20 12:02 PM
 Collected: 1/17/2020

Project: **Smithtown CSD, SME Building, Smithtown High School East, 10 School Street, Saint James, New York 11780, Project #:19-44858**

Analytical Results

Client Sample Description SMTH-1080 **Collected:** 1/17/2020 **Lab ID:** 062001166-0036

| Method | Parameter | Result | RL Units | Prep Date | Analyst | Analysis Date | Analyst |
|--------|-----------|--------|----------|-----------|---------|---------------|---------|
| 200.5 | Lead | 10 | 3.0 µg/L | 1/24/2020 | AL | 1/27/2020 | AM |

Client Sample Description SMTH-1081 **Collected:** 1/17/2020 **Lab ID:** 062001166-0037

| Method | Parameter | Result | RL Units | Prep Date | Analyst | Analysis Date | Analyst |
|--------|-----------|--------|----------|-----------|---------|---------------|---------|
| 200.5 | Lead | 3.2 | 3.0 µg/L | 1/24/2020 | AL | 1/27/2020 | AM |

Definitions:

- MDL - method detection limit
- J - Result was below the reporting limit, but at or above the MDL
- ND - Result was below the MDL.
- RL = Reporting Limit (the value below which is not defensibly quantifiable)
- D = Sample was diluted



Lead in Water: Chain of Custody for

062005763

Client: Smithtown CSD

J. C. BRODERICK AND ASSOCIATES, INC.
1775 Expressway North Hauppauge, NY 11788
TEL: (631) 584-5492 FAX: (631) 584-3395

JCB #: 19-44858
Building: SME

Re-test/New Install []
Turn Around: Normal (fwk) Rush _____

| Sample ID | Functional Space Type | Outlet Type | AHERA ID | Common Room Name | Sample Date | Sample Time |
|-----------|-----------------------|-------------|----------|--------------------------|-------------|-------------|
| SMTH-0764 | CA | DW | 1036 | Commons Cafeteria | 3/20/20 | 6:58 |
| SMTH-0786 | KI | KC | 1124A | Main Cafeteria Dish Room | 3/20/20 | 7:04 |
| SMTH-0787 | CA | DW | 1124 | Main Cafeteria | 3/20/20 | 7:02 |
| SMTH-0791 | CA | CF | 1111 | Room 186 | 3/20/20 | 7:09 |
| SMTH-0829 | NO | NS | 1088 | NURSES OFFICE | 3/20/20 | 7:20 |
| SMTH-0830 | NO | NS | 1088 | NURSES OFFICE | 3/20/20 | 7:18 |
| | | | | | | |
| | | | | | | |
| | | | | | | |
| | | | | | | |
| | | | | | | |
| | | | | | | |
| | | | | | | |
| | | | | | | |
| | | | | | | |
| | | | | | | |
| | | | | | | |
| | | | | | | |
| | | | | | | |
| | | | | | | |
| | | | | | | |
| | | | | | | |

RECEIVED
ENVIRONMENTAL ANALYTICAL, INC.
CARLE PLACE, NY
20 MAR 20 AM 11:52

OrderID: 062005763

Building Address
Smithtown High School East
10 School St, St James,
NY 11780

Analysis Type: ELAP 200.6
Lab Received: [Signature]
Signature: [Signature]
Alyssa McDonald 3/31/20

Samplers Name: Tan Hrizdo
Samplers Signature: [Signature]
JCB Project Manager: Bryan Bzelus



EMSL Analytical, Inc.

528 Mineola Avenue, Carle Place, NY 11514

Phone: (516) 997-7251 Fax: (516) 997-7528 Email: carleplacelab@emsl.com

Attn:

Bryan Ezelius
J.C. Broderick & Associates
1775 Expressway Drive North, Suite 1
Hauppauge, NY 11788

4/1/2020

Phone: (631) 584-5492
Fax:

The following analytical report covers the analysis performed on samples submitted to EMSL Analytical, Inc. on 3/20/2020. The results are tabulated on the attached data pages for the following client designated project:

JCB#: 19-44858, Building: SME, Smithtown CSD, Smithtown High School East, 10 School St, St. James, NY 11780

The reference number for these samples is EMSL Order #062005763. Please use this reference when calling about these samples. If you have any questions, please do not hesitate to contact me at (516) 997-7251.

Approved By:

Alger Liang, Lead Laboratory Manager

NYS ELAP 11469

**EMSL Analytical, Inc.**

528 Mineola Avenue, Carle Place, NY 11514
 Phone/Fax: (516) 997-7251 / (516) 997-7528
<http://www.EMSL.com> carleplacelab@emsl.com

EMSL Order: 062005763
 CustomerID: JCBR50
 CustomerPO:
 ProjectID:

Attn: **Bryan Ezelius**
J.C. Broderick & Associates
1775 Expressway Drive North, Suite 1
Hauppauge, NY 11788

Phone: (631) 584-5492
 Fax:
 Received: 03/20/20 11:52 AM
 Collected: 3/20/2020

Project: JCB#: 19-44858, Building: SME, Smithtown CSD, Smithtown High School East, 10 School St, St. James, NY 11780

Analytical Results

Client Sample Description SMTH-0764 **Collected:** 3/20/2020 **Lab ID:** 062005763-0001

| Method | Parameter | Result | RL Units | Prep Date | Analyst | Analysis Date | Analyst |
|--------|-----------|--------|----------|-----------|---------|---------------|---------|
| 200.5 | Lead | 16 | 3.0 µg/L | 3/25/2020 | AM | 3/31/2020 | AM |

Client Sample Description SMTH-0786 **Collected:** 3/20/2020 **Lab ID:** 062005763-0002

| Method | Parameter | Result | RL Units | Prep Date | Analyst | Analysis Date | Analyst |
|-------------------|-----------|--------|----------|-----------|---------|---------------|---------|
| 200.5 | Lead | 2.0 J | 3.0 µg/L | 3/25/2020 | AM | 3/31/2020 | AM |
| Lead MDL: 1.0µg/L | | | | | | | |

Client Sample Description SMTH-0787 **Collected:** 3/20/2020 **Lab ID:** 062005763-0003

| Method | Parameter | Result | RL Units | Prep Date | Analyst | Analysis Date | Analyst |
|--------|-----------|--------|----------|-----------|---------|---------------|---------|
| 200.5 | Lead | 9.8 | 3.0 µg/L | 3/25/2020 | AM | 3/31/2020 | AM |

Client Sample Description SMTH-0791 **Collected:** 3/20/2020 **Lab ID:** 062005763-0004

| Method | Parameter | Result | RL Units | Prep Date | Analyst | Analysis Date | Analyst |
|--------|-----------|--------|----------|-----------|---------|---------------|---------|
| 200.5 | Lead | 30 | 3.0 µg/L | 3/25/2020 | AM | 3/31/2020 | AM |

Client Sample Description SMTH-0829 **Collected:** 3/20/2020 **Lab ID:** 062005763-0005

| Method | Parameter | Result | RL Units | Prep Date | Analyst | Analysis Date | Analyst |
|-------------------|-----------|--------|----------|-----------|---------|---------------|---------|
| 200.5 | Lead | 2.0 J | 3.0 µg/L | 3/25/2020 | AM | 3/31/2020 | AM |
| Lead MDL: 1.0µg/L | | | | | | | |

Client Sample Description SMTH-0830 **Collected:** 3/20/2020 **Lab ID:** 062005763-0006

| Method | Parameter | Result | RL Units | Prep Date | Analyst | Analysis Date | Analyst |
|--------|-----------|--------|----------|-----------|---------|---------------|---------|
| 200.5 | Lead | 64 | 3.0 µg/L | 3/25/2020 | AM | 3/31/2020 | AM |

Definitions:

- MDL - method detection limit
- J - Result was below the reporting limit, but at or above the MDL
- ND - Result was below the MDL.
- RL = Reporting Limit (the value below which is not defensibly quantifiable)
- D = Sample was diluted



Lead in Water: Chain of Custody For

J. C. BRODERICK AND ASSOCIATES, INC.
1775 Expressway North Hauppauge, NY 11788
TEL. (631) 584-5492 FAX: (631) 584-3395

JCB #: 19-44858

Building : SME

Client:

Smithtown Central School District

Turn Around: Normal (twk) Rush

| Sample ID | Functional Space Type | Outlet Type | AHERA ID | Common Room Name | Sample Date | Sample Time |
|-----------|-----------------------|-------------|----------|--------------------------------------|---------------|-------------|
| SMTH-791 | CR | CF | 1111 | Room 186 | 8 / 18 / 2020 | 7:09 |
| SMTH-830 | NO | NS | 1088 | Nurse's Office | 8 / 18 / 2020 | 7:12 |
| SMTH-1047 | HA | DW | 2015 | Corridor by Computer Server Room | 8 / 18 / 2020 | 7:05 |
| SMTH-1078 | HA | DW | 2026 | Corridor by Women's Faculty Bathroom | 8 / 18 / 2020 | 7:22 |
| | | | | | | |
| | | | | | | |
| | | | | | | |
| | | | | | | |
| | | | | | | |
| | | | | | | |
| | | | | | | |
| | | | | | | |
| | | | | | | |
| | | | | | | |
| | | | | | | |
| | | | | | | |
| | | | | | | |
| | | | | | | |
| | | | | | | |
| | | | | | | |
| | | | | | | |
| | | | | | | |
| | | | | | | |
| | | | | | | |

062 015271

ST. ANTHONY'S TOTAL INC.
CANILE PLACE NY
20 AUG 18 PM 11:27

Building Address
Smithtown High School East
10 School Street
St. James, NY 11780

Analysis Type: ELAP-200.5
Lab Received: [Signature]
Signature: [Signature]
Ph-DJT & r/p/c

Samplers Name: Matt Martin
Samplers Signature: [Signature]
JCB Project Manager: Bryan Ezellus



EMSL Analytical, Inc.

528 Mineola Avenue, Carle Place, NY 11514

Phone: (516) 997-7251 Fax: (516) 997-7528 Email: carleplacelab@emsl.com

Attn:

Bryan Ezelius
J.C. Broderick & Associates
1775 Expressway Drive North, Suite 1
Hauppauge, NY 11788

8/20/2020

Phone: (631) 584-5492
Fax:

The following analytical report covers the analysis performed on samples submitted to EMSL Analytical, Inc. on 8/18/2020. The results are tabulated on the attached data pages for the following client designated project:

**JCB#: 19-44858, SME, Smithtown High School East, 10 School
Street, St. James, NY 11780**

The reference number for these samples is EMSL Order #062015271. Please use this reference when calling about these samples. If you have any questions, please do not hesitate to contact me at (516) 997-7251.

Approved By:

Alger Liang, Lead Laboratory Manager

NYS ELAP 11469

**EMSL Analytical, Inc.**

528 Mineola Avenue, Carle Place, NY 11514
 Phone/Fax: (516) 997-7251 / (516) 997-7528
<http://www.EMSL.com> carleplacelab@emsl.com

EMSL Order: 062015271
 CustomerID: JCBR50
 CustomerPO:
 ProjectID:

Attn: **Bryan Ezelius**
J.C. Broderick & Associates
1775 Expressway Drive North, Suite 1
Hauppauge, NY 11788

Phone: (631) 584-5492
 Fax:
 Received: 08/18/20 11:27 AM
 Collected: 8/18/2020

Project: JCB#: 19-44858, SME, Smithtown High School East, 10 School Street, St. James, NY 11780

Analytical Results

| <i>Client Sample Description</i> | | <i>Collected:</i> | <i>Lab ID:</i> | | | | |
|---|------------------|-------------------------|-----------------|------------------|----------------|----------------------|----------------|
| SMTH-791 Room 186 | | 8/18/2020 7:09:00 AM | 062015271-0001 | | | | |
| <i>Method</i> | <i>Parameter</i> | <i>Result</i> | <i>RL Units</i> | <i>Prep Date</i> | <i>Analyst</i> | <i>Analysis Date</i> | <i>Analyst</i> |
| 200.5 | Lead | 10 | 3.0 µg/L | 8/19/2020 | AL | 8/20/2020 | AL |
| <i>Client Sample Description</i> | | <i>Collected:</i> | <i>Lab ID:</i> | | | | |
| SMTH-830 Nurse's Office | | 8/18/2020 7:12:00 AM | 062015271-0002 | | | | |
| <i>Method</i> | <i>Parameter</i> | <i>Result</i> | <i>RL Units</i> | <i>Prep Date</i> | <i>Analyst</i> | <i>Analysis Date</i> | <i>Analyst</i> |
| 200.5 | Lead | 330 D | 30 µg/L | 8/19/2020 | AL | 8/20/2020 | AL |
| <i>Client Sample Description</i> | | <i>Collected:</i> | <i>Lab ID:</i> | | | | |
| SMTH-1047 Corridor by Computer Server Room | | 8/18/2020 7:05:00 AM | 062015271-0003 | | | | |
| <i>Method</i> | <i>Parameter</i> | <i>Result</i> | <i>RL Units</i> | <i>Prep Date</i> | <i>Analyst</i> | <i>Analysis Date</i> | <i>Analyst</i> |
| 200.5 | Lead | 20 | 3.0 µg/L | 8/19/2020 | AL | 8/20/2020 | AL |
| <i>Client Sample Description</i> | | <i>Collected:</i> | <i>Lab ID:</i> | | | | |
| SMTH-1078 Corridor by Women's Faculty Bathroom | | 8/18/2020 7:22:00 AM | 062015271-0004 | | | | |
| <i>Method</i> | <i>Parameter</i> | <i>Result</i> | <i>RL Units</i> | <i>Prep Date</i> | <i>Analyst</i> | <i>Analysis Date</i> | <i>Analyst</i> |
| 200.5 | Lead | 150 | 3.0 µg/L | 8/19/2020 | AL | 8/20/2020 | AL |

Definitions:

- MDL - method detection limit
- J - Result was below the reporting limit, but at or above the MDL
- ND - Result was below the MDL.
- RL = Reporting Limit (the value below which is not defensibly quantifiable)
- D = Sample was diluted

062 016447



Lead in Water: Chain of Custody for

J. C. BRODERICK AND ASSOCIATES, INC.

1775 Expressway North Hauppauge, NY 11788

TEL: (631) 584-5492 FAX: (631) 584-3395

JCB #: 19-44858

Building: SME

Client:
Smithtown CSD

Turn Around: Normal (twk)

Rush _____

| Sample ID | Functional Space Type | Outlet Type | AHERA ID | Common Room Name | Sample Date | Sample Time |
|-----------|-----------------------|-------------|----------|----------------------------------|-------------|-------------|
| SMTH-830 | NO | NF | 1088 | Nurse's Office | 9/1/2020 | 7:55 |
| SMTH-1047 | HA | DW | 2015 | Corridor by Computer Server Room | 9/1/2020 | 7:49 |
| | | | | | | |
| | | | | | | |
| | | | | | | |
| | | | | | | |
| | | | | | | |
| | | | | | | |
| | | | | | | |
| | | | | | | |
| | | | | | | |
| | | | | | | |
| | | | | | | |
| | | | | | | |
| | | | | | | |
| | | | | | | |
| | | | | | | |
| | | | | | | |
| | | | | | | |

ENVIRONMENTAL
ANALYTICAL, INC.
CARLE PLAZE, NY
20 SEP - 1 PM 2:58

Page 1 OF 1

Order ID: 062016447

Building Address
Smithtown High School East
10 School Street
St. James, New York 11780

Analysis Type: ELAP 200.5
Lab Reciever: *Chile*
Signature: *[Signature]*

Samplers Name: *Matt Martin*
Samplers Signature: *[Signature]*
JCB Project Manager: *Bryan Ezelius*

Pb-DWT 9/4/20 A. Lunny



EMSL Analytical, Inc.

528 Mineola Avenue, Carle Place, NY 11514

Phone: (516) 997-7251 Fax: (516) 997-7528 Email: carleplacelab@emsl.com

Attn:

Bryan Ezelius
J.C. Broderick & Associates
1775 Expressway Drive North, Suite 1
Hauppauge, NY 11788

9/4/2020

Phone: (631) 584-5492
Fax:

The following analytical report covers the analysis performed on samples submitted to EMSL Analytical, Inc. on 9/1/2020. The results are tabulated on the attached data pages for the following client designated project:

**JCB#: 19-44858, Smithtown CSD, Smithtown High School East,
10 School Street, St. James, New York 11780**

The reference number for these samples is EMSL Order #062016447. Please use this reference when calling about these samples. If you have any questions, please do not hesitate to contact me at (516) 997-7251.

Approved By:

Alger Liang, Lead Laboratory Manager

NYS ELAP 11469

**EMSL Analytical, Inc.**

528 Mineola Avenue, Carle Place, NY 11514
 Phone/Fax: (516) 997-7251 / (516) 997-7528
<http://www.EMSL.com> carleplacelab@emsl.com

EMSL Order: 062016447
 CustomerID: JCBR50
 CustomerPO:
 ProjectID:

Attn: **Bryan Ezelius**
J.C. Broderick & Associates
1775 Expressway Drive North, Suite 1
Hauppauge, NY 11788

Phone: (631) 584-5492
 Fax:
 Received: 09/01/20 2:58 PM
 Collected: 9/1/2020

Project: JCB#: 19-44858, Smithtown CSD, Smithtown High School East, 10 School Street, St. James, New York 11780

Analytical Results

Client Sample Description SMTH-830 **Collected:** 9/1/2020 **Lab ID:** 062016447-0001
 Nurse's Office

| Method | Parameter | Result | RL Units | Prep Date | Analyst | Analysis Date | Analyst |
|--------|-----------|--------|----------|-----------|---------|---------------|---------|
| 200.5 | Lead | 180 | 3.0 µg/L | 9/3/2020 | AL | 9/4/2020 | AL |

Client Sample Description SMTH-1047 **Collected:** 9/1/2020 **Lab ID:** 062016447-0002
 Corridor by Computer Server Room

| Method | Parameter | Result | RL Units | Prep Date | Analyst | Analysis Date | Analyst |
|--------|-----------|--------|----------|-----------|---------|---------------|---------|
| 200.5 | Lead | 23 | 3.0 µg/L | 9/3/2020 | AL | 9/4/2020 | AL |

Definitions:

- MDL - method detection limit
- J - Result was below the reporting limit, but at or above the MDL
- ND - Result was below the MDL.
- RL = Reporting Limit (the value below which is not defensibly quantifiable)
- D = Sample was diluted



Lead in Water: Chain of Custody For **062016856**

J. C. BRODERICK AND ASSOCIATES, INC.
1775 Expressway North Hauppauge, NY 11788
TEL: (631) 584-5492 FAX: (631) 584-3395

JCB #: 19-44858

Building: SME

Client:

Smithtown Central School District

Turn Around: Normal (1wk) Rush _____

Order ID: 062016856

Page 1 of 1

| Sample ID | Functional Space Type | Outlet Type | AHERA ID | Common Room Name | Sample Date | Sample Time |
|--------------------------------|-----------------------|-------------|----------|---------------------------------------|-------------|-------------|
| SMTH-764 | CA | DW | 1036 | Commons Cafeteria | 9/4/2020 | 11:27 |
| SMTH-823 | HA | DW | 1106 | Rooms 157 And 161 (Hallway) | 9/4/2020 | 12:01 |
| SMTH-2384 (Previously 1078) | HA | DW | 2026 | Corridor by Women's Faculty Bathroom | 9/4/2020 | 12:08 |
| SMTH-2401 | KI | SN | 1040 | Kitchen | 9/4/2020 | 11:33 |
| SMTH-2402 | KI | KC | 1040 | Kitchen | 9/4/2020 | 11:31 |
| SMTH-2404 | OF | BWH | 1007 | Office Room 125 | 9/4/2020 | 11:43 |
| SMTH-2405 | OF | BW | 1007 | Office Room 125 | 9/4/2020 | 11:43 |
| SMTH-2408 | SC | IM | 1010 | Science Prep Room 130 | 9/4/2020 | 12:26 |
| SMTH-2410 | SC | IM | 1027 | Science Prep | 9/4/2020 | 11:49 |
| SMTH-2418 | SP | BWH | 1070A | Room 145 Woodshop | 9/4/2020 | 11:53 |
| SMTH-2419 | SP | BW | 1070A | Room 145 Woodshop | 9/4/2020 | 11:53 |
| SMTH-2423 | OF | EC | 1083A | Front Office Between Room 149 And 151 | 9/4/2020 | 11:57 |
| SMTH-2455 | OF | BWH | 2008C | Room 233 | 9/4/2020 | 12:17 |
| SMTH-2456 | OF | BW | 2008C | Room 233 | 9/4/2020 | 12:17 |
| SMTH-2477 | OF | BWH | 2024C | Room 210 Break Room | 9/4/2020 | 12:05 |
| SMTH-2478 | OF | BW | 2024C | Room 210 Break Room | 9/4/2020 | 12:05 |
| | | | | | | |
| | | | | | | |

RECEIVED
JCSL ANALYTICAL LAB
CARLE PLACE, NY
11/1/20

Building Address

Smithtown High School East
10 School Street
St. James, NY 11780

Analysis Type: ELAP 200.5 (AL)

Lab Received: Katherine Viana 9:52

Signature: [Signature] 1:40 PM

Pb 200.5 - [Signature] 09/09/20

Samplers Name: Matt Martin

Samplers Signature: [Signature]

JCB Project Manager: Bryan Ezellus

Pb-DJT 9/1/20



EMSL Analytical, Inc.

528 Mineola Avenue, Carle Place, NY 11514

Phone: (516) 997-7251 Fax: (516) 997-7528 Email: carleplacelab@emsl.com

Attn:

Bryan Ezelius
J.C. Broderick & Associates
1775 Expressway Drive North, Suite 1
Hauppauge, NY 11788

9/10/2020

Phone: (631) 584-5492
Fax:

The following analytical report covers the analysis performed on samples submitted to EMSL Analytical, Inc. on 9/5/2020. The results are tabulated on the attached data pages for the following client designated project:

**19-44858, Smithtown Central School District, SME, Smithtown
High School East, 10 School Street, St James, NY**

The reference number for these samples is EMSL Order #062016856. Please use this reference when calling about these samples. If you have any questions, please do not hesitate to contact me at (516) 997-7251.

Approved By:

Alger Liang, Lead Laboratory Manager

NYS ELAP 11469

**EMSL Analytical, Inc.**

528 Mineola Avenue, Carle Place, NY 11514
 Phone/Fax: (516) 997-7251 / (516) 997-7528
<http://www.EMSL.com> carleplacelab@emsl.com

EMSL Order: 062016856
 CustomerID: JCBR50
 CustomerPO:
 ProjectID:

Attn: **Bryan Ezelius**
J.C. Broderick & Associates
1775 Expressway Drive North, Suite 1
Hauppauge, NY 11788

Phone: (631) 584-5492
 Fax:
 Received: 09/05/20 1:40 PM
 Collected: 9/4/2020

Project: 19-44858, Smithtown Central School District, SME, Smithtown High School East, 10 School Street, St James, NY

Analytical Results

| <i>Client Sample Description</i> | | <i>Collected:</i> | <i>Lab ID:</i> | | | | |
|----------------------------------|------------------|-------------------|-----------------|------------------|----------------|----------------------|----------------|
| SMTH-764 | | 9/4/2020 | 062016856-0001 | | | | |
| <i>Method</i> | <i>Parameter</i> | <i>Result</i> | <i>RL Units</i> | <i>Prep Date</i> | <i>Analyst</i> | <i>Analysis Date</i> | <i>Analyst</i> |
| 200.5 | Lead | 13 | 3.0 µg/L | 9/8/2020 | AL | 9/9/2020 | AL |
| <i>Client Sample Description</i> | | <i>Collected:</i> | <i>Lab ID:</i> | | | | |
| SMTH-823 | | 9/4/2020 | 062016856-0002 | | | | |
| <i>Method</i> | <i>Parameter</i> | <i>Result</i> | <i>RL Units</i> | <i>Prep Date</i> | <i>Analyst</i> | <i>Analysis Date</i> | <i>Analyst</i> |
| 200.5 | Lead | 2.9 J | 3.0 µg/L | 9/8/2020 | AL | 9/9/2020 | AL |
| Lead MDL: 1.0µg/L | | | | | | | |
| <i>Client Sample Description</i> | | <i>Collected:</i> | <i>Lab ID:</i> | | | | |
| SMTH-2384 (Previously 1078) | | 9/4/2020 | 062016856-0003 | | | | |
| <i>Method</i> | <i>Parameter</i> | <i>Result</i> | <i>RL Units</i> | <i>Prep Date</i> | <i>Analyst</i> | <i>Analysis Date</i> | <i>Analyst</i> |
| 200.5 | Lead | 740 D | 30 µg/L | 9/8/2020 | AL | 9/9/2020 | AL |
| <i>Client Sample Description</i> | | <i>Collected:</i> | <i>Lab ID:</i> | | | | |
| SMTH-2401 | | 9/4/2020 | 062016856-0004 | | | | |
| <i>Method</i> | <i>Parameter</i> | <i>Result</i> | <i>RL Units</i> | <i>Prep Date</i> | <i>Analyst</i> | <i>Analysis Date</i> | <i>Analyst</i> |
| 200.5 | Lead | 3.0 | 3.0 µg/L | 9/8/2020 | AL | 9/9/2020 | AL |
| <i>Client Sample Description</i> | | <i>Collected:</i> | <i>Lab ID:</i> | | | | |
| SMTH-2402 | | 9/4/2020 | 062016856-0005 | | | | |
| <i>Method</i> | <i>Parameter</i> | <i>Result</i> | <i>RL Units</i> | <i>Prep Date</i> | <i>Analyst</i> | <i>Analysis Date</i> | <i>Analyst</i> |
| 200.5 | Lead | 3.7 | 3.0 µg/L | 9/8/2020 | AL | 9/9/2020 | AL |
| <i>Client Sample Description</i> | | <i>Collected:</i> | <i>Lab ID:</i> | | | | |
| SMTH-2404 | | 9/4/2020 | 062016856-0006 | | | | |
| <i>Method</i> | <i>Parameter</i> | <i>Result</i> | <i>RL Units</i> | <i>Prep Date</i> | <i>Analyst</i> | <i>Analysis Date</i> | <i>Analyst</i> |
| 200.5 | Lead | <3.0 ND | 3.0 µg/L | 9/8/2020 | AL | 9/9/2020 | AL |
| <i>Client Sample Description</i> | | <i>Collected:</i> | <i>Lab ID:</i> | | | | |
| SMTH-2405 | | 9/4/2020 | 062016856-0007 | | | | |
| <i>Method</i> | <i>Parameter</i> | <i>Result</i> | <i>RL Units</i> | <i>Prep Date</i> | <i>Analyst</i> | <i>Analysis Date</i> | <i>Analyst</i> |
| 200.5 | Lead | <3.0 ND | 3.0 µg/L | 9/8/2020 | AL | 9/9/2020 | AL |
| <i>Client Sample Description</i> | | <i>Collected:</i> | <i>Lab ID:</i> | | | | |
| SMTH-2408 | | 9/4/2020 | 062016856-0008 | | | | |
| <i>Method</i> | <i>Parameter</i> | <i>Result</i> | <i>RL Units</i> | <i>Prep Date</i> | <i>Analyst</i> | <i>Analysis Date</i> | <i>Analyst</i> |

**EMSL Analytical, Inc.**

528 Mineola Avenue, Carle Place, NY 11514
 Phone/Fax: (516) 997-7251 / (516) 997-7528
<http://www.EMSL.com> carleplacelab@emsl.com

EMSL Order: 062016856
 CustomerID: JCBR50
 CustomerPO:
 ProjectID:

Attn: **Bryan Ezelius**
J.C. Broderick & Associates
1775 Expressway Drive North, Suite 1
Hauppauge, NY 11788

Phone: (631) 584-5492
 Fax:
 Received: 09/05/20 1:40 PM
 Collected: 9/4/2020

Project: 19-44858, Smithtown Central School District, SME, Smithtown High School East, 10 School Street, St James, NY

Analytical Results

| Client Sample Description | | SMTH-2408 | Collected: | 9/4/2020 | Lab ID: | 062016856-0008 | |
|---------------------------|-----------|-----------|------------|-----------|---------|----------------|---------|
| Method | Parameter | Result | RL Units | Prep Date | Analyst | Analysis Date | Analyst |
| 200.5 | Lead | 11 | 3.0 µg/L | 9/8/2020 | AL | 9/9/2020 | AL |
| Client Sample Description | | SMTH-2410 | Collected: | 9/4/2020 | Lab ID: | 062016856-0009 | |
| Method | Parameter | Result | RL Units | Prep Date | Analyst | Analysis Date | Analyst |
| 200.5 | Lead | 7.1 | 3.0 µg/L | 9/8/2020 | AL | 9/9/2020 | AL |
| Client Sample Description | | SMTH-2418 | Collected: | 9/4/2020 | Lab ID: | 062016856-0010 | |
| Method | Parameter | Result | RL Units | Prep Date | Analyst | Analysis Date | Analyst |
| 200.5 | Lead | <3.0 ND | 3.0 µg/L | 9/8/2020 | AL | 9/9/2020 | AL |
| Client Sample Description | | SMTH-2419 | Collected: | 9/4/2020 | Lab ID: | 062016856-0011 | |
| Method | Parameter | Result | RL Units | Prep Date | Analyst | Analysis Date | Analyst |
| 200.5 | Lead | <3.0 ND | 3.0 µg/L | 9/8/2020 | AL | 9/9/2020 | AL |
| Client Sample Description | | SMTH-2423 | Collected: | 9/4/2020 | Lab ID: | 062016856-0012 | |
| Method | Parameter | Result | RL Units | Prep Date | Analyst | Analysis Date | Analyst |
| 200.5 | Lead | 35 | 3.0 µg/L | 9/8/2020 | AL | 9/9/2020 | AL |
| Client Sample Description | | SMTH-2455 | Collected: | 9/4/2020 | Lab ID: | 062016856-0013 | |
| Method | Parameter | Result | RL Units | Prep Date | Analyst | Analysis Date | Analyst |
| 200.5 | Lead | <3.0 ND | 3.0 µg/L | 9/8/2020 | AL | 9/9/2020 | AL |
| Client Sample Description | | SMTH-2456 | Collected: | 9/4/2020 | Lab ID: | 062016856-0014 | |
| Method | Parameter | Result | RL Units | Prep Date | Analyst | Analysis Date | Analyst |
| 200.5 | Lead | <3.0 ND | 3.0 µg/L | 9/8/2020 | AL | 9/9/2020 | AL |
| Client Sample Description | | SMTH-2477 | Collected: | 9/4/2020 | Lab ID: | 062016856-0015 | |
| Method | Parameter | Result | RL Units | Prep Date | Analyst | Analysis Date | Analyst |
| 200.5 | Lead | <3.0 ND | 3.0 µg/L | 9/8/2020 | AL | 9/9/2020 | AL |

**EMSL Analytical, Inc.**

528 Mineola Avenue, Carle Place, NY 11514
 Phone/Fax: (516) 997-7251 / (516) 997-7528
<http://www.EMSL.com> carleplacelab@emsl.com

EMSL Order: 062016856
 CustomerID: JCBR50
 CustomerPO:
 ProjectID:

Attn: **Bryan Ezelius**
J.C. Broderick & Associates
1775 Expressway Drive North, Suite 1
Hauppauge, NY 11788

Phone: (631) 584-5492
 Fax:
 Received: 09/05/20 1:40 PM
 Collected: 9/4/2020

Project: 19-44858, Smithtown Central School District, SME, Smithtown High School East, 10 School Street, St James, NY

Analytical Results

Client Sample Description SMTH-2477 **Collected:** 9/4/2020 **Lab ID:** 062016856-0015

| Method | Parameter | Result | RL Units | Prep Date | Analyst | Analysis Date | Analyst |
|--------|-----------|---------|----------|-----------|---------|---------------|---------|
| 200.5 | Lead | <3.0 ND | 3.0 µg/L | 9/8/2020 | AL | 9/9/2020 | AL |

Client Sample Description SMTH-2478 **Collected:** 9/4/2020 **Lab ID:** 062016856-0016

| Method | Parameter | Result | RL Units | Prep Date | Analyst | Analysis Date | Analyst |
|--------|-----------|---------|----------|-----------|---------|---------------|---------|
| 200.5 | Lead | <3.0 ND | 3.0 µg/L | 9/8/2020 | AL | 9/9/2020 | AL |

Definitions:

- MDL - method detection limit
- J - Result was below the reporting limit, but at or above the MDL
- ND - Result was below the MDL.
- RL = Reporting Limit (the value below which is not defensibly quantifiable)
- D = Sample was diluted



EMSL Analytical, Inc.

528 Mineola Avenue, Carle Place, NY 11514

Phone: (516) 997-7251 Fax: (516) 997-7528 Email: carleplacelab@emsl.com

Attn:

**Bryan Ezelius
J.C. Broderick & Associates
1775 Expressway Drive North, Suite 1
Hauppauge, NY 11788**

9/30/2020

Phone: (631) 584-5492
Fax:

The following analytical report covers the analysis performed on samples submitted to EMSL Analytical, Inc. on 9/23/2020. The results are tabulated on the attached data pages for the following client designated project:

**JCB #: 19-44858, Building: SME, Smithtown Central School
District, Smithtown High School East, 10 School Street, St.
James, NY 11780**

The reference number for these samples is EMSL Order #062017897. Please use this reference when calling about these samples. If you have any questions, please do not hesitate to contact me at (516) 997-7251.

Approved By:

Alger Liang, Lead Laboratory Manager

NYS ELAP 11469

**EMSL Analytical, Inc.**

528 Mineola Avenue, Carle Place, NY 11514
 Phone/Fax: (516) 997-7251 / (516) 997-7528
<http://www.EMSL.com> carleplacelab@emsl.com

EMSL Order: 062017897
 CustomerID: JCBR50
 CustomerPO:
 ProjectID:

Attn: **Bryan Ezelius**
J.C. Broderick & Associates
1775 Expressway Drive North, Suite 1
Hauppauge, NY 11788

Phone: (631) 584-5492
 Fax:
 Received: 09/23/20 11:11 AM
 Collected: 9/23/2020

Project: JCB #: 19-44858, Building: SME, Smithtown Central School District, Smithtown High School East, 10 School Street, St. James, NY

Analytical Results

Client Sample Description SMTH-830 **Collected:** 9/23/2020 **Lab ID:** 062017897-0001

| Method | Parameter | Result | RL Units | Prep Date | Analyst | Analysis Date | Analyst |
|--------|-----------|--------|----------|-----------|---------|---------------|---------|
| 200.5 | Lead | 3.6 | 3.0 µg/L | 9/24/2020 | AL | 9/25/2020 | AL |

Client Sample Description SMTH-1047 **Collected:** 9/23/2020 **Lab ID:** 062017897-0002

| Method | Parameter | Result | RL Units | Prep Date | Analyst | Analysis Date | Analyst |
|--------|-----------|--------|----------|-----------|---------|---------------|---------|
| 200.5 | Lead | 13 | 3.0 µg/L | 9/24/2020 | AL | 9/25/2020 | AL |

Client Sample Description SMTH-2384 (Previously 1078) **Collected:** 9/23/2020 **Lab ID:** 062017897-0003

| Method | Parameter | Result | RL Units | Prep Date | Analyst | Analysis Date | Analyst |
|--------|-----------|--------|----------|-----------|---------|---------------|---------|
| 200.5 | Lead | 31 | 3.0 µg/L | 9/24/2020 | AL | 9/25/2020 | AL |

Definitions:

- MDL - method detection limit
- J - Result was below the reporting limit, but at or above the MDL
- ND - Result was below the MDL.
- RL = Reporting Limit (the value below which is not defensibly quantifiable)
- D = Sample was diluted



062021945
Lead in Water: Chain of Custody For

C. BRODERICK AND ASSOCIATES, INC.

1775 Expressway North Hauppauge, NY 11788

TEL: (631) 584-5492 FAX: (631) 584-3395

JCB #: 19-44858

Building: SME

Client:

Smithtown Central School District

Turn Around: Normal (fwk) Rush

| Sample ID | Functional Space Type | Outlet Type | AHERA ID | Common Room Name | Sample Date | Sample Time |
|-----------|-----------------------|-------------|----------|--------------------------------------|----------------|-------------|
| SMTH-3224 | HA | WF | 2031 | Corridor by Women's Faculty Bathroom | 11 / 24 / 2020 | 6:10 |
| SMTH-3225 | HA | WC | 2031 | Corridor by Women's Faculty Bathroom | 11 / 24 / 2020 | 6:16 |
| | | | | | | |
| | | | | | | |
| | | | | | | |
| | | | | | | |
| | | | | | | |
| | | | | | | |
| | | | | | | |
| | | | | | | |
| | | | | | | |
| | | | | | | |
| | | | | | | |
| | | | | | | |
| | | | | | | |
| | | | | | | |
| | | | | | | |
| | | | | | | |
| | | | | | | |
| | | | | | | |

LAB ASSAYED BY: CARLE PLACE, NY
 20 NOV 24 PM 12:46
 9

Pb 200.5 - A. Lum 11/27/20

Building Address
Smithtown High School East
10 School Street
St. James, NY 11780

Analysis Type: ELAP 200.5 AD
 Lab Receiver: Unique McKay
 Signature: Um 11/24/20 12:26pm

Samplers Name: Matt Martin
 Samplers Signature: Matt Martin
 JCB Project Manager: Bryan Ezelius



EMSL Analytical, Inc.

528 Mineola Avenue, Carle Place, NY 11514

Phone: (516) 997-7251 Fax: (516) 997-7528 Email: carleplacelab@emsl.com

Attn:

Bryan Ezelius
J.C. Broderick & Associates
1775 Expressway Drive North, Suite 1
Hauppauge, NY 11788

12/4/2020

Phone: (631) 584-5492
Fax:

The following analytical report covers the analysis performed on samples submitted to EMSL Analytical, Inc. on 11/24/2020. The results are tabulated on the attached data pages for the following client designated project:

Smithtown High School East, 10 School Street, St. James, NY
11780, Smithtown Central School District, #19-44858

The reference number for these samples is EMSL Order #062021945. Please use this reference when calling about these samples. If you have any questions, please do not hesitate to contact me at (516) 997-7251.

Approved By:

Alger Liang, Lead Laboratory Manager

NYS ELAP 11469

**EMSL Analytical, Inc.**

528 Mineola Avenue, Carle Place, NY 11514
 Phone/Fax: (516) 997-7251 / (516) 997-7528
<http://www.EMSL.com> carleplacelab@emsl.com

EMSL Order: 062021945
 CustomerID: JCBR50
 CustomerPO:
 ProjectID:

Attn: **Bryan Ezelius**
J.C. Broderick & Associates
1775 Expressway Drive North, Suite 1
Hauppauge, NY 11788

Phone: (631) 584-5492
 Fax:
 Received: 11/24/20 12:26 PM
 Collected: 11/24/2020

Project: **Smithtown High School East, 10 School Street, St. James, NY 11780, Smithtown Central School District, #19-44858**

Analytical Results

Client Sample Description SMTH-3224 **Collected:** 11/24/2020 **Lab ID:** 062021945-0001

| Method | Parameter | Result | RL Units | Prep Date | Analyst | Analysis Date | Analyst |
|--------|-----------|---------|----------|------------|---------|---------------|---------|
| 200.5 | Lead | <3.0 ND | 3.0 µg/L | 11/25/2020 | AM | 11/27/2020 | AL |

Client Sample Description SMTH-3225 **Collected:** 11/24/2020 **Lab ID:** 062021945-0002

| Method | Parameter | Result | RL Units | Prep Date | Analyst | Analysis Date | Analyst |
|--------|-----------|---------|----------|------------|---------|---------------|---------|
| 200.5 | Lead | <3.0 ND | 3.0 µg/L | 11/25/2020 | AM | 11/27/2020 | AL |

Definitions:

- MDL - method detection limit
- J - Result was below the reporting limit, but at or above the MDL
- ND - Result was below the MDL.
- RL = Reporting Limit (the value below which is not defensibly quantifiable)
- D = Sample was diluted



Lead in Water: Chain of Custody for

J. C. BRODERICK AND ASSOCIATES, INC.
1775 Expressway North Hauppauge, NY 11788
TEL: (631) 584-5492 FAX: (631) 584-3395

JCB #: 19-44858
Building: SMW

Client: Smithtown CSD
Turn Around: Normal (twk) Rush _____

| Sample ID | Functional Space Type | Outlet Type | AHERA ID | Common Room Name | Sample Date | Sample Time |
|-----------|-----------------------|-------------|----------|---------------------------|-----------------|-----------------|
| SMTH-533 | BR | BF | 1137B | Locker Room Bathroom | 1 / 22 / 2020 | 5:32 |
| SMTH-546 | BR | BF | 1137B | Locker Room Bathroom | 1 / 22 / 2020 | 5:32 |
| SMTH-623 | BR | BF | 1137B | Locker Room Bathroom | 1 / 22 / 2020 | 5:32 |
| SMTH-625 | SP | CF | 2082 | Room A211 Metal Shop | 1 / 22 / 2020 | 5:49 |
| SMTH-678 | OF | BF | 1132A | Weight Room Training Room | 1 / 22 / 2020 | 5:49 |
| SMTH-1537 | CR | EC | 1073 | Room A102 | 1 / 18 / 2020 | 6:26 |
| SMTH-1538 | CR | EC | 1073 | Room A102 | 1 / 18 / 2020 | 6:26 |
| SMTH-1539 | NO | BF | 1075D | Nurse Suite Storage | 1 / 18 / 2020 | 6:29 |
| SMTH-1540 | NO | NF | 1075 | Nurse Suite | 1 / 18 / 2020 | 6:30 |
| SMTH-1541 | NO | NF | 1075 | Nurse Suite | 1 / 18 / 2020 | 6:30 |
| SMTH-1542 | NO | BF | 1075A | Nurse Suite Toilet | 1 / 18 / 2020 | 6:31 |
| SMTH-1543 | HA | WF | 1078 | Corridor 1078 o/s 1074 | 1 / 18 / 2020 | 6:14 |
| SMTH-1544 | HA | DW | 1078 | Corridor 1078 o/s 1074 | 1 / 18 / 2020 | 6:14 |
| SMTH-1545 | CR | EC | 1076 | Room A101 | 1 / 18 / 2020 | 6:22 |
| SMTH-1546 | CR | SN | 1076 | Room A101 | Non-Functioning | Non-Functioning |
| SMTH-1547 | CR | EC | 1076 | Room A101 | 1 / 18 / 2020 | 6:25 |
| SMTH-1548 | CR | SN | 1076 | Room A101 | 1 / 18 / 2020 | 6:25 |
| SMTH-1549 | CR | EC | 1076 | Room A101 | 1 / 18 / 2020 | 6:24 |

20 JAN 22 PM 12:39
SMITH TOWN CSD
CABLE PLANT

Building Address

Smithtown High School WEST
100 Central Road
Smithtown, New York 11787

Analysis Type: ELAP 200.5

Lab Received:

Signature:

MW @

Nichole Devito

Nichole Devito 1/22/20

Samplers Name: Matt Martin

Samplers Signature: Matt Martin

JCB Project Manager: Bryan Ezekiel

062001600

12:39 PM

Pb- *[Signature]* 01/28/20



Lead in Water: Chain of Custody for

J. C. BRODERICK AND ASSOCIATES, INC.
 1775 Expressway North Hauppauge, NY 11788
 TEL: (631) 584-5492 FAX: (631) 584-3395

JCB #: 19-44858
 Building: SMW

Client: Smithtown CSD
 Turn Around: Normal (twk) Rush

| Sample ID | Functional Space Type | Outlet Type | AHERA ID | Common Room Name | Sample Date | Sample Time |
|-----------|-----------------------|-------------|----------|------------------------------|-----------------|-----------------|
| SMTH-1550 | CR | EC | 1076 | Room A101 | 1 / 18 / 2020 | 6:23 |
| SMTH-1551 | CR | SN | 1076 | Room A101 | Non-Functioning | Non-Functioning |
| SMTH-1552 | OF | KC | 1079K | Main Office Workroom | 1 / 18 / 2020 | 6:18 |
| SMTH-1553 | BR | BF | 10791 | Main Office Women's Bathroom | 1 / 18 / 2020 | 6:17 |
| SMTH-1554 | BR | BF | 1079E | Main Office Men's Bathroom | 1 / 18 / 2020 | 6:19 |
| SMTH-1555 | OF | KC | 1064 | Reading II/Career Center | 1 / 18 / 2020 | 6:35 |
| SMTH-1556 | CR | CF | 1059 | Room A103 | 1 / 18 / 2020 | 6:19 |
| SMTH-1558 | BR | KC | 1053 | Custodial | 1 / 18 / 2020 | 5:57 |
| SMTH-1559 | OF | BF | 1053 | Custodial | 1 / 18 / 2020 | 5:59 |
| SMTH-1560 | OF | KC | 1051 | Break Room | 1 / 18 / 2020 | 6:01 |
| SMTH-1561 | BR | BF | 1046A1 | BATHROOM | 1 / 18 / 2020 | 6:08 |
| SMTH-1562 | KI | HW | 1046 | Kitchen | 1 / 18 / 2020 | 6:09 |
| SMTH-1563 | KI | KC | 1046 | Kitchen | 1 / 18 / 2020 | 6:05 |
| SMTH-1564 | KI | SN | 1046 | Kitchen | 1 / 22 / 2020 | 5:23 |
| SMTH-1565 | KI | KC | 1046 | Kitchen | 1 / 22 / 2020 | 5:26 |
| SMTH-1566 | KI | HW | 1046 | Kitchen | 1 / 18 / 2020 | 6:06 |
| SMTH-1567 | CA | WC | 1045 | Faculty Dining | Non-Functioning | Non-Functioning |
| SMTH-1568 | CA | DW | 1045 | Faculty Dining | 1 / 18 / 2020 | 6:11 |

20
 5:59
 6:01
 6:08
 6:09
 6:05
 5:23
 5:26
 6:06
 6:11
 6:23

Building Address

Smithtown High School WEST
 100 Central Road
 Smithtown, New York 11787

Analysis Type: ELAP 200.5 UJ UJ

Lab Received: Modello

Signature: [Signature]

1/22/20
 12:39 PM

Samplers Name: Max Martin

Samplers Signature: Max Martin

JCB Project Manager: Bryan Ezekus

pb - [Signature] 01/20/20

062001600



Lead in Water: Chain of Custody for

J. C. BRODERICK AND ASSOCIATES, INC.
1775 Expressway North Hauppauge, NY 11788
TEL: (631) 584-5492 FAX: (631) 584-3395

JCB #: 19-44858
Building: SMW

Client: Smithtown CSD
Turn Around: Normal (1wk) Rush

| Sample ID | Functional Space Type | Outlet Type | AHERA ID | Common Room Name | Sample Date | Sample Time |
|-----------|-----------------------|-------------|----------|--------------------------------|---------------|-------------|
| SMTH-1569 | BR | BF | 1082 | Boys Bathroom | 1 / 18 / 2020 | 6:38 |
| SMTH-1570 | BR | BF | 1082 | Boys Bathroom | 1 / 18 / 2020 | 6:38 |
| SMTH-1571 | BR | BF | 1081 | Men's Bathroom | 1 / 18 / 2020 | 6:40 |
| SMTH-1572 | HA | DW | 1107 | Corridor 1107 o/s 1100 | 1 / 18 / 2020 | 6:37 |
| SMTH-1573 | BR | BF | 1083 | Women's Bathroom | 1 / 18 / 2020 | 6:43 |
| SMTH-1574 | BR | BF | 1084 | Girls Bathroom | 1 / 18 / 2020 | 6:42 |
| SMTH-1575 | BR | BF | 1084 | Girls Bathroom | 1 / 18 / 2020 | 6:42 |
| SMTH-1576 | BR | BF | 1084 | Girls Bathroom | 1 / 18 / 2020 | 6:43 |
| SMTH-1577 | BR | BF | 1084 | Girls Bathroom | 1 / 18 / 2020 | 6:43 |
| SMTH-1578 | BR | BF | 1084 | Girls Bathroom | 1 / 18 / 2020 | 6:44 |
| SMTH-1579 | CR | CF | 1092 | Prep Room | 1 / 18 / 2020 | 6:49 |
| SMTH-1580 | CR | IM | 1092 | Prep Room | 1 / 18 / 2020 | 6:51 |
| SMTH-1581 | CR | CF | 1092 | Prep Room | 1 / 18 / 2020 | 6:49 |
| SMTH-1738 | BR | BF | 1100 | Men's Bathroom | 1 / 18 / 2020 | 6:54 |
| SMTH-1739 | HA | DW | 1107 | Corridor 1107 o/s 1081 | 1 / 18 / 2020 | 6:54 |
| SMTH-1740 | BR | BF | 1101 | Women's Bathroom | 1 / 18 / 2020 | 6:54 |
| SMTH-1741 | HA | DW | 1138 | Corridor (Wrestling Room-Exit) | 1 / 18 / 2020 | 6:59 |
| SMTH-1742 | HA | DW | 1006 | Corridor by Room G102 | 1 / 18 / 2020 | 6:59 |

Building Address

Smithtown High School WEST
100 Central Road
Smithtown, New York 11787

Analysis Type: ELAP 2005

Lab Received:

Signature:

Michael DeLuca
1/22/20
062001600

Samplers Name: Matt Martin

Samplers Signature: Matt Martin

JCB Project Manager: Bryan Ezelius

PB - Bryan Ezelius

20 JAN 22 10 11 AM
SMITHTOWN CSD
LAB

Page 3 of 9

OrderID: 062001600



Lead in Water: Chain of Custody for

J. C. BRODERICK AND ASSOCIATES, INC.
1775 Expressway North Hauppauge, NY 11788
TEL: (631) 584-5492 FAX: (631) 584-3395

JCB #: 19-44858
Building: SMW

Client: Smithtown CSD
Turn Around: ~~Normal (4wks)~~ Rush

| Sample ID | Functional Space Type | Outlet Type | AMERA ID | Common Room Name | Sample Date | Sample Time |
|-----------|-----------------------|-------------|----------|----------------------------------|-----------------|-----------------|
| SMTH-1743 | BR | BF | 1002 | Boys Bathroom | 1 / 18 / 2020 | 7:01 |
| SMTH-1744 | BR | BF | 1002 | Boys Bathroom | 1 / 18 / 2020 | 7:01 |
| SMTH-1745 | BR | BF | 1002 | Boys Bathroom | 1 / 18 / 2020 | 7:01 |
| SMTH-1746 | BR | BF | 1001 | Men's Bathroom | 1 / 18 / 2020 | 7:00 |
| SMTH-1747 | BR | BF | 1008 | Girls Bathroom | 1 / 18 / 2020 | 7:02 |
| SMTH-1748 | BR | BF | 1008 | Girls Bathroom | 1 / 18 / 2020 | 7:02 |
| SMTH-1749 | BR | BF | 1008 | Girls Bathroom | 1 / 18 / 2020 | 7:02 |
| SMTH-1750 | BR | BF | 1007 | Women's Bathroom | 1 / 18 / 2020 | 7:01 |
| SMTH-1751 | BR | KC | 1003A | Guidance Suite B Conference Room | 1 / 18 / 2020 | 7:03 |
| SMTH-1752 | CA | WC | 1011 | Cafeteria G | 1 / 18 / 2020 | 7:09 |
| SMTH-1753 | CA | WF | 1011 | Cafeteria G | Non-Functioning | Non-Functioning |
| SMTH-1754 | HA | DW | 1042A | Corridor by Elevator Shaft | 1 / 18 / 2020 | 7:12 |
| SMTH-1755 | HA | DW | 1042A | Corridor by Elevator Shaft | 1 / 18 / 2020 | 7:12 |
| SMTH-1756 | BR | BF | 1023 | Men's Bathroom | 1 / 18 / 2020 | 7:13 |
| SMTH-1757 | BR | BF | 1015 | Women's Bathroom | 1 / 18 / 2020 | 7:14 |
| SMTH-1758 | CA | WC | 1018 | Cafeteria F | 1 / 18 / 2020 | 7:18 |
| SMTH-1759 | CA | WF | 1018 | Cafeteria F | 1 / 18 / 2020 | 7:18 |
| SMTH-1760 | BR | BF | 1037 | Boys Bathroom | 1 / 18 / 2020 | 7:22 |

NO JIM 22 PM 12:35
SMITHTOWN HS, NY

Building Address

Smithtown High School WEST
100 Central Road
Smithtown, New York 11787

Analysis Type: ELAP 2005

Lab Received:

Signature:

[Handwritten Signature]
[Handwritten Signature]
[Handwritten Signature]
062001600

Samplers Name: Mass Martin

Samplers Signature: *[Handwritten Signature]*

JCB Project Manager: Bryan Ezekiel

[Handwritten Signature] 01/28/20



Lead in Water: Chain of Custody for

J. C. BRODERICK AND ASSOCIATES, INC.
1775 Expressway North Hauppauge, NY 11788
TEL: (631) 584-5492 FAX: (631) 584-3395

JCB #: 19-44858
Building: SMW

Client: Smithtown CSD
Turn Around: Normal (HWK) Rush _____

| Sample ID | Functional Space Type | Outlet Type | AHERA ID | Common Room Name | Sample Date | Sample Time |
|-----------|-----------------------|-------------|----------|----------------------------------|---------------|-------------|
| SMTH-1761 | BR | BF | 1037 | Boys Bathroom | 1 / 18 / 2020 | 7:22 |
| SMTH-1762 | BR | BF | 1037 | Boys Bathroom | 1 / 18 / 2020 | 7:22 |
| SMTH-1763 | BR | BF | 1036 | Men's Bathroom | 1 / 18 / 2020 | 7:23 |
| SMTH-1764 | HA | WC | 1039 | Corridor (Room E101-Cafeteria E) | 1 / 18 / 2020 | 7:24 |
| SMTH-1765 | BR | BF | 1028 | Girls Bathroom | 1 / 18 / 2020 | 7:26 |
| SMTH-1766 | BR | BF | 1028 | Girls Bathroom | Not Sampled | Not Sampled |
| SMTH-1767 | BR | BF | 1028 | Girls Bathroom | 1 / 18 / 2020 | 7:26 |
| SMTH-1768 | BR | BF | 1027 | Women's Bathroom | 1 / 18 / 2020 | 7:22 |
| SMTH-1769 | OF | BF | 1035A | E Administration Work Room | 1 / 18 / 2020 | 7:25 |
| SMTH-1770 | CA | WC | 1031 | Cafeteria E | 1 / 18 / 2020 | 7:29 |
| SMTH-1771 | CA | WF | 1031 | Cafeteria E | 1 / 18 / 2020 | 7:29 |
| SMTH-1772 | KI | KC | 1032 | Kitchen E | 1 / 18 / 2020 | 7:34 |
| SMTH-1773 | KI | SN | 1032 | Kitchen E | 1 / 18 / 2020 | 7:34 |
| SMTH-1774 | KI | HW | 1032 | Kitchen E | 1 / 18 / 2020 | 7:34 |
| SMTH-1775 | HA | WC | 2089 | Corridor by Room A201 | 1 / 18 / 2020 | 7:40 |
| SMTH-1776 | HA | WF | 2089 | Corridor by Room A201 | 1 / 18 / 2020 | 7:40 |
| SMTH-1777 | BR | BF | 2069 | Boys Bathroom | 1 / 18 / 2020 | 7:43 |
| SMTH-1778 | BR | BF | 2069 | Boys Bathroom | 1 / 18 / 2020 | 7:43 |

Building Address

Smithtown High School WEST
100 Central Road
Smithtown, New York 11787

Analysis Type: ELAP 200.5

Lab Received:

Signature:

Samplers Name: Matt Martin

Samplers Signature: Mychele Martin

JCB Project Manager: Bryan Ezell

062001600

1/22/20 12:30pm Pb - [Signature] 1/28/20

SMITHTOWN HIGH SCHOOL WEST
CAFETERIA, W
KITCHEN



Lead in Water: Chain of Custody for

J. C. BRODERICK AND ASSOCIATES, INC.
1775 Expressway North Hauppauge, NY 11788
TEL: (631) 584-5492 FAX: (631) 584-3395

JCB #: 19-44858
Building: SMW

Client: Smithtown CSD
Turn Around: Normal (twk) Rush _____

| Sample ID | Functional Space Type | Outlet Type | AMERA ID | Common Room Name | Sample Date | Sample Time |
|-----------|-----------------------|-------------|----------|---------------------------------------|-----------------|-----------------|
| SMTH-1779 | BR | BF | 2069 | Boys Bathroom | 1 / 18 / 2020 | 7:43 |
| SMTH-1780 | BR | BF | 2069 | Boys Bathroom | 1 / 18 / 2020 | 7:43 |
| SMTH-1781 | BR | BF | 2069 | Boys Bathroom | 1 / 18 / 2020 | 7:43 |
| SMTH-1782 | BR | BF | 2068 | Men's Bathroom | 1 / 18 / 2020 | 7:44 |
| SMTH-1783 | CR | CF | 2079 | Room A209 | 1 / 18 / 2020 | 7:50 |
| SMTH-1784 | CR | CF | 2079 | Room A209 | Non-Functioning | Non-Functioning |
| SMTH-1785 | CR | CF | 2079 | Room A209 | Non-Functioning | Non-Functioning |
| SMTH-1786 | HA | KC | 2086 | Corridor by Room A208 | 1 / 18 / 2020 | 7:51 |
| SMTH-1787 | CR | CF | 2077 | Room A207 | 1 / 18 / 2020 | 7:53 |
| SMTH-1788 | CR | CF | 2077 | Room A207 | 1 / 18 / 2020 | 7:53 |
| SMTH-1789 | OF | HW | 2085G | Music Suite Ensemble | 1 / 18 / 2020 | 7:56 |
| SMTH-1790 | HA | DW | 2092 | Corridor by Stage | 1 / 18 / 2020 | 7:57 |
| SMTH-1791 | HA | WC | 2096 | Corridor by Library Conference Room 3 | 1 / 18 / 2020 | 8:01 |
| SMTH-1792 | HA | WF | 2096 | Corridor by Library Conference Room 3 | 1 / 18 / 2020 | 8:01 |
| SMTH-1793 | BR | BF | 2094 | Women's Bathroom | 1 / 18 / 2020 | 8:05 |
| SMTH-1794 | BR | BF | 2094 | Women's Bathroom | 1 / 18 / 2020 | 8:05 |
| SMTH-1795 | BR | BF | 2094 | Women's Bathroom | 1 / 18 / 2020 | 8:05 |
| SMTH-1796 | BR | BF | 2095 | Men's Bathroom | 1 / 18 / 2020 | 8:03 |

20 JAN 22 PM 12:59
LABORATORY
SMITHTOWN, NY

Building Address

Smithtown High School WEST
100 Central Road
Smithtown, New York 11787

Analysis Type: ELAP 200.5

Lab Received:

Signature:

M. DeL...
1/22/20
12:39 PM

Samplers Name:

Samplers Signature:

JCB Project Manager:

Mass Martin
Mass Martin
Bryan Ezellus
Bryan Ezellus

062001600



Lead in Water: Chain of Custody for

J. C. BRODERICK AND ASSOCIATES, INC.
1775 Expressway North Hauppauge, NY 11788
TEL: (631) 584-5492 FAX: (631) 584-3395

JCB #: 19-44858
Building: SMW

Client: Smithtown CSD
Turn Around: Normal (twk)

OrderID: 062001600

| Sample ID | Functional Space Type | Outlet Type | AHERA ID | Common Room Name | Sample Date | Sample Time |
|-----------|-----------------------|-------------|----------|------------------------------------|-----------------|-----------------|
| SMTH-1797 | BR | BF | 2095 | Men's Bathroom | 1 / 18 / 2020 | 8:03 |
| SMTH-1798 | BR | BF | 2095 | Men's Bathroom | 1 / 18 / 2020 | 8:03 |
| SMTH-1799 | HA | WC | 2109 | Corridor Outside Auxiliary Gym | 1 / 18 / 2020 | 8:06 |
| SMTH-1800 | HA | WF | 2109 | Corridor Outside Auxiliary Gym | 1 / 18 / 2020 | 8:06 |
| SMTH-1801 | CS | KC | 2098 | Concession Stand | 1 / 18 / 2020 | 8:11 |
| SMTH-1802 | OF | KC | 2060A | Material Production | 1 / 22 / 2020 | 5:41 |
| SMTH-1803 | LI | KC | 2063A | Library Office | 1 / 22 / 2020 | 5:37 |
| SMTH-1804 | LI | KC | 2063B | Library Office | 1 / 22 / 2020 | 5:38 |
| SMTH-1805 | OF | KC | 2048A | English Office Material Production | 1 / 22 / 2020 | 5:40 |
| SMTH-1806 | HA | DW | 2064 | Corridor Outside Library | Non-Functioning | Non-Functioning |
| SMTH-1807 | BR | BF | 2033 | Boys Bathroom | 1 / 22 / 2020 | 6:15 |
| SMTH-1808 | BR | BF | 2032 | Men's Bathroom | 1 / 22 / 2020 | 6:16 |
| SMTH-1809 | HA | DW | 2032 | Corridor by Men's Bathroom | 1 / 22 / 2020 | 6:15 |
| SMTH-1810 | BR | BF | 2030 | Women's Bathroom | 1 / 22 / 2020 | 6:14 |
| SMTH-1811 | BR | BF | 2029 | Girls Bathroom | 1 / 22 / 2020 | 6:14 |
| SMTH-1812 | BR | BF | 2016 | Boys Bathroom | 1 / 22 / 2020 | 6:12 |
| SMTH-1813 | BR | BF | 2015 | Men's Bathroom | 1 / 22 / 2020 | 6:12 |
| SMTH-1814 | HA | DW | 2016 | Corridor by Boys Bathroom | 1 / 22 / 2020 | 6:11 |

Building Address

Smithtown High School WEST
100 Central Road
Smithtown, New York 11787

Analysis Type: ELAP 200.5

Lab Received: Michelle [Signature]

Signature: [Signature]

Samplers Name: Matt Martin

Samplers Signature: [Signature]

JCB Project Manager: Bryan Ezelus

062001600

1/22/20

Pb- [Signature] 01/28/20

SMITHTOWN CSD
LABORATORY
100 CENTRAL RD
SMITHTOWN, NY 11787
TEL: 631-584-5492
FAX: 631-584-3395

Page 7 of 9



Lead in Water: Chain of Custody for

J. C. BRODERICK AND ASSOCIATES, INC.
1775 Expressway North Hauppauge, NY 11788
TEL: (631) 584-5492 FAX: (631) 584-3395

JCB #: 19-44858
Building: SMW

Client: Smithtown CSD

Turn Around: Normal (twk)

Rush

| Sample ID | Functional Space Type | Outlet Type | AHERA ID | Common Room Name | Sample Date | Sample Time |
|-----------|-----------------------|-------------|----------|--|---------------|-------------|
| SMTH-1815 | BR | BF | 2012 | Girls Bathroom | 1 / 22 / 2020 | 6:11 |
| SMTH-1816 | BR | BF | 2013 | Women's Bathroom | 1 / 22 / 2020 | 6:11 |
| SMTH-1817 | HA | DW | 3032 | Corridor by Women's Bathroom | 1 / 22 / 2020 | 6:19 |
| SMTH-1818 | BR | BF | 3030 | Women's Bathroom | 1 / 22 / 2020 | 6:19 |
| SMTH-1819 | BR | BF | 3028 | Men's Bathroom | 1 / 22 / 2020 | 6:18 |
| SMTH-1820 | BR | BF | 3015 | Women's Bathroom | 1 / 22 / 2020 | 6:22 |
| SMTH-1821 | HA | DW | 3016 | Corridor by Women's Bathroom | 1 / 22 / 2020 | 6:22 |
| SMTH-1822 | BR | BF | 3013 | Bathroom | 1 / 22 / 2020 | 6:22 |
| SMTH-1824 | LR | BF | 2108 | Girls' Locker Room | 1 / 22 / 2020 | 5:53 |
| SMTH-1829 | LR | BF | 2108E | Girls' Locker Room Additional Lockers Left | 1 / 22 / 2020 | 5:55 |
| SMTH-1830 | LR | BF | 2108E | Girls' Locker Room Additional Lockers Left | 1 / 22 / 2020 | 5:55 |
| SMTH-1831 | LR | BF | 2108 | Girls' Locker Room | 1 / 22 / 2020 | 5:52 |
| SMTH-1832 | LR | BF | 2108 | Girls' Locker Room | 1 / 22 / 2020 | 5:52 |
| SMTH-1857 | SP | CF | 2083 | Room A212 Auto Shop | 1 / 22 / 2020 | 5:47 |
| SMTH-1858 | SP | CF | 2078 | Room A208 | 1 / 22 / 2020 | 5:49 |
| SMTH-1860 | ST | IM | 2104 | Auxiliary Gym Ice Machine Room | 1 / 22 / 2020 | 6:01 |
| SMTH-1861 | BR | BF | 2090 | Girls Bathroom | 1 / 22 / 2020 | 5:44 |
| SMTH-1862 | BR | BF | 2090 | Girls Bathroom | 1 / 22 / 2020 | 5:44 |

20 JAN 22 PM 5:39
SAMPLE PREPARED BY
MICHELLE DE LUCA

Building Address

Smithtown High School WEST
100 Central Road
Smithtown, New York 11787

Analysis Type: ELAP 200.5

Lab Received:

Signature:

Michelle De Luca
1/22/20
12:39 pm

Samplers Name: Matt Martin

Samplers Signature:

JCB Project Manager:

Matt Martin
Bryan Ezellus

062001600

12:39 pm PB A. Perry 1/22/20



Lead in Water: Chain of Custody for

J. C. BRODERICK AND ASSOCIATES, INC.
1775 Expressway North Hauppauge, NY 11788
TEL: (631) 584-5492 FAX: (631) 584-3395

JCB #: 19-44858
Building: SMW

Client: Smithtown CSD
Turn Around: Normal (1wk) Rush _____

| Sample ID | Functional Space Type | Outlet Type | AHERA ID | Common Room Name | Sample Date | Sample Time |
|-----------|-----------------------|-------------|----------|---|-----------------|-----------------|
| SMTH-1863 | BR | BF | 2090 | Girls Bathroom | 1 / 22 / 2020 | 5:45 |
| SMTH-1864 | BR | BF | 2089 | Women's Bathroom | 1 / 22 / 2020 | 5:45 |
| SMTH-1876 | LR | DW | 2101 | Boys' Locker Room | Non-Functioning | Non-Functioning |
| SMTH-1877 | LR | DW | 2101 | Boys' Locker Room | 1 / 22 / 2020 | 6:03 |
| SMTH-1878 | LR | BF | 2101 | Boys' Locker Room | 1 / 22 / 2020 | 6:03 |
| SMTH-2146 | LR | BF | 2108C | Girls' Locker Room Additional Lockers Right | Non-Functioning | Non-Functioning |
| SMTH-2147 | LR | BF | 2108C | Girls' Locker Room Additional Lockers Right | 1 / 22 / 2020 | 5:57 |
| SMTH-2148 | BR | BF | 2801F1 | Girls' Locker Room Coach's Office Bathroom | 1 / 22 / 2020 | 6:00 |
| SMTH-2149 | BR | BF | 2101C1 | Boys' Locker Room Coach's Office Bathroom | 1 / 22 / 2020 | 6:05 |
| SMTH-2150 | HA | DW | 1057 | Custodial Corridor | 1 / 22 / 2020 | 6:29 |

Page 9 of 9

OrderID: 062001600

062001600

20 JAN 22 PM 12:39
SMITHTOWN CSD
100 CENTRAL ROAD
SMITHTOWN, NY

Building Address

Smithtown High School WEST
100 Central Road
Smithtown, New York 11787

Analysis Type: ELAP 200.5

Lab Received:

Signature:

Michelle DeLo
1/22/20
12:39 AM

Samplers Name: Matt Martin

Samplers Signature: Michelle Martin

JCB Project Manager: Bryan Ezelius

pb - J. Long 01/20/20



EMSL Analytical, Inc.

528 Mineola Avenue, Carle Place, NY 11514

Phone: (516) 997-7251 Fax: (516) 997-7528 Email: carleplacelab@emsl.com

Attn:

Bryan Ezelius
J.C. Broderick & Associates
1775 Expressway Drive North, Suite 1
Hauppauge, NY 11788

1/29/2020

Phone: (631) 584-5492
Fax:

The following analytical report covers the analysis performed on samples submitted to EMSL Analytical, Inc. on 1/22/2020. The results are tabulated on the attached data pages for the following client designated project:

**Smithtown CSD, SMW Building, Smithtown High School West,
100 Central Road, Smithtown, New York 11787, Job #:19-44858**

The reference number for these samples is EMSL Order #062001600. Please use this reference when calling about these samples. If you have any questions, please do not hesitate to contact me at (516) 997-7251.

Approved By:

Alger Liang, Lead Laboratory Manager

NYS ELAP 11469

**EMSL Analytical, Inc.**

528 Mineola Avenue, Carle Place, NY 11514
 Phone/Fax: (516) 997-7251 / (516) 997-7528
<http://www.EMSL.com> carleplacelab@emsl.com

EMSL Order: 062001600
 CustomerID: JCBR50
 CustomerPO:
 ProjectID:

Attn: **Bryan Ezelius**
J.C. Broderick & Associates
1775 Expressway Drive North, Suite 1
Hauppauge, NY 11788

Phone: (631) 584-5492
 Fax:
 Received: 01/22/20 12:39 PM
 Collected: 1/22/2020

Project: **Smithtown CSD, SMW Building, Smithtown High School West, 100 Central Road, Smithtown, New York 11787, Job #:19-44858**

Analytical Results

| <i>Client Sample Description</i> | | <i>Collected:</i> | <i>Lab ID:</i> | | | | |
|----------------------------------|------------------|-------------------|-----------------|------------------|----------------|----------------------|----------------|
| SMTH-533 | | 1/22/2020 | 062001600-0001 | | | | |
| <i>Method</i> | <i>Parameter</i> | <i>Result</i> | <i>RL Units</i> | <i>Prep Date</i> | <i>Analyst</i> | <i>Analysis Date</i> | <i>Analyst</i> |
| 200.5 | Lead | 1.6 J | 3.0 µg/L | 1/24/2020 | AL | 1/28/2020 | AL |
| Lead MDL: 1.0µg/L | | | | | | | |
| <i>Client Sample Description</i> | | <i>Collected:</i> | <i>Lab ID:</i> | | | | |
| SMTH-546 | | 1/22/2020 | 062001600-0002 | | | | |
| <i>Method</i> | <i>Parameter</i> | <i>Result</i> | <i>RL Units</i> | <i>Prep Date</i> | <i>Analyst</i> | <i>Analysis Date</i> | <i>Analyst</i> |
| 200.5 | Lead | 1.2 J | 3.0 µg/L | 1/24/2020 | AL | 1/28/2020 | AL |
| Lead MDL: 1.0µg/L | | | | | | | |
| <i>Client Sample Description</i> | | <i>Collected:</i> | <i>Lab ID:</i> | | | | |
| SMTH-623 | | 1/22/2020 | 062001600-0003 | | | | |
| <i>Method</i> | <i>Parameter</i> | <i>Result</i> | <i>RL Units</i> | <i>Prep Date</i> | <i>Analyst</i> | <i>Analysis Date</i> | <i>Analyst</i> |
| 200.5 | Lead | 1.2 J | 3.0 µg/L | 1/24/2020 | AL | 1/28/2020 | AL |
| Lead MDL: 1.0µg/L | | | | | | | |
| <i>Client Sample Description</i> | | <i>Collected:</i> | <i>Lab ID:</i> | | | | |
| SMTH-625 | | 1/22/2020 | 062001600-0004 | | | | |
| <i>Method</i> | <i>Parameter</i> | <i>Result</i> | <i>RL Units</i> | <i>Prep Date</i> | <i>Analyst</i> | <i>Analysis Date</i> | <i>Analyst</i> |
| 200.5 | Lead | 9.5 | 3.0 µg/L | 1/24/2020 | AL | 1/28/2020 | AL |
| <i>Client Sample Description</i> | | <i>Collected:</i> | <i>Lab ID:</i> | | | | |
| SMTH-678 | | 1/22/2020 | 062001600-0005 | | | | |
| <i>Method</i> | <i>Parameter</i> | <i>Result</i> | <i>RL Units</i> | <i>Prep Date</i> | <i>Analyst</i> | <i>Analysis Date</i> | <i>Analyst</i> |
| 200.5 | Lead | 110 | 3.0 µg/L | 1/24/2020 | AL | 1/28/2020 | AL |
| <i>Client Sample Description</i> | | <i>Collected:</i> | <i>Lab ID:</i> | | | | |
| SMTH-1537 | | 1/22/2020 | 062001600-0006 | | | | |
| <i>Method</i> | <i>Parameter</i> | <i>Result</i> | <i>RL Units</i> | <i>Prep Date</i> | <i>Analyst</i> | <i>Analysis Date</i> | <i>Analyst</i> |
| 200.5 | Lead | 30 | 3.0 µg/L | 1/24/2020 | AL | 1/28/2020 | AL |
| <i>Client Sample Description</i> | | <i>Collected:</i> | <i>Lab ID:</i> | | | | |
| SMTH-1538 | | 1/22/2020 | 062001600-0007 | | | | |
| <i>Method</i> | <i>Parameter</i> | <i>Result</i> | <i>RL Units</i> | <i>Prep Date</i> | <i>Analyst</i> | <i>Analysis Date</i> | <i>Analyst</i> |
| 200.5 | Lead | 19 | 3.0 µg/L | 1/24/2020 | AL | 1/28/2020 | AL |

**EMSL Analytical, Inc.**

528 Mineola Avenue, Carle Place, NY 11514
 Phone/Fax: (516) 997-7251 / (516) 997-7528
<http://www.EMSL.com> carleplacelab@emsl.com

EMSL Order: 062001600
 CustomerID: JCBR50
 CustomerPO:
 ProjectID:

Attn: **Bryan Ezelius**
J.C. Broderick & Associates
1775 Expressway Drive North, Suite 1
Hauppauge, NY 11788

Phone: (631) 584-5492
 Fax:
 Received: 01/22/20 12:39 PM
 Collected: 1/22/2020

Project: **Smithtown CSD, SMW Building, Smithtown High School West, 100 Central Road, Smithtown, New York 11787, Job #:19-44858**

Analytical Results

| Client Sample Description | | SMTH-1539 | Collected: | 1/22/2020 | Lab ID: | 062001600-0008 | |
|---------------------------|-----------|-----------|------------|-----------|---------|----------------|---------|
| Method | Parameter | Result | RL Units | Prep Date | Analyst | Analysis Date | Analyst |
| 200.5 | Lead | 2.7 J | 3.0 µg/L | 1/24/2020 | AL | 1/28/2020 | AL |
| Lead MDL: 1.0µg/L | | | | | | | |
| Client Sample Description | | SMTH-1540 | Collected: | 1/22/2020 | Lab ID: | 062001600-0009 | |
| Method | Parameter | Result | RL Units | Prep Date | Analyst | Analysis Date | Analyst |
| 200.5 | Lead | 5.8 | 3.0 µg/L | 1/24/2020 | AL | 1/28/2020 | AL |
| Client Sample Description | | SMTH-1541 | Collected: | 1/22/2020 | Lab ID: | 062001600-0010 | |
| Method | Parameter | Result | RL Units | Prep Date | Analyst | Analysis Date | Analyst |
| 200.5 | Lead | <3.0 J | 3.0 µg/L | 1/24/2020 | AL | 1/28/2020 | AL |
| Client Sample Description | | SMTH-1542 | Collected: | 1/22/2020 | Lab ID: | 062001600-0011 | |
| Method | Parameter | Result | RL Units | Prep Date | Analyst | Analysis Date | Analyst |
| 200.5 | Lead | 4.3 | 3.0 µg/L | 1/24/2020 | AL | 1/28/2020 | AL |
| Client Sample Description | | SMTH-1543 | Collected: | 1/22/2020 | Lab ID: | 062001600-0012 | |
| Method | Parameter | Result | RL Units | Prep Date | Analyst | Analysis Date | Analyst |
| 200.5 | Lead | <3.0 ND | 3.0 µg/L | 1/24/2020 | AL | 1/28/2020 | AL |
| Client Sample Description | | SMTH-1544 | Collected: | 1/22/2020 | Lab ID: | 062001600-0013 | |
| Method | Parameter | Result | RL Units | Prep Date | Analyst | Analysis Date | Analyst |
| 200.5 | Lead | 1.9 J | 3.0 µg/L | 1/24/2020 | AL | 1/28/2020 | AL |
| Lead MDL: 1.0µg/L | | | | | | | |
| Client Sample Description | | SMTH-1545 | Collected: | 1/22/2020 | Lab ID: | 062001600-0014 | |
| Method | Parameter | Result | RL Units | Prep Date | Analyst | Analysis Date | Analyst |
| 200.5 | Lead | 7.5 | 3.0 µg/L | 1/24/2020 | AL | 1/28/2020 | AL |

**EMSL Analytical, Inc.**

528 Mineola Avenue, Carle Place, NY 11514
 Phone/Fax: (516) 997-7251 / (516) 997-7528
<http://www.EMSL.com> carleplacelab@emsl.com

EMSL Order: 062001600
 CustomerID: JCBR50
 CustomerPO:
 ProjectID:

Attn: **Bryan Ezelius**
J.C. Broderick & Associates
1775 Expressway Drive North, Suite 1
Hauppauge, NY 11788

Phone: (631) 584-5492
 Fax:
 Received: 01/22/20 12:39 PM
 Collected: 1/22/2020

Project: **Smithtown CSD, SMW Building, Smithtown High School West, 100 Central Road, Smithtown, New York 11787, Job #:19-44858**

Analytical Results

| <i>Client Sample Description</i> | | <i>SMTH-1547</i> | <i>Collected:</i> | <i>1/22/2020</i> | <i>Lab ID:</i> | <i>062001600-0015</i> | |
|----------------------------------|------------------|------------------|-------------------|------------------|----------------|-----------------------|----------------|
| <i>Method</i> | <i>Parameter</i> | <i>Result</i> | <i>RL Units</i> | <i>Prep Date</i> | <i>Analyst</i> | <i>Analysis Date</i> | <i>Analyst</i> |
| 200.5 | Lead | 2.3 J | 3.0 µg/L | 1/24/2020 | AL | 1/28/2020 | AL |
| Lead MDL: 1.0µg/L | | | | | | | |
| <i>Client Sample Description</i> | | <i>SMTH-1548</i> | <i>Collected:</i> | <i>1/22/2020</i> | <i>Lab ID:</i> | <i>062001600-0016</i> | |
| <i>Method</i> | <i>Parameter</i> | <i>Result</i> | <i>RL Units</i> | <i>Prep Date</i> | <i>Analyst</i> | <i>Analysis Date</i> | <i>Analyst</i> |
| 200.5 | Lead | 2.5 J | 3.0 µg/L | 1/24/2020 | AL | 1/28/2020 | AL |
| Lead MDL: 1.0µg/L | | | | | | | |
| <i>Client Sample Description</i> | | <i>SMTH-1549</i> | <i>Collected:</i> | <i>1/22/2020</i> | <i>Lab ID:</i> | <i>062001600-0017</i> | |
| <i>Method</i> | <i>Parameter</i> | <i>Result</i> | <i>RL Units</i> | <i>Prep Date</i> | <i>Analyst</i> | <i>Analysis Date</i> | <i>Analyst</i> |
| 200.5 | Lead | <3.0 ND | 3.0 µg/L | 1/24/2020 | AL | 1/28/2020 | AL |
| <i>Client Sample Description</i> | | <i>SMTH-1550</i> | <i>Collected:</i> | <i>1/22/2020</i> | <i>Lab ID:</i> | <i>062001600-0018</i> | |
| <i>Method</i> | <i>Parameter</i> | <i>Result</i> | <i>RL Units</i> | <i>Prep Date</i> | <i>Analyst</i> | <i>Analysis Date</i> | <i>Analyst</i> |
| 200.5 | Lead | 3.2 | 3.0 µg/L | 1/24/2020 | AL | 1/28/2020 | AL |
| <i>Client Sample Description</i> | | <i>SMTH-1552</i> | <i>Collected:</i> | <i>1/22/2020</i> | <i>Lab ID:</i> | <i>062001600-0019</i> | |
| <i>Method</i> | <i>Parameter</i> | <i>Result</i> | <i>RL Units</i> | <i>Prep Date</i> | <i>Analyst</i> | <i>Analysis Date</i> | <i>Analyst</i> |
| 200.5 | Lead | 5.9 | 3.0 µg/L | 1/24/2020 | AL | 1/28/2020 | AL |
| <i>Client Sample Description</i> | | <i>SMTH-1553</i> | <i>Collected:</i> | <i>1/22/2020</i> | <i>Lab ID:</i> | <i>062001600-0020</i> | |
| <i>Method</i> | <i>Parameter</i> | <i>Result</i> | <i>RL Units</i> | <i>Prep Date</i> | <i>Analyst</i> | <i>Analysis Date</i> | <i>Analyst</i> |
| 200.5 | Lead | 8.4 | 3.0 µg/L | 1/24/2020 | AL | 1/28/2020 | AL |
| <i>Client Sample Description</i> | | <i>SMTH-1554</i> | <i>Collected:</i> | <i>1/22/2020</i> | <i>Lab ID:</i> | <i>062001600-0021</i> | |
| <i>Method</i> | <i>Parameter</i> | <i>Result</i> | <i>RL Units</i> | <i>Prep Date</i> | <i>Analyst</i> | <i>Analysis Date</i> | <i>Analyst</i> |
| 200.5 | Lead | 13 | 3.0 µg/L | 1/24/2020 | DI | 1/28/2020 | AL |

**EMSL Analytical, Inc.**

528 Mineola Avenue, Carle Place, NY 11514
 Phone/Fax: (516) 997-7251 / (516) 997-7528
<http://www.EMSL.com> carleplacelab@emsl.com

EMSL Order: 062001600
 CustomerID: JCBR50
 CustomerPO:
 ProjectID:

Attn: **Bryan Ezelius**
J.C. Broderick & Associates
1775 Expressway Drive North, Suite 1
Hauppauge, NY 11788

Phone: (631) 584-5492
 Fax:
 Received: 01/22/20 12:39 PM
 Collected: 1/22/2020

Project: **Smithtown CSD, SMW Building, Smithtown High School West, 100 Central Road, Smithtown, New York 11787, Job #:19-44858**

Analytical Results

| <i>Client Sample Description</i> | | <i>SMTH-1555</i> | <i>Collected:</i> | <i>1/22/2020</i> | <i>Lab ID:</i> | <i>062001600-0022</i> | |
|----------------------------------|------------------|------------------|-------------------|------------------|----------------|-----------------------|----------------|
| <i>Method</i> | <i>Parameter</i> | <i>Result</i> | <i>RL Units</i> | <i>Prep Date</i> | <i>Analyst</i> | <i>Analysis Date</i> | <i>Analyst</i> |
| 200.5 | Lead | 47 | 3.0 µg/L | 1/24/2020 | DI | 1/28/2020 | AL |
| <i>Client Sample Description</i> | | <i>SMTH-1556</i> | <i>Collected:</i> | <i>1/22/2020</i> | <i>Lab ID:</i> | <i>062001600-0023</i> | |
| <i>Method</i> | <i>Parameter</i> | <i>Result</i> | <i>RL Units</i> | <i>Prep Date</i> | <i>Analyst</i> | <i>Analysis Date</i> | <i>Analyst</i> |
| 200.5 | Lead | 77 | 3.0 µg/L | 1/24/2020 | DI | 1/28/2020 | AL |
| <i>Client Sample Description</i> | | <i>SMTH-1558</i> | <i>Collected:</i> | <i>1/22/2020</i> | <i>Lab ID:</i> | <i>062001600-0024</i> | |
| <i>Method</i> | <i>Parameter</i> | <i>Result</i> | <i>RL Units</i> | <i>Prep Date</i> | <i>Analyst</i> | <i>Analysis Date</i> | <i>Analyst</i> |
| 200.5 | Lead | 1.3 J | 3.0 µg/L | 1/24/2020 | DI | 1/28/2020 | AL |
| Lead MDL: 1.0µg/L | | | | | | | |
| <i>Client Sample Description</i> | | <i>SMTH-1559</i> | <i>Collected:</i> | <i>1/22/2020</i> | <i>Lab ID:</i> | <i>062001600-0025</i> | |
| <i>Method</i> | <i>Parameter</i> | <i>Result</i> | <i>RL Units</i> | <i>Prep Date</i> | <i>Analyst</i> | <i>Analysis Date</i> | <i>Analyst</i> |
| 200.5 | Lead | 5.4 | 3.0 µg/L | 1/24/2020 | DI | 1/28/2020 | AL |
| <i>Client Sample Description</i> | | <i>SMTH-1560</i> | <i>Collected:</i> | <i>1/22/2020</i> | <i>Lab ID:</i> | <i>062001600-0026</i> | |
| <i>Method</i> | <i>Parameter</i> | <i>Result</i> | <i>RL Units</i> | <i>Prep Date</i> | <i>Analyst</i> | <i>Analysis Date</i> | <i>Analyst</i> |
| 200.5 | Lead | 3.8 | 3.0 µg/L | 1/24/2020 | DI | 1/28/2020 | AL |
| <i>Client Sample Description</i> | | <i>SMTH-1561</i> | <i>Collected:</i> | <i>1/22/2020</i> | <i>Lab ID:</i> | <i>062001600-0027</i> | |
| <i>Method</i> | <i>Parameter</i> | <i>Result</i> | <i>RL Units</i> | <i>Prep Date</i> | <i>Analyst</i> | <i>Analysis Date</i> | <i>Analyst</i> |
| 200.5 | Lead | 4.8 | 3.0 µg/L | 1/24/2020 | DI | 1/28/2020 | AL |
| <i>Client Sample Description</i> | | <i>SMTH-1562</i> | <i>Collected:</i> | <i>1/22/2020</i> | <i>Lab ID:</i> | <i>062001600-0028</i> | |
| <i>Method</i> | <i>Parameter</i> | <i>Result</i> | <i>RL Units</i> | <i>Prep Date</i> | <i>Analyst</i> | <i>Analysis Date</i> | <i>Analyst</i> |
| 200.5 | Lead | 260 D | 30 µg/L | 1/24/2020 | DI | 1/28/2020 | AL |
| <i>Client Sample Description</i> | | <i>SMTH-1563</i> | <i>Collected:</i> | <i>1/22/2020</i> | <i>Lab ID:</i> | <i>062001600-0029</i> | |
| <i>Method</i> | <i>Parameter</i> | <i>Result</i> | <i>RL Units</i> | <i>Prep Date</i> | <i>Analyst</i> | <i>Analysis Date</i> | <i>Analyst</i> |

**EMSL Analytical, Inc.**

528 Mineola Avenue, Carle Place, NY 11514
 Phone/Fax: (516) 997-7251 / (516) 997-7528
<http://www.EMSL.com> carleplacelab@emsl.com

EMSL Order: 062001600
 CustomerID: JCBR50
 CustomerPO:
 ProjectID:

Attn: **Bryan Ezelius**
J.C. Broderick & Associates
1775 Expressway Drive North, Suite 1
Hauppauge, NY 11788

Phone: (631) 584-5492
 Fax:
 Received: 01/22/20 12:39 PM
 Collected: 1/22/2020

Project: **Smithtown CSD, SMW Building, Smithtown High School West, 100 Central Road, Smithtown, New York 11787, Job #:19-44858**

Analytical Results

| <i>Client Sample Description</i> | | <i>SMTH-1563</i> | <i>Collected:</i> | <i>1/22/2020</i> | <i>Lab ID:</i> | <i>062001600-0029</i> | |
|----------------------------------|------------------|------------------|-------------------|------------------|----------------|-----------------------|----------------|
| <i>Method</i> | <i>Parameter</i> | <i>Result</i> | <i>RL Units</i> | <i>Prep Date</i> | <i>Analyst</i> | <i>Analysis Date</i> | <i>Analyst</i> |
| 200.5 | Lead | 2.7 J | 3.0 µg/L | 1/24/2020 | DI | 1/28/2020 | AL |
| Lead MDL: 1.0µg/L | | | | | | | |
| <i>Client Sample Description</i> | | <i>SMTH-1564</i> | <i>Collected:</i> | <i>1/22/2020</i> | <i>Lab ID:</i> | <i>062001600-0030</i> | |
| <i>Method</i> | <i>Parameter</i> | <i>Result</i> | <i>RL Units</i> | <i>Prep Date</i> | <i>Analyst</i> | <i>Analysis Date</i> | <i>Analyst</i> |
| 200.5 | Lead | 2.1 J | 3.0 µg/L | 1/24/2020 | DI | 1/28/2020 | AL |
| Lead MDL: 1.0µg/L | | | | | | | |
| <i>Client Sample Description</i> | | <i>SMTH-1565</i> | <i>Collected:</i> | <i>1/22/2020</i> | <i>Lab ID:</i> | <i>062001600-0031</i> | |
| <i>Method</i> | <i>Parameter</i> | <i>Result</i> | <i>RL Units</i> | <i>Prep Date</i> | <i>Analyst</i> | <i>Analysis Date</i> | <i>Analyst</i> |
| 200.5 | Lead | 1.8 J | 3.0 µg/L | 1/24/2020 | DI | 1/28/2020 | AL |
| Lead MDL: 1.0µg/L | | | | | | | |
| <i>Client Sample Description</i> | | <i>SMTH-1566</i> | <i>Collected:</i> | <i>1/22/2020</i> | <i>Lab ID:</i> | <i>062001600-0032</i> | |
| <i>Method</i> | <i>Parameter</i> | <i>Result</i> | <i>RL Units</i> | <i>Prep Date</i> | <i>Analyst</i> | <i>Analysis Date</i> | <i>Analyst</i> |
| 200.5 | Lead | 5.7 | 3.0 µg/L | 1/24/2020 | DI | 1/28/2020 | AL |
| <i>Client Sample Description</i> | | <i>SMTH-1568</i> | <i>Collected:</i> | <i>1/22/2020</i> | <i>Lab ID:</i> | <i>062001600-0033</i> | |
| <i>Method</i> | <i>Parameter</i> | <i>Result</i> | <i>RL Units</i> | <i>Prep Date</i> | <i>Analyst</i> | <i>Analysis Date</i> | <i>Analyst</i> |
| 200.5 | Lead | 8.1 | 3.0 µg/L | 1/24/2020 | DI | 1/28/2020 | AL |
| <i>Client Sample Description</i> | | <i>SMTH-1569</i> | <i>Collected:</i> | <i>1/22/2020</i> | <i>Lab ID:</i> | <i>062001600-0034</i> | |
| <i>Method</i> | <i>Parameter</i> | <i>Result</i> | <i>RL Units</i> | <i>Prep Date</i> | <i>Analyst</i> | <i>Analysis Date</i> | <i>Analyst</i> |
| 200.5 | Lead | 3.2 | 3.0 µg/L | 1/24/2020 | DI | 1/28/2020 | AL |
| <i>Client Sample Description</i> | | <i>SMTH-1570</i> | <i>Collected:</i> | <i>1/22/2020</i> | <i>Lab ID:</i> | <i>062001600-0035</i> | |
| <i>Method</i> | <i>Parameter</i> | <i>Result</i> | <i>RL Units</i> | <i>Prep Date</i> | <i>Analyst</i> | <i>Analysis Date</i> | <i>Analyst</i> |
| 200.5 | Lead | 1.2 J | 3.0 µg/L | 1/24/2020 | DI | 1/28/2020 | AL |
| Lead MDL: 1.0µg/L | | | | | | | |

**EMSL Analytical, Inc.**

528 Mineola Avenue, Carle Place, NY 11514
 Phone/Fax: (516) 997-7251 / (516) 997-7528
<http://www.EMSL.com> carleplacelab@emsl.com

EMSL Order: 062001600
 CustomerID: JCBR50
 CustomerPO:
 ProjectID:

Attn: **Bryan Ezelius**
J.C. Broderick & Associates
1775 Expressway Drive North, Suite 1
Hauppauge, NY 11788

Phone: (631) 584-5492
 Fax:
 Received: 01/22/20 12:39 PM
 Collected: 1/22/2020

Project: **Smithtown CSD, SMW Building, Smithtown High School West, 100 Central Road, Smithtown, New York 11787, Job #:19-44858**

Analytical Results

| <i>Client Sample Description</i> | | <i>Collected:</i> | <i>Lab ID:</i> | | | | |
|----------------------------------|------------------|-------------------|-----------------|------------------|----------------|----------------------|----------------|
| SMTH-1571 | | 1/22/2020 | 062001600-0036 | | | | |
| <i>Method</i> | <i>Parameter</i> | <i>Result</i> | <i>RL Units</i> | <i>Prep Date</i> | <i>Analyst</i> | <i>Analysis Date</i> | <i>Analyst</i> |
| 200.5 | Lead | 4.4 | 3.0 µg/L | 1/24/2020 | DI | 1/28/2020 | AL |
| <i>Client Sample Description</i> | | <i>Collected:</i> | <i>Lab ID:</i> | | | | |
| SMTH-1572 | | 1/22/2020 | 062001600-0037 | | | | |
| <i>Method</i> | <i>Parameter</i> | <i>Result</i> | <i>RL Units</i> | <i>Prep Date</i> | <i>Analyst</i> | <i>Analysis Date</i> | <i>Analyst</i> |
| 200.5 | Lead | 1.2 J | 3.0 µg/L | 1/24/2020 | DI | 1/28/2020 | AL |
| Lead MDL: 1.0µg/L | | | | | | | |
| <i>Client Sample Description</i> | | <i>Collected:</i> | <i>Lab ID:</i> | | | | |
| SMTH-1573 | | 1/22/2020 | 062001600-0038 | | | | |
| <i>Method</i> | <i>Parameter</i> | <i>Result</i> | <i>RL Units</i> | <i>Prep Date</i> | <i>Analyst</i> | <i>Analysis Date</i> | <i>Analyst</i> |
| 200.5 | Lead | 6.0 | 3.0 µg/L | 1/24/2020 | DI | 1/28/2020 | AL |
| <i>Client Sample Description</i> | | <i>Collected:</i> | <i>Lab ID:</i> | | | | |
| SMTH-1574 | | 1/22/2020 | 062001600-0039 | | | | |
| <i>Method</i> | <i>Parameter</i> | <i>Result</i> | <i>RL Units</i> | <i>Prep Date</i> | <i>Analyst</i> | <i>Analysis Date</i> | <i>Analyst</i> |
| 200.5 | Lead | 3.1 | 3.0 µg/L | 1/24/2020 | DI | 1/28/2020 | AL |
| <i>Client Sample Description</i> | | <i>Collected:</i> | <i>Lab ID:</i> | | | | |
| SMTH-1575 | | 1/22/2020 | 062001600-0040 | | | | |
| <i>Method</i> | <i>Parameter</i> | <i>Result</i> | <i>RL Units</i> | <i>Prep Date</i> | <i>Analyst</i> | <i>Analysis Date</i> | <i>Analyst</i> |
| 200.5 | Lead | 2.3 J | 3.0 µg/L | 1/24/2020 | DI | 1/28/2020 | AL |
| Lead MDL: 1.0µg/L | | | | | | | |
| <i>Client Sample Description</i> | | <i>Collected:</i> | <i>Lab ID:</i> | | | | |
| SMTH-1576 | | 1/22/2020 | 062001600-0041 | | | | |
| <i>Method</i> | <i>Parameter</i> | <i>Result</i> | <i>RL Units</i> | <i>Prep Date</i> | <i>Analyst</i> | <i>Analysis Date</i> | <i>Analyst</i> |
| 200.5 | Lead | 2.9 J | 3.0 µg/L | 1/24/2020 | DI | 1/28/2020 | AL |
| Lead MDL: 1.0µg/L | | | | | | | |
| <i>Client Sample Description</i> | | <i>Collected:</i> | <i>Lab ID:</i> | | | | |
| SMTH-1577 | | 1/22/2020 | 062001600-0042 | | | | |
| <i>Method</i> | <i>Parameter</i> | <i>Result</i> | <i>RL Units</i> | <i>Prep Date</i> | <i>Analyst</i> | <i>Analysis Date</i> | <i>Analyst</i> |
| 200.5 | Lead | 1.4 J | 3.0 µg/L | 1/24/2020 | DI | 1/28/2020 | AL |
| Lead MDL: 1.0µg/L | | | | | | | |

**EMSL Analytical, Inc.**

528 Mineola Avenue, Carle Place, NY 11514
 Phone/Fax: (516) 997-7251 / (516) 997-7528
<http://www.EMSL.com> carleplacelab@emsl.com

EMSL Order: 062001600
 CustomerID: JCBR50
 CustomerPO:
 ProjectID:

Attn: **Bryan Ezelius**
J.C. Broderick & Associates
1775 Expressway Drive North, Suite 1
Hauppauge, NY 11788

Phone: (631) 584-5492
 Fax:
 Received: 01/22/20 12:39 PM
 Collected: 1/22/2020

Project: **Smithtown CSD, SMW Building, Smithtown High School West, 100 Central Road, Smithtown, New York 11787, Job #:19-44858**

Analytical Results

| Client Sample Description | | SMTH-1578 | Collected: | 1/22/2020 | Lab ID: | 062001600-0043 | |
|---------------------------|-----------|-----------|------------|-----------|---------|----------------|---------|
| Method | Parameter | Result | RL Units | Prep Date | Analyst | Analysis Date | Analyst |
| 200.5 | Lead | 5.2 | 3.0 µg/L | 1/24/2020 | DI | 1/28/2020 | AL |
| Client Sample Description | | SMTH-1579 | Collected: | 1/22/2020 | Lab ID: | 062001600-0044 | |
| Method | Parameter | Result | RL Units | Prep Date | Analyst | Analysis Date | Analyst |
| 200.5 | Lead | 29 | 3.0 µg/L | 1/24/2020 | DI | 1/28/2020 | AL |
| Client Sample Description | | SMTH-1580 | Collected: | 1/22/2020 | Lab ID: | 062001600-0045 | |
| Method | Parameter | Result | RL Units | Prep Date | Analyst | Analysis Date | Analyst |
| 200.5 | Lead | <3.0 ND | 3.0 µg/L | 1/24/2020 | DI | 1/28/2020 | AL |
| Client Sample Description | | SMTH-1581 | Collected: | 1/22/2020 | Lab ID: | 062001600-0046 | |
| Method | Parameter | Result | RL Units | Prep Date | Analyst | Analysis Date | Analyst |
| 200.5 | Lead | 8.6 | 3.0 µg/L | 1/24/2020 | DI | 1/28/2020 | AL |
| Client Sample Description | | SMTH-1738 | Collected: | 1/22/2020 | Lab ID: | 062001600-0047 | |
| Method | Parameter | Result | RL Units | Prep Date | Analyst | Analysis Date | Analyst |
| 200.5 | Lead | 4.4 | 3.0 µg/L | 1/24/2020 | DI | 1/28/2020 | AL |
| Client Sample Description | | SMTH-1739 | Collected: | 1/22/2020 | Lab ID: | 062001600-0048 | |
| Method | Parameter | Result | RL Units | Prep Date | Analyst | Analysis Date | Analyst |
| 200.5 | Lead | <3.0 ND | 3.0 µg/L | 1/24/2020 | DI | 1/28/2020 | AL |
| Client Sample Description | | SMTH-1740 | Collected: | 1/22/2020 | Lab ID: | 062001600-0049 | |
| Method | Parameter | Result | RL Units | Prep Date | Analyst | Analysis Date | Analyst |
| 200.5 | Lead | 4.0 | 3.0 µg/L | 1/24/2020 | DI | 1/28/2020 | AL |
| Client Sample Description | | SMTH-1741 | Collected: | 1/22/2020 | Lab ID: | 062001600-0050 | |
| Method | Parameter | Result | RL Units | Prep Date | Analyst | Analysis Date | Analyst |

**EMSL Analytical, Inc.**

528 Mineola Avenue, Carle Place, NY 11514
 Phone/Fax: (516) 997-7251 / (516) 997-7528
<http://www.EMSL.com> carleplacelab@emsl.com

EMSL Order: 062001600
 CustomerID: JCBR50
 CustomerPO:
 ProjectID:

Attn: **Bryan Ezelius**
J.C. Broderick & Associates
1775 Expressway Drive North, Suite 1
Hauppauge, NY 11788

Phone: (631) 584-5492
 Fax:
 Received: 01/22/20 12:39 PM
 Collected: 1/22/2020

Project: **Smithtown CSD, SMW Building, Smithtown High School West, 100 Central Road, Smithtown, New York 11787, Job #:19-44858**

Analytical Results

| <i>Client Sample Description</i> | | <i>Collected:</i> | <i>Lab ID:</i> | | | | |
|----------------------------------|------------------|-------------------|-----------------|------------------|----------------|----------------------|----------------|
| SMTH-1741 | | 1/22/2020 | 062001600-0050 | | | | |
| <i>Method</i> | <i>Parameter</i> | <i>Result</i> | <i>RL Units</i> | <i>Prep Date</i> | <i>Analyst</i> | <i>Analysis Date</i> | <i>Analyst</i> |
| 200.5 | Lead | <3.0 ND | 3.0 µg/L | 1/24/2020 | DI | 1/28/2020 | AL |
| <i>Client Sample Description</i> | | <i>Collected:</i> | <i>Lab ID:</i> | | | | |
| SMTH-1742 | | 1/22/2020 | 062001600-0051 | | | | |
| <i>Method</i> | <i>Parameter</i> | <i>Result</i> | <i>RL Units</i> | <i>Prep Date</i> | <i>Analyst</i> | <i>Analysis Date</i> | <i>Analyst</i> |
| 200.5 | Lead | 2.8 J | 3.0 µg/L | 1/24/2020 | DI | 1/28/2020 | AL |
| Lead MDL: 1.0µg/L | | | | | | | |
| <i>Client Sample Description</i> | | <i>Collected:</i> | <i>Lab ID:</i> | | | | |
| SMTH-1743 | | 1/22/2020 | 062001600-0052 | | | | |
| <i>Method</i> | <i>Parameter</i> | <i>Result</i> | <i>RL Units</i> | <i>Prep Date</i> | <i>Analyst</i> | <i>Analysis Date</i> | <i>Analyst</i> |
| 200.5 | Lead | 3.2 | 3.0 µg/L | 1/24/2020 | DI | 1/28/2020 | AL |
| <i>Client Sample Description</i> | | <i>Collected:</i> | <i>Lab ID:</i> | | | | |
| SMTH-1744 | | 1/22/2020 | 062001600-0053 | | | | |
| <i>Method</i> | <i>Parameter</i> | <i>Result</i> | <i>RL Units</i> | <i>Prep Date</i> | <i>Analyst</i> | <i>Analysis Date</i> | <i>Analyst</i> |
| 200.5 | Lead | 4.3 | 3.0 µg/L | 1/24/2020 | DI | 1/28/2020 | AL |
| <i>Client Sample Description</i> | | <i>Collected:</i> | <i>Lab ID:</i> | | | | |
| SMTH-1745 | | 1/22/2020 | 062001600-0054 | | | | |
| <i>Method</i> | <i>Parameter</i> | <i>Result</i> | <i>RL Units</i> | <i>Prep Date</i> | <i>Analyst</i> | <i>Analysis Date</i> | <i>Analyst</i> |
| 200.5 | Lead | 4.0 | 3.0 µg/L | 1/24/2020 | DI | 1/28/2020 | AL |
| <i>Client Sample Description</i> | | <i>Collected:</i> | <i>Lab ID:</i> | | | | |
| SMTH-1746 | | 1/22/2020 | 062001600-0055 | | | | |
| <i>Method</i> | <i>Parameter</i> | <i>Result</i> | <i>RL Units</i> | <i>Prep Date</i> | <i>Analyst</i> | <i>Analysis Date</i> | <i>Analyst</i> |
| 200.5 | Lead | 2.7 J | 3.0 µg/L | 1/24/2020 | DI | 1/28/2020 | AL |
| Lead MDL: 1.0µg/L | | | | | | | |
| <i>Client Sample Description</i> | | <i>Collected:</i> | <i>Lab ID:</i> | | | | |
| SMTH-1747 | | 1/22/2020 | 062001600-0056 | | | | |
| <i>Method</i> | <i>Parameter</i> | <i>Result</i> | <i>RL Units</i> | <i>Prep Date</i> | <i>Analyst</i> | <i>Analysis Date</i> | <i>Analyst</i> |
| 200.5 | Lead | 2.3 J | 3.0 µg/L | 1/24/2020 | DI | 1/28/2020 | AL |
| Lead MDL: 1.0µg/L | | | | | | | |

**EMSL Analytical, Inc.**

528 Mineola Avenue, Carle Place, NY 11514
 Phone/Fax: (516) 997-7251 / (516) 997-7528
<http://www.EMSL.com> carleplacelab@emsl.com

EMSL Order: 062001600
 CustomerID: JCBR50
 CustomerPO:
 ProjectID:

Attn: **Bryan Ezelius**
J.C. Broderick & Associates
1775 Expressway Drive North, Suite 1
Hauppauge, NY 11788

Phone: (631) 584-5492
 Fax:
 Received: 01/22/20 12:39 PM
 Collected: 1/22/2020

Project: **Smithtown CSD, SMW Building, Smithtown High School West, 100 Central Road, Smithtown, New York 11787, Job #:19-44858**

Analytical Results

| Client Sample Description | | SMTH-1748 | Collected: | 1/22/2020 | Lab ID: | 062001600-0057 | |
|---------------------------|-----------|-----------|------------|-----------|---------|----------------|---------|
| Method | Parameter | Result | RL Units | Prep Date | Analyst | Analysis Date | Analyst |
| 200.5 | Lead | 4.6 | 3.0 µg/L | 1/24/2020 | DI | 1/28/2020 | AL |
| Client Sample Description | | SMTH-1749 | Collected: | 1/22/2020 | Lab ID: | 062001600-0058 | |
| Method | Parameter | Result | RL Units | Prep Date | Analyst | Analysis Date | Analyst |
| 200.5 | Lead | 4.9 | 3.0 µg/L | 1/24/2020 | DI | 1/28/2020 | AL |
| Client Sample Description | | SMTH-1750 | Collected: | 1/22/2020 | Lab ID: | 062001600-0059 | |
| Method | Parameter | Result | RL Units | Prep Date | Analyst | Analysis Date | Analyst |
| 200.5 | Lead | 53 | 3.0 µg/L | 1/24/2020 | DI | 1/28/2020 | AL |
| Client Sample Description | | SMTH-1751 | Collected: | 1/22/2020 | Lab ID: | 062001600-0060 | |
| Method | Parameter | Result | RL Units | Prep Date | Analyst | Analysis Date | Analyst |
| 200.5 | Lead | 7.4 | 3.0 µg/L | 1/24/2020 | DI | 1/28/2020 | AL |
| Client Sample Description | | SMTH-1752 | Collected: | 1/22/2020 | Lab ID: | 062001600-0061 | |
| Method | Parameter | Result | RL Units | Prep Date | Analyst | Analysis Date | Analyst |
| 200.5 | Lead | 1.9 J | 3.0 µg/L | 1/24/2020 | DI | 1/28/2020 | AL |
| Lead MDL: 1.0µg/L | | | | | | | |
| Client Sample Description | | SMTH-1754 | Collected: | 1/22/2020 | Lab ID: | 062001600-0062 | |
| Method | Parameter | Result | RL Units | Prep Date | Analyst | Analysis Date | Analyst |
| 200.5 | Lead | 1.8 J | 3.0 µg/L | 1/24/2020 | DI | 1/28/2020 | AL |
| Lead MDL: 1.0µg/L | | | | | | | |
| Client Sample Description | | SMTH-1755 | Collected: | 1/22/2020 | Lab ID: | 062001600-0063 | |
| Method | Parameter | Result | RL Units | Prep Date | Analyst | Analysis Date | Analyst |
| 200.5 | Lead | 1.5 J | 3.0 µg/L | 1/24/2020 | DI | 1/28/2020 | AL |
| Lead MDL: 1.0µg/L | | | | | | | |

**EMSL Analytical, Inc.**

528 Mineola Avenue, Carle Place, NY 11514
 Phone/Fax: (516) 997-7251 / (516) 997-7528
<http://www.EMSL.com> carleplacelab@emsl.com

EMSL Order: 062001600
 CustomerID: JCBR50
 CustomerPO:
 ProjectID:

Attn: **Bryan Ezelius**
J.C. Broderick & Associates
1775 Expressway Drive North, Suite 1
Hauppauge, NY 11788

Phone: (631) 584-5492
 Fax:
 Received: 01/22/20 12:39 PM
 Collected: 1/22/2020

Project: **Smithtown CSD, SMW Building, Smithtown High School West, 100 Central Road, Smithtown, New York 11787, Job #:19-44858**

Analytical Results

| <i>Client Sample Description</i> | | <i>SMTH-1756</i> | <i>Collected:</i> | <i>1/22/2020</i> | <i>Lab ID:</i> | <i>062001600-0064</i> | |
|----------------------------------|------------------|------------------|-------------------|------------------|----------------|-----------------------|----------------|
| <i>Method</i> | <i>Parameter</i> | <i>Result</i> | <i>RL Units</i> | <i>Prep Date</i> | <i>Analyst</i> | <i>Analysis Date</i> | <i>Analyst</i> |
| 200.5 | Lead | 2.0 J | 3.0 µg/L | 1/24/2020 | DI | 1/28/2020 | AL |
| Lead MDL: 1.0µg/L | | | | | | | |
| <i>Client Sample Description</i> | | <i>SMTH-1757</i> | <i>Collected:</i> | <i>1/22/2020</i> | <i>Lab ID:</i> | <i>062001600-0065</i> | |
| <i>Method</i> | <i>Parameter</i> | <i>Result</i> | <i>RL Units</i> | <i>Prep Date</i> | <i>Analyst</i> | <i>Analysis Date</i> | <i>Analyst</i> |
| 200.5 | Lead | 2.0 J | 3.0 µg/L | 1/24/2020 | DI | 1/28/2020 | AL |
| Lead MDL: 1.0µg/L | | | | | | | |
| <i>Client Sample Description</i> | | <i>SMTH-1758</i> | <i>Collected:</i> | <i>1/22/2020</i> | <i>Lab ID:</i> | <i>062001600-0066</i> | |
| <i>Method</i> | <i>Parameter</i> | <i>Result</i> | <i>RL Units</i> | <i>Prep Date</i> | <i>Analyst</i> | <i>Analysis Date</i> | <i>Analyst</i> |
| 200.5 | Lead | 7.9 | 3.0 µg/L | 1/24/2020 | DI | 1/28/2020 | AL |
| <i>Client Sample Description</i> | | <i>SMTH-1759</i> | <i>Collected:</i> | <i>1/22/2020</i> | <i>Lab ID:</i> | <i>062001600-0067</i> | |
| <i>Method</i> | <i>Parameter</i> | <i>Result</i> | <i>RL Units</i> | <i>Prep Date</i> | <i>Analyst</i> | <i>Analysis Date</i> | <i>Analyst</i> |
| 200.5 | Lead | 8.9 | 3.0 µg/L | 1/24/2020 | DI | 1/28/2020 | AL |
| <i>Client Sample Description</i> | | <i>SMTH-1760</i> | <i>Collected:</i> | <i>1/22/2020</i> | <i>Lab ID:</i> | <i>062001600-0068</i> | |
| <i>Method</i> | <i>Parameter</i> | <i>Result</i> | <i>RL Units</i> | <i>Prep Date</i> | <i>Analyst</i> | <i>Analysis Date</i> | <i>Analyst</i> |
| 200.5 | Lead | 2.1 J | 3.0 µg/L | 1/24/2020 | DI | 1/28/2020 | AL |
| Lead MDL: 1.0µg/L | | | | | | | |
| <i>Client Sample Description</i> | | <i>SMTH-1761</i> | <i>Collected:</i> | <i>1/22/2020</i> | <i>Lab ID:</i> | <i>062001600-0069</i> | |
| <i>Method</i> | <i>Parameter</i> | <i>Result</i> | <i>RL Units</i> | <i>Prep Date</i> | <i>Analyst</i> | <i>Analysis Date</i> | <i>Analyst</i> |
| 200.5 | Lead | 2.0 J | 3.0 µg/L | 1/24/2020 | DI | 1/28/2020 | AL |
| Lead MDL: 1.0µg/L | | | | | | | |
| <i>Client Sample Description</i> | | <i>SMTH-1762</i> | <i>Collected:</i> | <i>1/22/2020</i> | <i>Lab ID:</i> | <i>062001600-0070</i> | |
| <i>Method</i> | <i>Parameter</i> | <i>Result</i> | <i>RL Units</i> | <i>Prep Date</i> | <i>Analyst</i> | <i>Analysis Date</i> | <i>Analyst</i> |
| 200.5 | Lead | 1.9 J | 3.0 µg/L | 1/24/2020 | DI | 1/28/2020 | AL |
| Lead MDL: 1.0µg/L | | | | | | | |

**EMSL Analytical, Inc.**

528 Mineola Avenue, Carle Place, NY 11514
 Phone/Fax: (516) 997-7251 / (516) 997-7528
<http://www.EMSL.com> carleplacelab@emsl.com

EMSL Order: 062001600
 CustomerID: JCBR50
 CustomerPO:
 ProjectID:

Attn: **Bryan Ezelius**
J.C. Broderick & Associates
1775 Expressway Drive North, Suite 1
Hauppauge, NY 11788

Phone: (631) 584-5492
 Fax:
 Received: 01/22/20 12:39 PM
 Collected: 1/22/2020

Project: **Smithtown CSD, SMW Building, Smithtown High School West, 100 Central Road, Smithtown, New York 11787, Job #:19-44858**

Analytical Results

| <i>Client Sample Description</i> | | <i>SMTH-1763</i> | <i>Collected:</i> | <i>1/22/2020</i> | <i>Lab ID:</i> | <i>062001600-0071</i> | |
|----------------------------------|------------------|------------------|-------------------|------------------|----------------|-----------------------|----------------|
| <i>Method</i> | <i>Parameter</i> | <i>Result</i> | <i>RL Units</i> | <i>Prep Date</i> | <i>Analyst</i> | <i>Analysis Date</i> | <i>Analyst</i> |
| 200.5 | Lead | 7.6 | 3.0 µg/L | 1/24/2020 | DI | 1/28/2020 | AL |
| <i>Client Sample Description</i> | | <i>SMTH-1764</i> | <i>Collected:</i> | <i>1/22/2020</i> | <i>Lab ID:</i> | <i>062001600-0072</i> | |
| <i>Method</i> | <i>Parameter</i> | <i>Result</i> | <i>RL Units</i> | <i>Prep Date</i> | <i>Analyst</i> | <i>Analysis Date</i> | <i>Analyst</i> |
| 200.5 | Lead | 2.6 J | 3.0 µg/L | 1/24/2020 | DI | 1/28/2020 | AL |
| Lead MDL: 1.0µg/L | | | | | | | |
| <i>Client Sample Description</i> | | <i>SMTH-1765</i> | <i>Collected:</i> | <i>1/22/2020</i> | <i>Lab ID:</i> | <i>062001600-0073</i> | |
| <i>Method</i> | <i>Parameter</i> | <i>Result</i> | <i>RL Units</i> | <i>Prep Date</i> | <i>Analyst</i> | <i>Analysis Date</i> | <i>Analyst</i> |
| 200.5 | Lead | 3.5 | 3.0 µg/L | 1/24/2020 | DI | 1/28/2020 | AL |
| <i>Client Sample Description</i> | | <i>SMTH-1767</i> | <i>Collected:</i> | <i>1/22/2020</i> | <i>Lab ID:</i> | <i>062001600-0074</i> | |
| <i>Method</i> | <i>Parameter</i> | <i>Result</i> | <i>RL Units</i> | <i>Prep Date</i> | <i>Analyst</i> | <i>Analysis Date</i> | <i>Analyst</i> |
| 200.5 | Lead | 2.7 J | 3.0 µg/L | 1/24/2020 | DI | 1/28/2020 | AL |
| Lead MDL: 1.0µg/L | | | | | | | |
| <i>Client Sample Description</i> | | <i>SMTH-1768</i> | <i>Collected:</i> | <i>1/22/2020</i> | <i>Lab ID:</i> | <i>062001600-0075</i> | |
| <i>Method</i> | <i>Parameter</i> | <i>Result</i> | <i>RL Units</i> | <i>Prep Date</i> | <i>Analyst</i> | <i>Analysis Date</i> | <i>Analyst</i> |
| 200.5 | Lead | 5.1 | 3.0 µg/L | 1/24/2020 | DI | 1/28/2020 | AL |
| <i>Client Sample Description</i> | | <i>SMTH-1769</i> | <i>Collected:</i> | <i>1/22/2020</i> | <i>Lab ID:</i> | <i>062001600-0076</i> | |
| <i>Method</i> | <i>Parameter</i> | <i>Result</i> | <i>RL Units</i> | <i>Prep Date</i> | <i>Analyst</i> | <i>Analysis Date</i> | <i>Analyst</i> |
| 200.5 | Lead | 18 | 3.0 µg/L | 1/24/2020 | DI | 1/28/2020 | AL |
| <i>Client Sample Description</i> | | <i>SMTH-1770</i> | <i>Collected:</i> | <i>1/22/2020</i> | <i>Lab ID:</i> | <i>062001600-0077</i> | |
| <i>Method</i> | <i>Parameter</i> | <i>Result</i> | <i>RL Units</i> | <i>Prep Date</i> | <i>Analyst</i> | <i>Analysis Date</i> | <i>Analyst</i> |
| 200.5 | Lead | <3.0 ND | 3.0 µg/L | 1/24/2020 | DI | 1/28/2020 | AL |

**EMSL Analytical, Inc.**

528 Mineola Avenue, Carle Place, NY 11514
 Phone/Fax: (516) 997-7251 / (516) 997-7528
<http://www.EMSL.com> carleplacelab@emsl.com

EMSL Order: 062001600
 CustomerID: JCBR50
 CustomerPO:
 ProjectID:

Attn: **Bryan Ezelius**
J.C. Broderick & Associates
1775 Expressway Drive North, Suite 1
Hauppauge, NY 11788

Phone: (631) 584-5492
 Fax:
 Received: 01/22/20 12:39 PM
 Collected: 1/22/2020

Project: **Smithtown CSD, SMW Building, Smithtown High School West, 100 Central Road, Smithtown, New York 11787, Job #:19-44858**

Analytical Results

| Client Sample Description | | SMTH-1771 | Collected: | 1/22/2020 | Lab ID: | 062001600-0078 | |
|---------------------------|-----------|-----------|------------|-----------|---------|----------------|---------|
| Method | Parameter | Result | RL Units | Prep Date | Analyst | Analysis Date | Analyst |
| 200.5 | Lead | <3.0 ND | 3.0 µg/L | 1/24/2020 | DI | 1/28/2020 | AL |
| Client Sample Description | | SMTH-1772 | Collected: | 1/22/2020 | Lab ID: | 062001600-0079 | |
| Method | Parameter | Result | RL Units | Prep Date | Analyst | Analysis Date | Analyst |
| 200.5 | Lead | 30 | 3.0 µg/L | 1/24/2020 | DI | 1/28/2020 | AL |
| Client Sample Description | | SMTH-1773 | Collected: | 1/22/2020 | Lab ID: | 062001600-0080 | |
| Method | Parameter | Result | RL Units | Prep Date | Analyst | Analysis Date | Analyst |
| 200.5 | Lead | 8.5 | 3.0 µg/L | 1/24/2020 | DI | 1/28/2020 | AL |
| Client Sample Description | | SMTH-1774 | Collected: | 1/22/2020 | Lab ID: | 062001600-0081 | |
| Method | Parameter | Result | RL Units | Prep Date | Analyst | Analysis Date | Analyst |
| 200.5 | Lead | 22 | 3.0 µg/L | 1/27/2020 | AL | 1/28/2020 | AL |
| Client Sample Description | | SMTH-1775 | Collected: | 1/22/2020 | Lab ID: | 062001600-0082 | |
| Method | Parameter | Result | RL Units | Prep Date | Analyst | Analysis Date | Analyst |
| 200.5 | Lead | <3.0 ND | 3.0 µg/L | 1/27/2020 | AL | 1/28/2020 | AL |
| Client Sample Description | | SMTH-1776 | Collected: | 1/22/2020 | Lab ID: | 062001600-0083 | |
| Method | Parameter | Result | RL Units | Prep Date | Analyst | Analysis Date | Analyst |
| 200.5 | Lead | <3.0 ND | 3.0 µg/L | 1/27/2020 | AL | 1/28/2020 | AL |
| Client Sample Description | | SMTH-1777 | Collected: | 1/22/2020 | Lab ID: | 062001600-0084 | |
| Method | Parameter | Result | RL Units | Prep Date | Analyst | Analysis Date | Analyst |
| 200.5 | Lead | <3.0 ND | 3.0 µg/L | 1/27/2020 | AL | 1/28/2020 | AL |
| Client Sample Description | | SMTH-1778 | Collected: | 1/22/2020 | Lab ID: | 062001600-0085 | |
| Method | Parameter | Result | RL Units | Prep Date | Analyst | Analysis Date | Analyst |

**EMSL Analytical, Inc.**

528 Mineola Avenue, Carle Place, NY 11514
 Phone/Fax: (516) 997-7251 / (516) 997-7528
<http://www.EMSL.com> carleplacelab@emsl.com

EMSL Order: 062001600
 CustomerID: JCBR50
 CustomerPO:
 ProjectID:

Attn: **Bryan Ezelius**
J.C. Broderick & Associates
1775 Expressway Drive North, Suite 1
Hauppauge, NY 11788

Phone: (631) 584-5492
 Fax:
 Received: 01/22/20 12:39 PM
 Collected: 1/22/2020

Project: **Smithtown CSD, SMW Building, Smithtown High School West, 100 Central Road, Smithtown, New York 11787, Job #:19-44858**

Analytical Results

| <i>Client Sample Description</i> | | <i>SMTH-1778</i> | <i>Collected:</i> | <i>1/22/2020</i> | <i>Lab ID:</i> | <i>062001600-0085</i> | |
|----------------------------------|------------------|------------------|-------------------|------------------|----------------|-----------------------|----------------|
| <i>Method</i> | <i>Parameter</i> | <i>Result</i> | <i>RL Units</i> | <i>Prep Date</i> | <i>Analyst</i> | <i>Analysis Date</i> | <i>Analyst</i> |
| 200.5 | Lead | 1.1 J | 3.0 µg/L | 1/27/2020 | AL | 1/28/2020 | AL |
| Lead MDL: 1.0µg/L | | | | | | | |
| <i>Client Sample Description</i> | | <i>SMTH-1779</i> | <i>Collected:</i> | <i>1/22/2020</i> | <i>Lab ID:</i> | <i>062001600-0086</i> | |
| <i>Method</i> | <i>Parameter</i> | <i>Result</i> | <i>RL Units</i> | <i>Prep Date</i> | <i>Analyst</i> | <i>Analysis Date</i> | <i>Analyst</i> |
| 200.5 | Lead | 2.8 J | 3.0 µg/L | 1/27/2020 | AL | 1/28/2020 | AL |
| Lead MDL: 1.0µg/L | | | | | | | |
| <i>Client Sample Description</i> | | <i>SMTH-1780</i> | <i>Collected:</i> | <i>1/22/2020</i> | <i>Lab ID:</i> | <i>062001600-0087</i> | |
| <i>Method</i> | <i>Parameter</i> | <i>Result</i> | <i>RL Units</i> | <i>Prep Date</i> | <i>Analyst</i> | <i>Analysis Date</i> | <i>Analyst</i> |
| 200.5 | Lead | 4.0 | 3.0 µg/L | 1/27/2020 | AL | 1/28/2020 | AL |
| Lead MDL: 1.0µg/L | | | | | | | |
| <i>Client Sample Description</i> | | <i>SMTH-1781</i> | <i>Collected:</i> | <i>1/22/2020</i> | <i>Lab ID:</i> | <i>062001600-0088</i> | |
| <i>Method</i> | <i>Parameter</i> | <i>Result</i> | <i>RL Units</i> | <i>Prep Date</i> | <i>Analyst</i> | <i>Analysis Date</i> | <i>Analyst</i> |
| 200.5 | Lead | 2.6 J | 3.0 µg/L | 1/27/2020 | AL | 1/28/2020 | AL |
| Lead MDL: 1.0µg/L | | | | | | | |
| <i>Client Sample Description</i> | | <i>SMTH-1782</i> | <i>Collected:</i> | <i>1/22/2020</i> | <i>Lab ID:</i> | <i>062001600-0089</i> | |
| <i>Method</i> | <i>Parameter</i> | <i>Result</i> | <i>RL Units</i> | <i>Prep Date</i> | <i>Analyst</i> | <i>Analysis Date</i> | <i>Analyst</i> |
| 200.5 | Lead | 2.5 J | 3.0 µg/L | 1/27/2020 | AL | 1/28/2020 | AL |
| Lead MDL: 1.0µg/L | | | | | | | |
| <i>Client Sample Description</i> | | <i>SMTH-1783</i> | <i>Collected:</i> | <i>1/22/2020</i> | <i>Lab ID:</i> | <i>062001600-0090</i> | |
| <i>Method</i> | <i>Parameter</i> | <i>Result</i> | <i>RL Units</i> | <i>Prep Date</i> | <i>Analyst</i> | <i>Analysis Date</i> | <i>Analyst</i> |
| 200.5 | Lead | 17 | 3.0 µg/L | 1/27/2020 | AL | 1/28/2020 | AL |
| Lead MDL: 1.0µg/L | | | | | | | |
| <i>Client Sample Description</i> | | <i>SMTH-1786</i> | <i>Collected:</i> | <i>1/22/2020</i> | <i>Lab ID:</i> | <i>062001600-0091</i> | |
| <i>Method</i> | <i>Parameter</i> | <i>Result</i> | <i>RL Units</i> | <i>Prep Date</i> | <i>Analyst</i> | <i>Analysis Date</i> | <i>Analyst</i> |
| 200.5 | Lead | 2.7 J | 3.0 µg/L | 1/27/2020 | AL | 1/28/2020 | AL |
| Lead MDL: 1.0µg/L | | | | | | | |

**EMSL Analytical, Inc.**

528 Mineola Avenue, Carle Place, NY 11514
 Phone/Fax: (516) 997-7251 / (516) 997-7528
<http://www.EMSL.com> carleplacelab@emsl.com

EMSL Order: 062001600
 CustomerID: JCBR50
 CustomerPO:
 ProjectID:

Attn: **Bryan Ezelius**
J.C. Broderick & Associates
1775 Expressway Drive North, Suite 1
Hauppauge, NY 11788

Phone: (631) 584-5492
 Fax:
 Received: 01/22/20 12:39 PM
 Collected: 1/22/2020

Project: **Smithtown CSD, SMW Building, Smithtown High School West, 100 Central Road, Smithtown, New York 11787, Job #:19-44858**

Analytical Results

| Client Sample Description | | SMTH-1787 | Collected: | 1/22/2020 | Lab ID: | 062001600-0092 | |
|---------------------------|-----------|-----------|------------|-----------|---------|----------------|---------|
| Method | Parameter | Result | RL Units | Prep Date | Analyst | Analysis Date | Analyst |
| 200.5 | Lead | 84 | 3.0 µg/L | 1/27/2020 | AL | 1/28/2020 | AL |
| Client Sample Description | | SMTH-1788 | Collected: | 1/22/2020 | Lab ID: | 062001600-0093 | |
| Method | Parameter | Result | RL Units | Prep Date | Analyst | Analysis Date | Analyst |
| 200.5 | Lead | 29 | 3.0 µg/L | 1/27/2020 | AL | 1/28/2020 | AL |
| Client Sample Description | | SMTH-1789 | Collected: | 1/22/2020 | Lab ID: | 062001600-0094 | |
| Method | Parameter | Result | RL Units | Prep Date | Analyst | Analysis Date | Analyst |
| 200.5 | Lead | 19 | 3.0 µg/L | 1/27/2020 | AL | 1/28/2020 | AL |
| Client Sample Description | | SMTH-1790 | Collected: | 1/22/2020 | Lab ID: | 062001600-0095 | |
| Method | Parameter | Result | RL Units | Prep Date | Analyst | Analysis Date | Analyst |
| 200.5 | Lead | 7.3 | 3.0 µg/L | 1/27/2020 | AL | 1/28/2020 | AL |
| Client Sample Description | | SMTH-1791 | Collected: | 1/22/2020 | Lab ID: | 062001600-0096 | |
| Method | Parameter | Result | RL Units | Prep Date | Analyst | Analysis Date | Analyst |
| 200.5 | Lead | 1.4 J | 3.0 µg/L | 1/27/2020 | AL | 1/28/2020 | AL |
| Lead MDL: 1.0µg/L | | | | | | | |
| Client Sample Description | | SMTH-1792 | Collected: | 1/22/2020 | Lab ID: | 062001600-0097 | |
| Method | Parameter | Result | RL Units | Prep Date | Analyst | Analysis Date | Analyst |
| 200.5 | Lead | 1.4 J | 3.0 µg/L | 1/27/2020 | AL | 1/28/2020 | AL |
| Lead MDL: 1.0µg/L | | | | | | | |
| Client Sample Description | | SMTH-1793 | Collected: | 1/22/2020 | Lab ID: | 062001600-0098 | |
| Method | Parameter | Result | RL Units | Prep Date | Analyst | Analysis Date | Analyst |
| 200.5 | Lead | 4.5 | 3.0 µg/L | 1/27/2020 | AL | 1/28/2020 | AL |

**EMSL Analytical, Inc.**

528 Mineola Avenue, Carle Place, NY 11514
 Phone/Fax: (516) 997-7251 / (516) 997-7528
<http://www.EMSL.com> carleplacelab@emsl.com

EMSL Order: 062001600
 CustomerID: JCBR50
 CustomerPO:
 ProjectID:

Attn: **Bryan Ezelius**
J.C. Broderick & Associates
1775 Expressway Drive North, Suite 1
Hauppauge, NY 11788

Phone: (631) 584-5492
 Fax:
 Received: 01/22/20 12:39 PM
 Collected: 1/22/2020

Project: **Smithtown CSD, SMW Building, Smithtown High School West, 100 Central Road, Smithtown, New York 11787, Job #:19-44858**

Analytical Results

| <i>Client Sample Description</i> | | <i>Collected:</i> | <i>Lab ID:</i> | | | | |
|----------------------------------|------------------|-------------------|-----------------|------------------|----------------|----------------------|----------------|
| SMTH-1794 | | 1/22/2020 | 062001600-0099 | | | | |
| <i>Method</i> | <i>Parameter</i> | <i>Result</i> | <i>RL Units</i> | <i>Prep Date</i> | <i>Analyst</i> | <i>Analysis Date</i> | <i>Analyst</i> |
| 200.5 | Lead | <3.0 ND | 3.0 µg/L | 1/27/2020 | AL | 1/28/2020 | AL |
| <i>Client Sample Description</i> | | <i>Collected:</i> | <i>Lab ID:</i> | | | | |
| SMTH-1795 | | 1/22/2020 | 062001600-0100 | | | | |
| <i>Method</i> | <i>Parameter</i> | <i>Result</i> | <i>RL Units</i> | <i>Prep Date</i> | <i>Analyst</i> | <i>Analysis Date</i> | <i>Analyst</i> |
| 200.5 | Lead | 2.3 J | 3.0 µg/L | 1/27/2020 | AL | 1/28/2020 | AL |
| Lead MDL: 1.0µg/L | | | | | | | |
| <i>Client Sample Description</i> | | <i>Collected:</i> | <i>Lab ID:</i> | | | | |
| SMTH-1796 | | 1/22/2020 | 062001600-0101 | | | | |
| <i>Method</i> | <i>Parameter</i> | <i>Result</i> | <i>RL Units</i> | <i>Prep Date</i> | <i>Analyst</i> | <i>Analysis Date</i> | <i>Analyst</i> |
| 200.5 | Lead | 2.4 J | 3.0 µg/L | 1/27/2020 | AL | 1/28/2020 | AL |
| Lead MDL: 1.0µg/L | | | | | | | |
| <i>Client Sample Description</i> | | <i>Collected:</i> | <i>Lab ID:</i> | | | | |
| SMTH-1797 | | 1/22/2020 | 062001600-0102 | | | | |
| <i>Method</i> | <i>Parameter</i> | <i>Result</i> | <i>RL Units</i> | <i>Prep Date</i> | <i>Analyst</i> | <i>Analysis Date</i> | <i>Analyst</i> |
| 200.5 | Lead | 1.5 J | 3.0 µg/L | 1/27/2020 | AL | 1/28/2020 | AL |
| Lead MDL: 1.0µg/L | | | | | | | |
| <i>Client Sample Description</i> | | <i>Collected:</i> | <i>Lab ID:</i> | | | | |
| SMTH-1798 | | 1/22/2020 | 062001600-0103 | | | | |
| <i>Method</i> | <i>Parameter</i> | <i>Result</i> | <i>RL Units</i> | <i>Prep Date</i> | <i>Analyst</i> | <i>Analysis Date</i> | <i>Analyst</i> |
| 200.5 | Lead | 1.7 J | 3.0 µg/L | 1/27/2020 | AL | 1/28/2020 | AL |
| Lead MDL: 1.0µg/L | | | | | | | |
| <i>Client Sample Description</i> | | <i>Collected:</i> | <i>Lab ID:</i> | | | | |
| SMTH-1799 | | 1/22/2020 | 062001600-0104 | | | | |
| <i>Method</i> | <i>Parameter</i> | <i>Result</i> | <i>RL Units</i> | <i>Prep Date</i> | <i>Analyst</i> | <i>Analysis Date</i> | <i>Analyst</i> |
| 200.5 | Lead | <3.0 ND | 3.0 µg/L | 1/27/2020 | AL | 1/28/2020 | AL |
| <i>Client Sample Description</i> | | <i>Collected:</i> | <i>Lab ID:</i> | | | | |
| SMTH-1800 | | 1/22/2020 | 062001600-0105 | | | | |
| <i>Method</i> | <i>Parameter</i> | <i>Result</i> | <i>RL Units</i> | <i>Prep Date</i> | <i>Analyst</i> | <i>Analysis Date</i> | <i>Analyst</i> |
| 200.5 | Lead | <3.0 ND | 3.0 µg/L | 1/27/2020 | AL | 1/28/2020 | AL |

**EMSL Analytical, Inc.**

528 Mineola Avenue, Carle Place, NY 11514
 Phone/Fax: (516) 997-7251 / (516) 997-7528
<http://www.EMSL.com> carleplacelab@emsl.com

EMSL Order: 062001600
 CustomerID: JCBR50
 CustomerPO:
 ProjectID:

Attn: **Bryan Ezelius**
J.C. Broderick & Associates
1775 Expressway Drive North, Suite 1
Hauppauge, NY 11788

Phone: (631) 584-5492
 Fax:
 Received: 01/22/20 12:39 PM
 Collected: 1/22/2020

Project: **Smithtown CSD, SMW Building, Smithtown High School West, 100 Central Road, Smithtown, New York 11787, Job #:19-44858**

Analytical Results

| <i>Client Sample Description</i> | | <i>SMTH-1801</i> | <i>Collected:</i> | <i>1/22/2020</i> | <i>Lab ID:</i> | <i>062001600-0106</i> | |
|----------------------------------|------------------|------------------|-------------------|------------------|----------------|-----------------------|----------------|
| <i>Method</i> | <i>Parameter</i> | <i>Result</i> | <i>RL Units</i> | <i>Prep Date</i> | <i>Analyst</i> | <i>Analysis Date</i> | <i>Analyst</i> |
| 200.5 | Lead | 30 | 3.0 µg/L | 1/27/2020 | AL | 1/28/2020 | AL |
| <i>Client Sample Description</i> | | <i>SMTH-1802</i> | <i>Collected:</i> | <i>1/22/2020</i> | <i>Lab ID:</i> | <i>062001600-0107</i> | |
| <i>Method</i> | <i>Parameter</i> | <i>Result</i> | <i>RL Units</i> | <i>Prep Date</i> | <i>Analyst</i> | <i>Analysis Date</i> | <i>Analyst</i> |
| 200.5 | Lead | 5.3 | 3.0 µg/L | 1/27/2020 | AL | 1/28/2020 | AL |
| <i>Client Sample Description</i> | | <i>SMTH-1803</i> | <i>Collected:</i> | <i>1/22/2020</i> | <i>Lab ID:</i> | <i>062001600-0108</i> | |
| <i>Method</i> | <i>Parameter</i> | <i>Result</i> | <i>RL Units</i> | <i>Prep Date</i> | <i>Analyst</i> | <i>Analysis Date</i> | <i>Analyst</i> |
| 200.5 | Lead | 1.8 J | 3.0 µg/L | 1/27/2020 | AL | 1/28/2020 | AL |
| Lead MDL: 1.0µg/L | | | | | | | |
| <i>Client Sample Description</i> | | <i>SMTH-1804</i> | <i>Collected:</i> | <i>1/22/2020</i> | <i>Lab ID:</i> | <i>062001600-0109</i> | |
| <i>Method</i> | <i>Parameter</i> | <i>Result</i> | <i>RL Units</i> | <i>Prep Date</i> | <i>Analyst</i> | <i>Analysis Date</i> | <i>Analyst</i> |
| 200.5 | Lead | 45 | 3.0 µg/L | 1/27/2020 | AL | 1/28/2020 | AL |
| <i>Client Sample Description</i> | | <i>SMTH-1805</i> | <i>Collected:</i> | <i>1/22/2020</i> | <i>Lab ID:</i> | <i>062001600-0110</i> | |
| <i>Method</i> | <i>Parameter</i> | <i>Result</i> | <i>RL Units</i> | <i>Prep Date</i> | <i>Analyst</i> | <i>Analysis Date</i> | <i>Analyst</i> |
| 200.5 | Lead | 1.8 J | 3.0 µg/L | 1/27/2020 | AL | 1/28/2020 | AL |
| Lead MDL: 1.0µg/L | | | | | | | |
| <i>Client Sample Description</i> | | <i>SMTH-1807</i> | <i>Collected:</i> | <i>1/22/2020</i> | <i>Lab ID:</i> | <i>062001600-0111</i> | |
| <i>Method</i> | <i>Parameter</i> | <i>Result</i> | <i>RL Units</i> | <i>Prep Date</i> | <i>Analyst</i> | <i>Analysis Date</i> | <i>Analyst</i> |
| 200.5 | Lead | 3.6 | 3.0 µg/L | 1/27/2020 | AL | 1/28/2020 | AL |
| <i>Client Sample Description</i> | | <i>SMTH-1808</i> | <i>Collected:</i> | <i>1/22/2020</i> | <i>Lab ID:</i> | <i>062001600-0112</i> | |
| <i>Method</i> | <i>Parameter</i> | <i>Result</i> | <i>RL Units</i> | <i>Prep Date</i> | <i>Analyst</i> | <i>Analysis Date</i> | <i>Analyst</i> |
| 200.5 | Lead | 1.1 J | 3.0 µg/L | 1/27/2020 | AL | 1/28/2020 | AL |
| Lead MDL: 1.0µg/L | | | | | | | |

**EMSL Analytical, Inc.**

528 Mineola Avenue, Carle Place, NY 11514
 Phone/Fax: (516) 997-7251 / (516) 997-7528
<http://www.EMSL.com> carleplacelab@emsl.com

EMSL Order: 062001600
 CustomerID: JCBR50
 CustomerPO:
 ProjectID:

Attn: **Bryan Ezelius**
J.C. Broderick & Associates
1775 Expressway Drive North, Suite 1
Hauppauge, NY 11788

Phone: (631) 584-5492
 Fax:
 Received: 01/22/20 12:39 PM
 Collected: 1/22/2020

Project: **Smithtown CSD, SMW Building, Smithtown High School West, 100 Central Road, Smithtown, New York 11787, Job #:19-44858**

Analytical Results

| <i>Client Sample Description</i> | | <i>SMTH-1809</i> | <i>Collected:</i> | <i>1/22/2020</i> | <i>Lab ID:</i> | <i>062001600-0113</i> | |
|----------------------------------|------------------|------------------|-------------------|------------------|----------------|-----------------------|----------------|
| <i>Method</i> | <i>Parameter</i> | <i>Result</i> | <i>RL Units</i> | <i>Prep Date</i> | <i>Analyst</i> | <i>Analysis Date</i> | <i>Analyst</i> |
| 200.5 | Lead | 2.8 J | 3.0 µg/L | 1/27/2020 | AL | 1/28/2020 | AL |
| Lead MDL: 1.0µg/L | | | | | | | |
| <i>Client Sample Description</i> | | <i>SMTH-1810</i> | <i>Collected:</i> | <i>1/22/2020</i> | <i>Lab ID:</i> | <i>062001600-0114</i> | |
| <i>Method</i> | <i>Parameter</i> | <i>Result</i> | <i>RL Units</i> | <i>Prep Date</i> | <i>Analyst</i> | <i>Analysis Date</i> | <i>Analyst</i> |
| 200.5 | Lead | 5.0 | 3.0 µg/L | 1/27/2020 | AL | 1/28/2020 | AL |
| <i>Client Sample Description</i> | | <i>SMTH-1811</i> | <i>Collected:</i> | <i>1/22/2020</i> | <i>Lab ID:</i> | <i>062001600-0115</i> | |
| <i>Method</i> | <i>Parameter</i> | <i>Result</i> | <i>RL Units</i> | <i>Prep Date</i> | <i>Analyst</i> | <i>Analysis Date</i> | <i>Analyst</i> |
| 200.5 | Lead | 1.1 J | 3.0 µg/L | 1/27/2020 | AL | 1/28/2020 | AL |
| Lead MDL: 1.0µg/L | | | | | | | |
| <i>Client Sample Description</i> | | <i>SMTH-1812</i> | <i>Collected:</i> | <i>1/22/2020</i> | <i>Lab ID:</i> | <i>062001600-0116</i> | |
| <i>Method</i> | <i>Parameter</i> | <i>Result</i> | <i>RL Units</i> | <i>Prep Date</i> | <i>Analyst</i> | <i>Analysis Date</i> | <i>Analyst</i> |
| 200.5 | Lead | 13 | 3.0 µg/L | 1/27/2020 | AL | 1/28/2020 | AL |
| <i>Client Sample Description</i> | | <i>SMTH-1813</i> | <i>Collected:</i> | <i>1/22/2020</i> | <i>Lab ID:</i> | <i>062001600-0117</i> | |
| <i>Method</i> | <i>Parameter</i> | <i>Result</i> | <i>RL Units</i> | <i>Prep Date</i> | <i>Analyst</i> | <i>Analysis Date</i> | <i>Analyst</i> |
| 200.5 | Lead | 7.6 | 3.0 µg/L | 1/27/2020 | AL | 1/28/2020 | AL |
| <i>Client Sample Description</i> | | <i>SMTH-1814</i> | <i>Collected:</i> | <i>1/22/2020</i> | <i>Lab ID:</i> | <i>062001600-0118</i> | |
| <i>Method</i> | <i>Parameter</i> | <i>Result</i> | <i>RL Units</i> | <i>Prep Date</i> | <i>Analyst</i> | <i>Analysis Date</i> | <i>Analyst</i> |
| 200.5 | Lead | 1.1 J | 3.0 µg/L | 1/27/2020 | AL | 1/28/2020 | AL |
| Lead MDL: 1.0µg/L | | | | | | | |
| <i>Client Sample Description</i> | | <i>SMTH-1815</i> | <i>Collected:</i> | <i>1/22/2020</i> | <i>Lab ID:</i> | <i>062001600-0119</i> | |
| <i>Method</i> | <i>Parameter</i> | <i>Result</i> | <i>RL Units</i> | <i>Prep Date</i> | <i>Analyst</i> | <i>Analysis Date</i> | <i>Analyst</i> |
| 200.5 | Lead | <3.0 ND | 3.0 µg/L | 1/27/2020 | AL | 1/28/2020 | AL |

**EMSL Analytical, Inc.**

528 Mineola Avenue, Carle Place, NY 11514
 Phone/Fax: (516) 997-7251 / (516) 997-7528
<http://www.EMSL.com> carleplacelab@emsl.com

EMSL Order: 062001600
 CustomerID: JCBR50
 CustomerPO:
 ProjectID:

Attn: **Bryan Ezelius**
J.C. Broderick & Associates
1775 Expressway Drive North, Suite 1
Hauppauge, NY 11788

Phone: (631) 584-5492
 Fax:
 Received: 01/22/20 12:39 PM
 Collected: 1/22/2020

Project: **Smithtown CSD, SMW Building, Smithtown High School West, 100 Central Road, Smithtown, New York 11787, Job #:19-44858**

Analytical Results

| <i>Client Sample Description</i> | | <i>SMTH-1816</i> | <i>Collected:</i> | <i>1/22/2020</i> | <i>Lab ID:</i> | <i>062001600-0120</i> | |
|----------------------------------|------------------|------------------|-------------------|------------------|----------------|-----------------------|----------------|
| <i>Method</i> | <i>Parameter</i> | <i>Result</i> | <i>RL Units</i> | <i>Prep Date</i> | <i>Analyst</i> | <i>Analysis Date</i> | <i>Analyst</i> |
| 200.5 | Lead | 1.7 J | 3.0 µg/L | 1/27/2020 | AL | 1/28/2020 | AL |
| Lead MDL: 1.0µg/L | | | | | | | |
| <i>Client Sample Description</i> | | <i>SMTH-1817</i> | <i>Collected:</i> | <i>1/22/2020</i> | <i>Lab ID:</i> | <i>062001600-0121</i> | |
| <i>Method</i> | <i>Parameter</i> | <i>Result</i> | <i>RL Units</i> | <i>Prep Date</i> | <i>Analyst</i> | <i>Analysis Date</i> | <i>Analyst</i> |
| 200.5 | Lead | 4.5 | 3.0 µg/L | 1/27/2020 | DI | 1/28/2020 | AL |
| <i>Client Sample Description</i> | | <i>SMTH-1818</i> | <i>Collected:</i> | <i>1/22/2020</i> | <i>Lab ID:</i> | <i>062001600-0122</i> | |
| <i>Method</i> | <i>Parameter</i> | <i>Result</i> | <i>RL Units</i> | <i>Prep Date</i> | <i>Analyst</i> | <i>Analysis Date</i> | <i>Analyst</i> |
| 200.5 | Lead | 8.7 | 3.0 µg/L | 1/27/2020 | DI | 1/28/2020 | AL |
| <i>Client Sample Description</i> | | <i>SMTH-1819</i> | <i>Collected:</i> | <i>1/22/2020</i> | <i>Lab ID:</i> | <i>062001600-0123</i> | |
| <i>Method</i> | <i>Parameter</i> | <i>Result</i> | <i>RL Units</i> | <i>Prep Date</i> | <i>Analyst</i> | <i>Analysis Date</i> | <i>Analyst</i> |
| 200.5 | Lead | 3.8 | 3.0 µg/L | 1/27/2020 | DI | 1/28/2020 | AL |
| <i>Client Sample Description</i> | | <i>SMTH-1820</i> | <i>Collected:</i> | <i>1/22/2020</i> | <i>Lab ID:</i> | <i>062001600-0124</i> | |
| <i>Method</i> | <i>Parameter</i> | <i>Result</i> | <i>RL Units</i> | <i>Prep Date</i> | <i>Analyst</i> | <i>Analysis Date</i> | <i>Analyst</i> |
| 200.5 | Lead | 2.5 J | 3.0 µg/L | 1/27/2020 | DI | 1/28/2020 | AL |
| Lead MDL: 1.0µg/L | | | | | | | |
| <i>Client Sample Description</i> | | <i>SMTH-1821</i> | <i>Collected:</i> | <i>1/22/2020</i> | <i>Lab ID:</i> | <i>062001600-0125</i> | |
| <i>Method</i> | <i>Parameter</i> | <i>Result</i> | <i>RL Units</i> | <i>Prep Date</i> | <i>Analyst</i> | <i>Analysis Date</i> | <i>Analyst</i> |
| 200.5 | Lead | 3.9 | 3.0 µg/L | 1/27/2020 | DI | 1/28/2020 | AL |
| <i>Client Sample Description</i> | | <i>SMTH-1822</i> | <i>Collected:</i> | <i>1/22/2020</i> | <i>Lab ID:</i> | <i>062001600-0126</i> | |
| <i>Method</i> | <i>Parameter</i> | <i>Result</i> | <i>RL Units</i> | <i>Prep Date</i> | <i>Analyst</i> | <i>Analysis Date</i> | <i>Analyst</i> |
| 200.5 | Lead | 1.7 J | 3.0 µg/L | 1/27/2020 | DI | 1/28/2020 | AL |
| Lead MDL: 1.0µg/L | | | | | | | |

**EMSL Analytical, Inc.**

528 Mineola Avenue, Carle Place, NY 11514
 Phone/Fax: (516) 997-7251 / (516) 997-7528
<http://www.EMSL.com> carleplacelab@emsl.com

EMSL Order: 062001600
 CustomerID: JCBR50
 CustomerPO:
 ProjectID:

Attn: **Bryan Ezelius**
J.C. Broderick & Associates
1775 Expressway Drive North, Suite 1
Hauppauge, NY 11788

Phone: (631) 584-5492
 Fax:
 Received: 01/22/20 12:39 PM
 Collected: 1/22/2020

Project: **Smithtown CSD, SMW Building, Smithtown High School West, 100 Central Road, Smithtown, New York 11787, Job #:19-44858**

Analytical Results

| Client Sample Description | | SMTH-1824 | Collected: | 1/22/2020 | Lab ID: | 062001600-0127 | |
|---------------------------|-----------|-----------|------------|-----------|---------|----------------|---------|
| Method | Parameter | Result | RL Units | Prep Date | Analyst | Analysis Date | Analyst |
| 200.5 | Lead | 150 | 3.0 µg/L | 1/27/2020 | DI | 1/28/2020 | AL |
| Client Sample Description | | SMTH-1829 | Collected: | 1/22/2020 | Lab ID: | 062001600-0128 | |
| Method | Parameter | Result | RL Units | Prep Date | Analyst | Analysis Date | Analyst |
| 200.5 | Lead | <3.0 J | 3.0 µg/L | 1/27/2020 | DI | 1/28/2020 | AL |
| Client Sample Description | | SMTH-1830 | Collected: | 1/22/2020 | Lab ID: | 062001600-0129 | |
| Method | Parameter | Result | RL Units | Prep Date | Analyst | Analysis Date | Analyst |
| 200.5 | Lead | 17 | 3.0 µg/L | 1/27/2020 | DI | 1/28/2020 | AL |
| Client Sample Description | | SMTH-1831 | Collected: | 1/22/2020 | Lab ID: | 062001600-0130 | |
| Method | Parameter | Result | RL Units | Prep Date | Analyst | Analysis Date | Analyst |
| 200.5 | Lead | 52 | 3.0 µg/L | 1/27/2020 | DI | 1/28/2020 | AL |
| Client Sample Description | | SMTH-1832 | Collected: | 1/22/2020 | Lab ID: | 062001600-0131 | |
| Method | Parameter | Result | RL Units | Prep Date | Analyst | Analysis Date | Analyst |
| 200.5 | Lead | 610 D | 30 µg/L | 1/27/2020 | DI | 1/28/2020 | AL |
| Client Sample Description | | SMTH-1857 | Collected: | 1/22/2020 | Lab ID: | 062001600-0132 | |
| Method | Parameter | Result | RL Units | Prep Date | Analyst | Analysis Date | Analyst |
| 200.5 | Lead | <3.0 ND | 3.0 µg/L | 1/27/2020 | DI | 1/28/2020 | AL |
| Client Sample Description | | SMTH-1858 | Collected: | 1/22/2020 | Lab ID: | 062001600-0133 | |
| Method | Parameter | Result | RL Units | Prep Date | Analyst | Analysis Date | Analyst |
| 200.5 | Lead | 1.4 J | 3.0 µg/L | 1/27/2020 | DI | 1/28/2020 | AL |
| Lead MDL: 1.0µg/L | | | | | | | |
| Client Sample Description | | SMTH-1860 | Collected: | 1/22/2020 | Lab ID: | 062001600-0134 | |
| Method | Parameter | Result | RL Units | Prep Date | Analyst | Analysis Date | Analyst |

**EMSL Analytical, Inc.**

528 Mineola Avenue, Carle Place, NY 11514
 Phone/Fax: (516) 997-7251 / (516) 997-7528
<http://www.EMSL.com> carleplacelab@emsl.com

EMSL Order: 062001600
 CustomerID: JCBR50
 CustomerPO:
 ProjectID:

Attn: **Bryan Ezelius**
J.C. Broderick & Associates
1775 Expressway Drive North, Suite 1
Hauppauge, NY 11788

Phone: (631) 584-5492
 Fax:
 Received: 01/22/20 12:39 PM
 Collected: 1/22/2020

Project: **Smithtown CSD, SMW Building, Smithtown High School West, 100 Central Road, Smithtown, New York 11787, Job #:19-44858**

Analytical Results

| <i>Client Sample Description</i> | | <i>Collected:</i> | <i>1/22/2020</i> | <i>Lab ID:</i> | <i>062001600-0134</i> | | |
|----------------------------------|------------------|-------------------|------------------|------------------|-----------------------|----------------------|----------------|
| <i>Method</i> | <i>Parameter</i> | <i>Result</i> | <i>RL Units</i> | <i>Prep Date</i> | <i>Analyst</i> | <i>Analysis Date</i> | <i>Analyst</i> |
| 200.5 | Lead | <3.0 ND | 3.0 µg/L | 1/27/2020 | DI | 1/28/2020 | AL |
| <i>Client Sample Description</i> | | <i>Collected:</i> | <i>1/22/2020</i> | <i>Lab ID:</i> | <i>062001600-0135</i> | | |
| <i>Method</i> | <i>Parameter</i> | <i>Result</i> | <i>RL Units</i> | <i>Prep Date</i> | <i>Analyst</i> | <i>Analysis Date</i> | <i>Analyst</i> |
| 200.5 | Lead | <3.0 ND | 3.0 µg/L | 1/27/2020 | DI | 1/28/2020 | AL |
| <i>Client Sample Description</i> | | <i>Collected:</i> | <i>1/22/2020</i> | <i>Lab ID:</i> | <i>062001600-0136</i> | | |
| <i>Method</i> | <i>Parameter</i> | <i>Result</i> | <i>RL Units</i> | <i>Prep Date</i> | <i>Analyst</i> | <i>Analysis Date</i> | <i>Analyst</i> |
| 200.5 | Lead | <3.0 ND | 3.0 µg/L | 1/27/2020 | DI | 1/28/2020 | AL |
| <i>Client Sample Description</i> | | <i>Collected:</i> | <i>1/22/2020</i> | <i>Lab ID:</i> | <i>062001600-0137</i> | | |
| <i>Method</i> | <i>Parameter</i> | <i>Result</i> | <i>RL Units</i> | <i>Prep Date</i> | <i>Analyst</i> | <i>Analysis Date</i> | <i>Analyst</i> |
| 200.5 | Lead | <3.0 ND | 3.0 µg/L | 1/27/2020 | DI | 1/28/2020 | AL |
| <i>Client Sample Description</i> | | <i>Collected:</i> | <i>1/22/2020</i> | <i>Lab ID:</i> | <i>062001600-0138</i> | | |
| <i>Method</i> | <i>Parameter</i> | <i>Result</i> | <i>RL Units</i> | <i>Prep Date</i> | <i>Analyst</i> | <i>Analysis Date</i> | <i>Analyst</i> |
| 200.5 | Lead | 3.5 | 3.0 µg/L | 1/27/2020 | DI | 1/28/2020 | AL |
| <i>Client Sample Description</i> | | <i>Collected:</i> | <i>1/22/2020</i> | <i>Lab ID:</i> | <i>062001600-0139</i> | | |
| <i>Method</i> | <i>Parameter</i> | <i>Result</i> | <i>RL Units</i> | <i>Prep Date</i> | <i>Analyst</i> | <i>Analysis Date</i> | <i>Analyst</i> |
| 200.5 | Lead | 120 | 3.0 µg/L | 1/27/2020 | DI | 1/28/2020 | AL |
| <i>Client Sample Description</i> | | <i>Collected:</i> | <i>1/22/2020</i> | <i>Lab ID:</i> | <i>062001600-0140</i> | | |
| <i>Method</i> | <i>Parameter</i> | <i>Result</i> | <i>RL Units</i> | <i>Prep Date</i> | <i>Analyst</i> | <i>Analysis Date</i> | <i>Analyst</i> |
| 200.5 | Lead | 13 | 3.0 µg/L | 1/27/2020 | DI | 1/28/2020 | AL |
| <i>Client Sample Description</i> | | <i>Collected:</i> | <i>1/22/2020</i> | <i>Lab ID:</i> | <i>062001600-0141</i> | | |
| <i>Method</i> | <i>Parameter</i> | <i>Result</i> | <i>RL Units</i> | <i>Prep Date</i> | <i>Analyst</i> | <i>Analysis Date</i> | <i>Analyst</i> |
| 200.5 | Lead | 13 | 3.0 µg/L | 1/27/2020 | DI | 1/28/2020 | AL |

**EMSL Analytical, Inc.**

528 Mineola Avenue, Carle Place, NY 11514
 Phone/Fax: (516) 997-7251 / (516) 997-7528
<http://www.EMSL.com> carleplacelab@emsl.com

EMSL Order: 062001600
 CustomerID: JCBR50
 CustomerPO:
 ProjectID:

Attn: **Bryan Ezelius**
J.C. Broderick & Associates
1775 Expressway Drive North, Suite 1
Hauppauge, NY 11788

Phone: (631) 584-5492
 Fax:
 Received: 01/22/20 12:39 PM
 Collected: 1/22/2020

Project: **Smithtown CSD, SMW Building, Smithtown High School West, 100 Central Road, Smithtown, New York 11787, Job #:19-44858**

Analytical Results

| <i>Client Sample Description</i> | | <i>SMTH-2148</i> | <i>Collected:</i> | <i>1/22/2020</i> | <i>Lab ID:</i> | <i>062001600-0141</i> | | |
|----------------------------------|------------------|------------------|-------------------|------------------|------------------|-----------------------|----------------------|----------------|
| <i>Method</i> | <i>Parameter</i> | <i>Result</i> | <i>RL</i> | <i>Units</i> | <i>Prep Date</i> | <i>Analyst</i> | <i>Analysis Date</i> | <i>Analyst</i> |
| 200.5 | Lead | 5.4 | 3.0 | µg/L | 1/27/2020 | DI | 1/28/2020 | AL |
| <i>Client Sample Description</i> | | <i>SMTH-2149</i> | <i>Collected:</i> | <i>1/22/2020</i> | <i>Lab ID:</i> | <i>062001600-0142</i> | | |
| <i>Method</i> | <i>Parameter</i> | <i>Result</i> | <i>RL</i> | <i>Units</i> | <i>Prep Date</i> | <i>Analyst</i> | <i>Analysis Date</i> | <i>Analyst</i> |
| 200.5 | Lead | 2.9 J | 3.0 | µg/L | 1/27/2020 | DI | 1/28/2020 | AL |
| Lead MDL: 1.0µg/L | | | | | | | | |
| <i>Client Sample Description</i> | | <i>SMTH-2150</i> | <i>Collected:</i> | <i>1/22/2020</i> | <i>Lab ID:</i> | <i>062001600-0143</i> | | |
| <i>Method</i> | <i>Parameter</i> | <i>Result</i> | <i>RL</i> | <i>Units</i> | <i>Prep Date</i> | <i>Analyst</i> | <i>Analysis Date</i> | <i>Analyst</i> |
| 200.5 | Lead | 55 | 3.0 | µg/L | 1/27/2020 | DI | 1/28/2020 | AL |

Definitions:

MDL - method detection limit
 J - Result was below the reporting limit, but at or above the MDL
 ND - Result was below the MDL.
 RL = Reporting Limit (the value below which is not defensibly quantifiable)
 D = Sample was diluted



Lead in Water: Chain of Custody for

J. C. BRODERICK AND ASSOCIATES, INC.
1775 Expressway North Hauppauge, NY 11788
TEL: (631) 584-5492 FAX: (631) 584-3395

JCB #: 19-44858
Building: SMW

Client: Smithtown CSD

Re-test/New Install

Turn Around: Normal (twk) Rush

| Sample ID | Functional Space Type | Outlet Type | AHERA ID | Common Room Name | Sample Date | Sample Time |
|-----------|-----------------------|-------------|----------|------------------|-------------|-------------|
| SMTH-1537 | CR | EC | 1073 | Room A102 | 3/13/20 | 6:17 |
| SMTH-1538 | CR | EC | 1073 | Room A102 | 3/13/20 | 6:18 |
| SMTH-1562 | KI | HW | 1046 | Kitchen | 3/13/20 | 6:24 |
| SMTH-1772 | KI | KN | 1032 | Kitchen E | 3/13/20 | 5:19 |
| SMTH-1774 | KI | HW | 1032 | Kitchen E | 3/13/20 | 5:20 |

062005613

RECEIVED
EMSL ANALYTICAL, INC.
CARLE PLACE, NY
20 MAR 17 PM 12:42

Building Address

Smithtown High School WEST

Analysis Type: ELAP 200.5

Lab Received:

Signature:

Supp me on 3/23/20

Samplers Name: San Andrés

Samplers Signature: [Signature]

JCB Project Manager: Bryan Brelius

Rev.13020



EMSL Analytical, Inc.

528 Mineola Avenue, Carle Place, NY 11514

Phone: (516) 997-7251 Fax: (516) 997-7528 Email: carleplacelab@emsl.com

Attn:

Bryan Ezelius
J.C. Broderick & Associates
1775 Expressway Drive North, Suite 1
Hauppauge, NY 11788

3/23/2020

Phone: (631) 584-5492
Fax:

The following analytical report covers the analysis performed on samples submitted to EMSL Analytical, Inc. on 3/17/2020. The results are tabulated on the attached data pages for the following client designated project:

**JCB#: 19-44858, Building: SMW, Smithtown CSD, Smithtown
High School West**

The reference number for these samples is EMSL Order #062005613. Please use this reference when calling about these samples. If you have any questions, please do not hesitate to contact me at (516) 997-7251.

Approved By:

Alger Liang, Lead Laboratory Manager

NYS ELAP 11469

**EMSL Analytical, Inc.**

528 Mineola Avenue, Carle Place, NY 11514
 Phone/Fax: (516) 997-7251 / (516) 997-7528
<http://www.EMSL.com> carleplacelab@emsl.com

EMSL Order: 062005613
 CustomerID: JCBR50
 CustomerPO:
 ProjectID:

Attn: **Bryan Ezelius**
J.C. Broderick & Associates
1775 Expressway Drive North, Suite 1
Hauppauge, NY 11788

Phone: (631) 584-5492
 Fax:
 Received: 03/17/20 12:42 PM
 Collected: 3/13/2020

Project: JCB#: 19-44858, Building: SMW, Smithtown CSD, Smithtown High School West

Analytical Results

Client Sample Description SMTH-1537 **Collected:** 3/13/2020 **Lab ID:** 062005613-0001

| Method | Parameter | Result | RL Units | Prep Date | Analyst | Analysis Date | Analyst |
|--------|-----------|--------|----------|-----------|---------|---------------|---------|
| 200.5 | Lead | 20 | 3.0 µg/L | 3/20/2020 | AM | 3/23/2020 | AM |

Client Sample Description SMTH-1538 **Collected:** 3/13/2020 **Lab ID:** 062005613-0002

| Method | Parameter | Result | RL Units | Prep Date | Analyst | Analysis Date | Analyst |
|--------|-----------|--------|----------|-----------|---------|---------------|---------|
| 200.5 | Lead | 26 | 3.0 µg/L | 3/20/2020 | AM | 3/23/2020 | AM |

Client Sample Description SMTH-1562 **Collected:** 3/13/2020 **Lab ID:** 062005613-0003

| Method | Parameter | Result | RL Units | Prep Date | Analyst | Analysis Date | Analyst |
|--------|-----------|--------|----------|-----------|---------|---------------|---------|
| 200.5 | Lead | 5500 D | 150 µg/L | 3/20/2020 | AM | 3/23/2020 | AM |

Client Sample Description SMTH-1772 **Collected:** 3/13/2020 **Lab ID:** 062005613-0004

| Method | Parameter | Result | RL Units | Prep Date | Analyst | Analysis Date | Analyst |
|--------|-----------|--------|----------|-----------|---------|---------------|---------|
| 200.5 | Lead | 4.0 | 3.0 µg/L | 3/20/2020 | AM | 3/23/2020 | AM |

Client Sample Description SMTH-1774 **Collected:** 3/13/2020 **Lab ID:** 062005613-0005

| Method | Parameter | Result | RL Units | Prep Date | Analyst | Analysis Date | Analyst |
|--------|-----------|--------|----------|-----------|---------|---------------|---------|
| 200.5 | Lead | 19 | 3.0 µg/L | 3/20/2020 | AM | 3/23/2020 | AM |

Definitions:

- MDL - method detection limit
- J - Result was below the reporting limit, but at or above the MDL
- ND - Result was below the MDL.
- RL = Reporting Limit (the value below which is not defensibly quantifiable)
- D = Sample was diluted



Lead in Water: Chain of Custody For 062015274

J. C. BRODERICK AND ASSOCIATES, INC.
1775 Expressway North Hauppauge, NY 11788
TEL: (631) 584-5492 FAX: (631) 584-3395

JCB #: 19-44858
Building : SMW

Client: Smithtown Central School District
Turn Around: Normal (twk) Rush _____

| Sample ID | Functional Space Type | Outlet Type | AHERA ID | Common Room Name | Sample Date | Sample Time |
|-----------|-----------------------|-------------|----------|------------------|---------------|-------------|
| SMTH-1537 | HE | EC | 1073 | Room A102 | 8 / 18 / 2020 | 7:48 |
| SMTH-1538 | HE | EC | 1073 | Room A102 | 8 / 18 / 2020 | 7:48 |
| SMTH-1562 | KI | HW | 1046 | Kitchen | 8 / 18 / 2020 | 7:50 |
| SMTH-1774 | KI | HW | 1032 | Kitchen E | 8 / 18 / 2020 | 7:52 |
| | | | | | | |
| | | | | | | |
| | | | | | | |
| | | | | | | |
| | | | | | | |
| | | | | | | |
| | | | | | | |
| | | | | | | |
| | | | | | | |
| | | | | | | |
| | | | | | | |
| | | | | | | |
| | | | | | | |
| | | | | | | |
| | | | | | | |
| | | | | | | |

RECEIVED
ANALYTICAL, INC.
CARLE PLACE, NY
20 / AUG 18 PM 1:34

Building Address
Smithtown High School West
100 Central Road
Smithtown, NY 11787

Analysis Type: ELAP 200.5 AL
Lab Received: Katherine Viard 8-18-20
Signature: [Signature] 1:34pm

Samplers Name: Matt Martin
Samplers Signature: [Signature]
JCB Project Manager: Bryan Ezellius

[Signature] [Signature]



EMSL Analytical, Inc.

528 Mineola Avenue, Carle Place, NY 11514

Phone: (516) 997-7251 Fax: (516) 997-7528 Email: carleplacelab@emsl.com

Attn:

Bryan Ezelius
J.C. Broderick & Associates
1775 Expressway Drive North, Suite 1
Hauppauge, NY 11788

8/20/2020

Phone: (631) 584-5492
Fax:

The following analytical report covers the analysis performed on samples submitted to EMSL Analytical, Inc. on 8/18/2020. The results are tabulated on the attached data pages for the following client designated project:

19-44858, Smithtown Central School District, Smithtown High School West, 100 Central Road, Smithtown, NY 11787, SMW

The reference number for these samples is EMSL Order #062015274. Please use this reference when calling about these samples. If you have any questions, please do not hesitate to contact me at (516) 997-7251.

Approved By:

Alger Liang, Lead Laboratory Manager

NYS ELAP 11469

**EMSL Analytical, Inc.**

528 Mineola Avenue, Carle Place, NY 11514
 Phone/Fax: (516) 997-7251 / (516) 997-7528
<http://www.EMSL.com> carleplacelab@emsl.com

EMSL Order: 062015274
 CustomerID: JCBR50
 CustomerPO:
 ProjectID:

Attn: **Bryan Ezelius**
J.C. Broderick & Associates
1775 Expressway Drive North, Suite 1
Hauppauge, NY 11788

Phone: (631) 584-5492
 Fax:
 Received: 08/18/20 1:34 PM
 Collected: 8/18/2020

Project: 19-44858, Smithtown Central School District, Smithtown High School West, 100 Central Road, Smithtown, NY 11787, SMW

Analytical Results

| <i>Client Sample Description</i> | | <i>Collected:</i> | <i>8/18/2020</i> | <i>Lab ID:</i> | <i>062015274-0001</i> | | |
|--|------------------|-------------------|------------------|------------------|-----------------------|----------------------|----------------|
| <i>Method</i> | <i>Parameter</i> | <i>Result</i> | <i>RL Units</i> | <i>Prep Date</i> | <i>Analyst</i> | <i>Analysis Date</i> | <i>Analyst</i> |
| 200.5 | Lead | 14 | 3.0 µg/L | 8/19/2020 | AL | 8/20/2020 | AL |
| <i>Client Sample Description</i> | | <i>Collected:</i> | <i>8/18/2020</i> | <i>Lab ID:</i> | <i>062015274-0002</i> | | |
| <i>SMTH-1537</i> <i>HE, EC, 1073, Room A102</i> | | | | | | | |
| <i>Method</i> | <i>Parameter</i> | <i>Result</i> | <i>RL Units</i> | <i>Prep Date</i> | <i>Analyst</i> | <i>Analysis Date</i> | <i>Analyst</i> |
| 200.5 | Lead | 23 | 3.0 µg/L | 8/19/2020 | AL | 8/20/2020 | AL |
| <i>Client Sample Description</i> | | <i>Collected:</i> | <i>8/18/2020</i> | <i>Lab ID:</i> | <i>062015274-0003</i> | | |
| <i>SMTH-1562</i> <i>KI, HW, 1046, Kitchen</i> | | | | | | | |
| <i>Method</i> | <i>Parameter</i> | <i>Result</i> | <i>RL Units</i> | <i>Prep Date</i> | <i>Analyst</i> | <i>Analysis Date</i> | <i>Analyst</i> |
| 200.5 | Lead | 1000 D | 30 µg/L | 8/19/2020 | AL | 8/20/2020 | AL |
| <i>Client Sample Description</i> | | <i>Collected:</i> | <i>8/18/2020</i> | <i>Lab ID:</i> | <i>062015274-0004</i> | | |
| <i>SMTH-1774</i> <i>KI, HW, 1032, Kitchen E</i> | | | | | | | |
| <i>Method</i> | <i>Parameter</i> | <i>Result</i> | <i>RL Units</i> | <i>Prep Date</i> | <i>Analyst</i> | <i>Analysis Date</i> | <i>Analyst</i> |
| 200.5 | Lead | 12 | 3.0 µg/L | 8/19/2020 | AL | 8/20/2020 | AL |

Definitions:

- MDL - method detection limit
- J - Result was below the reporting limit, but at or above the MDL
- ND - Result was below the MDL.
- RL = Reporting Limit (the value below which is not defensibly quantifiable)
- D = Sample was diluted

062016448

OrderID: 062016448



Lead in Water: Chain of Custody for

J. C. BRODERICK AND ASSOCIATES, INC.
1775 Expressway North Hauppauge, NY 11788
TEL: (631) 584-5492 FAX: (631) 584-3395

JCB #: 19-44858
Building: SMW

Client:
Smithtown CSD

Turn Around: Normal (1wk) Rush

| Sample ID | Functional Space Type | Outlet Type | AHERA ID | Common Room Name | Sample Date | Sample Time |
|-----------|-----------------------|-------------|----------|------------------|-------------|-------------|
| SMTH-1538 | HE | EC | 1073 | Room A102 | 9/1/2020 | 9:08 |
| SMTH-1562 | KI | HW | 1046 | Kitchen | 9/1/2020 | 9:06 |
| | | | | | | |
| | | | | | | |
| | | | | | | |
| | | | | | | |
| | | | | | | |
| | | | | | | |
| | | | | | | |
| | | | | | | |
| | | | | | | |
| | | | | | | |
| | | | | | | |
| | | | | | | |
| | | | | | | |
| | | | | | | |
| | | | | | | |
| | | | | | | |
| | | | | | | |

20 SEP - 1 PM 2:58
STANLEY/IGAL, INC.
CARLE PLACE NY

Building Address
Smithtown High School West
100 Central Road
Smithtown, New York 11787

Analysis Type: ELAP 2005
Lab Received: [Signature]
Signature: [Signature]

Samplers Name: Matt Martin
Samplers Signature: [Signature]
JCB Project Manager: Bryan Ezekiel

PB-DWT
9/14/20
A. Long 09/04/20



EMSL Analytical, Inc.

528 Mineola Avenue, Carle Place, NY 11514

Phone: (516) 997-7251 Fax: (516) 997-7528 Email: carleplacelab@emsl.com

Attn:

Bryan Ezelius
J.C. Broderick & Associates
1775 Expressway Drive North, Suite 1
Hauppauge, NY 11788

9/4/2020

Phone: (631) 584-5492
Fax:

The following analytical report covers the analysis performed on samples submitted to EMSL Analytical, Inc. on 9/1/2020. The results are tabulated on the attached data pages for the following client designated project:

JCB#: 19-44858, SMW, Smithtown CSD, Smithtown High School
West, 100 Central Road, Smithtown, New York 11787

The reference number for these samples is EMSL Order #062016448. Please use this reference when calling about these samples. If you have any questions, please do not hesitate to contact me at (516) 997-7251.

Approved By:

Alger Liang, Lead Laboratory Manager

NYS ELAP 11469

**EMSL Analytical, Inc.**

528 Mineola Avenue, Carle Place, NY 11514
 Phone/Fax: (516) 997-7251 / (516) 997-7528
<http://www.EMSL.com> carleplacelab@emsl.com

EMSL Order: 062016448
 CustomerID: JCBR50
 CustomerPO:
 ProjectID:

Attn: **Bryan Ezelius**
J.C. Broderick & Associates
1775 Expressway Drive North, Suite 1
Hauppauge, NY 11788

Phone: (631) 584-5492
 Fax:
 Received: 09/01/20 2:58 PM
 Collected: 9/1/2020

Project: JCB#: 19-44858, SMW, Smithtown CSD, Smithtown High School West, 100 Central Road, Smithtown, New York 11787

Analytical Results

| | | | | | | | |
|---|------------------|----------------------------|-------------------------------|------------------|----------------|----------------------|----------------|
| Client Sample Description SMTH-1538 Room A102 | | Collected: 9/1/2020 | Lab ID: 062016448-0001 | | | | |
| Method | Parameter | Result | RL Units | Prep Date | Analyst | Analysis Date | Analyst |
| 200.5 | Lead | 1.7 J | 3.0 µg/L | 9/3/2020 | AL | 9/4/2020 | AL |
| Lead MDL: 1.0µg/L | | | | | | | |

| | | | | | | | |
|---|------------------|----------------------------|-------------------------------|------------------|----------------|----------------------|----------------|
| Client Sample Description SMTH-1562 Kitchen | | Collected: 9/1/2020 | Lab ID: 062016448-0002 | | | | |
| Method | Parameter | Result | RL Units | Prep Date | Analyst | Analysis Date | Analyst |
| 200.5 | Lead | 100 | 3.0 µg/L | 9/3/2020 | AL | 9/4/2020 | AL |

Definitions:

- MDL - method detection limit
- J - Result was below the reporting limit, but at or above the MDL
- ND - Result was below the MDL
- RL = Reporting Limit (the value below which is not defensibly quantifiable)
- D = Sample was diluted



Lead in Water: Chain of Custody For **062016855**

J. C. BRODERICK AND ASSOCIATES, INC.
1775 Expressway North Hauppauge, NY 11788
TEL: (631) 584-5492 FAX: (631) 584-3395

JCB #: 19-44858
Building: SMW

Client: Smithtown Central School District
Turn Around: Normal (twk) Rush _____

| Sample ID | Functional Space Type | Outlet Type | AHERA ID | Common Room Name | Sample Date | Sample Time |
|-----------|-----------------------|-------------|----------|----------------------------------|-------------|-------------|
| SMTH-1766 | BR | BF | 1028 | Girls' Bathroom | 9/4/2020 | 9:32 |
| SMTH-2289 | CR | CF | 1108 | Room C119 | 9/4/2020 | 9:12 |
| SMTH-2491 | OF | BW | 1079B | Main Office Conference Room | 9/4/2020 | 9:36 |
| SMTH-2492 | OF | BW | 1079B | Main Office Conference Room | 9/4/2020 | 9:36 |
| SMTH-2494 | NO | IM | 1075 | Nurse Suite | 9/4/2020 | 9:04 |
| SMTH-2506 | SC | BW | 1127 | Prep Room Adjacent To Room C111 | 9/4/2020 | 9:10 |
| SMTH-2507 | SC | BW | 1127 | Prep Room Adjacent To Room C111 | 9/4/2020 | 9:10 |
| SMTH-2543 | OF | SN | 1003A | Guidance Suite B Conference Room | 9/4/2020 | 9:20 |
| SMTH-2544 | OF | BW | 1009 | Guidance Suite A | 9/4/2020 | 9:17 |
| SMTH-2545 | OF | BW | 1009 | Guidance Suite A | 9/4/2020 | 9:17 |
| SMTH-2547 | OF | BW | 1016 | Special Ed & Services Dept | 9/4/2020 | 9:42 |
| SMTH-2548 | OF | BW | 1016 | Special Ed & Services Dept | 9/4/2020 | 9:42 |
| SMTH-2551 | OF | BW | 1029 | Attendance Office | 9/4/2020 | 9:30 |
| SMTH-2552 | OF | BW | 1029 | Attendance Office | 9/4/2020 | 9:29 |
| SMTH-2553 | OF | BW | 2085H | Music Suite Office | 9/4/2020 | 10:31 |
| SMTH-2554 | OF | BW | 2085H | Music Suite Office | 9/4/2020 | 10:31 |
| SMTH-2568 | OF | HW | 2055 | Material Production | 9/4/2020 | 10:26 |
| SMTH-2604 | LR | DW | 2108 | Girls Locker Room | 9/4/2020 | 9:55 |

20 SEP -5 PM 1:47
ISL ANALYTICAL, INC.
CARLE PLACE, NY

Building Address

Smithtown High School West
100 Central Road
Smithtown, NY 11787

Analysis Type: ELAP 200.5 **AO**

Lab Received: Katherine Nivalo 9:5:20

Signature: [Signature] 1:40PM

Pb- Adrian Perry 09/10/20
200.5

Samplers Name: Matt Martin

Samplers Signature: [Signature]

JCB Project Manager: Bryan Ezellus



Lead in Water: Chain of Custody For

062016855

J. C. BRODERICK AND ASSOCIATES, INC.
 1775 Expressway North Hauppauge, NY 11788
 TEL: (631) 584-5492 FAX: (631) 584-3395

JCB #: 19-44858

Building: SMW

Client:

Smithtown Central School District

Turn Around: Normal (fwk) Rush _____

| Sample ID | Functional Space Type | Outlet Type | AHERA ID | Common Room Name | Sample Date | Sample Time |
|-----------|-----------------------|-------------|----------|-----------------------------------|-------------|-------------|
| SMTH-2623 | LR | BF | 2102 | Team Locker Room | 9/4/2020 | 9:59 |
| SMTH-2628 | BR | BF | 2101B1 | Boys' Locker Room Office Bathroom | 9/4/2020 | 10:03 |
| SMTH-2675 | BR | BF | N/A | Exterior Men's Bathroom | 9/4/2020 | 10:09 |
| SMTH-2676 | BR | BF | N/A | Exterior Women's Bathroom | 9/4/2020 | 10:09 |
| SMTH-2678 | CR | BW | 2021 | Room F205 | 9/4/2020 | 10:20 |
| SMTH-2679 | CR | BW | 2021 | Room F205 | 9/4/2020 | 10:19 |
| SMTH-2681 | OF | BW | 2002 | Room G207 | 9/4/2020 | 10:16 |
| SMTH-2682 | OF | BW | 2002 | Room G207 | 9/4/2020 | 10:16 |
| | | | | | | |
| | | | | | | |
| | | | | | | |
| | | | | | | |
| | | | | | | |
| | | | | | | |
| | | | | | | |
| | | | | | | |
| | | | | | | |
| | | | | | | |
| | | | | | | |

IS1 A1A11 TICAL, INC
 C/RELI PLACE, NY
 20 SEP -5 PM 1:40

Building Address
Smithtown High School West
100 Central Road
Smithtown, NY 11787

Analysis Type: ELAP 200.5 *AO*
 Lab Received: Katherine Ward 9:5:20
 Signature: [Signature] 1:40 PM
 Pb 200.5 - [Signature] 09/10/20

Samplers Name: Matt Martin
 Samplers Signature: [Signature]
 JCB Project Manager: Bryan Ezelius



EMSL Analytical, Inc.

528 Mineola Avenue, Carle Place, NY 11514

Phone: (516) 997-7251 Fax: (516) 997-7528 Email: carleplacelab@emsl.com

Attn:

Bryan Ezelius
J.C. Broderick & Associates
1775 Expressway Drive North, Suite 1
Hauppauge, NY 11788

9/10/2020

Phone: (631) 584-5492
Fax:

The following analytical report covers the analysis performed on samples submitted to EMSL Analytical, Inc. on 9/5/2020. The results are tabulated on the attached data pages for the following client designated project:

**19-44858, Smithtown Central School District, SMW, Smithtown
High School West, 100 Central Road, Smithtown, NY 11787**

The reference number for these samples is EMSL Order #062016855. Please use this reference when calling about these samples. If you have any questions, please do not hesitate to contact me at (516) 997-7251.

Approved By:

Alger Liang, Lead Laboratory Manager

NYS ELAP 11469

**EMSL Analytical, Inc.**

528 Mineola Avenue, Carle Place, NY 11514
 Phone/Fax: (516) 997-7251 / (516) 997-7528
<http://www.EMSL.com> carleplacelab@emsl.com

EMSL Order: 062016855
 CustomerID: JCBR50
 CustomerPO:
 ProjectID:

Attn: **Bryan Ezelius**
J.C. Broderick & Associates
1775 Expressway Drive North, Suite 1
Hauppauge, NY 11788

Phone: (631) 584-5492
 Fax:
 Received: 09/05/20 1:40 PM
 Collected: 9/4/2020

Project: 19-44858, Smithtown Central School District, SMW, Smithtown High School West, 100 Central Road, Smithtown, NY 11787

Analytical Results

| Client Sample Description | | SMTH-1766 | Collected: | 9/4/2020 | Lab ID: | 062016855-0001 | |
|---------------------------|-----------|-----------|------------|-----------|---------|----------------|---------|
| Method | Parameter | Result | RL Units | Prep Date | Analyst | Analysis Date | Analyst |
| 200.5 | Lead | 6.6 | 3.0 µg/L | 9/9/2020 | AL | 9/10/2020 | AL |
| Client Sample Description | | SMTH-2289 | Collected: | 9/4/2020 | Lab ID: | 062016855-0002 | |
| Method | Parameter | Result | RL Units | Prep Date | Analyst | Analysis Date | Analyst |
| 200.5 | Lead | 29 | 3.0 µg/L | 9/9/2020 | AL | 9/10/2020 | AL |
| Client Sample Description | | SMTH-2491 | Collected: | 9/4/2020 | Lab ID: | 062016855-0003 | |
| Method | Parameter | Result | RL Units | Prep Date | Analyst | Analysis Date | Analyst |
| 200.5 | Lead | <3.0 ND | 3.0 µg/L | 9/9/2020 | AL | 9/10/2020 | AL |
| Client Sample Description | | SMTH-2492 | Collected: | 9/4/2020 | Lab ID: | 062016855-0004 | |
| Method | Parameter | Result | RL Units | Prep Date | Analyst | Analysis Date | Analyst |
| 200.5 | Lead | <3.0 ND | 3.0 µg/L | 9/9/2020 | AL | 9/10/2020 | AL |
| Client Sample Description | | SMTH-2494 | Collected: | 9/4/2020 | Lab ID: | 062016855-0005 | |
| Method | Parameter | Result | RL Units | Prep Date | Analyst | Analysis Date | Analyst |
| 200.5 | Lead | 9.5 | 3.0 µg/L | 9/9/2020 | AL | 9/10/2020 | AL |
| Client Sample Description | | SMTH-2506 | Collected: | 9/4/2020 | Lab ID: | 062016855-0006 | |
| Method | Parameter | Result | RL Units | Prep Date | Analyst | Analysis Date | Analyst |
| 200.5 | Lead | <3.0 ND | 3.0 µg/L | 9/9/2020 | AL | 9/10/2020 | AL |
| Client Sample Description | | SMTH-2507 | Collected: | 9/4/2020 | Lab ID: | 062016855-0007 | |
| Method | Parameter | Result | RL Units | Prep Date | Analyst | Analysis Date | Analyst |
| 200.5 | Lead | <3.0 ND | 3.0 µg/L | 9/9/2020 | AL | 9/10/2020 | AL |
| Client Sample Description | | SMTH-2543 | Collected: | 9/4/2020 | Lab ID: | 062016855-0008 | |
| Method | Parameter | Result | RL Units | Prep Date | Analyst | Analysis Date | Analyst |

**EMSL Analytical, Inc.**

528 Mineola Avenue, Carle Place, NY 11514
 Phone/Fax: (516) 997-7251 / (516) 997-7528
<http://www.EMSL.com> carleplacelab@emsl.com

EMSL Order: 062016855
 CustomerID: JCBR50
 CustomerPO:
 ProjectID:

Attn: **Bryan Ezelius**
J.C. Broderick & Associates
1775 Expressway Drive North, Suite 1
Hauppauge, NY 11788

Phone: (631) 584-5492
 Fax:
 Received: 09/05/20 1:40 PM
 Collected: 9/4/2020

Project: 19-44858, Smithtown Central School District, SMW, Smithtown High School West, 100 Central Road, Smithtown, NY 11787

Analytical Results

| Client Sample Description | | SMTH-2543 | Collected: | 9/4/2020 | Lab ID: | 062016855-0008 | |
|---------------------------|-----------|-----------|------------|-----------|---------|----------------|---------|
| Method | Parameter | Result | RL Units | Prep Date | Analyst | Analysis Date | Analyst |
| 200.5 | Lead | 5.0 | 3.0 µg/L | 9/9/2020 | AL | 9/10/2020 | AL |
| Client Sample Description | | SMTH-2544 | Collected: | 9/4/2020 | Lab ID: | 062016855-0009 | |
| Method | Parameter | Result | RL Units | Prep Date | Analyst | Analysis Date | Analyst |
| 200.5 | Lead | <3.0 ND | 3.0 µg/L | 9/9/2020 | AL | 9/10/2020 | AL |
| Client Sample Description | | SMTH-2545 | Collected: | 9/4/2020 | Lab ID: | 062016855-0010 | |
| Method | Parameter | Result | RL Units | Prep Date | Analyst | Analysis Date | Analyst |
| 200.5 | Lead | <3.0 ND | 3.0 µg/L | 9/9/2020 | AL | 9/10/2020 | AL |
| Client Sample Description | | SMTH-2547 | Collected: | 9/4/2020 | Lab ID: | 062016855-0011 | |
| Method | Parameter | Result | RL Units | Prep Date | Analyst | Analysis Date | Analyst |
| 200.5 | Lead | <3.0 ND | 3.0 µg/L | 9/9/2020 | AL | 9/10/2020 | AL |
| Client Sample Description | | SMTH-2548 | Collected: | 9/4/2020 | Lab ID: | 062016855-0012 | |
| Method | Parameter | Result | RL Units | Prep Date | Analyst | Analysis Date | Analyst |
| 200.5 | Lead | <3.0 ND | 3.0 µg/L | 9/9/2020 | AL | 9/10/2020 | AL |
| Client Sample Description | | SMTH-2551 | Collected: | 9/4/2020 | Lab ID: | 062016855-0013 | |
| Method | Parameter | Result | RL Units | Prep Date | Analyst | Analysis Date | Analyst |
| 200.5 | Lead | <3.0 ND | 3.0 µg/L | 9/9/2020 | AL | 9/10/2020 | AL |
| Client Sample Description | | SMTH-2552 | Collected: | 9/4/2020 | Lab ID: | 062016855-0014 | |
| Method | Parameter | Result | RL Units | Prep Date | Analyst | Analysis Date | Analyst |
| 200.5 | Lead | <3.0 ND | 3.0 µg/L | 9/9/2020 | AL | 9/10/2020 | AL |
| Client Sample Description | | SMTH-2553 | Collected: | 9/4/2020 | Lab ID: | 062016855-0015 | |
| Method | Parameter | Result | RL Units | Prep Date | Analyst | Analysis Date | Analyst |
| 200.5 | Lead | <3.0 ND | 3.0 µg/L | 9/9/2020 | AL | 9/10/2020 | AL |

**EMSL Analytical, Inc.**

528 Mineola Avenue, Carle Place, NY 11514
 Phone/Fax: (516) 997-7251 / (516) 997-7528
<http://www.EMSL.com> carleplacelab@emsl.com

EMSL Order: 062016855
 CustomerID: JCBR50
 CustomerPO:
 ProjectID:

Attn: **Bryan Ezelius**
J.C. Broderick & Associates
1775 Expressway Drive North, Suite 1
Hauppauge, NY 11788

Phone: (631) 584-5492
 Fax:
 Received: 09/05/20 1:40 PM
 Collected: 9/4/2020

Project: 19-44858, Smithtown Central School District, SMW, Smithtown High School West, 100 Central Road, Smithtown, NY 11787

Analytical Results

| Client Sample Description | | SMTH-2553 | Collected: | 9/4/2020 | Lab ID: | 062016855-0015 | |
|---------------------------|-----------|-----------|------------|-----------|---------|----------------|---------|
| Method | Parameter | Result | RL Units | Prep Date | Analyst | Analysis Date | Analyst |
| 200.5 | Lead | <3.0 ND | 3.0 µg/L | 9/9/2020 | AL | 9/10/2020 | AL |
| Client Sample Description | | SMTH-2554 | Collected: | 9/4/2020 | Lab ID: | 062016855-0016 | |
| Method | Parameter | Result | RL Units | Prep Date | Analyst | Analysis Date | Analyst |
| 200.5 | Lead | <3.0 ND | 3.0 µg/L | 9/9/2020 | AL | 9/10/2020 | AL |
| Client Sample Description | | SMTH-2568 | Collected: | 9/4/2020 | Lab ID: | 062016855-0017 | |
| Method | Parameter | Result | RL Units | Prep Date | Analyst | Analysis Date | Analyst |
| 200.5 | Lead | 360 D | 15 µg/L | 9/9/2020 | AL | 9/10/2020 | AL |
| Client Sample Description | | SMTH-2604 | Collected: | 9/4/2020 | Lab ID: | 062016855-0018 | |
| Method | Parameter | Result | RL Units | Prep Date | Analyst | Analysis Date | Analyst |
| 200.5 | Lead | 61 | 3.0 µg/L | 9/9/2020 | AL | 9/10/2020 | AL |
| Client Sample Description | | SMTH-2623 | Collected: | 9/4/2020 | Lab ID: | 062016855-0019 | |
| Method | Parameter | Result | RL Units | Prep Date | Analyst | Analysis Date | Analyst |
| 200.5 | Lead | 9.2 | 3.0 µg/L | 9/9/2020 | AL | 9/10/2020 | AL |
| Client Sample Description | | SMTH-2628 | Collected: | 9/4/2020 | Lab ID: | 062016855-0020 | |
| Method | Parameter | Result | RL Units | Prep Date | Analyst | Analysis Date | Analyst |
| 200.5 | Lead | 8.5 | 3.0 µg/L | 9/9/2020 | AL | 9/10/2020 | AL |
| Client Sample Description | | SMTH-2675 | Collected: | 9/4/2020 | Lab ID: | 062016855-0021 | |
| Method | Parameter | Result | RL Units | Prep Date | Analyst | Analysis Date | Analyst |
| 200.5 | Lead | 310 D | 30 µg/L | 9/8/2020 | AL | 9/9/2020 | AL |
| Client Sample Description | | SMTH-2676 | Collected: | 9/4/2020 | Lab ID: | 062016855-0022 | |
| Method | Parameter | Result | RL Units | Prep Date | Analyst | Analysis Date | Analyst |

**EMSL Analytical, Inc.**

528 Mineola Avenue, Carle Place, NY 11514
 Phone/Fax: (516) 997-7251 / (516) 997-7528
<http://www.EMSL.com> carleplacelab@emsl.com

EMSL Order: 062016855
 CustomerID: JCBR50
 CustomerPO:
 ProjectID:

Attn: **Bryan Ezelius**
J.C. Broderick & Associates
1775 Expressway Drive North, Suite 1
Hauppauge, NY 11788

Phone: (631) 584-5492
 Fax:
 Received: 09/05/20 1:40 PM
 Collected: 9/4/2020

Project: 19-44858, Smithtown Central School District, SMW, Smithtown High School West, 100 Central Road, Smithtown, NY 11787

Analytical Results

| Client Sample Description | | SMTH-2676 | Collected: | 9/4/2020 | Lab ID: | 062016855-0022 | |
|---------------------------|-----------|-----------|------------|-----------|---------|----------------|---------|
| Method | Parameter | Result | RL Units | Prep Date | Analyst | Analysis Date | Analyst |
| 200.5 | Lead | 880 D | 30 µg/L | 9/8/2020 | AL | 9/9/2020 | AL |
| Client Sample Description | | SMTH-2678 | Collected: | 9/4/2020 | Lab ID: | 062016855-0023 | |
| Method | Parameter | Result | RL Units | Prep Date | Analyst | Analysis Date | Analyst |
| 200.5 | Lead | <3.0 ND | 3.0 µg/L | 9/8/2020 | AL | 9/9/2020 | AL |
| Client Sample Description | | SMTH-2679 | Collected: | 9/4/2020 | Lab ID: | 062016855-0024 | |
| Method | Parameter | Result | RL Units | Prep Date | Analyst | Analysis Date | Analyst |
| 200.5 | Lead | <3.0 ND | 3.0 µg/L | 9/8/2020 | AL | 9/9/2020 | AL |
| Client Sample Description | | SMTH-2681 | Collected: | 9/4/2020 | Lab ID: | 062016855-0025 | |
| Method | Parameter | Result | RL Units | Prep Date | Analyst | Analysis Date | Analyst |
| 200.5 | Lead | <3.0 ND | 3.0 µg/L | 9/8/2020 | AL | 9/9/2020 | AL |
| Client Sample Description | | SMTH-2682 | Collected: | 9/4/2020 | Lab ID: | 062016855-0026 | |
| Method | Parameter | Result | RL Units | Prep Date | Analyst | Analysis Date | Analyst |
| 200.5 | Lead | 1.9 J | 3.0 µg/L | 9/8/2020 | AL | 9/9/2020 | AL |
| Lead MDL: 1.0µg/L | | | | | | | |

Definitions:

- MDL - method detection limit
- J - Result was below the reporting limit, but at or above the MDL
- ND - Result was below the MDL.
- RL = Reporting Limit (the value below which is not defensibly quantifiable)
- D = Sample was diluted

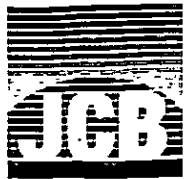

Lead in Water: Chain of Custody For

062017894

J. C. BRODERICK AND ASSOCIATES, INC.

JCB #: 19-44858

Client:

1775 Expressway North Hauppauge, NY 11788

Building: SMW

Smithtown Central School District

TEL: (631) 584-5492 FAX: (631) 584-3395

Turn Around: Normal (twk) Rush

| Sample ID | Functional Space Type | Outlet Type | AHERA ID | Common Room Name | Sample Date | Sample Time |
|-----------|-----------------------|-------------|----------|------------------|-------------|-------------|
| SMTH-1562 | KI | HW | 1046 | Kitchen | 9/23/2020 | 6:24 |
| SMTH-2289 | CR | CF | 1108 | Room C119 | 9/23/2020 | 6:26 |
| | | | | | | |
| | | | | | | |
| | | | | | | |
| | | | | | | |
| | | | | | | |
| | | | | | | |
| | | | | | | |
| | | | | | | |
| | | | | | | |
| | | | | | | |
| | | | | | | |
| | | | | | | |
| | | | | | | |
| | | | | | | |
| | | | | | | |
| | | | | | | |
| | | | | | | |
| | | | | | | |

FILED IN FILE PLACE, NY
20 SEP 23 AM 11:09

Building Address
Smithtown High School West
100 Central Road
Smithtown, NY 11787

Analysis Type: ELAP 2005
Lab Received: [Signature]
Signature: [Signature]

Samplers Name: Matt Martin
Samplers Signature: Matthew Martin
JCB Project Manager: Bryan Ezefius

Pb 200.5 - [Signature] 09/28/20

Page 1 OF 1

OrderID: 062017894



EMSL Analytical, Inc.

528 Mineola Avenue, Carle Place, NY 11514

Phone: (516) 997-7251 Fax: (516) 997-7528 Email: carleplacelab@emsl.com

Attn:

**Bryan Ezelius
J.C. Broderick & Associates
1775 Expressway Drive North, Suite 1
Hauppauge, NY 11788**

9/30/2020

Phone: (631) 584-5492
Fax:

The following analytical report covers the analysis performed on samples submitted to EMSL Analytical, Inc. on 9/23/2020. The results are tabulated on the attached data pages for the following client designated project:

**JCB #: 19-44858, Building: SMW, Smithtown Central School
District, Smithtown High School West, 100 Central Road,
Smithtown NY 11787**

The reference number for these samples is EMSL Order #062017894. Please use this reference when calling about these samples. If you have any questions, please do not hesitate to contact me at (516) 997-7251.

Approved By:

Alger Liang, Lead Laboratory Manager

NYS ELAP 11469

**EMSL Analytical, Inc.**

528 Mineola Avenue, Carle Place, NY 11514
 Phone/Fax: (516) 997-7251 / (516) 997-7528
<http://www.EMSL.com> carleplacelab@emsl.com

EMSL Order: 062017894
 CustomerID: JCBR50
 CustomerPO:
 ProjectID:

Attn: **Bryan Ezelius**
J.C. Broderick & Associates
1775 Expressway Drive North, Suite 1
Hauppauge, NY 11788

Phone: (631) 584-5492
 Fax:
 Received: 09/23/20 11:09 AM
 Collected: 9/23/2020

Project: JCB #: 19-44858, Building: SMW, Smithtown Central School District, Smithtown High School West, 100 Central Road, Smithtown, NY

Analytical Results

Client Sample Description SMTH-1562 **Collected:** 9/23/2020 **Lab ID:** 062017894-0001

| Method | Parameter | Result | RL Units | Prep Date | Analyst | Analysis Date | Analyst |
|--------|-----------|--------|----------|-----------|---------|---------------|---------|
| 200.5 | Lead | 30 | 3.0 µg/L | 9/24/2020 | AL | 9/25/2020 | AL |

Client Sample Description SMTH-2289 **Collected:** 9/23/2020 **Lab ID:** 062017894-0002

| Method | Parameter | Result | RL Units | Prep Date | Analyst | Analysis Date | Analyst |
|--------|-----------|--------|----------|-----------|---------|---------------|---------|
| 200.5 | Lead | 51 | 3.0 µg/L | 9/24/2020 | AL | 9/25/2020 | AL |

Definitions:

- MDL - method detection limit
- J - Result was below the reporting limit, but at or above the MDL
- ND - Result was below the MDL.
- RL = Reporting Limit (the value below which is not defensibly quantifiable)
- D = Sample was diluted



062021948
Lead in Water: Chain of Custody For

J. C. BRODERICK AND ASSOCIATES, INC.
1775 Expressway North Hauppauge, NY 11788
TEL: (631) 584-5492 FAX: (631) 584-3395

JCB #: 19-44858
Building: SMW

Client: Smithtown Central School District
Turn Around: Normal (twk) Rush

| Sample ID | Functional Space Type | Outlet Type | AHERA ID | Common Room Name | Sample Date | Sample Time |
|-----------|-----------------------|-------------|----------|------------------|----------------|-------------|
| SMTH-1562 | KI | HW | 1046 | Kitchen | 11 / 24 / 2020 | 7:03 |
| SMTH-2289 | CR | CF | 1108 | Room C119 | 11 / 24 / 2020 | 7:05 |
| | | | | | | |
| | | | | | | |
| | | | | | | |
| | | | | | | |
| | | | | | | |
| | | | | | | |
| | | | | | | |
| | | | | | | |
| | | | | | | |
| | | | | | | |
| | | | | | | |
| | | | | | | |
| | | | | | | |
| | | | | | | |
| | | | | | | |
| | | | | | | |
| | | | | | | |
| | | | | | | |
| | | | | | | |

SHAW-WALKER
SAMPLE PLACE, NY
20 NOV 24 PM 12:27

Building Address
Smithtown High School West
100 Central Road
Smithtown, NY 11787

Analysis Type: ELAP 200.5 (AI)
Lab Received: Unique Ingray
Signature: UM 11/24/20 @ 12:27am
pb200.5 - A. Lamy 11/27/20

Samplers Name: Matt Martin
Samplers Signature: Matthew Martin
JCB Project Manager: Bryan Ezefius



EMSL Analytical, Inc.

528 Mineola Avenue, Carle Place, NY 11514

Phone: (516) 997-7251 Fax: (516) 997-7528 Email: carleplacelab@emsl.com

Attn:

Bryan Ezelius
J.C. Broderick & Associates
1775 Expressway Drive North, Suite 1
Hauppauge, NY 11788

12/4/2020

Phone: (631) 584-5492
Fax:

The following analytical report covers the analysis performed on samples submitted to EMSL Analytical, Inc. on 11/24/2020. The results are tabulated on the attached data pages for the following client designated project:

Smithtown High School West, 100 Central Road, Smithtown, NY
11787, Smithtown Central School District, # 19-44858

The reference number for these samples is EMSL Order #062021948. Please use this reference when calling about these samples. If you have any questions, please do not hesitate to contact me at (516) 997-7251.

Approved By:

Alger Liang, Lead Laboratory Manager

NYS ELAP 11469

**EMSL Analytical, Inc.**

528 Mineola Avenue, Carle Place, NY 11514
 Phone/Fax: (516) 997-7251 / (516) 997-7528
<http://www.EMSL.com> carleplacelab@emsl.com

EMSL Order: 062021948
 CustomerID: JCBR50
 CustomerPO:
 ProjectID:

Attn: **Bryan Ezelius**
J.C. Broderick & Associates
1775 Expressway Drive North, Suite 1
Hauppauge, NY 11788

Phone: (631) 584-5492
 Fax:
 Received: 11/24/20 12:27 PM
 Collected: 11/24/2020

Project: **Smithtown High School West, 100 Central Road, Smithtown, NY 11787, Smithtown Central School District, # 19-44858**

Analytical Results

Client Sample Description SMTH-1562 **Collected:** 11/24/2020 **Lab ID:** 062021948-0001

| Method | Parameter | Result | RL Units | Prep Date | Analyst | Analysis Date | Analyst |
|-------------------|-----------|--------|----------|------------|---------|---------------|---------|
| 200.5 | Lead | 1.2 J | 3.0 µg/L | 11/25/2020 | AM | 11/27/2020 | AL |
| Lead MDL: 1.0µg/L | | | | | | | |

Client Sample Description SMTH-2289 **Collected:** 11/24/2020 **Lab ID:** 062021948-0002

| Method | Parameter | Result | RL Units | Prep Date | Analyst | Analysis Date | Analyst |
|--------|-----------|---------|----------|------------|---------|---------------|---------|
| 200.5 | Lead | <3.0 ND | 3.0 µg/L | 11/25/2020 | AM | 11/27/2020 | AL |

Definitions:

- MDL - method detection limit
- J - Result was below the reporting limit, but at or above the MDL
- ND - Result was below the MDL
- RL = Reporting Limit (the value below which is not defensibly quantifiable)
- D = Sample was diluted



Lead in Water: Chain of Custody for

J. C. BRODERICK AND ASSOCIATES, INC.
1775 Expressway North Hauppauge, NY 11788
TEL: (631) 584-5492 FAX: (631) 584-3395

JCB #: 19-4458
Building: GHMS

Client:
Smithtown CSD

Turn Around: Normal (4wk) Rush

| Sample ID | Functional Space Type | Outlet Type | AHERA ID | Common Room Name | Sample Date | Sample Time |
|-----------|-----------------------|-------------|----------|------------------|-------------|-------------|
| SMTH-0495 | BO | SC | 1033B | Boiler Room | 01/08/2020 | 534 |
| SMTH-0496 | OF | SC | 1033C | Key Room | 01/08/2020 | 541 |
| SMTH-0497 | BR | BF | 1033A | Bathroom 134C | 01/08/2020 | 543 |
| SMTH-0501 | HA | DW | 1046 | CLASSROOM 128 | 01/08/2020 | 545 |
| SMTH-0502 | CR | EC | 1046A | CLASSROOM 127 | 01/08/2020 | 546 |
| SMTH-0503 | CR | EC | 1046A | CLASSROOM 127 | 01/08/2020 | 546 |
| SMTH-0504 | CR | EC | 1046A | CLASSROOM 127 | 01/08/2020 | 546 |
| SMTH-0505 | CR | EC | 1046A | CLASSROOM 127 | 01/08/2020 | 546 |
| SMTH-0506 | CR | EC | 1046C | CLASSROOM 128 | 01/08/2020 | 550 |
| SMTH-0507 | CR | EC | 1046C | CLASSROOM 128 | 01/08/2020 | 550 |
| SMTH-0508 | CR | EC | 1046C | CLASSROOM 128 | 01/08/2020 | 550 |
| SMTH-0509 | CR | EC | 1046C | CLASSROOM 128 | 01/08/2020 | 550 |
| SMTH-0510 | CR | EC | 1045 | CLASSROOM 126 | 01/08/2020 | 553 |
| SMTH-0511 | CR | EC | 1045 | CLASSROOM 126 | 01/08/2020 | 553 |
| SMTH-0512 | CR | EC | 1045 | CLASSROOM 126 | 01/08/2020 | 553 |
| SMTH-0513 | CR | EC | 1045 | CLASSROOM 126 | 01/08/2020 | 553 |
| SMTH-0514 | HA | WC | 1037 | CLASSROOM 119 | 01/08/2020 | 559 |
| SMTH-0515 | HA | WC | 1037 | CLASSROOM 119 | 01/08/2020 | 559 |

Building Address

Great Hollow Middle School
150 Southern Boulevard
Nesconset, New York 11767

Analysis Type: ELAP 200.5 AD
Lab Received: Nichelle DeLo
Signature: AD DeLo

Samplers Name: Chris Stach
Samplers Signature: [Signature]
JCB Project Manager: Bryan E.

Pb 200-5 - [Signature] 062000421 VIG: Couner
1/8/20 12:06PM



Lead in Water: Chain of Custody for

J. C. BRODERICK AND ASSOCIATES, INC.
 1775 Expressway North Hauppauge, NY 11788
 TEL: (631) 584-5492 FAX: (631) 584-3395

JCB #: 19-4458
 Building: GHMS

Client:
 Smithtown CSD

Turn Around: Normal (TWK) Rush _____

| Sample ID | Functional Space Type | Outlet Type | AHERA ID | Common Room Name | Sample Date | Sample Time |
|-----------|-----------------------|-------------|----------|-------------------|-------------|-------------|
| SMTH-0516 | WBR | BF | 1039 | WOMENS BATHROOM | 01/08/2020 | 600 |
| SMTH-0517 | WBR | BF | 1039 | WOMENS BATHROOM | 01/08/2020 | 600 |
| SMTH-0518 | MBR | BF | 1038 | MENS BATHROOM | 01/08/2020 | 601 |
| SMTH-0519 | MBR | BF | 1038 | MENS BATHROOM | 01/08/2020 | 601 |
| SMTH-0520 | BBR | BF | 1001 | BOYS BATHROOM | 01/08/2020 | 604 |
| SMTH-0521 | BBR | BF | 1001 | BOYS BATHROOM | 01/08/2020 | 604 |
| SMTH-0522 | BBR | BF | 1001 | BOYS BATHROOM | 01/08/2020 | 604 |
| SMTH-0523 | BBR | BF | 1001 | BOYS BATHROOM | 01/08/2020 | 604 |
| SMTH-0524 | GBR | BF | 1003 | GIRLS BATHROOM | 01/08/2020 | 604 |
| SMTH-0525 | GBR | BF | 1003 | GIRLS BATHROOM | N/W | N/W |
| SMTH-0526 | GBR | BF | 1003 | GIRLS BATHROOM | 01/08/2020 | 604 |
| SMTH-0527 | OF | CF | 1006C | CLASSROOM 109E | 01/08/2020 | 606 |
| SMTH-0528 | OF | BF | 1006F | CLASSROOM 109E | 01/08/2020 | 606 |
| SMTH-0529 | NO | BF | 1009A | NURSES OFFICE | 01/08/2020 | 609 |
| SMTH-0531 | FA | CF | 1011 | CLASSROOM 104 | 01/08/2020 | 612 |
| SMTH-0532 | FA | IM | 1011 | CLASSROOM 104 | 01/08/2020 | 612 |
| SMTH-0534 | GLR | DW | 1013 | GIRLS LOCKER ROOM | 01/08/2020 | 614 |
| SMTH-0535 | GLR | SPIT | 1013 | GIRLS LOCKER ROOM | 01/08/2020 | 614 |
| SMTH-0530 | NO | NS | 1009A | Nurses office | 01/08/2020 | 610 |

Building Address
 Great Hollow Middle School
 150 Southern Boulevard
 Nesconset, New York 11767

Analysis Type: ELAP 200.5

Lab Reverted: Michelle Della

Signature: [Signature] 1/8/20

Samplers Name: Chris Stehr

Samplers Signature: [Signature]

JCB Project Manager: Bryan E.

062000421

Pb 200-5- [Signature]



Lead in Water: Chain of Custody for

J. C. BRODERICK AND ASSOCIATES, INC.
1775 Expressway North Hauppauge, NY 11788
TEL: (631) 584-5492 FAX: (631) 584-3395

JCB #: 19-4458
Building: GHMS

Client:
Smithtown CSD

Turn Around: Normal (twk) Rush

| Sample ID | Functional Space Type | Outlet Type | AHERA ID | Common Room Name | Sample Date | Sample Time |
|-----------|-----------------------|-------------|----------|---------------------------------|-------------|-------------|
| SMTH-0536 | GLR | BF | NA | OFFICE | 01/08/2020 | 614 |
| SMTH-0537 | GLR | BF | 1013 | GIRLS LOCKER ROOM | 01/08/2020 | 617 |
| SMTH-0538 | GLR | BF | 1013 | GIRLS LOCKER ROOM | 01/08/2020 | 617 |
| SMTH-0539 | GLR | BF | 1013 | GIRLS LOCKER ROOM | 01/08/2020 | 617 |
| SMTH-0540 | BLR | BF | 1017C2 | Boy's Locker Room Office Closet | 01/08/2020 | 621 |
| SMTH-0541 | BLR | DW | 1017 | BOYS LOCKER ROOM | 01/08/2020 | 621 |
| SMTH-0542 | BLR | SPIT | 1017 | BOYS LOCKER ROOM | 01/08/2020 | 621 |
| SMTH-0543 | BLR | BF | 1017 | BOYS LOCKER ROOM | 01/08/2020 | 621 |
| SMTH-0544 | BLR | BF | 1017 | BOYS LOCKER ROOM | 01/08/2020 | 621 |
| SMTH-0545 | KI | KC | 1023 | KITCHEN | 01/08/2020 | 622 |
| SMTH-0546 | SA | HW | 1021 | CLASSROOM 140 SA Sink 3 | 01/08/2020 | 623 |
| SMTH-0547 | KI | HW | 1022 | KITCHEN | 01/08/2020 | 633 |
| SMTH-0548 | SA | HW | 1023 | SERVING AREA 139 | 01/08/2020 | 625 |
| SMTH-0549 | KI | SN | 1022 | KITCHEN | 01/08/2020 | 633 |
| SMTH-0550 | KI | KC | 1022 | KITCHEN | 01/08/2020 | 633 |
| SMTH-0551 | KI | KC | 1022 | KITCHEN | 01/08/2020 | 633 |
| SMTH-0552 | KI | KC | 1022 | KITCHEN | 01/08/2020 | 626 |
| SMTH-0553 | KI | KC | 1022 | KITCHEN | 01/08/2020 | 633 |

Building Address
Great Hollow Middle School
150 Southern Boulevard
Nesconset, New York 11767

1921: 653

Analysis Type: ELAP 200.5 (M) (AU)

Lab Received: Michelle DeVito

Signature: Michelle DeVito 1/8/20

Samplers Name: Chris Stock

Samplers Signature: [Signature]

JCB Project Manager: Bryan E.

pb 2005 - [Signature] 062000421



Lead in Water: Chain of Custody for

J. C. BRODERICK AND ASSOCIATES, INC.
1775 Expressway North Hauppauge, NY 11788
TEL: (631) 584-5492 FAX: (631) 584-3395

JCB #: 19-4458
Building: GHMS

Client:
Smithtown CSD

Turn Around: Normal (twk) Rush _____

| Sample ID | Functional Space Type | Outlet Type | AHERA ID | Common Room Name | Sample Date | Sample Time |
|-----------|-----------------------|-------------|----------|---------------------|-------------|-------------|
| SMTH-0554 | KI | BF | 1022C | KITCHEN | 01/08/2020 | 634 |
| SMTH-0556 | HA | DW | 1029 | Storage 137 | 01/08/2020 | 636 |
| SMTH-0557 | KI | KC | 1022 | KITCHEN | 01/08/2020 | 634 |
| SMTH-0558 | WBR | BF | 1019 | WOMENS BATHROOM 142 | 01/08/2020 | 637 |
| SMTH-0559 | MBR | BF | 1018 | MENS BATHROOM 141 | 01/08/2020 | 638 |
| SMTH-0560 | HA | WC | 1021 | CLASSROOM 140 | 01/08/2020 | 638 |
| SMTH-0561 | HA | WC | 1017 | BOYS LOCKER ROOM | 01/08/2020 | 641 |
| SMTH-0562 | GBR | BF | 1017 | GIRLS BATHROOM | 01/08/2020 | 641 |
| SMTH-0563 | GBR | BF | 1017 | GIRLS BATHROOM | 01/08/2020 | 641 |
| SMTH-0564 | BBR | BF | 1017 | BOYS BATHROOM | 01/08/2020 | 643 |
| SMTH-0565 | BBR | BF | 1017 | BOYS BATHROOM | 01/08/2020 | 643 |
| SMTH-0566 | HA | WC | 1016A | WRESTLING ROOM | 01/08/2020 | 644 |
| SMTH-0567 | HA | WC | 1016A | WRESTLING ROOM | 01/08/2020 | 644 |
| SMTH-0568 | MBR | BF | NA | ELEVATOR | 01/08/2020 | 647 |
| SMTH-0569 | MBR | BF | NA | ELEVATOR | 01/08/2020 | 647 |
| SMTH-0570 | WBR | BF | NA | ELEVATOR | 01/08/2020 | 647 |
| SMTH-0571 | WBR | BF | NA | ELEVATOR | 01/08/2020 | 647 |
| SMTH-0572 | BBR | BF | NA | ELEVATOR | 01/08/2020 | 650 |

20 JAN -8
SMITH TOWN CSD
150 S BULEVARD
NESCONSET NY 11767

Building Address

Great Hollow Middle School
150 Southern Boulevard
Nesconset, New York 11767

Analysis Type: ELAP 200.5 *AD*

Lab Releaved: *Nichelle Davis*

Signature: *[Signature]* 01/18/20

pb 200.5 - [Signature] 01/10/2020 **062000421**

Samplers Name: *Chris Stehr*

Samplers Signature: *[Signature]*

JCB Project Manager: *Bryan E.*



Lead in Water: Chain of Custody for

J. C. BRODERICK AND ASSOCIATES, INC.
1775 Expressway North Hauppauge, NY 11788
TEL: (631) 584-5492 FAX: (631) 584-3395

JCB #: 19-4458
Building: GHMS

Client: Smthtown CSD
Turn Around: Normal (twk) Rush

| Sample ID | Functional Space Type | Outlet Type | AHERA ID | Common Room Name | Sample Date | Sample Time |
|-----------|-----------------------|-------------|----------|---------------------------------|-------------|-------------|
| SMTH-0573 | BBR | BF | NA | ELEVATOR | 01/08/2020 | 658 |
| SMTH-0574 | BBR | BF | NA | ELEVATOR | 01/08/2020 | 658 |
| SMTH-0575 | GBR | BF | NA | ELEVATOR | 01/08/2020 | 658 |
| SMTH-0576 | GBR | BF | NA | ELEVATOR | 01/08/2020 | 658 |
| SMTH-0577 | GBR | BF | NA | ELEVATOR | 01/08/2020 | 658 |
| SMTH-0578 | OF | KC | NA | MAIN OFFICE | 01/08/2020 | 654 |
| SMTH-0579 | HA | WC | NA | CLASSROOM 185 | 01/08/2020 | 658 |
| SMTH-0580 | HA | WC | NA | CLASSROOM 184A | 01/08/2020 | 658 |
| SMTH-0581 | HA | WC | NA | CLASSROOM 168 | 01/08/2020 | 658 |
| SMTH-0582 | HA | WC | NA | CLASSROOM 256 168 | 01/08/2020 | 658 |
| SMTH-0583 | BLR | BF | NA | OFFICE | 01/08/2020 | 700 |
| SMTH-0584 | BLR | BF | 1005 | GYM | 01/08/2020 | 700 |
| SMTH-0585 | BLR | BF | 1005 | GYM | 01/08/2020 | 700 |
| SMTH-0586 | BLR | BF | 1005 | GYM | 01/08/2020 | 700 |
| SMTH-0587 | BLR | WC | 1005 | GYM | 01/08/2020 | 700 |
| SMTH-0588 | BLR | WC | 1005 | GYM | 01/08/2020 | 700 |
| SMTH-0589 | GLR | BF | 1005 | OFFICE | 01/08/2020 | 704 |
| SMTH-0590 | GLR | BF | 1005 | GYM | 01/08/2020 | 704 |

Building Address
Great Hollow Middle School
150 Southern Boulevard
Nesconset, New York 11767

Analysis Type: ELAP 200.5

Lab Received:

Signature:

Samplers Name:

Samplers Signature:

JCB Project Manager:

pb 200-5-*[Signature]* 01/08/2020
[Signature] 1/8/20
 062000421

20 JAN - 8 PM 12:05
 CENTRAL
 LABORATORY



EMSL Analytical, Inc.

528 Mineola Avenue, Carle Place, NY 11514

Phone: (516) 997-7251 Fax: (516) 997-7528 Email: carleplacelab@emsl.com

Attn:

Bryan Ezelius
J.C. Broderick & Associates
1775 Expressway Drive North, Suite 1
Hauppauge, NY 11788

1/14/2020

Phone: (631) 584-5492

Fax:

The following analytical report covers the analysis performed on samples submitted to EMSL Analytical, Inc. on 1/8/2020. The results are tabulated on the attached data pages for the following client designated project:

Smithtown CSD, GHMS Building, Great Hollow Middle School,
150 Southern Boulevard, Nesconset, New York 11767, Proj #:19-
4458

The reference number for these samples is EMSL Order #062000421. Please use this reference when calling about these samples. If you have any questions, please do not hesitate to contact me at (516) 997-7251.

Approved By:

Alger Liang, Lead Laboratory Manager

NYS ELAP 11469

**EMSL Analytical, Inc.**

528 Mineola Avenue, Carle Place, NY 11514
 Phone/Fax: (516) 997-7251 / (516) 997-7528
<http://www.EMSL.com> carleplacelab@emsl.com

EMSL Order: 062000421
 CustomerID: JCBR50
 CustomerPO:
 ProjectID:

Attn: **Bryan Ezelius**
J.C. Broderick & Associates
1775 Expressway Drive North, Suite 1
Hauppauge, NY 11788

Phone: (631) 584-5492
 Fax:
 Received: 01/08/20 12:06 PM
 Collected: 1/8/2020

Project: **Smithtown CSD, GHMS Building, Great Hollow Middle School, 150 Southern Boulevard, Nesconset, New York 11767, Proj #:19-4458**

Analytical Results

| Client Sample Description | | SMTH-0495 | Collected: | 1/8/2020 | Lab ID: | 062000421-0001 | |
|---------------------------|-----------|-----------|------------|-----------|---------|----------------|---------|
| Method | Parameter | Result | RL Units | Prep Date | Analyst | Analysis Date | Analyst |
| 200.5 | Lead | 2200 D | 60 µg/L | 1/9/2020 | AL | 1/10/2020 | AL |
| Client Sample Description | | SMTH-0496 | Collected: | 1/8/2020 | Lab ID: | 062000421-0002 | |
| Method | Parameter | Result | RL Units | Prep Date | Analyst | Analysis Date | Analyst |
| 200.5 | Lead | 730 D | 30 µg/L | 1/9/2020 | AL | 1/10/2020 | AL |
| Client Sample Description | | SMTH-0497 | Collected: | 1/8/2020 | Lab ID: | 062000421-0003 | |
| Method | Parameter | Result | RL Units | Prep Date | Analyst | Analysis Date | Analyst |
| 200.5 | Lead | 2.0 J | 3.0 µg/L | 1/9/2020 | AL | 1/10/2020 | AL |
| Lead MDL: 1.0µg/L | | | | | | | |
| Client Sample Description | | SMTH-0501 | Collected: | 1/8/2020 | Lab ID: | 062000421-0004 | |
| Method | Parameter | Result | RL Units | Prep Date | Analyst | Analysis Date | Analyst |
| 200.5 | Lead | 1.0 J | 3.0 µg/L | 1/9/2020 | AL | 1/10/2020 | AL |
| Lead MDL: 1.0µg/L | | | | | | | |
| Client Sample Description | | SMTH-0502 | Collected: | 1/8/2020 | Lab ID: | 062000421-0005 | |
| Method | Parameter | Result | RL Units | Prep Date | Analyst | Analysis Date | Analyst |
| 200.5 | Lead | 4.3 | 3.0 µg/L | 1/9/2020 | AL | 1/10/2020 | AL |
| Client Sample Description | | SMTH-0503 | Collected: | 1/8/2020 | Lab ID: | 062000421-0006 | |
| Method | Parameter | Result | RL Units | Prep Date | Analyst | Analysis Date | Analyst |
| 200.5 | Lead | 2.8 J | 3.0 µg/L | 1/9/2020 | AL | 1/10/2020 | AL |
| Lead MDL: 1.0µg/L | | | | | | | |
| Client Sample Description | | SMTH-0504 | Collected: | 1/8/2020 | Lab ID: | 062000421-0007 | |
| Method | Parameter | Result | RL Units | Prep Date | Analyst | Analysis Date | Analyst |
| 200.5 | Lead | 2.0 J | 3.0 µg/L | 1/9/2020 | AL | 1/10/2020 | AL |
| Lead MDL: 1.0µg/L | | | | | | | |

**EMSL Analytical, Inc.**

528 Mineola Avenue, Carle Place, NY 11514
 Phone/Fax: (516) 997-7251 / (516) 997-7528
<http://www.EMSL.com> carleplacelab@emsl.com

EMSL Order: 062000421
 CustomerID: JCBR50
 CustomerPO:
 ProjectID:

Attn: **Bryan Ezelius**
J.C. Broderick & Associates
1775 Expressway Drive North, Suite 1
Hauppauge, NY 11788

Phone: (631) 584-5492
 Fax:
 Received: 01/08/20 12:06 PM
 Collected: 1/8/2020

Project: **Smithtown CSD, GHMS Building, Great Hollow Middle School, 150 Southern Boulevard, Nesconset, New York 11767, Proj #:19-4458**

Analytical Results

| <i>Client Sample Description</i> | | <i>SMTH-0505</i> | <i>Collected:</i> | <i>1/8/2020</i> | <i>Lab ID:</i> | <i>062000421-0008</i> | |
|----------------------------------|------------------|------------------|-------------------|------------------|----------------|-----------------------|----------------|
| <i>Method</i> | <i>Parameter</i> | <i>Result</i> | <i>RL Units</i> | <i>Prep Date</i> | <i>Analyst</i> | <i>Analysis Date</i> | <i>Analyst</i> |
| 200.5 | Lead | 1.7 J | 3.0 µg/L | 1/9/2020 | AL | 1/10/2020 | AL |
| Lead MDL: 1.0µg/L | | | | | | | |
| <i>Client Sample Description</i> | | <i>SMTH-0506</i> | <i>Collected:</i> | <i>1/8/2020</i> | <i>Lab ID:</i> | <i>062000421-0009</i> | |
| <i>Method</i> | <i>Parameter</i> | <i>Result</i> | <i>RL Units</i> | <i>Prep Date</i> | <i>Analyst</i> | <i>Analysis Date</i> | <i>Analyst</i> |
| 200.5 | Lead | 1.3 J | 3.0 µg/L | 1/9/2020 | AL | 1/10/2020 | AL |
| Lead MDL: 1.0µg/L | | | | | | | |
| <i>Client Sample Description</i> | | <i>SMTH-0507</i> | <i>Collected:</i> | <i>1/8/2020</i> | <i>Lab ID:</i> | <i>062000421-0010</i> | |
| <i>Method</i> | <i>Parameter</i> | <i>Result</i> | <i>RL Units</i> | <i>Prep Date</i> | <i>Analyst</i> | <i>Analysis Date</i> | <i>Analyst</i> |
| 200.5 | Lead | 4.0 | 3.0 µg/L | 1/9/2020 | AL | 1/10/2020 | AL |
| <i>Client Sample Description</i> | | <i>SMTH-0508</i> | <i>Collected:</i> | <i>1/8/2020</i> | <i>Lab ID:</i> | <i>062000421-0011</i> | |
| <i>Method</i> | <i>Parameter</i> | <i>Result</i> | <i>RL Units</i> | <i>Prep Date</i> | <i>Analyst</i> | <i>Analysis Date</i> | <i>Analyst</i> |
| 200.5 | Lead | 5.6 | 3.0 µg/L | 1/9/2020 | AL | 1/10/2020 | AL |
| <i>Client Sample Description</i> | | <i>SMTH-0509</i> | <i>Collected:</i> | <i>1/8/2020</i> | <i>Lab ID:</i> | <i>062000421-0012</i> | |
| <i>Method</i> | <i>Parameter</i> | <i>Result</i> | <i>RL Units</i> | <i>Prep Date</i> | <i>Analyst</i> | <i>Analysis Date</i> | <i>Analyst</i> |
| 200.5 | Lead | 4.7 | 3.0 µg/L | 1/9/2020 | AL | 1/10/2020 | AL |
| <i>Client Sample Description</i> | | <i>SMTH-0510</i> | <i>Collected:</i> | <i>1/8/2020</i> | <i>Lab ID:</i> | <i>062000421-0013</i> | |
| <i>Method</i> | <i>Parameter</i> | <i>Result</i> | <i>RL Units</i> | <i>Prep Date</i> | <i>Analyst</i> | <i>Analysis Date</i> | <i>Analyst</i> |
| 200.5 | Lead | 2.5 J | 3.0 µg/L | 1/9/2020 | AL | 1/10/2020 | AL |
| Lead MDL: 1.0µg/L | | | | | | | |
| <i>Client Sample Description</i> | | <i>SMTH-0511</i> | <i>Collected:</i> | <i>1/8/2020</i> | <i>Lab ID:</i> | <i>062000421-0014</i> | |
| <i>Method</i> | <i>Parameter</i> | <i>Result</i> | <i>RL Units</i> | <i>Prep Date</i> | <i>Analyst</i> | <i>Analysis Date</i> | <i>Analyst</i> |
| 200.5 | Lead | 1.1 J | 3.0 µg/L | 1/9/2020 | AL | 1/10/2020 | AL |
| Lead MDL: 1.0µg/L | | | | | | | |

**EMSL Analytical, Inc.**

528 Mineola Avenue, Carle Place, NY 11514
 Phone/Fax: (516) 997-7251 / (516) 997-7528
<http://www.EMSL.com> carleplacelab@emsl.com

EMSL Order: 062000421
 CustomerID: JCBR50
 CustomerPO:
 ProjectID:

Attn: **Bryan Ezelius**
J.C. Broderick & Associates
1775 Expressway Drive North, Suite 1
Hauppauge, NY 11788

Phone: (631) 584-5492
 Fax:
 Received: 01/08/20 12:06 PM
 Collected: 1/8/2020

Project: **Smithtown CSD, GHMS Building, Great Hollow Middle School, 150 Southern Boulevard, Nesconset, New York 11767, Proj #:19-4458**

Analytical Results

| Client Sample Description | | SMTH-0512 | Collected: | 1/8/2020 | Lab ID: | 062000421-0015 | |
|---------------------------|-----------|-----------|------------|-----------|---------|----------------|---------|
| Method | Parameter | Result | RL Units | Prep Date | Analyst | Analysis Date | Analyst |
| 200.5 | Lead | 3.5 | 3.0 µg/L | 1/9/2020 | AL | 1/10/2020 | AL |
| Client Sample Description | | SMTH-0513 | Collected: | 1/8/2020 | Lab ID: | 062000421-0016 | |
| Method | Parameter | Result | RL Units | Prep Date | Analyst | Analysis Date | Analyst |
| 200.5 | Lead | <3.0 J | 3.0 µg/L | 1/9/2020 | AL | 1/10/2020 | AL |
| Client Sample Description | | SMTH-0514 | Collected: | 1/8/2020 | Lab ID: | 062000421-0017 | |
| Method | Parameter | Result | RL Units | Prep Date | Analyst | Analysis Date | Analyst |
| 200.5 | Lead | <3.0 ND | 3.0 µg/L | 1/9/2020 | AL | 1/10/2020 | AL |
| Client Sample Description | | SMTH-0515 | Collected: | 1/8/2020 | Lab ID: | 062000421-0018 | |
| Method | Parameter | Result | RL Units | Prep Date | Analyst | Analysis Date | Analyst |
| 200.5 | Lead | <3.0 ND | 3.0 µg/L | 1/9/2020 | AL | 1/10/2020 | AL |
| Client Sample Description | | SMTH-0516 | Collected: | 1/8/2020 | Lab ID: | 062000421-0019 | |
| Method | Parameter | Result | RL Units | Prep Date | Analyst | Analysis Date | Analyst |
| 200.5 | Lead | 3.4 | 3.0 µg/L | 1/9/2020 | AL | 1/10/2020 | AL |
| Client Sample Description | | SMTH-0517 | Collected: | 1/8/2020 | Lab ID: | 062000421-0020 | |
| Method | Parameter | Result | RL Units | Prep Date | Analyst | Analysis Date | Analyst |
| 200.5 | Lead | 2.9 J | 3.0 µg/L | 1/9/2020 | AL | 1/10/2020 | AL |
| Lead MDL: 1.0µg/L | | | | | | | |
| Client Sample Description | | SMTH-0518 | Collected: | 1/8/2020 | Lab ID: | 062000421-0021 | |
| Method | Parameter | Result | RL Units | Prep Date | Analyst | Analysis Date | Analyst |
| 200.5 | Lead | 3.1 | 3.0 µg/L | 1/9/2020 | AL | 1/10/2020 | AL |
| Client Sample Description | | SMTH-0519 | Collected: | 1/8/2020 | Lab ID: | 062000421-0022 | |
| Method | Parameter | Result | RL Units | Prep Date | Analyst | Analysis Date | Analyst |

**EMSL Analytical, Inc.**

528 Mineola Avenue, Carle Place, NY 11514
 Phone/Fax: (516) 997-7251 / (516) 997-7528
<http://www.EMSL.com> carleplacelab@emsl.com

EMSL Order: 062000421
 CustomerID: JCBR50
 CustomerPO:
 ProjectID:

Attn: **Bryan Ezelius**
J.C. Broderick & Associates
1775 Expressway Drive North, Suite 1
Hauppauge, NY 11788

Phone: (631) 584-5492
 Fax:
 Received: 01/08/20 12:06 PM
 Collected: 1/8/2020

Project: **Smithtown CSD, GHMS Building, Great Hollow Middle School, 150 Southern Boulevard, Nesconset, New York 11767, Proj #:19-4458**

Analytical Results

| <i>Client Sample Description</i> | | <i>SMTH-0519</i> | <i>Collected:</i> | <i>1/8/2020</i> | <i>Lab ID:</i> | <i>062000421-0022</i> | |
|----------------------------------|------------------|------------------|-------------------|------------------|----------------|-----------------------|----------------|
| <i>Method</i> | <i>Parameter</i> | <i>Result</i> | <i>RL Units</i> | <i>Prep Date</i> | <i>Analyst</i> | <i>Analysis Date</i> | <i>Analyst</i> |
| 200.5 | Lead | 3.3 | 3.0 µg/L | 1/9/2020 | AL | 1/10/2020 | AL |
| <i>Client Sample Description</i> | | <i>SMTH-0520</i> | <i>Collected:</i> | <i>1/8/2020</i> | <i>Lab ID:</i> | <i>062000421-0023</i> | |
| <i>Method</i> | <i>Parameter</i> | <i>Result</i> | <i>RL Units</i> | <i>Prep Date</i> | <i>Analyst</i> | <i>Analysis Date</i> | <i>Analyst</i> |
| 200.5 | Lead | 2.1 J | 3.0 µg/L | 1/9/2020 | AL | 1/10/2020 | AL |
| Lead MDL: 1.0µg/L | | | | | | | |
| <i>Client Sample Description</i> | | <i>SMTH-0521</i> | <i>Collected:</i> | <i>1/8/2020</i> | <i>Lab ID:</i> | <i>062000421-0024</i> | |
| <i>Method</i> | <i>Parameter</i> | <i>Result</i> | <i>RL Units</i> | <i>Prep Date</i> | <i>Analyst</i> | <i>Analysis Date</i> | <i>Analyst</i> |
| 200.5 | Lead | 1.9 J | 3.0 µg/L | 1/9/2020 | AL | 1/10/2020 | AL |
| Lead MDL: 1.0µg/L | | | | | | | |
| <i>Client Sample Description</i> | | <i>SMTH-0522</i> | <i>Collected:</i> | <i>1/8/2020</i> | <i>Lab ID:</i> | <i>062000421-0025</i> | |
| <i>Method</i> | <i>Parameter</i> | <i>Result</i> | <i>RL Units</i> | <i>Prep Date</i> | <i>Analyst</i> | <i>Analysis Date</i> | <i>Analyst</i> |
| 200.5 | Lead | 2.3 J | 3.0 µg/L | 1/9/2020 | AL | 1/10/2020 | AL |
| Lead MDL: 1.0µg/L | | | | | | | |
| <i>Client Sample Description</i> | | <i>SMTH-0523</i> | <i>Collected:</i> | <i>1/8/2020</i> | <i>Lab ID:</i> | <i>062000421-0026</i> | |
| <i>Method</i> | <i>Parameter</i> | <i>Result</i> | <i>RL Units</i> | <i>Prep Date</i> | <i>Analyst</i> | <i>Analysis Date</i> | <i>Analyst</i> |
| 200.5 | Lead | <3.0 J | 3.0 µg/L | 1/9/2020 | AL | 1/10/2020 | AL |
| <i>Client Sample Description</i> | | <i>SMTH-0524</i> | <i>Collected:</i> | <i>1/8/2020</i> | <i>Lab ID:</i> | <i>062000421-0027</i> | |
| <i>Method</i> | <i>Parameter</i> | <i>Result</i> | <i>RL Units</i> | <i>Prep Date</i> | <i>Analyst</i> | <i>Analysis Date</i> | <i>Analyst</i> |
| 200.5 | Lead | 1.6 J | 3.0 µg/L | 1/9/2020 | AL | 1/10/2020 | AL |
| Lead MDL: 1.0µg/L | | | | | | | |
| <i>Client Sample Description</i> | | <i>SMTH-0525</i> | <i>Collected:</i> | <i>1/8/2020</i> | <i>Lab ID:</i> | <i>062000421-0028</i> | |
| <i>Method</i> | <i>Parameter</i> | <i>Result</i> | <i>RL Units</i> | <i>Prep Date</i> | <i>Analyst</i> | <i>Analysis Date</i> | <i>Analyst</i> |
| 200.5 | Lead | | 3.0 µg/L | | | | |
| Sample not submitted. | | | | | | | |

**EMSL Analytical, Inc.**

528 Mineola Avenue, Carle Place, NY 11514
 Phone/Fax: (516) 997-7251 / (516) 997-7528
<http://www.EMSL.com> carleplacelab@emsl.com

EMSL Order: 062000421
 CustomerID: JCBR50
 CustomerPO:
 ProjectID:

Attn: **Bryan Ezelius**
J.C. Broderick & Associates
1775 Expressway Drive North, Suite 1
Hauppauge, NY 11788

Phone: (631) 584-5492
 Fax:
 Received: 01/08/20 12:06 PM
 Collected: 1/8/2020

Project: **Smithtown CSD, GHMS Building, Great Hollow Middle School, 150 Southern Boulevard, Nesconset, New York 11767, Proj #:19-4458**

Analytical Results

| <i>Client Sample Description</i> | | <i>SMTH-0526</i> | <i>Collected:</i> | <i>1/8/2020</i> | <i>Lab ID:</i> | <i>062000421-0029</i> | |
|----------------------------------|------------------|------------------|-------------------|------------------|----------------|-----------------------|----------------|
| <i>Method</i> | <i>Parameter</i> | <i>Result</i> | <i>RL Units</i> | <i>Prep Date</i> | <i>Analyst</i> | <i>Analysis Date</i> | <i>Analyst</i> |
| 200.5 | Lead | 1.8 J | 3.0 µg/L | 1/9/2020 | AL | 1/10/2020 | AL |
| Lead MDL: 1.0µg/L | | | | | | | |
| <i>Client Sample Description</i> | | <i>SMTH-0527</i> | <i>Collected:</i> | <i>1/8/2020</i> | <i>Lab ID:</i> | <i>062000421-0030</i> | |
| <i>Method</i> | <i>Parameter</i> | <i>Result</i> | <i>RL Units</i> | <i>Prep Date</i> | <i>Analyst</i> | <i>Analysis Date</i> | <i>Analyst</i> |
| 200.5 | Lead | 2.7 J | 3.0 µg/L | 1/9/2020 | AL | 1/10/2020 | AL |
| Lead MDL: 1.0µg/L | | | | | | | |
| <i>Client Sample Description</i> | | <i>SMTH-0528</i> | <i>Collected:</i> | <i>1/8/2020</i> | <i>Lab ID:</i> | <i>062000421-0031</i> | |
| <i>Method</i> | <i>Parameter</i> | <i>Result</i> | <i>RL Units</i> | <i>Prep Date</i> | <i>Analyst</i> | <i>Analysis Date</i> | <i>Analyst</i> |
| 200.5 | Lead | 5.6 | 3.0 µg/L | 1/9/2020 | AL | 1/10/2020 | AL |
| <i>Client Sample Description</i> | | <i>SMTH-0529</i> | <i>Collected:</i> | <i>1/8/2020</i> | <i>Lab ID:</i> | <i>062000421-0032</i> | |
| <i>Method</i> | <i>Parameter</i> | <i>Result</i> | <i>RL Units</i> | <i>Prep Date</i> | <i>Analyst</i> | <i>Analysis Date</i> | <i>Analyst</i> |
| 200.5 | Lead | 2.5 J | 3.0 µg/L | 1/9/2020 | AL | 1/10/2020 | AL |
| Lead MDL: 1.0µg/L | | | | | | | |
| <i>Client Sample Description</i> | | <i>SMTH-0531</i> | <i>Collected:</i> | <i>1/8/2020</i> | <i>Lab ID:</i> | <i>062000421-0033</i> | |
| <i>Method</i> | <i>Parameter</i> | <i>Result</i> | <i>RL Units</i> | <i>Prep Date</i> | <i>Analyst</i> | <i>Analysis Date</i> | <i>Analyst</i> |
| 200.5 | Lead | 4.7 | 3.0 µg/L | 1/9/2020 | AL | 1/10/2020 | AL |
| <i>Client Sample Description</i> | | <i>SMTH-0532</i> | <i>Collected:</i> | <i>1/8/2020</i> | <i>Lab ID:</i> | <i>062000421-0034</i> | |
| <i>Method</i> | <i>Parameter</i> | <i>Result</i> | <i>RL Units</i> | <i>Prep Date</i> | <i>Analyst</i> | <i>Analysis Date</i> | <i>Analyst</i> |
| 200.5 | Lead | <3.0 ND | 3.0 µg/L | 1/9/2020 | AL | 1/10/2020 | AL |
| <i>Client Sample Description</i> | | <i>SMTH-0534</i> | <i>Collected:</i> | <i>1/8/2020</i> | <i>Lab ID:</i> | <i>062000421-0035</i> | |
| <i>Method</i> | <i>Parameter</i> | <i>Result</i> | <i>RL Units</i> | <i>Prep Date</i> | <i>Analyst</i> | <i>Analysis Date</i> | <i>Analyst</i> |
| 200.5 | Lead | 5.2 | 3.0 µg/L | 1/9/2020 | AL | 1/10/2020 | AL |

**EMSL Analytical, Inc.**

528 Mineola Avenue, Carle Place, NY 11514
 Phone/Fax: (516) 997-7251 / (516) 997-7528
<http://www.EMSL.com> carleplacelab@emsl.com

EMSL Order: 062000421
 CustomerID: JCBR50
 CustomerPO:
 ProjectID:

Attn: **Bryan Ezelius**
J.C. Broderick & Associates
1775 Expressway Drive North, Suite 1
Hauppauge, NY 11788

Phone: (631) 584-5492
 Fax:
 Received: 01/08/20 12:06 PM
 Collected: 1/8/2020

Project: **Smithtown CSD, GHMS Building, Great Hollow Middle School, 150 Southern Boulevard, Nesconset, New York 11767, Proj #:19-4458**

Analytical Results

| <i>Client Sample Description</i> | | <i>SMTH-0535</i> | <i>Collected:</i> | <i>1/8/2020</i> | <i>Lab ID:</i> | <i>062000421-0036</i> | |
|----------------------------------|------------------|------------------|-------------------|------------------|----------------|-----------------------|----------------|
| <i>Method</i> | <i>Parameter</i> | <i>Result</i> | <i>RL Units</i> | <i>Prep Date</i> | <i>Analyst</i> | <i>Analysis Date</i> | <i>Analyst</i> |
| 200.5 | Lead | 1.1 J | 3.0 µg/L | 1/9/2020 | AL | 1/10/2020 | AL |
| Lead MDL: 1.0µg/L | | | | | | | |
| <i>Client Sample Description</i> | | <i>SMTH-0536</i> | <i>Collected:</i> | <i>1/8/2020</i> | <i>Lab ID:</i> | <i>062000421-0037</i> | |
| <i>Method</i> | <i>Parameter</i> | <i>Result</i> | <i>RL Units</i> | <i>Prep Date</i> | <i>Analyst</i> | <i>Analysis Date</i> | <i>Analyst</i> |
| 200.5 | Lead | 19 | 3.0 µg/L | 1/9/2020 | AL | 1/10/2020 | AL |
| <i>Client Sample Description</i> | | <i>SMTH-0537</i> | <i>Collected:</i> | <i>1/8/2020</i> | <i>Lab ID:</i> | <i>062000421-0038</i> | |
| <i>Method</i> | <i>Parameter</i> | <i>Result</i> | <i>RL Units</i> | <i>Prep Date</i> | <i>Analyst</i> | <i>Analysis Date</i> | <i>Analyst</i> |
| 200.5 | Lead | 3.3 | 3.0 µg/L | 1/9/2020 | AL | 1/10/2020 | AL |
| <i>Client Sample Description</i> | | <i>SMTH-0538</i> | <i>Collected:</i> | <i>1/8/2020</i> | <i>Lab ID:</i> | <i>062000421-0039</i> | |
| <i>Method</i> | <i>Parameter</i> | <i>Result</i> | <i>RL Units</i> | <i>Prep Date</i> | <i>Analyst</i> | <i>Analysis Date</i> | <i>Analyst</i> |
| 200.5 | Lead | 6.6 | 3.0 µg/L | 1/9/2020 | AL | 1/10/2020 | AL |
| <i>Client Sample Description</i> | | <i>SMTH-0539</i> | <i>Collected:</i> | <i>1/8/2020</i> | <i>Lab ID:</i> | <i>062000421-0040</i> | |
| <i>Method</i> | <i>Parameter</i> | <i>Result</i> | <i>RL Units</i> | <i>Prep Date</i> | <i>Analyst</i> | <i>Analysis Date</i> | <i>Analyst</i> |
| 200.5 | Lead | 2.2 J | 3.0 µg/L | 1/9/2020 | AL | 1/10/2020 | AL |
| Lead MDL: 1.0µg/L | | | | | | | |
| <i>Client Sample Description</i> | | <i>SMTH-0540</i> | <i>Collected:</i> | <i>1/8/2020</i> | <i>Lab ID:</i> | <i>062000421-0041</i> | |
| <i>Method</i> | <i>Parameter</i> | <i>Result</i> | <i>RL Units</i> | <i>Prep Date</i> | <i>Analyst</i> | <i>Analysis Date</i> | <i>Analyst</i> |
| 200.5 | Lead | 21 | 3.0 µg/L | 1/9/2020 | AL | 1/10/2020 | AL |
| <i>Client Sample Description</i> | | <i>SMTH-0541</i> | <i>Collected:</i> | <i>1/8/2020</i> | <i>Lab ID:</i> | <i>062000421-0042</i> | |
| <i>Method</i> | <i>Parameter</i> | <i>Result</i> | <i>RL Units</i> | <i>Prep Date</i> | <i>Analyst</i> | <i>Analysis Date</i> | <i>Analyst</i> |
| 200.5 | Lead | 1.1 J | 3.0 µg/L | 1/9/2020 | AL | 1/10/2020 | AL |
| Lead MDL: 1.0µg/L | | | | | | | |

**EMSL Analytical, Inc.**

528 Mineola Avenue, Carle Place, NY 11514
 Phone/Fax: (516) 997-7251 / (516) 997-7528
<http://www.EMSL.com> carleplacelab@emsl.com

EMSL Order: 062000421
 CustomerID: JCBR50
 CustomerPO:
 ProjectID:

Attn: **Bryan Ezelius**
J.C. Broderick & Associates
1775 Expressway Drive North, Suite 1
Hauppauge, NY 11788

Phone: (631) 584-5492
 Fax:
 Received: 01/08/20 12:06 PM
 Collected: 1/8/2020

Project: **Smithtown CSD, GHMS Building, Great Hollow Middle School, 150 Southern Boulevard, Nesconset, New York 11767, Proj #:19-4458**

Analytical Results

| <i>Client Sample Description</i> | | <i>SMTH-0542</i> | <i>Collected:</i> | <i>1/8/2020</i> | <i>Lab ID:</i> | <i>062000421-0043</i> | |
|----------------------------------|------------------|------------------|-------------------|------------------|----------------|-----------------------|----------------|
| <i>Method</i> | <i>Parameter</i> | <i>Result</i> | <i>RL Units</i> | <i>Prep Date</i> | <i>Analyst</i> | <i>Analysis Date</i> | <i>Analyst</i> |
| 200.5 | Lead | 1.1 J | 3.0 µg/L | 1/9/2020 | AL | 1/10/2020 | AL |
| Lead MDL: 1.0µg/L | | | | | | | |
| <i>Client Sample Description</i> | | <i>SMTH-0543</i> | <i>Collected:</i> | <i>1/8/2020</i> | <i>Lab ID:</i> | <i>062000421-0044</i> | |
| <i>Method</i> | <i>Parameter</i> | <i>Result</i> | <i>RL Units</i> | <i>Prep Date</i> | <i>Analyst</i> | <i>Analysis Date</i> | <i>Analyst</i> |
| 200.5 | Lead | 36 | 3.0 µg/L | 1/9/2020 | AL | 1/10/2020 | AL |
| <i>Client Sample Description</i> | | <i>SMTH-0544</i> | <i>Collected:</i> | <i>1/8/2020</i> | <i>Lab ID:</i> | <i>062000421-0045</i> | |
| <i>Method</i> | <i>Parameter</i> | <i>Result</i> | <i>RL Units</i> | <i>Prep Date</i> | <i>Analyst</i> | <i>Analysis Date</i> | <i>Analyst</i> |
| 200.5 | Lead | 2.1 J | 3.0 µg/L | 1/9/2020 | AL | 1/10/2020 | AL |
| Lead MDL: 1.0µg/L | | | | | | | |
| <i>Client Sample Description</i> | | <i>SMTH-0545</i> | <i>Collected:</i> | <i>1/8/2020</i> | <i>Lab ID:</i> | <i>062000421-0046</i> | |
| <i>Method</i> | <i>Parameter</i> | <i>Result</i> | <i>RL Units</i> | <i>Prep Date</i> | <i>Analyst</i> | <i>Analysis Date</i> | <i>Analyst</i> |
| 200.5 | Lead | 3.5 | 3.0 µg/L | 1/9/2020 | AL | 1/10/2020 | AL |
| <i>Client Sample Description</i> | | <i>SMTH-0546</i> | <i>Collected:</i> | <i>1/8/2020</i> | <i>Lab ID:</i> | <i>062000421-0047</i> | |
| <i>Method</i> | <i>Parameter</i> | <i>Result</i> | <i>RL Units</i> | <i>Prep Date</i> | <i>Analyst</i> | <i>Analysis Date</i> | <i>Analyst</i> |
| 200.5 | Lead | 2.4 J | 3.0 µg/L | 1/9/2020 | AL | 1/10/2020 | AL |
| Lead MDL: 1.0µg/L | | | | | | | |
| <i>Client Sample Description</i> | | <i>SMTH-0547</i> | <i>Collected:</i> | <i>1/8/2020</i> | <i>Lab ID:</i> | <i>062000421-0048</i> | |
| <i>Method</i> | <i>Parameter</i> | <i>Result</i> | <i>RL Units</i> | <i>Prep Date</i> | <i>Analyst</i> | <i>Analysis Date</i> | <i>Analyst</i> |
| 200.5 | Lead | 12 | 3.0 µg/L | 1/9/2020 | AL | 1/10/2020 | AL |
| <i>Client Sample Description</i> | | <i>SMTH-0548</i> | <i>Collected:</i> | <i>1/8/2020</i> | <i>Lab ID:</i> | <i>062000421-0049</i> | |
| <i>Method</i> | <i>Parameter</i> | <i>Result</i> | <i>RL Units</i> | <i>Prep Date</i> | <i>Analyst</i> | <i>Analysis Date</i> | <i>Analyst</i> |
| 200.5 | Lead | 9.3 | 3.0 µg/L | 1/9/2020 | AL | 1/10/2020 | AL |

**EMSL Analytical, Inc.**

528 Mineola Avenue, Carle Place, NY 11514
 Phone/Fax: (516) 997-7251 / (516) 997-7528
<http://www.EMSL.com> carleplacelab@emsl.com

EMSL Order: 062000421
 CustomerID: JCBR50
 CustomerPO:
 ProjectID:

Attn: **Bryan Ezelius**
J.C. Broderick & Associates
1775 Expressway Drive North, Suite 1
Hauppauge, NY 11788

Phone: (631) 584-5492
 Fax:
 Received: 01/08/20 12:06 PM
 Collected: 1/8/2020

Project: **Smithtown CSD, GHMS Building, Great Hollow Middle School, 150 Southern Boulevard, Nesconset, New York 11767, Proj #:19-4458**

Analytical Results

| <i>Client Sample Description</i> | | <i>Collected:</i> | <i>Lab ID:</i> | | | | |
|----------------------------------|------------------|-------------------|-----------------|------------------|----------------|----------------------|----------------|
| SMTH-0549 | | 1/8/2020 | 062000421-0050 | | | | |
| <i>Method</i> | <i>Parameter</i> | <i>Result</i> | <i>RL Units</i> | <i>Prep Date</i> | <i>Analyst</i> | <i>Analysis Date</i> | <i>Analyst</i> |
| 200.5 | Lead | 4.3 | 3.0 µg/L | 1/9/2020 | AL | 1/10/2020 | AL |
| <i>Client Sample Description</i> | | <i>Collected:</i> | <i>Lab ID:</i> | | | | |
| SMTH-0550 | | 1/8/2020 | 062000421-0051 | | | | |
| <i>Method</i> | <i>Parameter</i> | <i>Result</i> | <i>RL Units</i> | <i>Prep Date</i> | <i>Analyst</i> | <i>Analysis Date</i> | <i>Analyst</i> |
| 200.5 | Lead | 1.0 J | 3.0 µg/L | 1/9/2020 | AL | 1/10/2020 | AL |
| Lead MDL: 1.0µg/L | | | | | | | |
| <i>Client Sample Description</i> | | <i>Collected:</i> | <i>Lab ID:</i> | | | | |
| SMTH-0551 | | 1/8/2020 | 062000421-0052 | | | | |
| <i>Method</i> | <i>Parameter</i> | <i>Result</i> | <i>RL Units</i> | <i>Prep Date</i> | <i>Analyst</i> | <i>Analysis Date</i> | <i>Analyst</i> |
| 200.5 | Lead | 1.2 J | 3.0 µg/L | 1/9/2020 | AL | 1/10/2020 | AL |
| Lead MDL: 1.0µg/L | | | | | | | |
| <i>Client Sample Description</i> | | <i>Collected:</i> | <i>Lab ID:</i> | | | | |
| SMTH-0552 | | 1/8/2020 | 062000421-0053 | | | | |
| <i>Method</i> | <i>Parameter</i> | <i>Result</i> | <i>RL Units</i> | <i>Prep Date</i> | <i>Analyst</i> | <i>Analysis Date</i> | <i>Analyst</i> |
| 200.5 | Lead | 2.2 J | 3.0 µg/L | 1/9/2020 | AL | 1/10/2020 | AL |
| Lead MDL: 1.0µg/L | | | | | | | |
| <i>Client Sample Description</i> | | <i>Collected:</i> | <i>Lab ID:</i> | | | | |
| SMTH-0553 | | 1/8/2020 | 062000421-0054 | | | | |
| <i>Method</i> | <i>Parameter</i> | <i>Result</i> | <i>RL Units</i> | <i>Prep Date</i> | <i>Analyst</i> | <i>Analysis Date</i> | <i>Analyst</i> |
| 200.5 | Lead | 41 | 3.0 µg/L | 1/9/2020 | AL | 1/10/2020 | AL |
| <i>Client Sample Description</i> | | <i>Collected:</i> | <i>Lab ID:</i> | | | | |
| SMTH-0554 | | 1/8/2020 | 062000421-0055 | | | | |
| <i>Method</i> | <i>Parameter</i> | <i>Result</i> | <i>RL Units</i> | <i>Prep Date</i> | <i>Analyst</i> | <i>Analysis Date</i> | <i>Analyst</i> |
| 200.5 | Lead | 5.1 | 3.0 µg/L | 1/9/2020 | AL | 1/10/2020 | AL |
| <i>Client Sample Description</i> | | <i>Collected:</i> | <i>Lab ID:</i> | | | | |
| SMTH-0556 | | 1/8/2020 | 062000421-0056 | | | | |
| <i>Method</i> | <i>Parameter</i> | <i>Result</i> | <i>RL Units</i> | <i>Prep Date</i> | <i>Analyst</i> | <i>Analysis Date</i> | <i>Analyst</i> |
| 200.5 | Lead | 2.8 J | 3.0 µg/L | 1/9/2020 | AL | 1/10/2020 | AL |
| Lead MDL: 1.0µg/L | | | | | | | |

**EMSL Analytical, Inc.**

528 Mineola Avenue, Carle Place, NY 11514
 Phone/Fax: (516) 997-7251 / (516) 997-7528
<http://www.EMSL.com> carleplacelab@emsl.com

EMSL Order: 062000421
 CustomerID: JCBR50
 CustomerPO:
 ProjectID:

Attn: **Bryan Ezelius**
J.C. Broderick & Associates
1775 Expressway Drive North, Suite 1
Hauppauge, NY 11788

Phone: (631) 584-5492
 Fax:
 Received: 01/08/20 12:06 PM
 Collected: 1/8/2020

Project: **Smithtown CSD, GHMS Building, Great Hollow Middle School, 150 Southern Boulevard, Nesconset, New York 11767, Proj #:19-4458**

Analytical Results

| <i>Client Sample Description</i> | | <i>SMTH-0557</i> | <i>Collected:</i> | <i>1/8/2020</i> | <i>Lab ID:</i> | <i>062000421-0057</i> | |
|----------------------------------|------------------|------------------|-------------------|------------------|----------------|-----------------------|----------------|
| <i>Method</i> | <i>Parameter</i> | <i>Result</i> | <i>RL Units</i> | <i>Prep Date</i> | <i>Analyst</i> | <i>Analysis Date</i> | <i>Analyst</i> |
| 200.5 | Lead | 2.5 J | 3.0 µg/L | 1/9/2020 | AL | 1/10/2020 | AL |
| Lead MDL: 1.0µg/L | | | | | | | |
| <i>Client Sample Description</i> | | <i>SMTH-0558</i> | <i>Collected:</i> | <i>1/8/2020</i> | <i>Lab ID:</i> | <i>062000421-0058</i> | |
| <i>Method</i> | <i>Parameter</i> | <i>Result</i> | <i>RL Units</i> | <i>Prep Date</i> | <i>Analyst</i> | <i>Analysis Date</i> | <i>Analyst</i> |
| 200.5 | Lead | 13 | 3.0 µg/L | 1/9/2020 | AL | 1/10/2020 | AL |
| <i>Client Sample Description</i> | | <i>SMTH-0559</i> | <i>Collected:</i> | <i>1/8/2020</i> | <i>Lab ID:</i> | <i>062000421-0059</i> | |
| <i>Method</i> | <i>Parameter</i> | <i>Result</i> | <i>RL Units</i> | <i>Prep Date</i> | <i>Analyst</i> | <i>Analysis Date</i> | <i>Analyst</i> |
| 200.5 | Lead | 22 | 3.0 µg/L | 1/9/2020 | AL | 1/10/2020 | AL |
| <i>Client Sample Description</i> | | <i>SMTH-0560</i> | <i>Collected:</i> | <i>1/8/2020</i> | <i>Lab ID:</i> | <i>062000421-0060</i> | |
| <i>Method</i> | <i>Parameter</i> | <i>Result</i> | <i>RL Units</i> | <i>Prep Date</i> | <i>Analyst</i> | <i>Analysis Date</i> | <i>Analyst</i> |
| 200.5 | Lead | <3.0 ND | 3.0 µg/L | 1/9/2020 | AL | 1/10/2020 | AL |
| <i>Client Sample Description</i> | | <i>SMTH-0561</i> | <i>Collected:</i> | <i>1/8/2020</i> | <i>Lab ID:</i> | <i>062000421-0061</i> | |
| <i>Method</i> | <i>Parameter</i> | <i>Result</i> | <i>RL Units</i> | <i>Prep Date</i> | <i>Analyst</i> | <i>Analysis Date</i> | <i>Analyst</i> |
| 200.5 | Lead | <3.0 ND | 3.0 µg/L | 1/9/2020 | AL | 1/10/2020 | AL |
| <i>Client Sample Description</i> | | <i>SMTH-0562</i> | <i>Collected:</i> | <i>1/8/2020</i> | <i>Lab ID:</i> | <i>062000421-0062</i> | |
| <i>Method</i> | <i>Parameter</i> | <i>Result</i> | <i>RL Units</i> | <i>Prep Date</i> | <i>Analyst</i> | <i>Analysis Date</i> | <i>Analyst</i> |
| 200.5 | Lead | 1.5 J | 3.0 µg/L | 1/9/2020 | AL | 1/10/2020 | AL |
| Lead MDL: 1.0µg/L | | | | | | | |
| <i>Client Sample Description</i> | | <i>SMTH-0563</i> | <i>Collected:</i> | <i>1/8/2020</i> | <i>Lab ID:</i> | <i>062000421-0063</i> | |
| <i>Method</i> | <i>Parameter</i> | <i>Result</i> | <i>RL Units</i> | <i>Prep Date</i> | <i>Analyst</i> | <i>Analysis Date</i> | <i>Analyst</i> |
| 200.5 | Lead | 5.5 | 3.0 µg/L | 1/9/2020 | AL | 1/10/2020 | AL |

**EMSL Analytical, Inc.**

528 Mineola Avenue, Carle Place, NY 11514
 Phone/Fax: (516) 997-7251 / (516) 997-7528
<http://www.EMSL.com> carleplacelab@emsl.com

EMSL Order: 062000421
 CustomerID: JCBR50
 CustomerPO:
 ProjectID:

Attn: **Bryan Ezelius**
J.C. Broderick & Associates
1775 Expressway Drive North, Suite 1
Hauppauge, NY 11788

Phone: (631) 584-5492
 Fax:
 Received: 01/08/20 12:06 PM
 Collected: 1/8/2020

Project: **Smithtown CSD, GHMS Building, Great Hollow Middle School, 150 Southern Boulevard, Nesconset, New York 11767, Proj #:19-4458**

Analytical Results

| <i>Client Sample Description</i> | | <i>SMTH-0564</i> | <i>Collected:</i> | <i>1/8/2020</i> | <i>Lab ID:</i> | <i>062000421-0064</i> | |
|----------------------------------|------------------|------------------|-------------------|------------------|----------------|-----------------------|----------------|
| <i>Method</i> | <i>Parameter</i> | <i>Result</i> | <i>RL Units</i> | <i>Prep Date</i> | <i>Analyst</i> | <i>Analysis Date</i> | <i>Analyst</i> |
| 200.5 | Lead | <3.0 ND | 3.0 µg/L | 1/9/2020 | AL | 1/10/2020 | AL |
| <i>Client Sample Description</i> | | <i>SMTH-0565</i> | <i>Collected:</i> | <i>1/8/2020</i> | <i>Lab ID:</i> | <i>062000421-0065</i> | |
| <i>Method</i> | <i>Parameter</i> | <i>Result</i> | <i>RL Units</i> | <i>Prep Date</i> | <i>Analyst</i> | <i>Analysis Date</i> | <i>Analyst</i> |
| 200.5 | Lead | <3.0 ND | 3.0 µg/L | 1/9/2020 | AL | 1/10/2020 | AL |
| <i>Client Sample Description</i> | | <i>SMTH-0566</i> | <i>Collected:</i> | <i>1/8/2020</i> | <i>Lab ID:</i> | <i>062000421-0066</i> | |
| <i>Method</i> | <i>Parameter</i> | <i>Result</i> | <i>RL Units</i> | <i>Prep Date</i> | <i>Analyst</i> | <i>Analysis Date</i> | <i>Analyst</i> |
| 200.5 | Lead | <3.0 ND | 3.0 µg/L | 1/9/2020 | AL | 1/10/2020 | AL |
| <i>Client Sample Description</i> | | <i>SMTH-0567</i> | <i>Collected:</i> | <i>1/8/2020</i> | <i>Lab ID:</i> | <i>062000421-0067</i> | |
| <i>Method</i> | <i>Parameter</i> | <i>Result</i> | <i>RL Units</i> | <i>Prep Date</i> | <i>Analyst</i> | <i>Analysis Date</i> | <i>Analyst</i> |
| 200.5 | Lead | <3.0 ND | 3.0 µg/L | 1/9/2020 | AL | 1/10/2020 | AL |
| <i>Client Sample Description</i> | | <i>SMTH-0568</i> | <i>Collected:</i> | <i>1/8/2020</i> | <i>Lab ID:</i> | <i>062000421-0068</i> | |
| <i>Method</i> | <i>Parameter</i> | <i>Result</i> | <i>RL Units</i> | <i>Prep Date</i> | <i>Analyst</i> | <i>Analysis Date</i> | <i>Analyst</i> |
| 200.5 | Lead | <3.0 ND | 3.0 µg/L | 1/9/2020 | AL | 1/10/2020 | AL |
| <i>Client Sample Description</i> | | <i>SMTH-0569</i> | <i>Collected:</i> | <i>1/8/2020</i> | <i>Lab ID:</i> | <i>062000421-0069</i> | |
| <i>Method</i> | <i>Parameter</i> | <i>Result</i> | <i>RL Units</i> | <i>Prep Date</i> | <i>Analyst</i> | <i>Analysis Date</i> | <i>Analyst</i> |
| 200.5 | Lead | 2.9 J | 3.0 µg/L | 1/9/2020 | AL | 1/10/2020 | AL |
| Lead MDL: 1.0µg/L | | | | | | | |
| <i>Client Sample Description</i> | | <i>SMTH-0570</i> | <i>Collected:</i> | <i>1/8/2020</i> | <i>Lab ID:</i> | <i>062000421-0070</i> | |
| <i>Method</i> | <i>Parameter</i> | <i>Result</i> | <i>RL Units</i> | <i>Prep Date</i> | <i>Analyst</i> | <i>Analysis Date</i> | <i>Analyst</i> |
| 200.5 | Lead | 19 | 3.0 µg/L | 1/9/2020 | AL | 1/10/2020 | AL |
| <i>Client Sample Description</i> | | <i>SMTH-0571</i> | <i>Collected:</i> | <i>1/8/2020</i> | <i>Lab ID:</i> | <i>062000421-0071</i> | |
| <i>Method</i> | <i>Parameter</i> | <i>Result</i> | <i>RL Units</i> | <i>Prep Date</i> | <i>Analyst</i> | <i>Analysis Date</i> | <i>Analyst</i> |
| | | | | | | | |



EMSL Analytical, Inc.

528 Mineola Avenue, Carle Place, NY 11514
 Phone/Fax: (516) 997-7251 / (516) 997-7528
<http://www.EMSL.com> carleplacelab@emsl.com

EMSL Order: 062000421
 CustomerID: JCBR50
 CustomerPO:
 ProjectID:

Attn: **Bryan Ezelius**
J.C. Broderick & Associates
1775 Expressway Drive North, Suite 1
Hauppauge, NY 11788

Phone: (631) 584-5492
 Fax:
 Received: 01/08/20 12:06 PM
 Collected: 1/8/2020

Project: **Smithtown CSD, GHMS Building, Great Hollow Middle School, 150 Southern Boulevard, Nesconset, New York 11767, Proj #:19-4458**

Analytical Results

| Client Sample Description | | SMTH-0571 | Collected: | 1/8/2020 | Lab ID: | 062000421-0071 | |
|---------------------------|-----------|-----------|------------|-----------|---------|----------------|---------|
| Method | Parameter | Result | RL Units | Prep Date | Analyst | Analysis Date | Analyst |
| 200.5 | Lead | 5.4 | 3.0 µg/L | 1/9/2020 | AL | 1/10/2020 | AL |
| Client Sample Description | | SMTH-0572 | Collected: | 1/8/2020 | Lab ID: | 062000421-0072 | |
| Method | Parameter | Result | RL Units | Prep Date | Analyst | Analysis Date | Analyst |
| 200.5 | Lead | 1.8 J | 3.0 µg/L | 1/9/2020 | AL | 1/10/2020 | AL |
| Lead MDL: 1.0µg/L | | | | | | | |
| Client Sample Description | | SMTH-0573 | Collected: | 1/8/2020 | Lab ID: | 062000421-0073 | |
| Method | Parameter | Result | RL Units | Prep Date | Analyst | Analysis Date | Analyst |
| 200.5 | Lead | 1.4 J | 3.0 µg/L | 1/9/2020 | AL | 1/10/2020 | AL |
| Lead MDL: 1.0µg/L | | | | | | | |
| Client Sample Description | | SMTH-0574 | Collected: | 1/8/2020 | Lab ID: | 062000421-0074 | |
| Method | Parameter | Result | RL Units | Prep Date | Analyst | Analysis Date | Analyst |
| 200.5 | Lead | 1.3 J | 3.0 µg/L | 1/9/2020 | AL | 1/10/2020 | AL |
| Lead MDL: 1.0µg/L | | | | | | | |
| Client Sample Description | | SMTH-0575 | Collected: | 1/8/2020 | Lab ID: | 062000421-0075 | |
| Method | Parameter | Result | RL Units | Prep Date | Analyst | Analysis Date | Analyst |
| 200.5 | Lead | 2.1 J | 3.0 µg/L | 1/9/2020 | AL | 1/10/2020 | AL |
| Lead MDL: 1.0µg/L | | | | | | | |
| Client Sample Description | | SMTH-0576 | Collected: | 1/8/2020 | Lab ID: | 062000421-0076 | |
| Method | Parameter | Result | RL Units | Prep Date | Analyst | Analysis Date | Analyst |
| 200.5 | Lead | 3.5 | 3.0 µg/L | 1/9/2020 | AL | 1/10/2020 | AL |
| Client Sample Description | | SMTH-0577 | Collected: | 1/8/2020 | Lab ID: | 062000421-0077 | |
| Method | Parameter | Result | RL Units | Prep Date | Analyst | Analysis Date | Analyst |
| 200.5 | Lead | 1.4 J | 3.0 µg/L | 1/9/2020 | AL | 1/10/2020 | AL |
| Lead MDL: 1.0µg/L | | | | | | | |

**EMSL Analytical, Inc.**

528 Mineola Avenue, Carle Place, NY 11514
 Phone/Fax: (516) 997-7251 / (516) 997-7528
<http://www.EMSL.com> carleplacelab@emsl.com

EMSL Order: 062000421
 CustomerID: JCBR50
 CustomerPO:
 ProjectID:

Attn: **Bryan Ezelius**
J.C. Broderick & Associates
1775 Expressway Drive North, Suite 1
Hauppauge, NY 11788

Phone: (631) 584-5492
 Fax:
 Received: 01/08/20 12:06 PM
 Collected: 1/8/2020

Project: **Smithtown CSD, GHMS Building, Great Hollow Middle School, 150 Southern Boulevard, Nesconset, New York 11767, Proj #:19-4458**

Analytical Results

| <i>Client Sample Description</i> | | <i>SMTH-0578</i> | <i>Collected:</i> | <i>1/8/2020</i> | <i>Lab ID:</i> | <i>062000421-0078</i> | |
|----------------------------------|------------------|------------------|-------------------|------------------|----------------|-----------------------|----------------|
| <i>Method</i> | <i>Parameter</i> | <i>Result</i> | <i>RL Units</i> | <i>Prep Date</i> | <i>Analyst</i> | <i>Analysis Date</i> | <i>Analyst</i> |
| 200.5 | Lead | 1.1 J | 3.0 µg/L | 1/9/2020 | AL | 1/10/2020 | AL |
| Lead MDL: 1.0µg/L | | | | | | | |
| <i>Client Sample Description</i> | | <i>SMTH-0579</i> | <i>Collected:</i> | <i>1/8/2020</i> | <i>Lab ID:</i> | <i>062000421-0079</i> | |
| <i>Method</i> | <i>Parameter</i> | <i>Result</i> | <i>RL Units</i> | <i>Prep Date</i> | <i>Analyst</i> | <i>Analysis Date</i> | <i>Analyst</i> |
| 200.5 | Lead | 1.0 J | 3.0 µg/L | 1/9/2020 | AL | 1/10/2020 | AL |
| Lead MDL: 1.0µg/L | | | | | | | |
| <i>Client Sample Description</i> | | <i>SMTH-0580</i> | <i>Collected:</i> | <i>1/8/2020</i> | <i>Lab ID:</i> | <i>062000421-0080</i> | |
| <i>Method</i> | <i>Parameter</i> | <i>Result</i> | <i>RL Units</i> | <i>Prep Date</i> | <i>Analyst</i> | <i>Analysis Date</i> | <i>Analyst</i> |
| 200.5 | Lead | <3.0 ND | 3.0 µg/L | 1/9/2020 | AL | 1/10/2020 | AL |
| <i>Client Sample Description</i> | | <i>SMTH-0581</i> | <i>Collected:</i> | <i>1/8/2020</i> | <i>Lab ID:</i> | <i>062000421-0081</i> | |
| <i>Method</i> | <i>Parameter</i> | <i>Result</i> | <i>RL Units</i> | <i>Prep Date</i> | <i>Analyst</i> | <i>Analysis Date</i> | <i>Analyst</i> |
| 200.5 | Lead | 4.9 | 3.0 µg/L | 1/9/2020 | AL | 1/10/2020 | AL |
| <i>Client Sample Description</i> | | <i>SMTH-0582</i> | <i>Collected:</i> | <i>1/8/2020</i> | <i>Lab ID:</i> | <i>062000421-0082</i> | |
| <i>Method</i> | <i>Parameter</i> | <i>Result</i> | <i>RL Units</i> | <i>Prep Date</i> | <i>Analyst</i> | <i>Analysis Date</i> | <i>Analyst</i> |
| 200.5 | Lead | 3.6 | 3.0 µg/L | 1/9/2020 | AL | 1/10/2020 | AL |
| <i>Client Sample Description</i> | | <i>SMTH-0583</i> | <i>Collected:</i> | <i>1/8/2020</i> | <i>Lab ID:</i> | <i>062000421-0083</i> | |
| <i>Method</i> | <i>Parameter</i> | <i>Result</i> | <i>RL Units</i> | <i>Prep Date</i> | <i>Analyst</i> | <i>Analysis Date</i> | <i>Analyst</i> |
| 200.5 | Lead | <3.0 ND | 3.0 µg/L | 1/9/2020 | AL | 1/10/2020 | AL |
| <i>Client Sample Description</i> | | <i>SMTH-0584</i> | <i>Collected:</i> | <i>1/8/2020</i> | <i>Lab ID:</i> | <i>062000421-0084</i> | |
| <i>Method</i> | <i>Parameter</i> | <i>Result</i> | <i>RL Units</i> | <i>Prep Date</i> | <i>Analyst</i> | <i>Analysis Date</i> | <i>Analyst</i> |
| 200.5 | Lead | <3.0 ND | 3.0 µg/L | 1/9/2020 | AL | 1/10/2020 | AL |

**EMSL Analytical, Inc.**

528 Mineola Avenue, Carle Place, NY 11514
 Phone/Fax: (516) 997-7251 / (516) 997-7528
<http://www.EMSL.com> carleplacelab@emsl.com

EMSL Order: 062000421
 CustomerID: JCBR50
 CustomerPO:
 ProjectID:

Attn: **Bryan Ezelius**
J.C. Broderick & Associates
1775 Expressway Drive North, Suite 1
Hauppauge, NY 11788

Phone: (631) 584-5492
 Fax:
 Received: 01/08/20 12:06 PM
 Collected: 1/8/2020

Project: **Smithtown CSD, GHMS Building, Great Hollow Middle School, 150 Southern Boulevard, Nesconset, New York 11767, Proj #:19-4458**

Analytical Results

| <i>Client Sample Description</i> | | <i>SMTH-0585</i> | <i>Collected:</i> | <i>1/8/2020</i> | <i>Lab ID:</i> | <i>062000421-0085</i> | |
|----------------------------------|------------------|------------------|-------------------|------------------|----------------|-----------------------|----------------|
| <i>Method</i> | <i>Parameter</i> | <i>Result</i> | <i>RL Units</i> | <i>Prep Date</i> | <i>Analyst</i> | <i>Analysis Date</i> | <i>Analyst</i> |
| 200.5 | Lead | 1.7 J | 3.0 µg/L | 1/9/2020 | AL | 1/10/2020 | AL |
| Lead MDL: 1.0µg/L | | | | | | | |
| <i>Client Sample Description</i> | | <i>SMTH-0586</i> | <i>Collected:</i> | <i>1/8/2020</i> | <i>Lab ID:</i> | <i>062000421-0086</i> | |
| <i>Method</i> | <i>Parameter</i> | <i>Result</i> | <i>RL Units</i> | <i>Prep Date</i> | <i>Analyst</i> | <i>Analysis Date</i> | <i>Analyst</i> |
| 200.5 | Lead | 1.1 J | 3.0 µg/L | 1/9/2020 | AL | 1/10/2020 | AL |
| Lead MDL: 1.0µg/L | | | | | | | |
| <i>Client Sample Description</i> | | <i>SMTH-0587</i> | <i>Collected:</i> | <i>1/8/2020</i> | <i>Lab ID:</i> | <i>062000421-0087</i> | |
| <i>Method</i> | <i>Parameter</i> | <i>Result</i> | <i>RL Units</i> | <i>Prep Date</i> | <i>Analyst</i> | <i>Analysis Date</i> | <i>Analyst</i> |
| 200.5 | Lead | <3.0 ND | 3.0 µg/L | 1/9/2020 | AL | 1/10/2020 | AL |
| <i>Client Sample Description</i> | | <i>SMTH-0588</i> | <i>Collected:</i> | <i>1/8/2020</i> | <i>Lab ID:</i> | <i>062000421-0088</i> | |
| <i>Method</i> | <i>Parameter</i> | <i>Result</i> | <i>RL Units</i> | <i>Prep Date</i> | <i>Analyst</i> | <i>Analysis Date</i> | <i>Analyst</i> |
| 200.5 | Lead | <3.0 ND | 3.0 µg/L | 1/9/2020 | AL | 1/10/2020 | AL |
| <i>Client Sample Description</i> | | <i>SMTH-0589</i> | <i>Collected:</i> | <i>1/8/2020</i> | <i>Lab ID:</i> | <i>062000421-0089</i> | |
| <i>Method</i> | <i>Parameter</i> | <i>Result</i> | <i>RL Units</i> | <i>Prep Date</i> | <i>Analyst</i> | <i>Analysis Date</i> | <i>Analyst</i> |
| 200.5 | Lead | 1.4 J | 3.0 µg/L | 1/9/2020 | AL | 1/10/2020 | AL |
| Lead MDL: 1.0µg/L | | | | | | | |
| <i>Client Sample Description</i> | | <i>SMTH-0590</i> | <i>Collected:</i> | <i>1/8/2020</i> | <i>Lab ID:</i> | <i>062000421-0090</i> | |
| <i>Method</i> | <i>Parameter</i> | <i>Result</i> | <i>RL Units</i> | <i>Prep Date</i> | <i>Analyst</i> | <i>Analysis Date</i> | <i>Analyst</i> |
| 200.5 | Lead | 14 | 3.0 µg/L | 1/9/2020 | AL | 1/10/2020 | AL |
| <i>Client Sample Description</i> | | <i>SMTH-0530</i> | <i>Collected:</i> | <i>1/8/2020</i> | <i>Lab ID:</i> | <i>062000421-0091</i> | |
| <i>Method</i> | <i>Parameter</i> | <i>Result</i> | <i>RL Units</i> | <i>Prep Date</i> | <i>Analyst</i> | <i>Analysis Date</i> | <i>Analyst</i> |
| 200.5 | Lead | <3.0 ND | 3.0 µg/L | 1/9/2020 | AL | 1/10/2020 | AL |



EMSL Analytical, Inc.

528 Mineola Avenue, Carle Place, NY 11514

Phone/Fax: (516) 997-7251 / (516) 997-7528

<http://www.EMSL.com>

carleplacelab@emsl.com

| | |
|-------------|-----------|
| EMSL Order: | 062000421 |
| CustomerID: | JCBR50 |
| CustomerPO: | |
| ProjectID: | |

Definitions:

MDL - method detection limit

J - Result was below the reporting limit, but at or above the MDL

ND - Result was below the MDL.

RL = Reporting Limit (the value below which is not defensibly quantifiable)

D = Sample was diluted



Lead in Water: Chain of Custody for

J. C. BRODERICK AND ASSOCIATES, INC.
1775 Expressway North Hauppauge, NY 11788
TEL: (631) 584-5492 FAX: (631) 584-3395

JCB #: 19-44858
Building: GHMS

Client:
Smithtown CSD

Turn Around: Normal ~~Quick~~ Rush

| Sample ID | Functional Space Type | Outlet Type | AHERA ID | Common Room Name | Sample Date | Sample Time |
|-----------|-----------------------|-------------|----------|------------------|---------------------|-------------|
| SMTH-0590 | GLR | BF | 1005 | GYM | 01/09/20 | |
| SMTH-0591 | GLR | BF | 1005 | GYM | 01/09/20 | 526 |
| SMTH-0592 | GLR | BF | 1005 | GYM | 01/09/20 | 526 |
| SMTH-0593 | GLR | WC | 1005 | GYM | 01/09/20 | 526 |
| SMTH-0594 | GLR | WC | 1005 | GYM | 01/09/20 | 526 |
| SMTH-0595 | HA | DW | 2029 | Room 225 | 01/09/20 | 538 |
| SMTH-0596 | CR | CF | 1037 | CLASSROOM 119 | 01/08/20 | 556 |
| SMTH-0597 | CR | CF | 1037 | CLASSROOM 119 | 01/08/20 | 556 |
| SMTH-0598 | CR | CF | 1037 | CLASSROOM 119 | 01/08/20 | 556 |
| SMTH-0599 | CR | CF | 1044 | CLASSROOM 123 | 01/09/20 | 614 |
| SMTH-0600 | CR | CF | 1044 | CLASSROOM 123 | 01/09/20 | 614 |
| SMTH-0601 | CR | CF | 1044 | CLASSROOM 123 | 01/09/20 | 614 |
| SMTH-0602 | CR | CF | 1051 | CLASSROOM 131 | 01/09/20 | 615 |
| SMTH-0603 | CR | CF | 1052 | CLASSROOM 132 | 01/09/20 | 615 |
| SMTH-0604 | CR | CF | NA | CLASSROOM 133 | 01/09/20 | 616 |
| SMTH-0605 | BBR | BF | NA | ELEVATOR | 01/09/20 | 535 |
| SMTH-0606 | BBR | BF | NA | ELEVATOR | 01/09/20 | 535 |
| SMTH-0607 | BBR | BF | NA | ELEVATOR | 01/09/20 | 535 |

Building Address: 20 JAN 9 - NVC 02
Great Hollow Middle School
150 Southern Boulevard
Nesconset, New York 11767

Analysis Type: ELAP 200.5

Lab Received: *Nicholas Della*

Signature: *[Signature]*

Samplers Name: *Chris Stoehr*

Samplers Signature: *[Signature]*

JCB Project Manager: *Bryan E.*

Pb 200.5 - A. Lunny 01/15/20

062000530

1:48 PM

Via: Courier



Lead in Water: Chain of Custody for

J. C. BRODERICK AND ASSOCIATES, INC.
1775 Expressway North Hauppauge, NY 11788
TEL: (631) 584-5492 FAX: (631) 584-3395

JCB #: 19-44858
Building: GHMS

Client: Smithtown CSD
Turn Around: Normal (TWK) Rush

| Sample ID | Functional Space Type | Outlet Type | AHERA ID | Common Room Name | Sample Date | Sample Time |
|----------------------|-----------------------|---------------|-----------------|--------------------------|-------------|-------------|
| SMTH-0608 | GBR | BF | NA | ELEVATOR | 01-09-20 | 532 |
| SMTH-0609 | GBR | BF | NA | ELEVATOR | 01-09-20 | 532 |
| SMTH-0610 | GBR | BF | NA | ELEVATOR | 01-09-20 | 532 |
| SMTH-0613 | HA | DW | NA | CLASSROOM 767 | 01-09-20 | 532 |
| SMTH-0614 | HA | DW | NA | CLASSROOM 767 | 01-09-20 | 532 |
| SMTH-0615 | HA | DW | 2026 | CLASSROOM 228 | 01-09-20 | 538 |
| SMTH-0616 | WBR | BF | 2019 | WOMENS BATHROOM | 01-09-20 | 540 |
| SMTH-0617 | WBR | BF | 2019 | WOMENS BATHROOM | 01-09-20 | 540 |
| SMTH-0618 | MBR | BF | 2018 | MENS BATHROOM | 01-09-20 | 541 |
| SMTH-0619 | MBR | BF | 2020 | MENS BATHROOM | 01-09-20 | 541 |
| SMTH-0620 | HA | DW | 2017 | CLASSROOM 234 | 01-09-20 | 540 |
| SMTH-0621 | HA | DW | 2014 | CLASSROOM 237 | 01-09-20 | 543 |
| SMTH-0622 | HA | DW | 2010 | CLASSROOM 242 | 01-09-20 | 543 |
| SMTH-0624 | HA | DW | 2003 | LIBRARY | 01-09-20 | 545 |
| SMTH-0625 | HA | DW | 2029 | CLASSROOM 225 | | |
| SMTH-0626 | HA | DW | 2030 | CLASSROOM 224 | 01-09-20 | 605 |
| SMTH-0627 | HA | DW | 2031 | CLASSROOM 223 | 01-09-20 | 604 |
| SMTH-0629 | WBR | BF | 2042 | WOMENS BATHROOM | 01-09-20 | 603 |

Building Address
Great Hollow Middle School
150 Southern Boulevard
Nesconset, New York 11767

Analysis Type: ELAP 200.5

Lab Received: *Michelle Bell*

Signature: *[Signature]*

Samplers Name: *Chris Stehr*

Samplers Signature: *[Signature]*

JCB Project Manager: *Brian Em*

062000530

AS 200.5 - *[Signature]* 01/15/20



Lead in Water: Chain of Custody for

J. C. BRODERICK AND ASSOCIATES, INC.
1775 Expressway North Hauppauge, NY 11788
TEL: (631) 584-5492 FAX: (631) 584-3395

JCB #: 19-44858
Building: GHMS

Client:
Smithtown CSD

Turn Around: Normal (twk) Rush

| Sample ID | Functional Space Type | Outlet Type | AHERA ID | Common Room Name | Sample Date | Sample Time |
|-----------|-----------------------|-------------|----------|---------------------|-------------|-------------|
| SMTH-0630 | WBR | BF | 2042 | WOMENS BATHROOM | 01-09-20 | 603 |
| SMTH-0631 | MBR | BF | 2041 | MENS BATHROOM | 01-09-20 | 603 |
| SMTH-0632 | HA | DW | 2047 | CLASSROOMM 210 | 01-09-20 | 601 |
| SMTH-0633 | OF | CF | 2049A | CLASSROOM 209A | 01-09-20 | 601 |
| SMTH-0634 | OF | CF | 2053 | OFFICE | 01-09-20 | 556 |
| SMTH-0635 | HA | DW | 2002 | LIBRARY | 01-09-20 | 550 |
| SMTH-0636 | BBR | BF | 2052 | BOYS BATHROOM | 01-09-20 | 553 |
| SMTH-0637 | BBR | BF | 2052 | BOYS BATHROOM | 01-09-20 | 553 |
| SMTH-0638 | BBR | BF | 2052 | BOYS BATHROOM | 01-09-20 | 553 |
| SMTH-0639 | BBR | BF | 2052 | BOYS BATHROOM | 01-09-20 | 553 |
| SMTH-0640 | GBR | BF | 2050 | GIRLS BATHROOM | 01-09-20 | 553 |
| SMTH-0642 | GBR | BF | 2050 | GIRLS BATHROOM | 01-09-20 | 553 |
| SMTH-1922 | KI | KC | 1022 | KITCHEN | 01/08/20 | 633 |
| SMTH-0649 | OF | IM | 2053 | OFFICE | 01-09-20 | 556 |
| SMTH-0650 | OF | KC | 2009A | LIBRARY OFFICE 201A | 01-09-20 | 551 |
| SMTH-1928 | KI | KC | 1045A | 126A | 01-08-20 | 554 |

Building Address
Great Hollow Middle School
150 Southern Boulevard
Nesconset, New York 11767

Analysis Type: ELAP 200.5

Lab Received

Signature:

062000530

Samplers Name: Chris Stehr

Samplers Signature:

JCB Project Manager: Brian E.

Pb 200.5 - A. Liang 01/15/20



EMSL Analytical, Inc.

528 Mineola Avenue, Carle Place, NY 11514

Phone: (516) 997-7251 Fax: (516) 997-7528 Email: carleplacelab@emsl.com

Attn:

Bryan Ezelius
J.C. Broderick & Associates
1775 Expressway Drive North, Suite 1
Hauppauge, NY 11788

1/16/2020

Phone: (631) 584-5492
Fax:

The following analytical report covers the analysis performed on samples submitted to EMSL Analytical, Inc. on 1/9/2020. The results are tabulated on the attached data pages for the following client designated project:

Smithtown CSD, Building: GHMS, Great Hollow Middle School,
150 Southern Boulevard, Nesconset, New York 11767, Proj #:19-
44858

The reference number for these samples is EMSL Order #062000530. Please use this reference when calling about these samples. If you have any questions, please do not hesitate to contact me at (516) 997-7251.

Approved By:

Alger Liang, Lead Laboratory Manager

NYS ELAP 11469

**EMSL Analytical, Inc.**

528 Mineola Avenue, Carle Place, NY 11514
 Phone/Fax: (516) 997-7251 / (516) 997-7528
<http://www.EMSL.com> carleplacelab@emsl.com

EMSL Order: 062000530
 CustomerID: JCBR50
 CustomerPO:
 ProjectID:

Attn: **Bryan Ezelius**
J.C. Broderick & Associates
1775 Expressway Drive North, Suite 1
Hauppauge, NY 11788

Phone: (631) 584-5492
 Fax:
 Received: 01/09/20 1:48 PM
 Collected: 1/9/2020

Project: **Smithtown CSD, Building: GHMS, Great Hollow Middle School, 150 Southern Boulevard, Nesconset, New York 11767, Proj #:19-44858**

Analytical Results

| <i>Client Sample Description</i> | | <i>SMTH-0591</i> | <i>Collected:</i> | <i>1/9/2020</i> | <i>Lab ID:</i> | <i>062000530-0001</i> | |
|----------------------------------|------------------|------------------|-------------------|------------------|----------------|-----------------------|----------------|
| <i>Method</i> | <i>Parameter</i> | <i>Result</i> | <i>RL Units</i> | <i>Prep Date</i> | <i>Analyst</i> | <i>Analysis Date</i> | <i>Analyst</i> |
| 200.5 | Lead | 2.3 J | 3.0 µg/L | 1/14/2020 | AL | 1/15/2020 | AL |
| Lead MDL: 1.0µg/L | | | | | | | |
| <i>Client Sample Description</i> | | <i>SMTH-0592</i> | <i>Collected:</i> | <i>1/9/2020</i> | <i>Lab ID:</i> | <i>062000530-0002</i> | |
| <i>Method</i> | <i>Parameter</i> | <i>Result</i> | <i>RL Units</i> | <i>Prep Date</i> | <i>Analyst</i> | <i>Analysis Date</i> | <i>Analyst</i> |
| 200.5 | Lead | <3.0 ND | 3.0 µg/L | 1/14/2020 | AL | 1/15/2020 | AL |
| <i>Client Sample Description</i> | | <i>SMTH-0593</i> | <i>Collected:</i> | <i>1/9/2020</i> | <i>Lab ID:</i> | <i>062000530-0003</i> | |
| <i>Method</i> | <i>Parameter</i> | <i>Result</i> | <i>RL Units</i> | <i>Prep Date</i> | <i>Analyst</i> | <i>Analysis Date</i> | <i>Analyst</i> |
| 200.5 | Lead | <3.0 ND | 3.0 µg/L | 1/14/2020 | AL | 1/15/2020 | AL |
| <i>Client Sample Description</i> | | <i>SMTH-0594</i> | <i>Collected:</i> | <i>1/9/2020</i> | <i>Lab ID:</i> | <i>062000530-0004</i> | |
| <i>Method</i> | <i>Parameter</i> | <i>Result</i> | <i>RL Units</i> | <i>Prep Date</i> | <i>Analyst</i> | <i>Analysis Date</i> | <i>Analyst</i> |
| 200.5 | Lead | <3.0 ND | 3.0 µg/L | 1/14/2020 | AL | 1/15/2020 | AL |
| <i>Client Sample Description</i> | | <i>SMTH-0595</i> | <i>Collected:</i> | <i>1/9/2020</i> | <i>Lab ID:</i> | <i>062000530-0005</i> | |
| <i>Method</i> | <i>Parameter</i> | <i>Result</i> | <i>RL Units</i> | <i>Prep Date</i> | <i>Analyst</i> | <i>Analysis Date</i> | <i>Analyst</i> |
| 200.5 | Lead | <3.0 ND | 3.0 µg/L | 1/14/2020 | AL | 1/15/2020 | AL |
| <i>Client Sample Description</i> | | <i>SMTH-0596</i> | <i>Collected:</i> | <i>1/9/2020</i> | <i>Lab ID:</i> | <i>062000530-0006</i> | |
| <i>Method</i> | <i>Parameter</i> | <i>Result</i> | <i>RL Units</i> | <i>Prep Date</i> | <i>Analyst</i> | <i>Analysis Date</i> | <i>Analyst</i> |
| 200.5 | Lead | <3.0 ND | 3.0 µg/L | 1/14/2020 | AL | 1/15/2020 | AL |
| <i>Client Sample Description</i> | | <i>SMTH-0597</i> | <i>Collected:</i> | <i>1/9/2020</i> | <i>Lab ID:</i> | <i>062000530-0007</i> | |
| <i>Method</i> | <i>Parameter</i> | <i>Result</i> | <i>RL Units</i> | <i>Prep Date</i> | <i>Analyst</i> | <i>Analysis Date</i> | <i>Analyst</i> |
| 200.5 | Lead | 1.4 J | 3.0 µg/L | 1/14/2020 | AL | 1/15/2020 | AL |
| Lead MDL: 1.0µg/L | | | | | | | |

**EMSL Analytical, Inc.**

528 Mineola Avenue, Carle Place, NY 11514
 Phone/Fax: (516) 997-7251 / (516) 997-7528
<http://www.EMSL.com> carleplacelab@emsl.com

EMSL Order: 062000530
 CustomerID: JCBR50
 CustomerPO:
 ProjectID:

Attn: **Bryan Ezelius**
J.C. Broderick & Associates
1775 Expressway Drive North, Suite 1
Hauppauge, NY 11788

Phone: (631) 584-5492
 Fax:
 Received: 01/09/20 1:48 PM
 Collected: 1/9/2020

Project: **Smithtown CSD, Building: GHMS, Great Hollow Middle School, 150 Southern Boulevard, Nesconset, New York 11767, Proj #:19-44858**

Analytical Results

| Client Sample Description | | SMTH-0598 | Collected: | 1/9/2020 | Lab ID: | 062000530-0008 | |
|---------------------------|-----------|-----------|------------|-----------|---------|----------------|---------|
| Method | Parameter | Result | RL Units | Prep Date | Analyst | Analysis Date | Analyst |
| 200.5 | Lead | 8.3 | 3.0 µg/L | 1/14/2020 | AL | 1/15/2020 | AL |
| Client Sample Description | | SMTH-0599 | Collected: | 1/9/2020 | Lab ID: | 062000530-0009 | |
| Method | Parameter | Result | RL Units | Prep Date | Analyst | Analysis Date | Analyst |
| 200.5 | Lead | <3.0 ND | 3.0 µg/L | 1/14/2020 | AL | 1/15/2020 | AL |
| Client Sample Description | | SMTH-0600 | Collected: | 1/9/2020 | Lab ID: | 062000530-0010 | |
| Method | Parameter | Result | RL Units | Prep Date | Analyst | Analysis Date | Analyst |
| 200.5 | Lead | <3.0 ND | 3.0 µg/L | 1/14/2020 | AL | 1/15/2020 | AL |
| Client Sample Description | | SMTH-0601 | Collected: | 1/9/2020 | Lab ID: | 062000530-0011 | |
| Method | Parameter | Result | RL Units | Prep Date | Analyst | Analysis Date | Analyst |
| 200.5 | Lead | <3.0 ND | 3.0 µg/L | 1/14/2020 | AL | 1/15/2020 | AL |
| Client Sample Description | | SMTH-0602 | Collected: | 1/9/2020 | Lab ID: | 062000530-0012 | |
| Method | Parameter | Result | RL Units | Prep Date | Analyst | Analysis Date | Analyst |
| 200.5 | Lead | 1.5 J | 3.0 µg/L | 1/14/2020 | AL | 1/15/2020 | AL |
| Lead MDL: 1.0µg/L | | | | | | | |
| Client Sample Description | | SMTH-0603 | Collected: | 1/9/2020 | Lab ID: | 062000530-0013 | |
| Method | Parameter | Result | RL Units | Prep Date | Analyst | Analysis Date | Analyst |
| 200.5 | Lead | 2.7 J | 3.0 µg/L | 1/14/2020 | AL | 1/15/2020 | AL |
| Lead MDL: 1.0µg/L | | | | | | | |
| Client Sample Description | | SMTH-0604 | Collected: | 1/9/2020 | Lab ID: | 062000530-0014 | |
| Method | Parameter | Result | RL Units | Prep Date | Analyst | Analysis Date | Analyst |
| 200.5 | Lead | 1.3 J | 3.0 µg/L | 1/14/2020 | AL | 1/15/2020 | AL |
| Lead MDL: 1.0µg/L | | | | | | | |



EMSL Analytical, Inc.

528 Mineola Avenue, Carle Place, NY 11514
 Phone/Fax: (516) 997-7251 / (516) 997-7528
<http://www.EMSL.com> carleplacelab@emsl.com

EMSL Order: 062000530
 CustomerID: JCBR50
 CustomerPO:
 ProjectID:

Attn: **Bryan Ezelius**
J.C. Broderick & Associates
1775 Expressway Drive North, Suite 1
Hauppauge, NY 11788

Phone: (631) 584-5492
 Fax:
 Received: 01/09/20 1:48 PM
 Collected: 1/9/2020

Project: **Smithtown CSD, Building: GHMS, Great Hollow Middle School, 150 Southern Boulevard, Nesconset, New York 11767, Proj #:19-44858**

Analytical Results

Client Sample Description SMTH-0605 **Collected:** 1/9/2020 **Lab ID:** 062000530-0015

| Method | Parameter | Result | RL Units | Prep Date | Analyst | Analysis Date | Analyst |
|--------|-----------|---------|----------|-----------|---------|---------------|---------|
| 200.5 | Lead | <3.0 ND | 3.0 µg/L | 1/14/2020 | AL | 1/15/2020 | AL |

Client Sample Description SMTH-0606 **Collected:** 1/9/2020 **Lab ID:** 062000530-0016

| Method | Parameter | Result | RL Units | Prep Date | Analyst | Analysis Date | Analyst |
|-------------------|-----------|--------|----------|-----------|---------|---------------|---------|
| 200.5 | Lead | 1.8 J | 3.0 µg/L | 1/14/2020 | AL | 1/15/2020 | AL |
| Lead MDL: 1.0µg/L | | | | | | | |

Client Sample Description SMTH-0607 **Collected:** 1/9/2020 **Lab ID:** 062000530-0017

| Method | Parameter | Result | RL Units | Prep Date | Analyst | Analysis Date | Analyst |
|--------|-----------|---------|----------|-----------|---------|---------------|---------|
| 200.5 | Lead | <3.0 ND | 3.0 µg/L | 1/14/2020 | AL | 1/15/2020 | AL |

Client Sample Description SMTH-0608 **Collected:** 1/9/2020 **Lab ID:** 062000530-0018

| Method | Parameter | Result | RL Units | Prep Date | Analyst | Analysis Date | Analyst |
|--------|-----------|--------|----------|-----------|---------|---------------|---------|
| 200.5 | Lead | <3.0 J | 3.0 µg/L | 1/14/2020 | AL | 1/15/2020 | AL |

Client Sample Description SMTH-0609 **Collected:** 1/9/2020 **Lab ID:** 062000530-0019

| Method | Parameter | Result | RL Units | Prep Date | Analyst | Analysis Date | Analyst |
|--------|-----------|---------|----------|-----------|---------|---------------|---------|
| 200.5 | Lead | <3.0 ND | 3.0 µg/L | 1/14/2020 | AL | 1/15/2020 | AL |

Client Sample Description SMTH-0610 **Collected:** 1/9/2020 **Lab ID:** 062000530-0020

| Method | Parameter | Result | RL Units | Prep Date | Analyst | Analysis Date | Analyst |
|--------|-----------|---------|----------|-----------|---------|---------------|---------|
| 200.5 | Lead | <3.0 ND | 3.0 µg/L | 1/14/2020 | AL | 1/15/2020 | AL |

Client Sample Description SMTH-0613 **Collected:** 1/9/2020 **Lab ID:** 062000530-0021

| Method | Parameter | Result | RL Units | Prep Date | Analyst | Analysis Date | Analyst |
|--------|-----------|---------|----------|-----------|---------|---------------|---------|
| 200.5 | Lead | <3.0 ND | 3.0 µg/L | 1/14/2020 | AL | 1/15/2020 | AL |

Client Sample Description SMTH-0614 **Collected:** 1/9/2020 **Lab ID:** 062000530-0022

| Method | Parameter | Result | RL Units | Prep Date | Analyst | Analysis Date | Analyst |
|--------|-----------|--------|----------|-----------|---------|---------------|---------|
| | | | | | | | |

**EMSL Analytical, Inc.**

528 Mineola Avenue, Carle Place, NY 11514
 Phone/Fax: (516) 997-7251 / (516) 997-7528
<http://www.EMSL.com> carleplacelab@emsl.com

EMSL Order: 062000530
 CustomerID: JCBR50
 CustomerPO:
 ProjectID:

Attn: **Bryan Ezelius**
J.C. Broderick & Associates
1775 Expressway Drive North, Suite 1
Hauppauge, NY 11788

Phone: (631) 584-5492
 Fax:
 Received: 01/09/20 1:48 PM
 Collected: 1/9/2020

Project: **Smithtown CSD, Building: GHMS, Great Hollow Middle School, 150 Southern Boulevard, Nesconset, New York 11767, Proj #:19-44858**

Analytical Results

| Client Sample Description | | SMTH-0614 | Collected: | 1/9/2020 | Lab ID: | 062000530-0022 | |
|---------------------------|-----------|-----------|------------|-----------|---------|----------------|---------|
| Method | Parameter | Result | RL Units | Prep Date | Analyst | Analysis Date | Analyst |
| 200.5 | Lead | <3.0 ND | 3.0 µg/L | 1/14/2020 | AL | 1/15/2020 | AL |
| Client Sample Description | | SMTH-0615 | Collected: | 1/9/2020 | Lab ID: | 062000530-0023 | |
| Method | Parameter | Result | RL Units | Prep Date | Analyst | Analysis Date | Analyst |
| 200.5 | Lead | 39 | 3.0 µg/L | 1/14/2020 | AL | 1/15/2020 | AL |
| Client Sample Description | | SMTH-0616 | Collected: | 1/9/2020 | Lab ID: | 062000530-0024 | |
| Method | Parameter | Result | RL Units | Prep Date | Analyst | Analysis Date | Analyst |
| 200.5 | Lead | 4.9 | 3.0 µg/L | 1/14/2020 | AL | 1/15/2020 | AL |
| Client Sample Description | | SMTH-0617 | Collected: | 1/9/2020 | Lab ID: | 062000530-0025 | |
| Method | Parameter | Result | RL Units | Prep Date | Analyst | Analysis Date | Analyst |
| 200.5 | Lead | <3.0 ND | 3.0 µg/L | 1/14/2020 | AL | 1/15/2020 | AL |
| Client Sample Description | | SMTH-0618 | Collected: | 1/9/2020 | Lab ID: | 062000530-0026 | |
| Method | Parameter | Result | RL Units | Prep Date | Analyst | Analysis Date | Analyst |
| 200.5 | Lead | 1.7 J | 3.0 µg/L | 1/14/2020 | AL | 1/15/2020 | AL |
| Lead MDL: 1.0µg/L | | | | | | | |
| Client Sample Description | | SMTH-0619 | Collected: | 1/9/2020 | Lab ID: | 062000530-0027 | |
| Method | Parameter | Result | RL Units | Prep Date | Analyst | Analysis Date | Analyst |
| 200.5 | Lead | 3.5 | 3.0 µg/L | 1/14/2020 | AL | 1/15/2020 | AL |
| Client Sample Description | | SMTH-0620 | Collected: | 1/9/2020 | Lab ID: | 062000530-0028 | |
| Method | Parameter | Result | RL Units | Prep Date | Analyst | Analysis Date | Analyst |
| 200.5 | Lead | <3.0 ND | 3.0 µg/L | 1/14/2020 | AL | 1/15/2020 | AL |
| Client Sample Description | | SMTH-0621 | Collected: | 1/9/2020 | Lab ID: | 062000530-0029 | |
| Method | Parameter | Result | RL Units | Prep Date | Analyst | Analysis Date | Analyst |

**EMSL Analytical, Inc.**

528 Mineola Avenue, Carle Place, NY 11514
 Phone/Fax: (516) 997-7251 / (516) 997-7528
<http://www.EMSL.com> carleplacelab@emsl.com

EMSL Order: 062000530
 CustomerID: JCBR50
 CustomerPO:
 ProjectID:

Attn: **Bryan Ezelius**
J.C. Broderick & Associates
1775 Expressway Drive North, Suite 1
Hauppauge, NY 11788

Phone: (631) 584-5492
 Fax:
 Received: 01/09/20 1:48 PM
 Collected: 1/9/2020

Project: **Smithtown CSD, Building: GHMS, Great Hollow Middle School, 150 Southern Boulevard, Nesconset, New York 11767, Proj #:19-44858**

Analytical Results

Client Sample Description SMTH-0621 **Collected:** 1/9/2020 **Lab ID:** 062000530-0029

| Method | Parameter | Result | RL Units | Prep Date | Analyst | Analysis Date | Analyst |
|-------------------|-----------|--------|----------|-----------|---------|---------------|---------|
| 200.5 | Lead | 1.6 J | 3.0 µg/L | 1/14/2020 | AL | 1/15/2020 | AL |
| Lead MDL: 1.0µg/L | | | | | | | |

Client Sample Description SMTH-0622 **Collected:** 1/9/2020 **Lab ID:** 062000530-0030

| Method | Parameter | Result | RL Units | Prep Date | Analyst | Analysis Date | Analyst |
|--------|-----------|--------|----------|-----------|---------|---------------|---------|
| 200.5 | Lead | 3.4 | 3.0 µg/L | 1/14/2020 | AL | 1/15/2020 | AL |

Client Sample Description SMTH-0624 **Collected:** 1/9/2020 **Lab ID:** 062000530-0031

| Method | Parameter | Result | RL Units | Prep Date | Analyst | Analysis Date | Analyst |
|-------------------|-----------|--------|----------|-----------|---------|---------------|---------|
| 200.5 | Lead | 1.9 J | 3.0 µg/L | 1/14/2020 | AL | 1/15/2020 | AL |
| Lead MDL: 1.0µg/L | | | | | | | |

Client Sample Description SMTH-0626 **Collected:** 1/9/2020 **Lab ID:** 062000530-0032

| Method | Parameter | Result | RL Units | Prep Date | Analyst | Analysis Date | Analyst |
|--------|-----------|--------|----------|-----------|---------|---------------|---------|
| 200.5 | Lead | 16 | 3.0 µg/L | 1/14/2020 | AL | 1/15/2020 | AL |

Client Sample Description SMTH-0627 **Collected:** 1/9/2020 **Lab ID:** 062000530-0033

| Method | Parameter | Result | RL Units | Prep Date | Analyst | Analysis Date | Analyst |
|--------|-----------|--------|----------|-----------|---------|---------------|---------|
| 200.5 | Lead | 38 | 3.0 µg/L | 1/14/2020 | AL | 1/15/2020 | AL |

Client Sample Description SMTH-0629 **Collected:** 1/9/2020 **Lab ID:** 062000530-0034

| Method | Parameter | Result | RL Units | Prep Date | Analyst | Analysis Date | Analyst |
|-------------------|-----------|--------|----------|-----------|---------|---------------|---------|
| 200.5 | Lead | 1.3 J | 3.0 µg/L | 1/14/2020 | AL | 1/15/2020 | AL |
| Lead MDL: 1.0µg/L | | | | | | | |

Client Sample Description SMTH-0630 **Collected:** 1/9/2020 **Lab ID:** 062000530-0035

| Method | Parameter | Result | RL Units | Prep Date | Analyst | Analysis Date | Analyst |
|--------|-----------|---------|----------|-----------|---------|---------------|---------|
| 200.5 | Lead | <3.0 ND | 3.0 µg/L | 1/14/2020 | AL | 1/15/2020 | AL |

**EMSL Analytical, Inc.**

528 Mineola Avenue, Carle Place, NY 11514
 Phone/Fax: (516) 997-7251 / (516) 997-7528
<http://www.EMSL.com> carleplacelab@emsl.com

EMSL Order: 062000530
 CustomerID: JCBR50
 CustomerPO:
 ProjectID:

Attn: **Bryan Ezelius**
J.C. Broderick & Associates
1775 Expressway Drive North, Suite 1
Hauppauge, NY 11788

Phone: (631) 584-5492
 Fax:
 Received: 01/09/20 1:48 PM
 Collected: 1/9/2020

Project: **Smithtown CSD, Building: GHMS, Great Hollow Middle School, 150 Southern Boulevard, Nesconset, New York 11767, Proj #:19-44858**

Analytical Results

| <i>Client Sample Description</i> | | <i>SMTH-0631</i> | <i>Collected:</i> | <i>1/9/2020</i> | <i>Lab ID:</i> | <i>062000530-0036</i> | |
|----------------------------------|------------------|------------------|-------------------|------------------|----------------|-----------------------|----------------|
| <i>Method</i> | <i>Parameter</i> | <i>Result</i> | <i>RL Units</i> | <i>Prep Date</i> | <i>Analyst</i> | <i>Analysis Date</i> | <i>Analyst</i> |
| 200.5 | Lead | 3.1 | 3.0 µg/L | 1/14/2020 | AL | 1/15/2020 | AL |
| <i>Client Sample Description</i> | | <i>SMTH-0632</i> | <i>Collected:</i> | <i>1/9/2020</i> | <i>Lab ID:</i> | <i>062000530-0037</i> | |
| <i>Method</i> | <i>Parameter</i> | <i>Result</i> | <i>RL Units</i> | <i>Prep Date</i> | <i>Analyst</i> | <i>Analysis Date</i> | <i>Analyst</i> |
| 200.5 | Lead | 1.3 J | 3.0 µg/L | 1/14/2020 | AL | 1/15/2020 | AL |
| Lead MDL: 1.0µg/L | | | | | | | |
| <i>Client Sample Description</i> | | <i>SMTH-0633</i> | <i>Collected:</i> | <i>1/9/2020</i> | <i>Lab ID:</i> | <i>062000530-0038</i> | |
| <i>Method</i> | <i>Parameter</i> | <i>Result</i> | <i>RL Units</i> | <i>Prep Date</i> | <i>Analyst</i> | <i>Analysis Date</i> | <i>Analyst</i> |
| 200.5 | Lead | 66 | 3.0 µg/L | 1/14/2020 | AL | 1/15/2020 | AL |
| <i>Client Sample Description</i> | | <i>SMTH-0634</i> | <i>Collected:</i> | <i>1/9/2020</i> | <i>Lab ID:</i> | <i>062000530-0039</i> | |
| <i>Method</i> | <i>Parameter</i> | <i>Result</i> | <i>RL Units</i> | <i>Prep Date</i> | <i>Analyst</i> | <i>Analysis Date</i> | <i>Analyst</i> |
| 200.5 | Lead | 5.3 | 3.0 µg/L | 1/14/2020 | AL | 1/15/2020 | AL |
| <i>Client Sample Description</i> | | <i>SMTH-0635</i> | <i>Collected:</i> | <i>1/9/2020</i> | <i>Lab ID:</i> | <i>062000530-0040</i> | |
| <i>Method</i> | <i>Parameter</i> | <i>Result</i> | <i>RL Units</i> | <i>Prep Date</i> | <i>Analyst</i> | <i>Analysis Date</i> | <i>Analyst</i> |
| 200.5 | Lead | 4.6 | 3.0 µg/L | 1/14/2020 | AL | 1/15/2020 | AL |
| <i>Client Sample Description</i> | | <i>SMTH-0636</i> | <i>Collected:</i> | <i>1/9/2020</i> | <i>Lab ID:</i> | <i>062000530-0041</i> | |
| <i>Method</i> | <i>Parameter</i> | <i>Result</i> | <i>RL Units</i> | <i>Prep Date</i> | <i>Analyst</i> | <i>Analysis Date</i> | <i>Analyst</i> |
| 200.5 | Lead | 1.7 J | 3.0 µg/L | 1/14/2020 | AL | 1/15/2020 | AL |
| Lead MDL: 1.0µg/L | | | | | | | |
| <i>Client Sample Description</i> | | <i>SMTH-0637</i> | <i>Collected:</i> | <i>1/9/2020</i> | <i>Lab ID:</i> | <i>062000530-0042</i> | |
| <i>Method</i> | <i>Parameter</i> | <i>Result</i> | <i>RL Units</i> | <i>Prep Date</i> | <i>Analyst</i> | <i>Analysis Date</i> | <i>Analyst</i> |
| 200.5 | Lead | 1.9 J | 3.0 µg/L | 1/14/2020 | AL | 1/15/2020 | AL |
| Lead MDL: 1.0µg/L | | | | | | | |

**EMSL Analytical, Inc.**

528 Mineola Avenue, Carle Place, NY 11514
 Phone/Fax: (516) 997-7251 / (516) 997-7528
<http://www.EMSL.com> carleplacelab@emsl.com

EMSL Order: 062000530
 CustomerID: JCBR50
 CustomerPO:
 ProjectID:

Attn: **Bryan Ezelius**
J.C. Broderick & Associates
1775 Expressway Drive North, Suite 1
Hauppauge, NY 11788

Phone: (631) 584-5492
 Fax:
 Received: 01/09/20 1:48 PM
 Collected: 1/9/2020

Project: **Smithtown CSD, Building: GHMS, Great Hollow Middle School, 150 Southern Boulevard, Nesconset, New York 11767, Proj #:19-44858**

Analytical Results

| Client Sample Description | | SMTH-0638 | Collected: | 1/9/2020 | Lab ID: | 062000530-0043 | |
|---------------------------|-----------|-----------|------------|-----------|---------|----------------|---------|
| Method | Parameter | Result | RL Units | Prep Date | Analyst | Analysis Date | Analyst |
| 200.5 | Lead | 23 | 3.0 µg/L | 1/14/2020 | AL | 1/15/2020 | AL |
| Client Sample Description | | SMTH-0639 | Collected: | 1/9/2020 | Lab ID: | 062000530-0044 | |
| Method | Parameter | Result | RL Units | Prep Date | Analyst | Analysis Date | Analyst |
| 200.5 | Lead | 15 | 3.0 µg/L | 1/14/2020 | AL | 1/15/2020 | AL |
| Client Sample Description | | SMTH-0640 | Collected: | 1/9/2020 | Lab ID: | 062000530-0045 | |
| Method | Parameter | Result | RL Units | Prep Date | Analyst | Analysis Date | Analyst |
| 200.5 | Lead | 68 | 3.0 µg/L | 1/14/2020 | AL | 1/15/2020 | AL |
| Client Sample Description | | SMTH-0642 | Collected: | 1/9/2020 | Lab ID: | 062000530-0046 | |
| Method | Parameter | Result | RL Units | Prep Date | Analyst | Analysis Date | Analyst |
| 200.5 | Lead | 8.5 | 3.0 µg/L | 1/14/2020 | AL | 1/15/2020 | AL |
| Client Sample Description | | SMTH-1922 | Collected: | 1/9/2020 | Lab ID: | 062000530-0047 | |
| Method | Parameter | Result | RL Units | Prep Date | Analyst | Analysis Date | Analyst |
| 200.5 | Lead | 1.7 J | 3.0 µg/L | 1/14/2020 | AL | 1/15/2020 | AL |
| Lead MDL: 1.0µg/L | | | | | | | |
| Client Sample Description | | SMTH-0649 | Collected: | 1/9/2020 | Lab ID: | 062000530-0048 | |
| Method | Parameter | Result | RL Units | Prep Date | Analyst | Analysis Date | Analyst |
| 200.5 | Lead | <3.0 ND | 3.0 µg/L | 1/14/2020 | AL | 1/15/2020 | AL |
| Client Sample Description | | SMTH-0650 | Collected: | 1/9/2020 | Lab ID: | 062000530-0049 | |
| Method | Parameter | Result | RL Units | Prep Date | Analyst | Analysis Date | Analyst |
| 200.5 | Lead | 17 | 3.0 µg/L | 1/14/2020 | AL | 1/15/2020 | AL |
| Client Sample Description | | SMTH-1928 | Collected: | 1/9/2020 | Lab ID: | 062000530-0050 | |
| Method | Parameter | Result | RL Units | Prep Date | Analyst | Analysis Date | Analyst |

**EMSL Analytical, Inc.**

528 Mineola Avenue, Carle Place, NY 11514
 Phone/Fax: (516) 997-7251 / (516) 997-7528
<http://www.EMSL.com> carleplacelab@emsl.com

EMSL Order: 062000530
 CustomerID: JCBR50
 CustomerPO:
 ProjectID:

Attn: **Bryan Ezelius**
J.C. Broderick & Associates
1775 Expressway Drive North, Suite 1
Hauppauge, NY 11788

Phone: (631) 584-5492
 Fax:
 Received: 01/09/20 1:48 PM
 Collected: 1/9/2020

Project: **Smithtown CSD, Building: GHMS, Great Hollow Middle School, 150 Southern Boulevard, Nesconset, New York 11767, Proj #:19-44858**

Analytical Results

Client Sample Description SMTH-1928 **Collected:** 1/9/2020 **Lab ID:** 062000530-0050

| Method | Parameter | Result | RL Units | Prep Date | Analyst | Analysis Date | Analyst |
|-------------------|-----------|--------|----------|-----------|---------|---------------|---------|
| 200.5 | Lead | 2.7 J | 3.0 µg/L | 1/14/2020 | AL | 1/15/2020 | AL |
| Lead MDL: 1.0µg/L | | | | | | | |

Client Sample Description SMTH-0611 **Collected:** 1/9/2020 **Lab ID:** 062000530-0051

| Method | Parameter | Result | RL Units | Prep Date | Analyst | Analysis Date | Analyst |
|--------|-----------|---------|----------|-----------|---------|---------------|---------|
| 200.5 | Lead | <3.0 ND | 3.0 µg/L | 1/14/2020 | AL | 1/15/2020 | AL |

Client Sample Description SMTH-0612 **Collected:** 1/9/2020 **Lab ID:** 062000530-0052

| Method | Parameter | Result | RL Units | Prep Date | Analyst | Analysis Date | Analyst |
|--------|-----------|---------|----------|-----------|---------|---------------|---------|
| 200.5 | Lead | <3.0 ND | 3.0 µg/L | 1/14/2020 | AL | 1/15/2020 | AL |

Client Sample Description SMTH-0641 **Collected:** 1/9/2020 **Lab ID:** 062000530-0053

| Method | Parameter | Result | RL Units | Prep Date | Analyst | Analysis Date | Analyst |
|--------|-----------|--------|----------|-----------|---------|---------------|---------|
| 200.5 | Lead | 310 D | 30 µg/L | 1/14/2020 | AL | 1/15/2020 | AL |

Definitions:

- MDL - method detection limit
- J - Result was below the reporting limit, but at or above the MDL
- ND - Result was below the MDL
- RL = Reporting Limit (the value below which is not defensibly quantifiable)
- D = Sample was diluted



Lead in Water: Chain of Custody for

J. C. BRODERICK AND ASSOCIATES, INC.
1775 Expressway North Hauppauge, NY 11788
TEL: (631) 584-5492 FAX: (631) 584-3395

JCB #: 19-44858
Building: GHMS

Client: Smithtown CSD

Re-test/New Install
Turn Around: Normal (twk)

Rush _____

| Sample ID | Functional Space Type | Outlet Type | AHERA ID | Common Room Name | Sample Date | Sample Time |
|-----------|-----------------------|-------------|----------|------------------|-------------|-------------|
| SMTH-0553 | KI | KC | 1022 | Kitchen | 2/26/2020 | 6:42 |

062004220

RECEIVED
EMSL ANALYTICAL, INC.
CARLE PLACE, NY
20 FEB 26 PM 12: 20

OrderID: 062004220

Building Address

Great Hollow Middle School
150 Southern Boulevard #1
Smithtown, NY 11787

Analysis Type: ELAP 200.5

Lab Received:

Signature:

CP
Carle
aurora mcdonald 2/28/20

Samplers Name: Matt Martin

Samplers Signature: Matt Martin

JCB Project Manager: Bryan Ezelius

Rev.13020



EMSL Analytical, Inc.

528 Mineola Avenue, Carle Place, NY 11514

Phone: (516) 997-7251 Fax: (516) 997-7528 Email: carleplacelab@emsl.com

Attn:

Bryan Ezelius
J.C. Broderick & Associates
1775 Expressway Drive North, Suite 1
Hauppauge, NY 11788

3/4/2020

Phone: (631) 584-5492
Fax:

The following analytical report covers the analysis performed on samples submitted to EMSL Analytical, Inc. on 2/26/2020. The results are tabulated on the attached data pages for the following client designated project:

**JCB#: 19-44858, Building: GHMS, Great Hollow Middle School,
150 Southern Boulevard #1, Smithtown, NY 11787**

The reference number for these samples is EMSL Order #062004220. Please use this reference when calling about these samples. If you have any questions, please do not hesitate to contact me at (516) 997-7251.

Approved By:

Alger Liang, Lead Laboratory Manager

NYS ELAP 11469

**EMSL Analytical, Inc.**

528 Mineola Avenue, Carle Place, NY 11514
 Phone/Fax: (516) 997-7251 / (516) 997-7528
<http://www.EMSL.com> carleplacelab@emsl.com

EMSL Order: 062004220
 CustomerID: JCBR50
 CustomerPO:
 ProjectID:

Attn: **Bryan Ezelius**
J.C. Broderick & Associates
1775 Expressway Drive North, Suite 1
Hauppauge, NY 11788

Phone: (631) 584-5492
 Fax:
 Received: 02/26/20 12:20 PM
 Collected: 2/26/2020

Project: JCB#: 19-44858, Building: GHMS, Great Hollow Middle School, 150 Southern Boulevard #1, Smithtown, NY 11787

Analytical Results

Client Sample Description SMTH-0553 **Collected:** 2/26/2020 **Lab ID:** 062004220-0001

| Method | Parameter | Result | RL Units | Prep Date | Analyst | Analysis Date | Analyst |
|--------|-----------|--------|----------|-----------|---------|---------------|---------|
| 200.5 | Lead | 5.9 | 3.0 µg/L | 2/27/2020 | AM | 2/28/2020 | AM |

Definitions:

- MDL - method detection limit
- J - Result was below the reporting limit, but at or above the MDL
- ND - Result was below the MDL.
- RL = Reporting Limit (the value below which is not defensibly quantifiable)
- D = Sample was diluted



Lead in Water: Chain of Custody for

J. C. BRODERICK AND ASSOCIATES, INC.
1775 Expressway North Hauppauge, NY 11788
TEL: (631) 584-5492 FAX: (631) 584-3395

JCB #: 19-44858
Building: GHMS

Client: Smithtown CSD

Re-test/New Install

Turn Around: Normal (1wk) Rush _____

| Sample ID | Functional Space Type | Outlet Type | AHERA ID | Common Room Name | Sample Date | Sample Time |
|-----------|-----------------------|-------------|----------|--------------------------|-------------|-------------|
| SMTH-0650 | OF | CF | 2004A | Media Center Office 201B | 3/13/20 | 7:15 |

062005620

RECEIVED
EMSL ANALYTICAL, INC.
CARLE PLACE, NY
20 MAR 17 PM 12:40

Building Address

Great Hollow Middle School
130 Southern Blvd #2
Smithtown, NY 11787

Analysis Type: ELAP 200.5

Lab Received: _____

Signature: _____

Quinn McLeod
Quinn McLeod 3/23/20

Samplers Name: Jan Hartzdo

Samplers Signature: Jan Hartzdo

JCB Project Manager: Bryan Brelins

Rev.13020



EMSL Analytical, Inc.

528 Mineola Avenue, Carle Place, NY 11514

Phone: (516) 997-7251 Fax: (516) 997-7528 Email: carleplacelab@emsl.com

Attn:

Bryan Ezelius
J.C. Broderick & Associates
1775 Expressway Drive North, Suite 1
Hauppauge, NY 11788

3/23/2020

Phone: (631) 584-5492
Fax:

The following analytical report covers the analysis performed on samples submitted to EMSL Analytical, Inc. on 3/17/2020. The results are tabulated on the attached data pages for the following client designated project:

**JCB#: 19-44858, Building: GHMS, Smithtown CSD, Great Hollow
Middle School, 150 Southern Bldg #2, Smithtown, NY 11787**

The reference number for these samples is EMSL Order #062005620. Please use this reference when calling about these samples. If you have any questions, please do not hesitate to contact me at (516) 997-7251.

Approved By:

Alger Liang, Lead Laboratory Manager

NYS ELAP 11469

**EMSL Analytical, Inc.**

528 Mineola Avenue, Carle Place, NY 11514
 Phone/Fax: (516) 997-7251 / (516) 997-7528
<http://www.EMSL.com> carleplacelab@emsl.com

EMSL Order: 062005620
 CustomerID: JCBR50
 CustomerPO:
 ProjectID:

Attn: **Bryan Ezelius**
J.C. Broderick & Associates
1775 Expressway Drive North, Suite 1
Hauppauge, NY 11788

Phone: (631) 584-5492
 Fax:
 Received: 03/17/20 12:40 PM
 Collected: 3/13/2020

Project: JCB#: 19-44858, Building: GHMS, Smithtown CSD, Great Hollow Middle School, 150 Southern Bldg #2, Smithtown, NY 11787

Analytical Results

Client Sample Description SMTH-0650 **Collected:** 3/13/2020 **Lab ID:** 062005620-0001

| Method | Parameter | Result | RL Units | Prep Date | Analyst | Analysis Date | Analyst |
|--------|-----------|--------|----------|-----------|---------|---------------|---------|
| 200.5 | Lead | 77 | 3.0 µg/L | 3/20/2020 | AM | 3/23/2020 | AM |

Definitions:

- MDL - method detection limit
- J - Result was below the reporting limit, but at or above the MDL
- ND - Result was below the MDL.
- RL = Reporting Limit (the value below which is not defensibly quantifiable)
- D = Sample was diluted



Lead in Water: Chain of Custody For

062015252

J. C. BRODERICK AND ASSOCIATES, INC.
1775 Expressway North Hauppauge, NY 11788
TEL: (631) 584-5492 FAX: (631) 584-3395

JCB #: 19-44858
Building: GHMS

Client: Smithtown Central School District
Turn Around: Normal (twk) ⁵ Rush

| Sample ID | Functional Space Type | Outlet Type | AHERA ID | Common Room Name | Sample Date | Sample Time |
|-----------|-----------------------|-------------|----------|--------------------------|---------------|-------------|
| SMTH-650 | OF | CF | 2004A | Media Center Office 201B | 8 / 18 / 2020 | 8:26 |
| | | | | | | |
| | | | | | | |
| | | | | | | |
| | | | | | | |
| | | | | | | |
| | | | | | | |
| | | | | | | |
| | | | | | | |
| | | | | | | |
| | | | | | | |
| | | | | | | |
| | | | | | | |
| | | | | | | |
| | | | | | | |
| | | | | | | |
| | | | | | | |
| | | | | | | |

ANALYTICAL PLACE, NY
20 AUG 18 AM 11:27

Building Address
Great Hollow Middle School
150 Southern Boulevard
Nesconset, NY 11767

Analysis Type: ELAP 200.5
Lab Received: Katherine Vlad 8:18:20
Signature: [Signature] 11:27 AM

Samplers Name: Matt Martin
Samplers Signature: [Signature]
JCB Project Manager: Bryan Ezellus

[Signature] Pb 200.5 - [Signature] 08/20/20



EMSL Analytical, Inc.

528 Mineola Avenue, Carle Place, NY 11514

Phone: (516) 997-7251 Fax: (516) 997-7528 Email: carleplacelab@emsl.com

Attn:

**Bryan Ezelius
J.C. Broderick & Associates
1775 Expressway Drive North, Suite 1
Hauppauge, NY 11788**

8/20/2020

Phone: (631) 584-5492
Fax:

The following analytical report covers the analysis performed on samples submitted to EMSL Analytical, Inc. on 8/18/2020. The results are tabulated on the attached data pages for the following client designated project:

**19-44858, Smithtown Central School District, GHMS, Great
Hollow Middle School, 150 Southern Boulevard, Nesconset, NY
11767**

The reference number for these samples is EMSL Order #062015252. Please use this reference when calling about these samples. If you have any questions, please do not hesitate to contact me at (516) 997-7251.

Approved By:

Alger Liang, Lead Laboratory Manager

NYS ELAP 11469

**EMSL Analytical, Inc.**

528 Mineola Avenue, Carle Place, NY 11514
 Phone/Fax: (516) 997-7251 / (516) 997-7528
<http://www.EMSL.com> carleplacelab@emsl.com

EMSL Order: 062015252
 CustomerID: JCBR50
 CustomerPO:
 ProjectID:

Attn: **Bryan Ezelius**
J.C. Broderick & Associates
1775 Expressway Drive North, Suite 1
Hauppauge, NY 11788

Phone: (631) 584-5492
 Fax:
 Received: 08/18/20 11:27 AM
 Collected: 8/18/2020

Project: 19-44858, Smithtown Central School District, GHMS, Great Hollow Middle School, 150 Southern Boulevard, Nesconset, NY 11767

Analytical Results

Client Sample Description SMTH-650 **Collected:** 8/18/2020 **Lab ID:** 062015252-0001
 OF, CF, 2004A, Media Center Office 201B 8:26:00 AM

| Method | Parameter | Result | RL Units | Prep Date | Analyst | Analysis Date | Analyst |
|--------|-----------|--------|----------|-----------|---------|---------------|---------|
| 200.5 | Lead | 760 D | 30 µg/L | 8/19/2020 | AL | 8/20/2020 | AL |

Definitions:

- MDL - method detection limit
- J - Result was below the reporting limit, but at or above the MDL
- ND - Result was below the MDL.
- RL = Reporting Limit (the value below which is not defensibly quantifiable)
- D = Sample was diluted

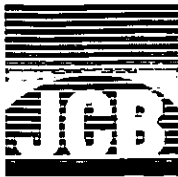

Lead in Water: Chain of Custody for

J. C. BRODERICK AND ASSOCIATES, INC.
1775 Expressway North Hauppauge, NY 11788
TEL: (631) 584-5492 FAX: (631) 584-3395

JCB #: 19-44858
Building: ACM

Client:
Smithtown CSD

Turn Around: Normal (TWK) Rush _____

| Sample ID | Functional Space Type | Outlet Type | AHERA ID | Common Room Name | Sample Date | Sample Time |
|-----------|-----------------------|-------------|----------|------------------------------------|-----------------|-----------------|
| SMTH-0241 | OF | KC | 1013C | Main Office Closet | 1/10/2020 | 5:55 |
| SMTH-0242 | BR | BF | 1013D | Main Office Bathroom | 1/10/2020 | 5:57 |
| SMTH-0243 | OF | WC | 1013 | Main Office | 1/10/2020 | 5:57 |
| SMTH-0244 | NO | BF | 1013K | NURSES OFFICE | 1/10/2020 | 5:59 |
| SMTH-0245 | CR | CF | 1002 | CLASSROOM 341 | 1/10/2020 | 6:05 |
| SMTH-0246 | BR | BF | 1010 | Men's Faculty Restroom | 1/10/2020 | 6:05 |
| SMTH-0247 | BR | BF | 1010 | Men's Faculty Restroom | 1/10/2020 | 6:05 |
| SMTH-0248 | HA | DW | 1014 | Hallway o/s Men's Faculty Restroom | Non-Functioning | Non-Functioning |
| SMTH-0250 | CR | CF | 1004 | CLASSROOM 347 | 1/10/2020 | 6:06 |
| SMTH-0251 | CR | CF | 1005 | CLASSROOM 359 | 1/10/2020 | 6:08 |
| SMTH-0252 | CR | CF | 1006 | CLASSROOM 361 | 1/10/2020 | 6:10 |
| SMTH-0253 | CR | CF | 1006 | CLASSROOM 361 | 1/10/2020 | 6:10 |
| SMTH-0254 | CR | CF | 1006 | CLASSROOM 361 | 1/10/2020 | 6:11 |
| SMTH-0255 | CR | CF | 1007 | CLASSROOM 365 | 1/10/2020 | 6:12 |
| SMTH-0256 | CR | CF | 1007 | CLASSROOM 365 | 1/10/2020 | 6:12 |
| SMTH-0257 | CR | CF | 1007 | CLASSROOM 365 | 1/10/2020 | 6:12 |
| SMTH-0258 | BR | BF | 1008 | WOMENS BATHROOM | 1/10/2020 | 6:09 |
| SMTH-0259 | BR | BF | 1008 | WOMENS BATHROOM | 1/10/2020 | 6:10 |

Building Address

Accompsett Middle School
660 Meadow Road
Smithtown, New York 11787

Analysis Type: ELAP 200.5

Lab Received: Michael DeLato

Signature: [Signature]

1/10/20 12:19 PM
Pb - [Signature] 01/18/20

Samplers Name: Max Martin

Samplers Signature: [Signature]

JCB Project Manager: Rayan Ezzelus

Via: COURIER

062000613

20 JAN 10 PM 12:19
LABORATORY
CARRIER AGENCY



Lead in Water: Chain of Custody for

J. C. BRODERICK AND ASSOCIATES, INC.
1775 Expressway North Hauppauge, NY 11788
TEL: (631) 584-5492 FAX: (631) 584-3395

JCB #: 19-44858
Building: ACM

Client:
Smithtown CSD

Turn Around: Normal (TWK) Rush _____

| Sample ID | Functional Space Type | Outlet Type | AHERA ID | Common Room Name | Sample Date | Sample Time |
|-----------|-----------------------|-------------|----------|---------------------------------------|-------------|-------------|
| SMTH-0260 | HA | DW | 1014 | Corridor o/s Women's Faculty Restroom | 1/10/2020 | 6:10 |
| SMTH-0261 | OF | KC | 1051 | Room 203 | 1/10/2020 | 6:12 |
| SMTH-0262 | LI | DW | 1053 | LIBRARY | 1/10/2020 | 6:12 |
| SMTH-0263 | OF | KC | 1053A | LIBRARY OFFICE | 1/10/2020 | 6:13 |
| SMTH-0264 | HA | WF | 1048 | Corridor o/s BOYS BATHROOM | 1/10/2020 | 6:14 |
| SMTH-0265 | HA | WC | 1048 | Corridor o/s BOYS BATHROOM | 1/10/2020 | 6:14 |
| SMTH-0266 | BR | BF | 1045 | BOYS BATHROOM | 1/10/2020 | 6:15 |
| SMTH-0267 | BR | BF | 1045 | BOYS BATHROOM | 1/10/2020 | 6:15 |
| SMTH-0268 | BR | BF | 1045 | BOYS BATHROOM | 1/10/2020 | 6:16 |
| SMTH-0269 | BR | BF | 1045 | BOYS BATHROOM | 1/10/2020 | 6:17 |
| SMTH-0270 | BR | BF | 1045 | BOYS BATHROOM | 1/10/2020 | 6:18 |
| SMTH-0271 | BR | BF | 1044 | MENS BATHROOM | 1/10/2020 | 6:18 |
| SMTH-0273 | HA | DW | 1048 | Corridor o/s GIRLS BATHROOM | 1/10/2020 | 6:19 |
| SMTH-0274 | BR | BF | 1038 | WOMENS BATHROOM | 1/10/2020 | 6:19 |
| SMTH-0275 | BR | BF | 1037 | GIRLS BATHROOM | 1/10/2020 | 6:20 |
| SMTH-0276 | BR | BF | 1037 | GIRLS BATHROOM | 1/10/2020 | 6:20 |
| SMTH-0277 | BR | BF | 1037 | GIRLS BATHROOM | 1/10/2020 | 6:20 |
| SMTH-0278 | BR | BF | 1037 | GIRLS BATHROOM | 1/10/2020 | 6:21 |

20 JUN 10 4:12 PM
SAMPLE PLACE BY: [Signature]

Building Address

Accompsett Middle School
660 Meadow Road
Smithtown, New York 11787

Analysis Type: ELAP 200.5

Lab Received: [Signature]

Signature: [Signature]

Samplers Name: Matt Martin

Samplers Signature: [Signature]

JCB Project Manager: Bryan Eccles

062000613

PO - [Signature] 1/10/20



Lead in Water: Chain of Custody for

J. C. BRODERICK AND ASSOCIATES, INC.
1775 Expressway North Hauppauge, NY 11788
TEL: (631) 584-5492 FAX: (631) 584-3395

JCB #: 19-44858
Building: ACM

Client:
Smithtown CSD

Turn Around: Normal (TWK) Rush _____

| Sample ID | Functional Space Type | Outlet Type | AMERA ID | Common Room Name | Sample Date | Sample Time |
|-----------|-----------------------|-------------|----------|---|-----------------|-----------------|
| SMTH-0279 | BR | BF | 1037 | GIRLS BATHROOM | 1/10/2020 | 6:22 |
| SMTH-0280 | OF | KC | 1029 | Room 235 | 1/10/2020 | 6:25 |
| SMTH-0281 | HA | DW | 1026 | Corridor o/s Girls Lockers | 1/10/2020 | 5:43 |
| SMTH-0282 | FA | KC | 1024 | FACULTY ROOM | 1/10/2020 | 5:42 |
| SMTH-0283 | BR | BF | 1022A1 | Girls' Locker Room PE Office Bathroom | 1/10/2020 | 5:47 |
| SMTH-0284 | BR | BF | 1022B | Girls' Locker Room Bathroom | 1/10/2020 | 5:47 |
| SMTH-0285 | BR | BF | 1022B | Girls' Locker Room Bathroom | 1/10/2020 | 5:46 |
| SMTH-0286 | LR | DW | 1022 | Girls' Locker Room | Non-Functioning | Non-Functioning |
| SMTH-0287 | HA | WF | NA | New Addition Exit Vestibule o/s Girls Lockers | Non-Functioning | Non-Functioning |
| SMTH-0288 | HA | WC | NA | New Addition Exit Vestibule o/s Girls Lockers | 1/10/2020 | 5:52 |
| SMTH-0289 | BR | BF | NA | Women's Bathroom New Addition o/s Girls Lockers | 1/10/2020 | 5:53 |
| SMTH-0290 | BR | BF | 1025 | GIRLS BATHROOM | 1/10/2020 | 5:44 |
| SMTH-0291 | BR | BF | 1025 | GIRLS BATHROOM | 1/10/2020 | 5:45 |
| SMTH-0292 | BR | BF | 1025 | GIRLS BATHROOM | 1/10/2020 | 5:45 |
| SMTH-0293 | BR | BF | 1025 | GIRLS BATHROOM | 1/10/2020 | 5:46 |
| SMTH-0294 | BR | BF | 1025 | GIRLS BATHROOM | 1/10/2020 | 5:46 |
| SMTH-0296 | KI | SN | 1015B | KITCHEN | 1/10/2020 | 5:39 |
| SMTH-0297 | KI | KC | 1015B | KITCHEN | 1/10/2020 | 5:39 |

Building Address

Accompsett Middle School
660 Meadow Road
Smithtown, New York 11787

Analysis Type: ELAP 200.5

Lab Received: Michelle Bell

Signature: [Signature] 1/10/20

Samplers Name: Mark Martin

Samplers Signature: [Signature]

JCB Project Manager: Bryan Ezekiel

062000613

Pb - Anthony 1/10/20

LAB RECEIVED
1/10/2020



Lead in Water: Chain of Custody for

J. C. BRODERICK AND ASSOCIATES, INC.
1775 Expressway North Hauppauge, NY 11788
TEL: (631) 584-5492 FAX: (631) 584-3395

JCB #: 19-44858
Building: ACM

Client:
Smithtown CSD

Turn Around: Normal (1wk) Rush _____

| Sample ID | Functional Space Type | Outlet Type | AHERA ID | Common Room Name | Sample Date | Sample Time |
|-----------|-----------------------|-------------|----------|---|-----------------|-----------------|
| SMTH-0298 | KI | KC | 1015B | KITCHEN | 01-10-20 | 5:39 |
| SMTH-0299 | BR | BF | 1015B1 | Main Lobby/Cafeteria Bathroom | 01-10-20 | 5:40 |
| SMTH-0300 | BR | BF | 1016 | Boy's Bathroom | 01-10-20 | 5:23 |
| SMTH-0301 | BR | BF | 1016 | Boy's Bathroom | 01-10-20 | 5:24 |
| SMTH-0302 | BR | BF | 1016 | Boy's Bathroom | 01-10-20 | 5:24 |
| SMTH-0303 | BR | BF | 1016 | Boy's Bathroom | 01-10-20 | 5:25 |
| SMTH-0304 | HA | DW | 1027 | Corridor o/s Boys' Lockers | 01-10-20 | 5:24 |
| SMTH-0305 | OF | BF | 1020A1 | Boys' Locker Room PE Office Bathroom | 01-10-20 | 5:29 |
| SMTH-0306 | BR | BF | 1020B | Boys' Locker Room Bathroom | 01-10-20 | 5:29 |
| SMTH-0307 | BR | BF | 1020B | Boys' Locker Room Bathroom | 01-10-20 | 5:30 |
| SMTH-0308 | LR | DW | 1020 | Boys' Locker Room | Non-Functioning | Non-Functioning |
| SMTH-0309 | ST | IM | 1020D | Boys' Locker Room Ice Room | 01-10-20 | 5:36 |
| SMTH-0310 | HA | WF | NA | New Addition Exit Vestibule o/s Boys Lockers | Non-Functioning | Non-Functioning |
| SMTH-0311 | HA | WC | NA | New Addition Exit Vestibule o/s Boys Lockers | 01-10-20 | 5:32 |
| SMTH-0312 | BR | BF | NA | Men's Bathroom New Addition o/s Boy's Lockers | 01-10-20 | 5:32 |
| SMTH-0313 | BR | BF | 1017B1 | Receiving Custodial Office/Lockers Bathroom | 01-10-20 | 5:23 |
| SMTH-0316 | CA | WF | 1015 | Main Lobby/Cafeteria | 01-10-20 | 5:42 |
| SMTH-0317 | CA | WC | 1015 | Main Lobby/Cafeteria | 01-10-20 | 5:42 |

Building Address

Accompsett Middle School
660 Meadow Road
Smithtown, New York 11787

Analysis Type: ELAP 200.5

Lab Recieved:

Signature:

Nichelle Delia
Nichelle Delia 1/10/20

Samplers Name: Matt Morris

Samplers Signature: Nichelle Delia

JCB-Project Manager: Bryan Eckles

062000613

Pb-Alexander 1/12/20

DATE RECEIVED
BY
1/10/20
10:19 AM



Lead in Water: Chain of Custody for

J. C. BRODERICK AND ASSOCIATES, INC.
1775 Expressway North Hauppauge, NY 11788
TEL: (631) 584-5492 FAX: (631) 584-3395

JCB #: 19-44858
Building: ACM

Client:
Smithtown CSD

Turn Around: Normal (twk)

Rush _____

| Sample ID | Functional Space Type | Outlet Type | AMERA ID | Common Room Name | Sample Date | Sample Time |
|-----------|-----------------------|-------------|----------|----------------------------|-------------|-------------|
| SMTH-0318 | CA | WC | 1015 | Main Lobby/Cafeteria | 01-10-20 | 5:41 |
| SMTH-0319 | HE | EC | 0003 | CLASSROOM 145 | 01-10-20 | 6:28 |
| SMTH-0320 | HE | EC | 0003 | CLASSROOM 145 | 01-10-20 | 6:28 |
| SMTH-0321 | HE | EC | 0003 | CLASSROOM 145 | 01-10-20 | 6:29 |
| SMTH-0322 | HE | EC | 0003 | CLASSROOM 145 | 01-10-20 | 6:28 |
| SMTH-0323 | HE | HW | 0003A1 | Home EC Laundry Room | 01-10-20 | 6:29 |
| SMTH-0324 | HE | EC | 0043 | CLASSROOM 139 | 01-10-20 | 6:30 |
| SMTH-0325 | HE | EC | 0043 | CLASSROOM 139 | 01-10-20 | 6:31 |
| SMTH-0326 | HE | EC | 0043 | CLASSROOM 139 | 01-10-20 | 6:31 |
| SMTH-0327 | HE | EC | 0043 | CLASSROOM 139 | 01-10-20 | 6:30 |
| SMTH-0367 | HA | WF | 0030 | Corridor o/s BOYS BATHROOM | 01-10-20 | 6:32 |
| SMTH-0368 | HA | WC | 0030 | Corridor o/s BOYS BATHROOM | 01-10-20 | 6:33 |
| SMTH-0369 | BR | BF | 0019 | BOYS BATHROOM | 01-10-20 | 6:32 |
| SMTH-0370 | BR | BF | 0019 | BOYS BATHROOM | 01-10-20 | 6:33 |
| SMTH-0371 | BR | BF | 0019 | BOYS BATHROOM | 01-10-20 | 6:32 |
| SMTH-0372 | BR | BF | 0019 | BOYS BATHROOM | 01-10-20 | 6:34 |
| SMTH-0373 | BR | BF | 0019 | BOYS BATHROOM | 01-10-20 | 6:35 |
| SMTH-0374 | BR | BF | 0020 | Faculty Men's Room | 01-10-20 | 6:35 |

Building Address

Accompsett Middle School
660 Meadow Road
Smithtown, New York 11787

Analysis Type: ELAP 2005 W

Lab Received

Signature: M. Della

062000613

Samplers Name: Matt Martin

Samplers Signature: Matt Martin

JCB Project Manager: Bryan Eckels

Pb- [Signature] 01/10/20

LAB RECEIVED
DATE PLACED
BY



Lead in Water: Chain of Custody for

J. C. BRODERICK AND ASSOCIATES, INC.
1775 Expressway North Hauppauge, NY 11788
TEL: (631) 584-5492 FAX: (631) 584-3395

JCB #: 19-44858
Building: ACM

Client:
Smithtown CSD

Turn Around: Normal (twk) Rush _____

| Sample ID | Functional Space Type | Outlet Type | AHERA ID | Common Room Name | Sample Date | Sample Time |
|-----------|-----------------------|-------------|----------|-----------------------------|-------------|-------------|
| SMTH-0375 | HA | DW | 0030 | Corridor o/s GIRLS BATHROOM | 01-10-20 | 6:35 |
| SMTH-0376 | BR | BF | 0028 | Faculty Women's Bathroom | 01-10-20 | 6:35 |
| SMTH-1361 | BR | BF | 1013N1 | Health Office Bathroom | 01-10-20 | 5:59 |
| SMTH-1981 | BR | BF | 0029 | GIRLS BATHROOM | 01-10-20 | 6:36 |
| SMTH-1982 | BR | BF | 0029 | GIRLS BATHROOM | 01-10-20 | 6:37 |
| SMTH-1983 | BR | BF | 0029 | GIRLS BATHROOM | 01-10-20 | 6:39 |
| SMTH-1984 | BR | BF | 0029 | GIRLS BATHROOM | 01-10-20 | 6:40 |
| SMTH-1985 | BR | BF | 0029 | GIRLS BATHROOM | 01-10-20 | 6:40 |

20 JAN 10 PM 12: 20
CARLE PLACE, NY

~~061~~ (W) 062000613

Building Address

Accompsett Middle School
660 Meadow Road
Smithtown, New York 11787

Analysis Type: ELAP 200.5 (W)

Lab Receiver:

Signature:

Michele DeLo
1/10/20

Samplers Name:

Samplers Signature:

JCB Project Manager:

Matt Martin

Matt Martin

Bryan Eccles

Pb - A. Lundy 1/10/20



EMSL Analytical, Inc.

528 Mineola Avenue, Carle Place, NY 11514

Phone: (516) 997-7251 Fax: (516) 997-7528 Email: carleplacelab@emsl.com

Attn:

Bryan Ezelius
J.C. Broderick & Associates
1775 Expressway Drive North, Suite 1
Hauppauge, NY 11788

1/20/2020

Phone: (631) 584-5492

Fax:

The following analytical report covers the analysis performed on samples submitted to EMSL Analytical, Inc. on 1/10/2020. The results are tabulated on the attached data pages for the following client designated project:

**Smithtown CSD, ACM Building, Accomsett Middle School, 660
Meadow Road, Smithtown, New York 11787, Proj #:19-44858**

The reference number for these samples is EMSL Order #062000613. Please use this reference when calling about these samples. If you have any questions, please do not hesitate to contact me at (516) 997-7251.

Approved By:

Alger Liang, Lead Laboratory Manager

NYS ELAP 11469

**EMSL Analytical, Inc.**

528 Mineola Avenue, Carle Place, NY 11514
 Phone/Fax: (516) 997-7251 / (516) 997-7528
<http://www.EMSL.com> carleplacelab@emsl.com

EMSL Order: 062000613
 CustomerID: JCBR50
 CustomerPO:
 ProjectID:

Attn: **Bryan Ezelius**
J.C. Broderick & Associates
1775 Expressway Drive North, Suite 1
Hauppauge, NY 11788

Phone: (631) 584-5492
 Fax:
 Received: 01/10/20 12:19 PM
 Collected: 1/10/2020

Project: **Smithtown CSD, ACM Building, Accomsett Middle School, 660 Meadow Road, Smithtown, New York 11787, Proj #:19-44858**

Analytical Results

| <i>Client Sample Description</i> | | <i>SMTH-0241</i> | <i>Collected:</i> | <i>1/10/2020</i> | <i>Lab ID:</i> | <i>062000613-0001</i> | |
|----------------------------------|------------------|------------------|-------------------|------------------|----------------|-----------------------|----------------|
| <i>Method</i> | <i>Parameter</i> | <i>Result</i> | <i>RL Units</i> | <i>Prep Date</i> | <i>Analyst</i> | <i>Analysis Date</i> | <i>Analyst</i> |
| 200.5 | Lead | 4.9 | 3.0 µg/L | 1/17/2020 | AL | 1/18/2020 | AL |
| <i>Client Sample Description</i> | | <i>SMTH-0242</i> | <i>Collected:</i> | <i>1/10/2020</i> | <i>Lab ID:</i> | <i>062000613-0002</i> | |
| <i>Method</i> | <i>Parameter</i> | <i>Result</i> | <i>RL Units</i> | <i>Prep Date</i> | <i>Analyst</i> | <i>Analysis Date</i> | <i>Analyst</i> |
| 200.5 | Lead | 2.6 J | 3.0 µg/L | 1/17/2020 | AL | 1/18/2020 | AL |
| Lead MDL: 1.0µg/L | | | | | | | |
| <i>Client Sample Description</i> | | <i>SMTH-0243</i> | <i>Collected:</i> | <i>1/10/2020</i> | <i>Lab ID:</i> | <i>062000613-0003</i> | |
| <i>Method</i> | <i>Parameter</i> | <i>Result</i> | <i>RL Units</i> | <i>Prep Date</i> | <i>Analyst</i> | <i>Analysis Date</i> | <i>Analyst</i> |
| 200.5 | Lead | 3.0 | 3.0 µg/L | 1/17/2020 | AL | 1/18/2020 | AL |
| <i>Client Sample Description</i> | | <i>SMTH-0244</i> | <i>Collected:</i> | <i>1/10/2020</i> | <i>Lab ID:</i> | <i>062000613-0004</i> | |
| <i>Method</i> | <i>Parameter</i> | <i>Result</i> | <i>RL Units</i> | <i>Prep Date</i> | <i>Analyst</i> | <i>Analysis Date</i> | <i>Analyst</i> |
| 200.5 | Lead | 2.3 J | 3.0 µg/L | 1/17/2020 | AL | 1/18/2020 | AL |
| Lead MDL: 1.0µg/L | | | | | | | |
| <i>Client Sample Description</i> | | <i>SMTH-0245</i> | <i>Collected:</i> | <i>1/10/2020</i> | <i>Lab ID:</i> | <i>062000613-0005</i> | |
| <i>Method</i> | <i>Parameter</i> | <i>Result</i> | <i>RL Units</i> | <i>Prep Date</i> | <i>Analyst</i> | <i>Analysis Date</i> | <i>Analyst</i> |
| 200.5 | Lead | 9.9 | 3.0 µg/L | 1/17/2020 | AL | 1/18/2020 | AL |
| <i>Client Sample Description</i> | | <i>SMTH-0246</i> | <i>Collected:</i> | <i>1/10/2020</i> | <i>Lab ID:</i> | <i>062000613-0006</i> | |
| <i>Method</i> | <i>Parameter</i> | <i>Result</i> | <i>RL Units</i> | <i>Prep Date</i> | <i>Analyst</i> | <i>Analysis Date</i> | <i>Analyst</i> |
| 200.5 | Lead | 8.3 | 3.0 µg/L | 1/17/2020 | AL | 1/18/2020 | AL |
| <i>Client Sample Description</i> | | <i>SMTH-0247</i> | <i>Collected:</i> | <i>1/10/2020</i> | <i>Lab ID:</i> | <i>062000613-0007</i> | |
| <i>Method</i> | <i>Parameter</i> | <i>Result</i> | <i>RL Units</i> | <i>Prep Date</i> | <i>Analyst</i> | <i>Analysis Date</i> | <i>Analyst</i> |
| 200.5 | Lead | 3500 D | 150 µg/L | 1/17/2020 | AL | 1/18/2020 | AL |

**EMSL Analytical, Inc.**

528 Mineola Avenue, Carle Place, NY 11514
 Phone/Fax: (516) 997-7251 / (516) 997-7528
<http://www.EMSL.com> carleplacelab@emsl.com

EMSL Order: 062000613
 CustomerID: JCBR50
 CustomerPO:
 ProjectID:

Attn: **Bryan Ezelius**
J.C. Broderick & Associates
1775 Expressway Drive North, Suite 1
Hauppauge, NY 11788

Phone: (631) 584-5492
 Fax:
 Received: 01/10/20 12:19 PM
 Collected: 1/10/2020

Project: **Smithtown CSD, ACM Building, Accomsett Middle School, 660 Meadow Road, Smithtown, New York 11787, Proj #:19-44858**

Analytical Results

| Client Sample Description | | SMTH-0250 | Collected: | 1/10/2020 | Lab ID: | 062000613-0008 | |
|---------------------------|-----------|-----------|------------|-----------|---------|----------------|---------|
| Method | Parameter | Result | RL Units | Prep Date | Analyst | Analysis Date | Analyst |
| 200.5 | Lead | 6.2 | 3.0 µg/L | 1/17/2020 | AL | 1/18/2020 | AL |
| Client Sample Description | | SMTH-0251 | Collected: | 1/10/2020 | Lab ID: | 062000613-0009 | |
| Method | Parameter | Result | RL Units | Prep Date | Analyst | Analysis Date | Analyst |
| 200.5 | Lead | 6.4 | 3.0 µg/L | 1/17/2020 | AL | 1/18/2020 | AL |
| Client Sample Description | | SMTH-0252 | Collected: | 1/10/2020 | Lab ID: | 062000613-0010 | |
| Method | Parameter | Result | RL Units | Prep Date | Analyst | Analysis Date | Analyst |
| 200.5 | Lead | 1.4 J | 3.0 µg/L | 1/17/2020 | AL | 1/18/2020 | AL |
| Lead MDL: 1.0µg/L | | | | | | | |
| Client Sample Description | | SMTH-0253 | Collected: | 1/10/2020 | Lab ID: | 062000613-0011 | |
| Method | Parameter | Result | RL Units | Prep Date | Analyst | Analysis Date | Analyst |
| 200.5 | Lead | 1.9 J | 3.0 µg/L | 1/17/2020 | AL | 1/18/2020 | AL |
| Lead MDL: 1.0µg/L | | | | | | | |
| Client Sample Description | | SMTH-0254 | Collected: | 1/10/2020 | Lab ID: | 062000613-0012 | |
| Method | Parameter | Result | RL Units | Prep Date | Analyst | Analysis Date | Analyst |
| 200.5 | Lead | 3.9 | 3.0 µg/L | 1/17/2020 | AL | 1/18/2020 | AL |
| Client Sample Description | | SMTH-0255 | Collected: | 1/10/2020 | Lab ID: | 062000613-0013 | |
| Method | Parameter | Result | RL Units | Prep Date | Analyst | Analysis Date | Analyst |
| 200.5 | Lead | 1.1 J | 3.0 µg/L | 1/17/2020 | AL | 1/18/2020 | AL |
| Lead MDL: 1.0µg/L | | | | | | | |
| Client Sample Description | | SMTH-0256 | Collected: | 1/10/2020 | Lab ID: | 062000613-0014 | |
| Method | Parameter | Result | RL Units | Prep Date | Analyst | Analysis Date | Analyst |
| 200.5 | Lead | 1.4 J | 3.0 µg/L | 1/17/2020 | AL | 1/18/2020 | AL |
| Lead MDL: 1.0µg/L | | | | | | | |



EMSL Analytical, Inc.

528 Mineola Avenue, Carle Place, NY 11514
 Phone/Fax: (516) 997-7251 / (516) 997-7528
<http://www.EMSL.com> carleplacelab@emsl.com

EMSL Order: 062000613
 CustomerID: JCBR50
 CustomerPO:
 ProjectID:

Attn: **Bryan Ezelius**
J.C. Broderick & Associates
1775 Expressway Drive North, Suite 1
Hauppauge, NY 11788

Phone: (631) 584-5492
 Fax:
 Received: 01/10/20 12:19 PM
 Collected: 1/10/2020

Project: **Smithtown CSD, ACM Building, Accomsett Middle School, 660 Meadow Road, Smithtown, New York 11787, Proj #:19-44858**

Analytical Results

| Client Sample Description | | SMTH-0257 | Collected: | 1/10/2020 | Lab ID: | 062000613-0015 | |
|---------------------------|-----------|-----------|------------|-----------|---------|----------------|---------|
| Method | Parameter | Result | RL Units | Prep Date | Analyst | Analysis Date | Analyst |
| 200.5 | Lead | 3.8 | 3.0 µg/L | 1/17/2020 | AL | 1/18/2020 | AL |
| Client Sample Description | | SMTH-0258 | Collected: | 1/10/2020 | Lab ID: | 062000613-0016 | |
| Method | Parameter | Result | RL Units | Prep Date | Analyst | Analysis Date | Analyst |
| 200.5 | Lead | 9.2 | 3.0 µg/L | 1/17/2020 | AL | 1/18/2020 | AL |
| Client Sample Description | | SMTH-0259 | Collected: | 1/10/2020 | Lab ID: | 062000613-0017 | |
| Method | Parameter | Result | RL Units | Prep Date | Analyst | Analysis Date | Analyst |
| 200.5 | Lead | 8.6 | 3.0 µg/L | 1/17/2020 | AL | 1/18/2020 | AL |
| Client Sample Description | | SMTH-0260 | Collected: | 1/10/2020 | Lab ID: | 062000613-0018 | |
| Method | Parameter | Result | RL Units | Prep Date | Analyst | Analysis Date | Analyst |
| 200.5 | Lead | 2.0 J | 3.0 µg/L | 1/17/2020 | AL | 1/18/2020 | AL |
| Lead MDL: 1.0µg/L | | | | | | | |
| Client Sample Description | | SMTH-0261 | Collected: | 1/10/2020 | Lab ID: | 062000613-0019 | |
| Method | Parameter | Result | RL Units | Prep Date | Analyst | Analysis Date | Analyst |
| 200.5 | Lead | 4.2 | 3.0 µg/L | 1/17/2020 | AL | 1/18/2020 | AL |
| Client Sample Description | | SMTH-0262 | Collected: | 1/10/2020 | Lab ID: | 062000613-0020 | |
| Method | Parameter | Result | RL Units | Prep Date | Analyst | Analysis Date | Analyst |
| 200.5 | Lead | 9.3 | 3.0 µg/L | 1/17/2020 | AL | 1/18/2020 | AL |
| Client Sample Description | | SMTH-0263 | Collected: | 1/10/2020 | Lab ID: | 062000613-0021 | |
| Method | Parameter | Result | RL Units | Prep Date | Analyst | Analysis Date | Analyst |
| 200.5 | Lead | 24 | 3.0 µg/L | 1/17/2020 | AL | 1/18/2020 | AL |
| Client Sample Description | | SMTH-0264 | Collected: | 1/10/2020 | Lab ID: | 062000613-0022 | |
| Method | Parameter | Result | RL Units | Prep Date | Analyst | Analysis Date | Analyst |

**EMSL Analytical, Inc.**

528 Mineola Avenue, Carle Place, NY 11514
 Phone/Fax: (516) 997-7251 / (516) 997-7528
<http://www.EMSL.com> carleplacelab@emsl.com

EMSL Order: 062000613
 CustomerID: JCBR50
 CustomerPO:
 ProjectID:

Attn: **Bryan Ezelius**
J.C. Broderick & Associates
1775 Expressway Drive North, Suite 1
Hauppauge, NY 11788

Phone: (631) 584-5492
 Fax:
 Received: 01/10/20 12:19 PM
 Collected: 1/10/2020

Project: **Smithtown CSD, ACM Building, Accomsett Middle School, 660 Meadow Road, Smithtown, New York 11787, Proj #:19-44858**

Analytical Results

| Client Sample Description | | SMTH-0264 | Collected: | 1/10/2020 | Lab ID: | 062000613-0022 | |
|---------------------------|-----------|-----------|------------|-----------|---------|----------------|---------|
| Method | Parameter | Result | RL Units | Prep Date | Analyst | Analysis Date | Analyst |
| 200.5 | Lead | <3.0 ND | 3.0 µg/L | 1/17/2020 | AL | 1/18/2020 | AL |
| Client Sample Description | | SMTH-0265 | Collected: | 1/10/2020 | Lab ID: | 062000613-0023 | |
| Method | Parameter | Result | RL Units | Prep Date | Analyst | Analysis Date | Analyst |
| 200.5 | Lead | <3.0 ND | 3.0 µg/L | 1/17/2020 | AL | 1/18/2020 | AL |
| Client Sample Description | | SMTH-0266 | Collected: | 1/10/2020 | Lab ID: | 062000613-0024 | |
| Method | Parameter | Result | RL Units | Prep Date | Analyst | Analysis Date | Analyst |
| 200.5 | Lead | 13 | 3.0 µg/L | 1/17/2020 | AL | 1/18/2020 | AL |
| Client Sample Description | | SMTH-0267 | Collected: | 1/10/2020 | Lab ID: | 062000613-0025 | |
| Method | Parameter | Result | RL Units | Prep Date | Analyst | Analysis Date | Analyst |
| 200.5 | Lead | 6.3 | 3.0 µg/L | 1/17/2020 | AL | 1/18/2020 | AL |
| Client Sample Description | | SMTH-0268 | Collected: | 1/10/2020 | Lab ID: | 062000613-0026 | |
| Method | Parameter | Result | RL Units | Prep Date | Analyst | Analysis Date | Analyst |
| 200.5 | Lead | 4.8 | 3.0 µg/L | 1/17/2020 | AL | 1/18/2020 | AL |
| Client Sample Description | | SMTH-0269 | Collected: | 1/10/2020 | Lab ID: | 062000613-0027 | |
| Method | Parameter | Result | RL Units | Prep Date | Analyst | Analysis Date | Analyst |
| 200.5 | Lead | 6.5 | 3.0 µg/L | 1/17/2020 | AL | 1/18/2020 | AL |
| Client Sample Description | | SMTH-0270 | Collected: | 1/10/2020 | Lab ID: | 062000613-0028 | |
| Method | Parameter | Result | RL Units | Prep Date | Analyst | Analysis Date | Analyst |
| 200.5 | Lead | 13 | 3.0 µg/L | 1/17/2020 | AL | 1/18/2020 | AL |
| Client Sample Description | | SMTH-0271 | Collected: | 1/10/2020 | Lab ID: | 062000613-0029 | |
| Method | Parameter | Result | RL Units | Prep Date | Analyst | Analysis Date | Analyst |
| 200.5 | Lead | 13 | 3.0 µg/L | 1/17/2020 | AL | 1/18/2020 | AL |

**EMSL Analytical, Inc.**

528 Mineola Avenue, Carle Place, NY 11514
 Phone/Fax: (516) 997-7251 / (516) 997-7528
<http://www.EMSL.com> carleplacelab@emsl.com

EMSL Order: 062000613
 CustomerID: JCBR50
 CustomerPO:
 ProjectID:

Attn: **Bryan Ezelius**
J.C. Broderick & Associates
1775 Expressway Drive North, Suite 1
Hauppauge, NY 11788

Phone: (631) 584-5492
 Fax:
 Received: 01/10/20 12:19 PM
 Collected: 1/10/2020

Project: **Smithtown CSD, ACM Building, Accomsett Middle School, 660 Meadow Road, Smithtown, New York 11787, Proj #:19-44858**

Analytical Results

| <i>Client Sample Description</i> | | <i>SMTH-0271</i> | <i>Collected:</i> | <i>1/10/2020</i> | <i>Lab ID:</i> | <i>062000613-0029</i> | |
|----------------------------------|------------------|------------------|-------------------|------------------|----------------|-----------------------|----------------|
| <i>Method</i> | <i>Parameter</i> | <i>Result</i> | <i>RL Units</i> | <i>Prep Date</i> | <i>Analyst</i> | <i>Analysis Date</i> | <i>Analyst</i> |
| 200.5 | Lead | 28 | 3.0 µg/L | 1/17/2020 | AL | 1/18/2020 | AL |
| <i>Client Sample Description</i> | | <i>SMTH-0273</i> | <i>Collected:</i> | <i>1/10/2020</i> | <i>Lab ID:</i> | <i>062000613-0030</i> | |
| <i>Method</i> | <i>Parameter</i> | <i>Result</i> | <i>RL Units</i> | <i>Prep Date</i> | <i>Analyst</i> | <i>Analysis Date</i> | <i>Analyst</i> |
| 200.5 | Lead | 18 | 3.0 µg/L | 1/17/2020 | AL | 1/18/2020 | AL |
| <i>Client Sample Description</i> | | <i>SMTH-0274</i> | <i>Collected:</i> | <i>1/10/2020</i> | <i>Lab ID:</i> | <i>062000613-0031</i> | |
| <i>Method</i> | <i>Parameter</i> | <i>Result</i> | <i>RL Units</i> | <i>Prep Date</i> | <i>Analyst</i> | <i>Analysis Date</i> | <i>Analyst</i> |
| 200.5 | Lead | 4.3 | 3.0 µg/L | 1/17/2020 | AL | 1/18/2020 | AL |
| <i>Client Sample Description</i> | | <i>SMTH-0275</i> | <i>Collected:</i> | <i>1/10/2020</i> | <i>Lab ID:</i> | <i>062000613-0032</i> | |
| <i>Method</i> | <i>Parameter</i> | <i>Result</i> | <i>RL Units</i> | <i>Prep Date</i> | <i>Analyst</i> | <i>Analysis Date</i> | <i>Analyst</i> |
| 200.5 | Lead | 42 | 3.0 µg/L | 1/17/2020 | AL | 1/18/2020 | AL |
| <i>Client Sample Description</i> | | <i>SMTH-0276</i> | <i>Collected:</i> | <i>1/10/2020</i> | <i>Lab ID:</i> | <i>062000613-0033</i> | |
| <i>Method</i> | <i>Parameter</i> | <i>Result</i> | <i>RL Units</i> | <i>Prep Date</i> | <i>Analyst</i> | <i>Analysis Date</i> | <i>Analyst</i> |
| 200.5 | Lead | 15 | 3.0 µg/L | 1/17/2020 | AL | 1/18/2020 | AL |
| <i>Client Sample Description</i> | | <i>SMTH-0277</i> | <i>Collected:</i> | <i>1/10/2020</i> | <i>Lab ID:</i> | <i>062000613-0034</i> | |
| <i>Method</i> | <i>Parameter</i> | <i>Result</i> | <i>RL Units</i> | <i>Prep Date</i> | <i>Analyst</i> | <i>Analysis Date</i> | <i>Analyst</i> |
| 200.5 | Lead | 11 | 3.0 µg/L | 1/17/2020 | AL | 1/18/2020 | AL |
| <i>Client Sample Description</i> | | <i>SMTH-0278</i> | <i>Collected:</i> | <i>1/10/2020</i> | <i>Lab ID:</i> | <i>062000613-0035</i> | |
| <i>Method</i> | <i>Parameter</i> | <i>Result</i> | <i>RL Units</i> | <i>Prep Date</i> | <i>Analyst</i> | <i>Analysis Date</i> | <i>Analyst</i> |
| 200.5 | Lead | 8.5 | 3.0 µg/L | 1/17/2020 | AL | 1/18/2020 | AL |
| <i>Client Sample Description</i> | | <i>SMTH-0279</i> | <i>Collected:</i> | <i>1/10/2020</i> | <i>Lab ID:</i> | <i>062000613-0036</i> | |
| <i>Method</i> | <i>Parameter</i> | <i>Result</i> | <i>RL Units</i> | <i>Prep Date</i> | <i>Analyst</i> | <i>Analysis Date</i> | <i>Analyst</i> |
| 200.5 | Lead | 8.5 | 3.0 µg/L | 1/17/2020 | AL | 1/18/2020 | AL |



EMSL Analytical, Inc.

528 Mineola Avenue, Carle Place, NY 11514
 Phone/Fax: (516) 997-7251 / (516) 997-7528
<http://www.EMSL.com> carleplacelab@emsl.com

EMSL Order: 062000613
 CustomerID: JCBR50
 CustomerPO:
 ProjectID:

Attn: **Bryan Ezelius**
J.C. Broderick & Associates
1775 Expressway Drive North, Suite 1
Hauppauge, NY 11788

Phone: (631) 584-5492
 Fax:
 Received: 01/10/20 12:19 PM
 Collected: 1/10/2020

Project: **Smithtown CSD, ACM Building, Accomsett Middle School, 660 Meadow Road, Smithtown, New York 11787, Proj #:19-44858**

Analytical Results

| Client Sample Description | | SMTH-0279 | Collected: | 1/10/2020 | Lab ID: | 062000613-0036 | |
|---------------------------|-----------|-----------|------------|-----------|---------|----------------|---------|
| Method | Parameter | Result | RL Units | Prep Date | Analyst | Analysis Date | Analyst |
| 200.5 | Lead | 130 | 3.0 µg/L | 1/17/2020 | AL | 1/18/2020 | AL |
| Client Sample Description | | SMTH-0280 | Collected: | 1/10/2020 | Lab ID: | 062000613-0037 | |
| Method | Parameter | Result | RL Units | Prep Date | Analyst | Analysis Date | Analyst |
| 200.5 | Lead | 9.9 | 3.0 µg/L | 1/17/2020 | AL | 1/18/2020 | AL |
| Client Sample Description | | SMTH-0281 | Collected: | 1/10/2020 | Lab ID: | 062000613-0038 | |
| Method | Parameter | Result | RL Units | Prep Date | Analyst | Analysis Date | Analyst |
| 200.5 | Lead | 2.5 J | 3.0 µg/L | 1/17/2020 | AL | 1/18/2020 | AL |
| Lead MDL: 1.0µg/L | | | | | | | |
| Client Sample Description | | SMTH-0282 | Collected: | 1/10/2020 | Lab ID: | 062000613-0039 | |
| Method | Parameter | Result | RL Units | Prep Date | Analyst | Analysis Date | Analyst |
| 200.5 | Lead | 19 | 3.0 µg/L | 1/17/2020 | AL | 1/18/2020 | AL |
| Client Sample Description | | SMTH-0283 | Collected: | 1/10/2020 | Lab ID: | 062000613-0040 | |
| Method | Parameter | Result | RL Units | Prep Date | Analyst | Analysis Date | Analyst |
| 200.5 | Lead | 670 D | 30 µg/L | 1/17/2020 | AL | 1/19/2020 | AL |
| Client Sample Description | | SMTH-0284 | Collected: | 1/10/2020 | Lab ID: | 062000613-0041 | |
| Method | Parameter | Result | RL Units | Prep Date | Analyst | Analysis Date | Analyst |
| 200.5 | Lead | 24 | 3.0 µg/L | 1/17/2020 | AL | 1/18/2020 | AL |
| Client Sample Description | | SMTH-0285 | Collected: | 1/10/2020 | Lab ID: | 062000613-0042 | |
| Method | Parameter | Result | RL Units | Prep Date | Analyst | Analysis Date | Analyst |
| 200.5 | Lead | 66 | 3.0 µg/L | 1/17/2020 | AL | 1/18/2020 | AL |
| Client Sample Description | | SMTH-0288 | Collected: | 1/10/2020 | Lab ID: | 062000613-0043 | |
| Method | Parameter | Result | RL Units | Prep Date | Analyst | Analysis Date | Analyst |



EMSL Analytical, Inc.

528 Mineola Avenue, Carle Place, NY 11514
 Phone/Fax: (516) 997-7251 / (516) 997-7528
<http://www.EMSL.com> carleplacelab@emsl.com

EMSL Order: 062000613
 CustomerID: JCBR50
 CustomerPO:
 ProjectID:

Attn: **Bryan Ezelius**
J.C. Broderick & Associates
1775 Expressway Drive North, Suite 1
Hauppauge, NY 11788

Phone: (631) 584-5492
 Fax:
 Received: 01/10/20 12:19 PM
 Collected: 1/10/2020

Project: **Smithtown CSD, ACM Building, Accomsett Middle School, 660 Meadow Road, Smithtown, New York 11787, Proj #:19-44858**

Analytical Results

| Client Sample Description | | SMTH-0288 | Collected: | 1/10/2020 | Lab ID: | 062000613-0043 | |
|---------------------------|-----------|-----------|------------|-----------|---------|----------------|---------|
| Method | Parameter | Result | RL Units | Prep Date | Analyst | Analysis Date | Analyst |
| 200.5 | Lead | 1.9 J | 3.0 µg/L | 1/17/2020 | AL | 1/18/2020 | AL |
| Lead MDL: 1.0µg/L | | | | | | | |
| Client Sample Description | | SMTH-0289 | Collected: | 1/10/2020 | Lab ID: | 062000613-0044 | |
| Method | Parameter | Result | RL Units | Prep Date | Analyst | Analysis Date | Analyst |
| 200.5 | Lead | 6.1 | 3.0 µg/L | 1/17/2020 | AL | 1/18/2020 | AL |
| Client Sample Description | | SMTH-0290 | Collected: | 1/10/2020 | Lab ID: | 062000613-0045 | |
| Method | Parameter | Result | RL Units | Prep Date | Analyst | Analysis Date | Analyst |
| 200.5 | Lead | 8.5 | 3.0 µg/L | 1/17/2020 | AL | 1/18/2020 | AL |
| Client Sample Description | | SMTH-0291 | Collected: | 1/10/2020 | Lab ID: | 062000613-0046 | |
| Method | Parameter | Result | RL Units | Prep Date | Analyst | Analysis Date | Analyst |
| 200.5 | Lead | 7.2 | 3.0 µg/L | 1/17/2020 | AL | 1/18/2020 | AL |
| Client Sample Description | | SMTH-0292 | Collected: | 1/10/2020 | Lab ID: | 062000613-0047 | |
| Method | Parameter | Result | RL Units | Prep Date | Analyst | Analysis Date | Analyst |
| 200.5 | Lead | 7.0 | 3.0 µg/L | 1/17/2020 | AL | 1/18/2020 | AL |
| Client Sample Description | | SMTH-0293 | Collected: | 1/10/2020 | Lab ID: | 062000613-0048 | |
| Method | Parameter | Result | RL Units | Prep Date | Analyst | Analysis Date | Analyst |
| 200.5 | Lead | 5.8 | 3.0 µg/L | 1/17/2020 | AL | 1/18/2020 | AL |
| Client Sample Description | | SMTH-0294 | Collected: | 1/10/2020 | Lab ID: | 062000613-0049 | |
| Method | Parameter | Result | RL Units | Prep Date | Analyst | Analysis Date | Analyst |
| 200.5 | Lead | 6.6 | 3.0 µg/L | 1/17/2020 | AL | 1/18/2020 | AL |
| Client Sample Description | | SMTH-0296 | Collected: | 1/10/2020 | Lab ID: | 062000613-0050 | |
| Method | Parameter | Result | RL Units | Prep Date | Analyst | Analysis Date | Analyst |

**EMSL Analytical, Inc.**

528 Mineola Avenue, Carle Place, NY 11514
 Phone/Fax: (516) 997-7251 / (516) 997-7528
<http://www.EMSL.com> carleplacelab@emsl.com

EMSL Order: 062000613
 CustomerID: JCBR50
 CustomerPO:
 ProjectID:

Attn: **Bryan Ezelius**
J.C. Broderick & Associates
1775 Expressway Drive North, Suite 1
Hauppauge, NY 11788

Phone: (631) 584-5492
 Fax:
 Received: 01/10/20 12:19 PM
 Collected: 1/10/2020

Project: **Smithtown CSD, ACM Building, Accomsett Middle School, 660 Meadow Road, Smithtown, New York 11787, Proj #:19-44858**

Analytical Results

| <i>Client Sample Description</i> | | <i>SMTH-0296</i> | <i>Collected:</i> | <i>1/10/2020</i> | <i>Lab ID:</i> | <i>062000613-0050</i> | |
|----------------------------------|------------------|------------------|-------------------|------------------|----------------|-----------------------|----------------|
| <i>Method</i> | <i>Parameter</i> | <i>Result</i> | <i>RL Units</i> | <i>Prep Date</i> | <i>Analyst</i> | <i>Analysis Date</i> | <i>Analyst</i> |
| 200.5 | Lead | 3.1 | 3.0 µg/L | 1/17/2020 | AL | 1/18/2020 | AL |
| <i>Client Sample Description</i> | | <i>SMTH-0297</i> | <i>Collected:</i> | <i>1/10/2020</i> | <i>Lab ID:</i> | <i>062000613-0051</i> | |
| <i>Method</i> | <i>Parameter</i> | <i>Result</i> | <i>RL Units</i> | <i>Prep Date</i> | <i>Analyst</i> | <i>Analysis Date</i> | <i>Analyst</i> |
| 200.5 | Lead | 1.3 J | 3.0 µg/L | 1/17/2020 | AL | 1/18/2020 | AL |
| Lead MDL: 1.0µg/L | | | | | | | |
| <i>Client Sample Description</i> | | <i>SMTH-0298</i> | <i>Collected:</i> | <i>1/10/2020</i> | <i>Lab ID:</i> | <i>062000613-0052</i> | |
| <i>Method</i> | <i>Parameter</i> | <i>Result</i> | <i>RL Units</i> | <i>Prep Date</i> | <i>Analyst</i> | <i>Analysis Date</i> | <i>Analyst</i> |
| 200.5 | Lead | 3.4 | 3.0 µg/L | 1/17/2020 | AL | 1/18/2020 | AL |
| <i>Client Sample Description</i> | | <i>SMTH-0299</i> | <i>Collected:</i> | <i>1/10/2020</i> | <i>Lab ID:</i> | <i>062000613-0053</i> | |
| <i>Method</i> | <i>Parameter</i> | <i>Result</i> | <i>RL Units</i> | <i>Prep Date</i> | <i>Analyst</i> | <i>Analysis Date</i> | <i>Analyst</i> |
| 200.5 | Lead | 4.2 | 3.0 µg/L | 1/17/2020 | AL | 1/18/2020 | AL |
| <i>Client Sample Description</i> | | <i>SMTH-0300</i> | <i>Collected:</i> | <i>1/10/2020</i> | <i>Lab ID:</i> | <i>062000613-0054</i> | |
| <i>Method</i> | <i>Parameter</i> | <i>Result</i> | <i>RL Units</i> | <i>Prep Date</i> | <i>Analyst</i> | <i>Analysis Date</i> | <i>Analyst</i> |
| 200.5 | Lead | 17 | 3.0 µg/L | 1/17/2020 | AL | 1/18/2020 | AL |
| <i>Client Sample Description</i> | | <i>SMTH-0301</i> | <i>Collected:</i> | <i>1/10/2020</i> | <i>Lab ID:</i> | <i>062000613-0055</i> | |
| <i>Method</i> | <i>Parameter</i> | <i>Result</i> | <i>RL Units</i> | <i>Prep Date</i> | <i>Analyst</i> | <i>Analysis Date</i> | <i>Analyst</i> |
| 200.5 | Lead | 35 | 3.0 µg/L | 1/17/2020 | AL | 1/18/2020 | AL |
| <i>Client Sample Description</i> | | <i>SMTH-0302</i> | <i>Collected:</i> | <i>1/10/2020</i> | <i>Lab ID:</i> | <i>062000613-0056</i> | |
| <i>Method</i> | <i>Parameter</i> | <i>Result</i> | <i>RL Units</i> | <i>Prep Date</i> | <i>Analyst</i> | <i>Analysis Date</i> | <i>Analyst</i> |
| 200.5 | Lead | 9.3 | 3.0 µg/L | 1/17/2020 | AL | 1/18/2020 | AL |
| <i>Client Sample Description</i> | | <i>SMTH-0303</i> | <i>Collected:</i> | <i>1/10/2020</i> | <i>Lab ID:</i> | <i>062000613-0057</i> | |
| <i>Method</i> | <i>Parameter</i> | <i>Result</i> | <i>RL Units</i> | <i>Prep Date</i> | <i>Analyst</i> | <i>Analysis Date</i> | <i>Analyst</i> |
| 200.5 | Lead | | | | | | |



EMSL Analytical, Inc.

528 Mineola Avenue, Carle Place, NY 11514
 Phone/Fax: (516) 997-7251 / (516) 997-7528
<http://www.EMSL.com> carleplacelab@emsl.com

EMSL Order: 062000613
 CustomerID: JCBR50
 CustomerPO:
 ProjectID:

Attn: **Bryan Ezelius**
J.C. Broderick & Associates
1775 Expressway Drive North, Suite 1
Hauppauge, NY 11788

Phone: (631) 584-5492
 Fax:
 Received: 01/10/20 12:19 PM
 Collected: 1/10/2020

Project: **Smithtown CSD, ACM Building, Accomsett Middle School, 660 Meadow Road, Smithtown, New York 11787, Proj #:19-44858**

Analytical Results

| Client Sample Description | | SMTH-0303 | Collected: | 1/10/2020 | Lab ID: | 062000613-0057 | |
|---------------------------|-----------|-----------|------------|-----------|---------|----------------|---------|
| Method | Parameter | Result | RL Units | Prep Date | Analyst | Analysis Date | Analyst |
| 200.5 | Lead | 11 | 3.0 µg/L | 1/17/2020 | AL | 1/18/2020 | AL |
| Client Sample Description | | SMTH-0304 | Collected: | 1/10/2020 | Lab ID: | 062000613-0058 | |
| Method | Parameter | Result | RL Units | Prep Date | Analyst | Analysis Date | Analyst |
| 200.5 | Lead | 4.7 | 3.0 µg/L | 1/17/2020 | AL | 1/18/2020 | AL |
| Client Sample Description | | SMTH-0305 | Collected: | 1/10/2020 | Lab ID: | 062000613-0059 | |
| Method | Parameter | Result | RL Units | Prep Date | Analyst | Analysis Date | Analyst |
| 200.5 | Lead | 14 | 3.0 µg/L | 1/17/2020 | AL | 1/18/2020 | AL |
| Client Sample Description | | SMTH-0306 | Collected: | 1/10/2020 | Lab ID: | 062000613-0060 | |
| Method | Parameter | Result | RL Units | Prep Date | Analyst | Analysis Date | Analyst |
| 200.5 | Lead | 9.0 | 3.0 µg/L | 1/17/2020 | AL | 1/18/2020 | AL |
| Client Sample Description | | SMTH-0307 | Collected: | 1/10/2020 | Lab ID: | 062000613-0061 | |
| Method | Parameter | Result | RL Units | Prep Date | Analyst | Analysis Date | Analyst |
| 200.5 | Lead | 15 | 3.0 µg/L | 1/17/2020 | AL | 1/18/2020 | AL |
| Client Sample Description | | SMTH-0309 | Collected: | 1/10/2020 | Lab ID: | 062000613-0062 | |
| Method | Parameter | Result | RL Units | Prep Date | Analyst | Analysis Date | Analyst |
| 200.5 | Lead | 1.0 | 3.0 µg/L | 1/17/2020 | AL | 1/18/2020 | AL |
| Lead MDL: 1.0µg/L | | | | | | | |
| Client Sample Description | | SMTH-0311 | Collected: | 1/10/2020 | Lab ID: | 062000613-0063 | |
| Method | Parameter | Result | RL Units | Prep Date | Analyst | Analysis Date | Analyst |
| 200.5 | Lead | 1.6 J | 3.0 µg/L | 1/17/2020 | AL | 1/18/2020 | AL |
| Lead MDL: 1.0µg/L | | | | | | | |

**EMSL Analytical, Inc.**

528 Mineola Avenue, Carle Place, NY 11514
 Phone/Fax: (516) 997-7251 / (516) 997-7528
<http://www.EMSL.com> carleplacelab@emsl.com

EMSL Order: 062000613
 CustomerID: JCBR50
 CustomerPO:
 ProjectID:

Attn: **Bryan Ezelius**
J.C. Broderick & Associates
1775 Expressway Drive North, Suite 1
Hauppauge, NY 11788

Phone: (631) 584-5492
 Fax:
 Received: 01/10/20 12:19 PM
 Collected: 1/10/2020

Project: **Smithtown CSD, ACM Building, Accomsett Middle School, 660 Meadow Road, Smithtown, New York 11787, Proj #:19-44858**

Analytical Results

| <i>Client Sample Description</i> | | <i>SMTH-0312</i> | <i>Collected:</i> | <i>1/10/2020</i> | <i>Lab ID:</i> | <i>062000613-0064</i> | |
|----------------------------------|------------------|------------------|-------------------|------------------|----------------|-----------------------|----------------|
| <i>Method</i> | <i>Parameter</i> | <i>Result</i> | <i>RL Units</i> | <i>Prep Date</i> | <i>Analyst</i> | <i>Analysis Date</i> | <i>Analyst</i> |
| 200.5 | Lead | 13 | 3.0 µg/L | 1/17/2020 | AL | 1/18/2020 | AL |
| <i>Client Sample Description</i> | | <i>SMTH-0313</i> | <i>Collected:</i> | <i>1/10/2020</i> | <i>Lab ID:</i> | <i>062000613-0065</i> | |
| <i>Method</i> | <i>Parameter</i> | <i>Result</i> | <i>RL Units</i> | <i>Prep Date</i> | <i>Analyst</i> | <i>Analysis Date</i> | <i>Analyst</i> |
| 200.5 | Lead | 5.1 | 3.0 µg/L | 1/17/2020 | AL | 1/18/2020 | AL |
| <i>Client Sample Description</i> | | <i>SMTH-0316</i> | <i>Collected:</i> | <i>1/10/2020</i> | <i>Lab ID:</i> | <i>062000613-0066</i> | |
| <i>Method</i> | <i>Parameter</i> | <i>Result</i> | <i>RL Units</i> | <i>Prep Date</i> | <i>Analyst</i> | <i>Analysis Date</i> | <i>Analyst</i> |
| 200.5 | Lead | 1.0 J | 3.0 µg/L | 1/17/2020 | AL | 1/18/2020 | AL |
| Lead MDL: 1.0µg/L | | | | | | | |
| <i>Client Sample Description</i> | | <i>SMTH-0317</i> | <i>Collected:</i> | <i>1/10/2020</i> | <i>Lab ID:</i> | <i>062000613-0067</i> | |
| <i>Method</i> | <i>Parameter</i> | <i>Result</i> | <i>RL Units</i> | <i>Prep Date</i> | <i>Analyst</i> | <i>Analysis Date</i> | <i>Analyst</i> |
| 200.5 | Lead | <3.0 ND | 3.0 µg/L | 1/17/2020 | AL | 1/18/2020 | AL |
| <i>Client Sample Description</i> | | <i>SMTH-0318</i> | <i>Collected:</i> | <i>1/10/2020</i> | <i>Lab ID:</i> | <i>062000613-0068</i> | |
| <i>Method</i> | <i>Parameter</i> | <i>Result</i> | <i>RL Units</i> | <i>Prep Date</i> | <i>Analyst</i> | <i>Analysis Date</i> | <i>Analyst</i> |
| 200.5 | Lead | 2.0 J | 3.0 µg/L | 1/17/2020 | AL | 1/18/2020 | AL |
| Lead MDL: 1.0µg/L | | | | | | | |
| <i>Client Sample Description</i> | | <i>SMTH-0319</i> | <i>Collected:</i> | <i>1/10/2020</i> | <i>Lab ID:</i> | <i>062000613-0069</i> | |
| <i>Method</i> | <i>Parameter</i> | <i>Result</i> | <i>RL Units</i> | <i>Prep Date</i> | <i>Analyst</i> | <i>Analysis Date</i> | <i>Analyst</i> |
| 200.5 | Lead | 5.1 | 3.0 µg/L | 1/17/2020 | AL | 1/18/2020 | AL |
| <i>Client Sample Description</i> | | <i>SMTH-0320</i> | <i>Collected:</i> | <i>1/10/2020</i> | <i>Lab ID:</i> | <i>062000613-0070</i> | |
| <i>Method</i> | <i>Parameter</i> | <i>Result</i> | <i>RL Units</i> | <i>Prep Date</i> | <i>Analyst</i> | <i>Analysis Date</i> | <i>Analyst</i> |
| 200.5 | Lead | 9.1 | 3.0 µg/L | 1/17/2020 | AL | 1/18/2020 | AL |

**EMSL Analytical, Inc.**

528 Mineola Avenue, Carle Place, NY 11514
 Phone/Fax: (516) 997-7251 / (516) 997-7528
<http://www.EMSL.com> carleplacelab@emsl.com

EMSL Order: 062000613
 CustomerID: JCBR50
 CustomerPO:
 ProjectID:

Attn: **Bryan Ezelius**
J.C. Broderick & Associates
1775 Expressway Drive North, Suite 1
Hauppauge, NY 11788

Phone: (631) 584-5492
 Fax:
 Received: 01/10/20 12:19 PM
 Collected: 1/10/2020

Project: **Smithtown CSD, ACM Building, Accomsett Middle School, 660 Meadow Road, Smithtown, New York 11787, Proj #:19-44858**

Analytical Results

| Client Sample Description | | SMTH-0321 | Collected: | 1/10/2020 | Lab ID: | 062000613-0071 | |
|---------------------------|-----------|-----------|------------|-----------|---------|----------------|---------|
| Method | Parameter | Result | RL Units | Prep Date | Analyst | Analysis Date | Analyst |
| 200.5 | Lead | 12 | 3.0 µg/L | 1/17/2020 | AL | 1/18/2020 | AL |
| Client Sample Description | | SMTH-0322 | Collected: | 1/10/2020 | Lab ID: | 062000613-0072 | |
| Method | Parameter | Result | RL Units | Prep Date | Analyst | Analysis Date | Analyst |
| 200.5 | Lead | 14 | 3.0 µg/L | 1/17/2020 | AL | 1/18/2020 | AL |
| Client Sample Description | | SMTH-0323 | Collected: | 1/10/2020 | Lab ID: | 062000613-0073 | |
| Method | Parameter | Result | RL Units | Prep Date | Analyst | Analysis Date | Analyst |
| 200.5 | Lead | 190 | 3.0 µg/L | 1/17/2020 | AL | 1/18/2020 | AL |
| Client Sample Description | | SMTH-0324 | Collected: | 1/10/2020 | Lab ID: | 062000613-0074 | |
| Method | Parameter | Result | RL Units | Prep Date | Analyst | Analysis Date | Analyst |
| 200.5 | Lead | 7.8 | 3.0 µg/L | 1/17/2020 | AL | 1/18/2020 | AL |
| Client Sample Description | | SMTH-0325 | Collected: | 1/10/2020 | Lab ID: | 062000613-0075 | |
| Method | Parameter | Result | RL Units | Prep Date | Analyst | Analysis Date | Analyst |
| 200.5 | Lead | 4.4 | 3.0 µg/L | 1/17/2020 | AL | 1/18/2020 | AL |
| Client Sample Description | | SMTH-0326 | Collected: | 1/10/2020 | Lab ID: | 062000613-0076 | |
| Method | Parameter | Result | RL Units | Prep Date | Analyst | Analysis Date | Analyst |
| 200.5 | Lead | 4.7 | 3.0 µg/L | 1/17/2020 | AL | 1/18/2020 | AL |
| Client Sample Description | | SMTH-0327 | Collected: | 1/10/2020 | Lab ID: | 062000613-0077 | |
| Method | Parameter | Result | RL Units | Prep Date | Analyst | Analysis Date | Analyst |
| 200.5 | Lead | 5.9 | 3.0 µg/L | 1/17/2020 | AL | 1/18/2020 | AL |
| Client Sample Description | | SMTH-0367 | Collected: | 1/10/2020 | Lab ID: | 062000613-0078 | |
| Method | Parameter | Result | RL Units | Prep Date | Analyst | Analysis Date | Analyst |

**EMSL Analytical, Inc.**

528 Mineola Avenue, Carle Place, NY 11514
 Phone/Fax: (516) 997-7251 / (516) 997-7528
<http://www.EMSL.com> carleplacelab@emsl.com

EMSL Order: 062000613
 CustomerID: JCBR50
 CustomerPO:
 ProjectID:

Attn: **Bryan Ezelius**
J.C. Broderick & Associates
1775 Expressway Drive North, Suite 1
Hauppauge, NY 11788

Phone: (631) 584-5492
 Fax:
 Received: 01/10/20 12:19 PM
 Collected: 1/10/2020

Project: **Smithtown CSD, ACM Building, Accomsett Middle School, 660 Meadow Road, Smithtown, New York 11787, Proj #:19-44858**

Analytical Results

| <i>Client Sample Description</i> | | <i>SMTH-0367</i> | <i>Collected:</i> | <i>1/10/2020</i> | <i>Lab ID:</i> | <i>062000613-0078</i> | |
|----------------------------------|------------------|------------------|-------------------|------------------|----------------|-----------------------|----------------|
| <i>Method</i> | <i>Parameter</i> | <i>Result</i> | <i>RL Units</i> | <i>Prep Date</i> | <i>Analyst</i> | <i>Analysis Date</i> | <i>Analyst</i> |
| 200.5 | Lead | 1.6 J | 3.0 µg/L | 1/17/2020 | AL | 1/18/2020 | AL |
| Lead MDL: 1.0µg/L | | | | | | | |
| <i>Client Sample Description</i> | | <i>SMTH-0368</i> | <i>Collected:</i> | <i>1/10/2020</i> | <i>Lab ID:</i> | <i>062000613-0079</i> | |
| <i>Method</i> | <i>Parameter</i> | <i>Result</i> | <i>RL Units</i> | <i>Prep Date</i> | <i>Analyst</i> | <i>Analysis Date</i> | <i>Analyst</i> |
| 200.5 | Lead | <3.0 ND | 3.0 µg/L | 1/17/2020 | AL | 1/18/2020 | AL |
| <i>Client Sample Description</i> | | <i>SMTH-0369</i> | <i>Collected:</i> | <i>1/10/2020</i> | <i>Lab ID:</i> | <i>062000613-0080</i> | |
| <i>Method</i> | <i>Parameter</i> | <i>Result</i> | <i>RL Units</i> | <i>Prep Date</i> | <i>Analyst</i> | <i>Analysis Date</i> | <i>Analyst</i> |
| 200.5 | Lead | 10 | 3.0 µg/L | 1/17/2020 | AL | 1/18/2020 | AL |
| <i>Client Sample Description</i> | | <i>SMTH-0370</i> | <i>Collected:</i> | <i>1/10/2020</i> | <i>Lab ID:</i> | <i>062000613-0081</i> | |
| <i>Method</i> | <i>Parameter</i> | <i>Result</i> | <i>RL Units</i> | <i>Prep Date</i> | <i>Analyst</i> | <i>Analysis Date</i> | <i>Analyst</i> |
| 200.5 | Lead | 9.3 | 3.0 µg/L | 1/17/2020 | AL | 1/17/2020 | AM |
| <i>Client Sample Description</i> | | <i>SMTH-0371</i> | <i>Collected:</i> | <i>1/10/2020</i> | <i>Lab ID:</i> | <i>062000613-0082</i> | |
| <i>Method</i> | <i>Parameter</i> | <i>Result</i> | <i>RL Units</i> | <i>Prep Date</i> | <i>Analyst</i> | <i>Analysis Date</i> | <i>Analyst</i> |
| 200.5 | Lead | 9.2 | 3.0 µg/L | 1/17/2020 | AL | 1/17/2020 | AM |
| <i>Client Sample Description</i> | | <i>SMTH-0372</i> | <i>Collected:</i> | <i>1/10/2020</i> | <i>Lab ID:</i> | <i>062000613-0083</i> | |
| <i>Method</i> | <i>Parameter</i> | <i>Result</i> | <i>RL Units</i> | <i>Prep Date</i> | <i>Analyst</i> | <i>Analysis Date</i> | <i>Analyst</i> |
| 200.5 | Lead | 8.8 | 3.0 µg/L | 1/17/2020 | AL | 1/17/2020 | AM |
| <i>Client Sample Description</i> | | <i>SMTH-0373</i> | <i>Collected:</i> | <i>1/10/2020</i> | <i>Lab ID:</i> | <i>062000613-0084</i> | |
| <i>Method</i> | <i>Parameter</i> | <i>Result</i> | <i>RL Units</i> | <i>Prep Date</i> | <i>Analyst</i> | <i>Analysis Date</i> | <i>Analyst</i> |
| 200.5 | Lead | 35 | 3.0 µg/L | 1/17/2020 | AL | 1/17/2020 | AM |
| <i>Client Sample Description</i> | | <i>SMTH-0374</i> | <i>Collected:</i> | <i>1/10/2020</i> | <i>Lab ID:</i> | <i>062000613-0085</i> | |
| <i>Method</i> | <i>Parameter</i> | <i>Result</i> | <i>RL Units</i> | <i>Prep Date</i> | <i>Analyst</i> | <i>Analysis Date</i> | <i>Analyst</i> |

**EMSL Analytical, Inc.**

528 Mineola Avenue, Carle Place, NY 11514
 Phone/Fax: (516) 997-7251 / (516) 997-7528
<http://www.EMSL.com> carleplacelab@emsl.com

EMSL Order: 062000613
 CustomerID: JCBR50
 CustomerPO:
 ProjectID:

Attn: **Bryan Ezelius**
J.C. Broderick & Associates
1775 Expressway Drive North, Suite 1
Hauppauge, NY 11788

Phone: (631) 584-5492
 Fax:
 Received: 01/10/20 12:19 PM
 Collected: 1/10/2020

Project: **Smithtown CSD, ACM Building, Accomsett Middle School, 660 Meadow Road, Smithtown, New York 11787, Proj #:19-44858**

Analytical Results

| <i>Client Sample Description</i> | | <i>SMTH-0374</i> | <i>Collected:</i> | <i>1/10/2020</i> | <i>Lab ID:</i> | <i>062000613-0085</i> | |
|----------------------------------|------------------|------------------|-------------------|------------------|----------------|-----------------------|----------------|
| <i>Method</i> | <i>Parameter</i> | <i>Result</i> | <i>RL Units</i> | <i>Prep Date</i> | <i>Analyst</i> | <i>Analysis Date</i> | <i>Analyst</i> |
| 200.5 | Lead | 2.4 J | 3.0 µg/L | 1/17/2020 | AL | 1/17/2020 | AM |
| Lead MDL: 1.0µg/L | | | | | | | |
| <i>Client Sample Description</i> | | <i>SMTH-0375</i> | <i>Collected:</i> | <i>1/10/2020</i> | <i>Lab ID:</i> | <i>062000613-0086</i> | |
| <i>Method</i> | <i>Parameter</i> | <i>Result</i> | <i>RL Units</i> | <i>Prep Date</i> | <i>Analyst</i> | <i>Analysis Date</i> | <i>Analyst</i> |
| 200.5 | Lead | 1.2 J | 3.0 µg/L | 1/17/2020 | AL | 1/17/2020 | AM |
| Lead MDL: 1.0µg/L | | | | | | | |
| <i>Client Sample Description</i> | | <i>SMTH-0376</i> | <i>Collected:</i> | <i>1/10/2020</i> | <i>Lab ID:</i> | <i>062000613-0087</i> | |
| <i>Method</i> | <i>Parameter</i> | <i>Result</i> | <i>RL Units</i> | <i>Prep Date</i> | <i>Analyst</i> | <i>Analysis Date</i> | <i>Analyst</i> |
| 200.5 | Lead | 8.0 | 3.0 µg/L | 1/17/2020 | AL | 1/17/2020 | AM |
| <i>Client Sample Description</i> | | <i>SMTH-1361</i> | <i>Collected:</i> | <i>1/10/2020</i> | <i>Lab ID:</i> | <i>062000613-0088</i> | |
| <i>Method</i> | <i>Parameter</i> | <i>Result</i> | <i>RL Units</i> | <i>Prep Date</i> | <i>Analyst</i> | <i>Analysis Date</i> | <i>Analyst</i> |
| 200.5 | Lead | 9.9 | 3.0 µg/L | 1/17/2020 | AL | 1/17/2020 | AM |
| <i>Client Sample Description</i> | | <i>SMTH-1981</i> | <i>Collected:</i> | <i>1/10/2020</i> | <i>Lab ID:</i> | <i>062000613-0089</i> | |
| <i>Method</i> | <i>Parameter</i> | <i>Result</i> | <i>RL Units</i> | <i>Prep Date</i> | <i>Analyst</i> | <i>Analysis Date</i> | <i>Analyst</i> |
| 200.5 | Lead | 6.6 | 3.0 µg/L | 1/17/2020 | AL | 1/17/2020 | AM |
| <i>Client Sample Description</i> | | <i>SMTH-1982</i> | <i>Collected:</i> | <i>1/10/2020</i> | <i>Lab ID:</i> | <i>062000613-0090</i> | |
| <i>Method</i> | <i>Parameter</i> | <i>Result</i> | <i>RL Units</i> | <i>Prep Date</i> | <i>Analyst</i> | <i>Analysis Date</i> | <i>Analyst</i> |
| 200.5 | Lead | 4.6 | 3.0 µg/L | 1/17/2020 | AL | 1/17/2020 | AM |
| <i>Client Sample Description</i> | | <i>SMTH-1983</i> | <i>Collected:</i> | <i>1/10/2020</i> | <i>Lab ID:</i> | <i>062000613-0091</i> | |
| <i>Method</i> | <i>Parameter</i> | <i>Result</i> | <i>RL Units</i> | <i>Prep Date</i> | <i>Analyst</i> | <i>Analysis Date</i> | <i>Analyst</i> |
| 200.5 | Lead | 2.9 J | 3.0 µg/L | 1/17/2020 | AL | 1/17/2020 | AM |
| Lead MDL: 1.0µg/L | | | | | | | |

**EMSL Analytical, Inc.**

528 Mineola Avenue, Carle Place, NY 11514
 Phone/Fax: (516) 997-7251 / (516) 997-7528
<http://www.EMSL.com> carleplacelab@emsl.com

EMSL Order: 062000613
 CustomerID: JCBR50
 CustomerPO:
 ProjectID:

Attn: **Bryan Ezelius**
J.C. Broderick & Associates
1775 Expressway Drive North, Suite 1
Hauppauge, NY 11788

Phone: (631) 584-5492
 Fax:
 Received: 01/10/20 12:19 PM
 Collected: 1/10/2020

Project: **Smithtown CSD, ACM Building, Accomsett Middle School, 660 Meadow Road, Smithtown, New York 11787, Proj #:19-44858**

Analytical Results

Client Sample Description SMTH-1984 **Collected:** 1/10/2020 **Lab ID:** 062000613-0092

| Method | Parameter | Result | RL Units | Prep Date | Analyst | Analysis Date | Analyst |
|--------|-----------|--------|----------|-----------|---------|---------------|---------|
| 200.5 | Lead | 6.7 | 3.0 µg/L | 1/17/2020 | AL | 1/17/2020 | AM |

Client Sample Description SMTH-1985 **Collected:** 1/10/2020 **Lab ID:** 062000613-0093

| Method | Parameter | Result | RL Units | Prep Date | Analyst | Analysis Date | Analyst |
|--------|-----------|---------|----------|-----------|---------|---------------|---------|
| 200.5 | Lead | <3.0 ND | 3.0 µg/L | 1/17/2020 | AL | 1/17/2020 | AM |

Definitions:

- MDL - method detection limit
- J - Result was below the reporting limit, but at or above the MDL
- ND - Result was below the MDL.
- RL = Reporting Limit (the value below which is not defensibly quantifiable)
- D = Sample was diluted



Lead in Water: Chain of Custody for

J. C. BRODERICK AND ASSOCIATES, INC.

1775 Expressway North Hauppauge, NY 11788

TEL: (631) 584-5492 FAX: (631) 584-3395

JCB #: 19-44858

Building: ACM

Client: Smithtown CSD

Re-test/New Install

Turn Around: Normal (twk)

Rush

| Sample ID | Functional Space Type | Outlet Type | AHERA ID | Common Room Name | Sample Date | Sample Time |
|-----------|-----------------------|-------------|----------|----------------------|-------------|-------------|
| SMTH-0323 | HE | HW | 0003A1 | Home EC Laundry Room | 2/26/2020 | 5:45 |

062004210

RECEIVED
 EMSL ANALYTICAL, INC.
 CARLE PLACE, NY
 20 FEB 26 PM 12: 21

Building Address

Accompsett Middle School

660 Meadow Road

Smithtown, NY 11787

Analysis Type: ELAP 200.5

Lab Received:

Signature:

[Handwritten Signature]
[Handwritten Signature]

Alyssa McDonald 2/28/20

Samplers Name: Matt Martin

Samplers Signature: Matt Martin

JCB Project Manager: Bryan Ezellus

Rev.13020



EMSL Analytical, Inc.

528 Mineola Avenue, Carle Place, NY 11514

Phone: (516) 997-7251 Fax: (516) 997-7528 Email: carleplacelab@emsl.com

Attn:

Bryan Ezelius
J.C. Broderick & Associates
1775 Expressway Drive North, Suite 1
Hauppauge, NY 11788

3/4/2020

Phone: (631) 584-5492
Fax:

The following analytical report covers the analysis performed on samples submitted to EMSL Analytical, Inc. on 2/26/2020. The results are tabulated on the attached data pages for the following client designated project:

**JCB#: 19-44858, Building: ACM, Re-test, Accomsett Middle
School, 660 Meadow Road, Smithtown, NY 11787**

The reference number for these samples is EMSL Order #062004210. Please use this reference when calling about these samples. If you have any questions, please do not hesitate to contact me at (516) 997-7251.

Approved By:

Alger Liang, Lead Laboratory Manager

NYS ELAP 11469

**EMSL Analytical, Inc.**

528 Mineola Avenue, Carle Place, NY 11514
 Phone/Fax: (516) 997-7251 / (516) 997-7528
<http://www.EMSL.com> carleplacelab@emsl.com

EMSL Order: 062004210
 CustomerID: JCBR50
 CustomerPO:
 ProjectID:

Attn: **Bryan Ezelius**
J.C. Broderick & Associates
1775 Expressway Drive North, Suite 1
Hauppauge, NY 11788

Phone: (631) 584-5492
 Fax:
 Received: 02/26/20 12:21 PM
 Collected: 2/26/2020

Project: JCB#: 19-44858, Building: ACM, Re-test, Accomsett Middle School, 660 Meadow Road, Smithtown, NY 11787

Analytical Results

Client Sample Description SMTH-0323 **Collected:** 2/26/2020 **Lab ID:** 062004210-0001

| Method | Parameter | Result | RL Units | Prep Date | Analyst | Analysis Date | Analyst |
|--------|-----------|--------|----------|-----------|---------|---------------|---------|
| 200.5 | Lead | 23 | 3.0 µg/L | 2/27/2020 | AM | 2/28/2020 | AM |

Definitions:

- MDL - method detection limit
- J - Result was below the reporting limit, but at or above the MDL
- ND - Result was below the MDL.
- RL = Reporting Limit (the value below which is not defensibly quantifiable)
- D = Sample was diluted



Lead in Water: Chain of Custody For

062015256

J. C. BRODERICK AND ASSOCIATES, INC.
1775 Expressway North Hauppauge, NY 11788
TEL: (631) 584-5492 FAX: (631) 584-3395

JCB #: 19-44858
Building: ACM

Client:
Smithtown Central School District
Turn Around: Normal (twk) Rush
(AU) (K)

Table with 7 columns: Sample ID, Functional Space Type, Outlet Type, AHERA ID, Common Room Name, Sample Date, Sample Time. Row 1: SMTH-323, HE, HW, 0003A1, Home EC Laundry Room, 8/18/2020, 8:02.

RECEIVED BY CARLE PLACE NY 20 AUG 8 AM 11:26

Building Address

Accompsett Middle School
660 Meadow Road
Smithtown, NY 11787

Analysis Type: ELAP 200.5 (AU)

Lab Received: Katherine Voad 8:18:20

Signature: M. O'Connell 11:26 AM

Pb 200.5 - A. Pray 8/20/20

Samplers Name: Matt Martin

Samplers Signature: [Signature]

JCB Project Manager: Bryan Ezelius

[Signature]



EMSL Analytical, Inc.

528 Mineola Avenue, Carle Place, NY 11514

Phone: (516) 997-7251 Fax: (516) 997-7528 Email: carleplacelab@emsl.com

Attn:

**Bryan Ezelius
J.C. Broderick & Associates
1775 Expressway Drive North, Suite 1
Hauppauge, NY 11788**

8/20/2020

Phone: (631) 584-5492
Fax:

The following analytical report covers the analysis performed on samples submitted to EMSL Analytical, Inc. on 8/18/2020. The results are tabulated on the attached data pages for the following client designated project:

19-44858, Smithtown Central School District, Acompsett Middle School, 660 Meadow Road, Smithtown, NY 11787, ACM

The reference number for these samples is EMSL Order #062015256. Please use this reference when calling about these samples. If you have any questions, please do not hesitate to contact me at (516) 997-7251.

Approved By:

Alger Liang, Lead Laboratory Manager

NYS ELAP 11469

**EMSL Analytical, Inc.**

528 Mineola Avenue, Carle Place, NY 11514
 Phone/Fax: (516) 997-7251 / (516) 997-7528
<http://www.EMSL.com> carleplacelab@emsl.com

EMSL Order: 062015256
 CustomerID: JCBR50
 CustomerPO:
 ProjectID:

Attn: **Bryan Ezelius**
J.C. Broderick & Associates
1775 Expressway Drive North, Suite 1
Hauppauge, NY 11788

Phone: (631) 584-5492
 Fax:
 Received: 08/18/20 11:26 AM
 Collected: 8/18/2020

Project: 19-44858, Smithtown Central School District, Acompsett Middle School, 660 Meadow Road, Smithtown, NY 11787, ACM

Analytical Results

Client Sample Description SMTH-323 **Collected:** 8/18/2020 **Lab ID:** 062015256-0001
 HE, HW, 0003A1, Home EC Laundry Room 8:02:00 AM

| Method | Parameter | Result | RL Units | Prep Date | Analyst | Analysis Date | Analyst |
|--------|-----------|--------|----------|-----------|---------|---------------|---------|
| 200.5 | Lead | 18 | 3.0 µg/L | 8/19/2020 | AL | 8/20/2020 | AL |

Definitions:

- MDL - method detection limit
- J - Result was below the reporting limit, but at or above the MDL
- ND - Result was below the MDL.
- RL = Reporting Limit (the value below which is not defensibly quantifiable)
- D = Sample was diluted



Lead in Water: Chain of Custody for

062016442

J. C. BRODERICK AND ASSOCIATES, INC.
 1775 Expressway North Hauppauge, NY 11788
 TEL: (631) 584-5492 FAX: (631) 584-3395

JCB #: 19-44858
 Building: ACM

Client:
 Smithtown CSD

Turn Around: Normal (twk) Rush _____

| Sample ID | Functional Space Type | Outlet Type | AHERA ID | Common Room Name | Sample Date | Sample Time |
|-----------|-----------------------|-------------|----------|----------------------|-------------|-------------|
| SMTH-323 | HE | HW | 0003A1 | Home EC Laundry Room | 9/1/2020 | 8:55 |
| | | | | | | |
| | | | | | | |
| | | | | | | |
| | | | | | | |
| | | | | | | |
| | | | | | | |
| | | | | | | |
| | | | | | | |
| | | | | | | |
| | | | | | | |
| | | | | | | |
| | | | | | | |
| | | | | | | |
| | | | | | | |
| | | | | | | |
| | | | | | | |
| | | | | | | |
| | | | | | | |
| | | | | | | |
| | | | | | | |
| | | | | | | |
| | | | | | | |
| | | | | | | |
| | | | | | | |
| | | | | | | |
| | | | | | | |
| | | | | | | |

ENISI ANALYTICAL, INC
 CARLE PLACE, NY
 20 SEP - 1 PM 2:58

Building Address
 Accomsett Middle School
 660 Meadow Road
 Smithtown, New York 11787

Analysis Type: ELAP 200.5
 Lab Received: *[Signature]*
 Signature: *[Signature]*

Samplers Name: Matt Martin
 Samplers Signature: [Signature]
 JCB Project Manager: Bryan Ezekiel

P/S-Dust 2/4/20
A. Young 09/01/20



EMSL Analytical, Inc.

528 Mineola Avenue, Carle Place, NY 11514

Phone: (516) 997-7251 Fax: (516) 997-7528 Email: carleplacelab@emsl.com

Attn:

**Bryan Ezelius
J.C. Broderick & Associates
1775 Expressway Drive North, Suite 1
Hauppauge, NY 11788**

9/4/2020

Phone: (631) 584-5492
Fax:

The following analytical report covers the analysis performed on samples submitted to EMSL Analytical, Inc. on 9/1/2020. The results are tabulated on the attached data pages for the following client designated project:

**JCB#: 19-44858, ACM, Smithtown CSD, Accomsett Middle
School, 660 Meadow Road, Smithtown, New York 11787**

The reference number for these samples is EMSL Order #062016442. Please use this reference when calling about these samples. If you have any questions, please do not hesitate to contact me at (516) 997-7251.

Approved By:

Alger Liang, Lead Laboratory Manager

NYS ELAP 11469

**EMSL Analytical, Inc.**

528 Mineola Avenue, Carle Place, NY 11514
 Phone/Fax: (516) 997-7251 / (516) 997-7528
<http://www.EMSL.com> carleplacelab@emsl.com

| | |
|-------------|-----------|
| EMSL Order: | 062016442 |
| CustomerID: | JCBR50 |
| CustomerPO: | |
| ProjectID: | |

| | |
|---|--|
| Attn: Bryan Ezelius J.C. Broderick & Associates 1775 Expressway Drive North, Suite 1 Hauppauge, NY 11788 | Phone: (631) 584-5492 Fax: Received: 09/01/20 2:58 PM Collected: 9/1/2020 |
| Project: JCB#: 19-44858, ACM, Smithtown CSD, Accomsett Middle School, 660 Meadow Road, Smithtown, New York 11787 | |

Analytical Results

| | | | | | |
|----------------------------------|----------------------------------|-------------------|----------|----------------|----------------|
| Client Sample Description | SMTH-323 Home EC Laundry Room | Collected: | 9/1/2020 | Lab ID: | 062016442-0001 |
|----------------------------------|----------------------------------|-------------------|----------|----------------|----------------|

| Method | Parameter | Result | RL Units | Prep Date | Analyst | Analysis Date | Analyst |
|--------|-----------|---------|----------|-----------|---------|---------------|---------|
| 200.5 | Lead | <3.0 ND | 3.0 µg/L | 9/3/2020 | AL | 9/4/2020 | AL |

Definitions:

- MDL - method detection limit
- J - Result was below the reporting limit, but at or above the MDL
- ND - Result was below the MDL.
- RL = Reporting Limit (the value below which is not defensibly quantifiable)
- D = Sample was diluted

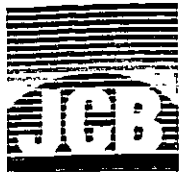

Lead in Water: Chain of Custody for

J. C. BRODERICK AND ASSOCIATES, INC
1775 Expressway North Hauppauge, NY 11788
TEL: (631) 584-5492 FAX: (631) 584-3395

JCB #: 19-44858
Building: NES

Client: Smithtown CSD
Turn Around: Normal (twk) Rush _____

| Sample ID | Functional Space Type | Outlet Type | AHERA ID | Common Room Name | Sample Date | Sample Time |
|-----------|-----------------------|-------------|-------------------|------------------------|-------------|----------------|
| SMTH-1381 | CR | EC | 5005 | Room 503 | 01-16-20 | 536 |
| SMTH-1382 | CR | EC | 5005 | Room 503 | 01-16-20 | 536 |
| SMTH-1383 | CR | EC | 5005 | Room 503 | 01-16-20 | 536 |
| SMTH-1384 | CR | EC | 5005 | Room 503 | 01-16-20 | 536 |
| SMTH-1385 | HA | DW | 5012 | Corridor 5012 o/s 5003 | 01-16-20 | 536 |
| SMTH-1386 | CR | EC | 5004 | Room 502 | 01-16-20 | 536 |
| SMTH-1387 | CR | EC | 5004 | Room 502 | 01-16-20 | 536 |
| SMTH-1388 | CR | EC | 5004 | Room 502 | 01-16-20 | 536 |
| SMTH-1389 | CR | EC | 5004 | Room 502 | 01-16-20 | 536 |
| SMTH-1391 | WB | BF | 5010 | WOMENS BATHROOM | 01-16-20 | 541 |
| SMTH-1392 | WB | BF | 5010 | WOMENS BATHROOM | 01-16-20 | 541 |
| SMTH-1393 | HA | DW | Corridor 5012 o/s | Room 555N Office | 01-16-20 | NON Functional |
| SMTH-1394 | MB | BF | 5009 | MENS BATHROOM | 01-16-20 | 540 |
| SMTH-1395 | FA | KI | 5011H | Faculty Lounge | 01-16-20 | 541 |
| SMTH-1396 | CR | CF | 3019B | Room 310 Rear Shop | 01-16-20 | 552 |
| SMTH-1398 | CR | CF | 3020A | Room 309 Rear Shop | 01-16-20 | 552 |
| SMTH-1403 | HA | WF | 3030 | Corridor 3030 o/s 3027 | 01-16-20 | 546 |
| SMTH-1404 | HA | DW | 3030 | Corridor 3030 o/s 3027 | 01-16-20 | 546 |

20 JAN 16 PM 12:05

ANALYTICAL, INC.
SERVICES, NY

Building Address
Nesaquake Middle School
478 Edgewood Avenue Street
St. James, New York 11787

Analysis Type: ELAP 200.5 MD
Lab Received: Michelle DeVito
Signature: M. DeVito 1/16/20 12:05 PM
062001068

Samplers Name: Chris Staehle
Samplers Signature: [Signature]
JCB Project Manager: Brian E.
Quinn McDonald 1/24/20

OrderID: 062001068



Lead in Water: Chain of Custody for

J. C. BRODERICK AND ASSOCIATES, INC.
 1775 Expressway North Hauppauge, NY 11788
 TEL: (631) 584-5492 FAX: (631) 584-3395

JCB #: 19-44858
 Building: NES

Client: Smithtown CSD

Turn Around: Normal (1wk) Rush _____

(Handwritten initials)

| Sample ID | Functional Space Type | Outlet Type | AHERA ID | Common Room Name | Sample Date | Sample Time |
|-----------|-----------------------|---------------------|----------|----------------------------|-------------|--------------------|
| SMTH-1408 | HA | WF DW | 4001 | Corridor 4001 o/s 4003 | 01-16-20 | NON Functional |
| SMTH-1409 | BB | BF | 4003 | BOYS BATHROOM | 01-16-20 | 557 606 |
| SMTH-1410 | BB | BF | 4003 | BOYS BATHROOM | 01-16-20 | 557 606 |
| SMTH-1411 | GB | BF | 4026 | GIRLS BATHROOM | 01-16-20 | 557 606 |
| SMTH-1412 | GB | BF | 4026 | GIRLS BATHROOM | 01-16-20 | 557 606 |
| SMTH-1414 | HA | WF | 3006 | Corridor 3006 o/s 3008 | 01-16-20 | 609 |
| SMTH-1415 | HA | DW | 3006 | Corridor 3006 o/s 3008 | 01-16-20 | 609 |
| SMTH-1416 | LI | KI | 3009 | Library Office/Kitchen | 01-16-20 | 609 |
| SMTH-1497 | NO | NS | 3014A | Room 317 Attendance Office | 01-16-20 | 554 |
| SMTH-1498 | NO | BF | 3014A | NURSES OFFICE | 01-16-20 | 554 |
| SMTH-1499 | CR | KC | 3012 | Room 318 | 01-16-20 | 555 |
| SMTH-1500 | HA | DW | 1023 | Corridor 1023 o/s 1040 | 01-16-20 | 600 |
| SMTH-1501 | HA | DW | 1023 | Corridor 1023 o/s 1040 | 01-16-20 | 600 |
| SMTH-1503 | BB | BF | 1044 | BOYS BATHROOM | 01-16-20 | 557 |
| SMTH-1504 | BB | BF | 1044 | BOYS BATHROOM | 01-16-20 | 557 |
| SMTH-1505 | BB | BF | 1044 | BOYS BATHROOM | 01-16-20 | 557 |
| SMTH-1506 | GB | BF | 1026 | GIRLS BATHROOM | 01-16-20 | 556 |
| SMTH-1507 | GB | BF | 1026 | GIRLS BATHROOM | 01-16-20 | 556 |

SAMPLE PLACEMENT
 10 JUN 16 PM 12:05

Building Address

Nesaquake Middle School
 478 Edgewood Avenue Street
 St. James, New York 11787

Analysis Type: ELAP 200.5 *(Handwritten initials)*

Lab Received: *Nichelle DeVito*

Signature: *Nichelle DeVito 11/16/20*

062001068

Samplers Name: *Chris Stoehr*

Samplers Signature: *[Signature]*

JCB Project Manager: *Brian E.*

August McDonald 11/24/20

OrderID: 062001068



Lead in Water: Chain of Custody for

J. C. BRODERICK AND ASSOCIATES, INC.
 1775 Expressway North Hauppauge, NY 11788
 TEL: (631) 584-5492 FAX: (631) 584-3395

JCB #: 19-44858
 Building: NES

Client: Smithtown CSD
 Turn Around: Normal (twk) Rush

| Sample ID | Functional Space Type | Outlet Type | AHERA ID | Common Room Name | Sample Date | Sample Time |
|----------------------|-----------------------|---------------|-----------------|---------------------------------|---------------------|--------------------|
| SMTH-1508 | CA | DW | 1019 | Cafeteria | 01-16-20 | 611 |
| SMTH-1509 | CA | DW | 1019 | Cafeteria | 01-16-20 | 614 |
| SMTH-1511 | MB | BF | 1016 | Womens MENS BATHROOM | 01-16-20 | 620 620 |
| SMTH-1512 | MB | BF | 1016 | MENS BATHROOM | 01-16-20 | 620 |
| SMTH-1513 | BLR | BF | 1002 | BOYS LOCKER ROOM | 01-16-20 | 625 |
| SMTH-1514 | BLR | BF | 1002 | BOYS LOCKER ROOM | 01-16-20 | 625 |
| SMTH-1515 | BLR | BF | 1002 | BOYS LOCKER ROOM | 01-16-20 | 625 |
| SMTH-1516 | HA | WF | 1005 | Corridor 1005 o/s 1002D | 01-16-20 | 626 |
| SMTH-1517 | HA | DW | 1005 | Corridor 1005 o/s 1002D | 01-16-20 | 626 |
| SMTH-1518 | HA | DW | 1005 | Corridor 1005 o/s 1000A | 01-16-20 | 632 |
| SMTH-1519 | GLR | BF | 1001 | GIRLS LOCKER ROOM | 01-16-20 | 628 |
| SMTH-1520 | GLR | BF | 1001 | GIRLS LOCKER ROOM | 01-16-20 | 628 |
| SMTH-1521 | GLR | BF | 1001 | GIRLS LOCKER ROOM | 01-16-20 | 628 |
| SMTH-1522 | KI | HW | 1021 | KITCHEN | 01-16-20 | 628 |
| SMTH-1523 | KI | HW | 1020 | KITCHEN | 01-16-20 | 620 |
| SMTH-1524 | KI | KC | 1020 | KITCHEN | 01-16-20 | |
| SMTH-1525 | KI | KC | 1020 | KITCHEN | 01-16-20 | 620 |
| SMTH-1526 | KI | HW | 1020 | KITCHEN | 01-16-20 | 620 |

Building Address

Nesaquake Middle School
 478 Edgewood Avenue Street
 St. James, New York 11787

Analysis Type: ELAP 200.5 MS

Lab Received: Michelle Datta

Signature: MD Datta 1/16/20

062001068

Samplers Name: Chris Steinhilber

Samplers Signature: [Signature]

JCB Project Manager: Bryan E. McDonald

Auppa McDonald 1/24/20

OrderID: 062001068



Lead in Water: Chain of Custody for

J. C. BRODERICK AND ASSOCIATES, INC.
1775 Expressway North Hauppauge, NY 11788
TEL: (631) 584-5492 FAX: (631) 584-3395

JCB #: 19-44858
Building: NES

Client: Smithtown CSD
Turn Around: Normal (twk) 150 Rush

| Sample ID | Functional Space Type | Outlet Type | AHERA ID | Common Room Name | Sample Date | Sample Time |
|-----------|-----------------------|-------------|--------------|---------------------------|-------------|-------------|
| SMTH-1527 | KI | KC | 1020 | KITCHEN | 01-16-20 | 617 |
| SMTH-1528 | KI | SN | 1020 | KITCHEN | 01-16-20 | 617 |
| SMTH-1530 | HA | WF | 1005 | Corridor 1005 o/s Gym | 01-16-20 | 632 |
| SMTH-1531 | HA | DW | 1005 | Corridor 1005 o/s Gym | 01-16-20 | 632 |
| SMTH-1532 | BR | BF | New Addition | BATHROOM | 01-16-20 | 633 |
| SMTH-1533 | GLR | BF | 1001 | GIRLS LOCKER ROOM | 01-16-20 | 630 |
| SMTH-1534 | GLR | BF | 1001 | GIRLS LOCKER ROOM | 01-16-20 | 630 |
| SMTH-1535 | GLR | BF | 1001 | GIRLS LOCKER ROOM | 01-16-20 | 630 |
| SMTH-1397 | HA | DW | 3030 | Corridor 3030 o/s 3020 | 01-16-20 | 549 |
| SMTH-1402 | BR | BF | 3025 | Room 32F Faculty Bathroom | 01-16-20 | 548 |
| SMTH-1510 | CR | CF | 1021 | Bank Room | 01-16-20 | 618 |

Page 4 of 4

062001068

ANALYTICAL, INC.
CARLE PLACE, NY
20 JAN 16 PM 12:05

Building Address
Nesaquake Middle School
478 Edgewood Avenue Street
St. James, New York 11787

Analysis Type: ELAP 200.5
Lab Received: Michelle DeVito
Signature: Michelle DeVito 1/16/20 12:05 PM

Samplers Name: Chris Stecher
Samplers Signature: [Signature]
JCB Project Manager: BRM
Alyssa McDonald 1/24/20

OrderID: 062001068



EMSL Analytical, Inc.

528 Mineola Avenue, Carle Place, NY 11514

Phone: (516) 997-7251 Fax: (516) 997-7528 Email: carleplacelab@emsl.com

Attn:

Bryan Ezelius
J.C. Broderick & Associates
1775 Expressway Drive North, Suite 1
Hauppauge, NY 11788

1/27/2020

Phone: (631) 584-5492
Fax:

The following analytical report covers the analysis performed on samples submitted to EMSL Analytical, Inc. on 1/16/2020. The results are tabulated on the attached data pages for the following client designated project:

Smithtown CSD, NES Building, Nesaquake Middle School, 478
Edgewood Avenue Street, St. James, New York 11787, Project
#-19-44858

The reference number for these samples is EMSL Order #062001068. Please use this reference when calling about these samples. If you have any questions, please do not hesitate to contact me at (516) 997-7251.

Approved By:

Alger Liang, Lead Laboratory Manager

NYS ELAP 11469

**EMSL Analytical, Inc.**

528 Mineola Avenue, Carle Place, NY 11514
 Phone/Fax: (516) 997-7251 / (516) 997-7528
<http://www.EMSL.com> carleplacelab@emsl.com

EMSL Order: 062001068
 CustomerID: JCBR50
 CustomerPO:
 ProjectID:

Attn: **Bryan Ezelius**
J.C. Broderick & Associates
1775 Expressway Drive North, Suite 1
Hauppauge, NY 11788

Phone: (631) 584-5492
 Fax:
 Received: 01/16/20 12:05 PM
 Collected: 1/16/2020

Project: **Smithtown CSD, NES Building, Nesaquake Middle School, 478 Edgewood Avenue Street, St. James, New York 11787, Project #:19-**

Analytical Results

| <i>Client Sample Description</i> | | <i>SMTH-1381</i> | <i>Collected:</i> | <i>1/16/2020</i> | <i>Lab ID:</i> | <i>062001068-0001</i> | |
|----------------------------------|------------------|------------------|-------------------|------------------|----------------|-----------------------|----------------|
| <i>Method</i> | <i>Parameter</i> | <i>Result</i> | <i>RL Units</i> | <i>Prep Date</i> | <i>Analyst</i> | <i>Analysis Date</i> | <i>Analyst</i> |
| 200.5 | Lead | 1.0 J | 3.0 µg/L | 1/22/2020 | AM | 1/24/2020 | AM |
| Lead MDL: 1.0µg/L | | | | | | | |
| <i>Client Sample Description</i> | | <i>SMTH-1382</i> | <i>Collected:</i> | <i>1/16/2020</i> | <i>Lab ID:</i> | <i>062001068-0002</i> | |
| <i>Method</i> | <i>Parameter</i> | <i>Result</i> | <i>RL Units</i> | <i>Prep Date</i> | <i>Analyst</i> | <i>Analysis Date</i> | <i>Analyst</i> |
| 200.5 | Lead | 1.4 J | 3.0 µg/L | 1/22/2020 | AM | 1/24/2020 | AM |
| Lead MDL: 1.0µg/L | | | | | | | |
| <i>Client Sample Description</i> | | <i>SMTH-1383</i> | <i>Collected:</i> | <i>1/16/2020</i> | <i>Lab ID:</i> | <i>062001068-0003</i> | |
| <i>Method</i> | <i>Parameter</i> | <i>Result</i> | <i>RL Units</i> | <i>Prep Date</i> | <i>Analyst</i> | <i>Analysis Date</i> | <i>Analyst</i> |
| 200.5 | Lead | 8.1 | 3.0 µg/L | 1/22/2020 | AM | 1/24/2020 | AM |
| <i>Client Sample Description</i> | | <i>SMTH-1384</i> | <i>Collected:</i> | <i>1/16/2020</i> | <i>Lab ID:</i> | <i>062001068-0004</i> | |
| <i>Method</i> | <i>Parameter</i> | <i>Result</i> | <i>RL Units</i> | <i>Prep Date</i> | <i>Analyst</i> | <i>Analysis Date</i> | <i>Analyst</i> |
| 200.5 | Lead | 580 D | 30 µg/L | 1/22/2020 | AM | 1/24/2020 | AM |
| <i>Client Sample Description</i> | | <i>SMTH-1385</i> | <i>Collected:</i> | <i>1/16/2020</i> | <i>Lab ID:</i> | <i>062001068-0005</i> | |
| <i>Method</i> | <i>Parameter</i> | <i>Result</i> | <i>RL Units</i> | <i>Prep Date</i> | <i>Analyst</i> | <i>Analysis Date</i> | <i>Analyst</i> |
| 200.5 | Lead | 4.2 | 3.0 µg/L | 1/22/2020 | AM | 1/24/2020 | AM |
| <i>Client Sample Description</i> | | <i>SMTH-1386</i> | <i>Collected:</i> | <i>1/16/2020</i> | <i>Lab ID:</i> | <i>062001068-0006</i> | |
| <i>Method</i> | <i>Parameter</i> | <i>Result</i> | <i>RL Units</i> | <i>Prep Date</i> | <i>Analyst</i> | <i>Analysis Date</i> | <i>Analyst</i> |
| 200.5 | Lead | 4.0 | 3.0 µg/L | 1/22/2020 | AM | 1/24/2020 | AM |
| <i>Client Sample Description</i> | | <i>SMTH-1387</i> | <i>Collected:</i> | <i>1/16/2020</i> | <i>Lab ID:</i> | <i>062001068-0007</i> | |
| <i>Method</i> | <i>Parameter</i> | <i>Result</i> | <i>RL Units</i> | <i>Prep Date</i> | <i>Analyst</i> | <i>Analysis Date</i> | <i>Analyst</i> |
| 200.5 | Lead | 4.3 | 3.0 µg/L | 1/22/2020 | AM | 1/24/2020 | AM |



EMSL Analytical, Inc.

528 Mineola Avenue, Carle Place, NY 11514
 Phone/Fax: (516) 997-7251 / (516) 997-7528
<http://www.EMSL.com> carleplacelab@emsl.com

EMSL Order: 062001068
 CustomerID: JCBR50
 CustomerPO:
 ProjectID:

Attn: **Bryan Ezelius**
J.C. Broderick & Associates
1775 Expressway Drive North, Suite 1
Hauppauge, NY 11788

Phone: (631) 584-5492
 Fax:
 Received: 01/16/20 12:05 PM
 Collected: 1/16/2020

Project: **Smithtown CSD, NES Building, Nesaquake Middle School, 478 Edgewood Avenue Street, St. James, New York 11787, Project #:19-**

Analytical Results

| Client Sample Description | | SMTH-1388 | Collected: | 1/16/2020 | Lab ID: | 062001068-0008 | |
|---------------------------|-----------|-----------|------------|-----------|---------|----------------|---------|
| Method | Parameter | Result | RL Units | Prep Date | Analyst | Analysis Date | Analyst |
| 200.5 | Lead | 4.6 | 3.0 µg/L | 1/22/2020 | AM | 1/24/2020 | AM |
| Client Sample Description | | SMTH-1389 | Collected: | 1/16/2020 | Lab ID: | 062001068-0009 | |
| Method | Parameter | Result | RL Units | Prep Date | Analyst | Analysis Date | Analyst |
| 200.5 | Lead | 3.2 | 3.0 µg/L | 1/22/2020 | AM | 1/24/2020 | AM |
| Client Sample Description | | SMTH-1391 | Collected: | 1/16/2020 | Lab ID: | 062001068-0010 | |
| Method | Parameter | Result | RL Units | Prep Date | Analyst | Analysis Date | Analyst |
| 200.5 | Lead | 17 | 3.0 µg/L | 1/22/2020 | AM | 1/24/2020 | AM |
| Client Sample Description | | SMTH-1392 | Collected: | 1/16/2020 | Lab ID: | 062001068-0011 | |
| Method | Parameter | Result | RL Units | Prep Date | Analyst | Analysis Date | Analyst |
| 200.5 | Lead | 1.6 J | 3.0 µg/L | 1/22/2020 | AM | 1/24/2020 | AM |
| Lead MDL: 1.0µg/L | | | | | | | |
| Client Sample Description | | SMTH-1394 | Collected: | 1/16/2020 | Lab ID: | 062001068-0012 | |
| Method | Parameter | Result | RL Units | Prep Date | Analyst | Analysis Date | Analyst |
| 200.5 | Lead | 2.7 J | 3.0 µg/L | 1/22/2020 | AM | 1/24/2020 | AM |
| Lead MDL: 1.0µg/L | | | | | | | |
| Client Sample Description | | SMTH-1395 | Collected: | 1/16/2020 | Lab ID: | 062001068-0013 | |
| Method | Parameter | Result | RL Units | Prep Date | Analyst | Analysis Date | Analyst |
| 200.5 | Lead | 5.9 | 3.0 µg/L | 1/22/2020 | AM | 1/24/2020 | AM |
| Client Sample Description | | SMTH-1396 | Collected: | 1/16/2020 | Lab ID: | 062001068-0014 | |
| Method | Parameter | Result | RL Units | Prep Date | Analyst | Analysis Date | Analyst |
| 200.5 | Lead | 2.2 J | 3.0 µg/L | 1/22/2020 | AM | 1/24/2020 | AM |
| Lead MDL: 1.0µg/L | | | | | | | |

**EMSL Analytical, Inc.**

528 Mineola Avenue, Carle Place, NY 11514
 Phone/Fax: (516) 997-7251 / (516) 997-7528
<http://www.EMSL.com> carleplacelab@emsl.com

EMSL Order: 062001068
 CustomerID: JCBR50
 CustomerPO:
 ProjectID:

Attn: **Bryan Ezelius**
J.C. Broderick & Associates
1775 Expressway Drive North, Suite 1
Hauppauge, NY 11788

Phone: (631) 584-5492
 Fax:
 Received: 01/16/20 12:05 PM
 Collected: 1/16/2020

Project: **Smithtown CSD, NES Building, Nesaquake Middle School, 478 Edgewood Avenue Street, St. James, New York 11787, Project #:19-**

Analytical Results

| <i>Client Sample Description</i> | | <i>SMTH-1398</i> | <i>Collected:</i> | <i>1/16/2020</i> | <i>Lab ID:</i> | <i>062001068-0015</i> | |
|----------------------------------|------------------|------------------|-------------------|------------------|----------------|-----------------------|----------------|
| <i>Method</i> | <i>Parameter</i> | <i>Result</i> | <i>RL Units</i> | <i>Prep Date</i> | <i>Analyst</i> | <i>Analysis Date</i> | <i>Analyst</i> |
| 200.5 | Lead | 1.1 J | 3.0 µg/L | 1/22/2020 | AM | 1/24/2020 | AM |
| Lead MDL: 1.0µg/L | | | | | | | |
| <i>Client Sample Description</i> | | <i>SMTH-1403</i> | <i>Collected:</i> | <i>1/16/2020</i> | <i>Lab ID:</i> | <i>062001068-0016</i> | |
| <i>Method</i> | <i>Parameter</i> | <i>Result</i> | <i>RL Units</i> | <i>Prep Date</i> | <i>Analyst</i> | <i>Analysis Date</i> | <i>Analyst</i> |
| 200.5 | Lead | <3.0 ND | 3.0 µg/L | 1/22/2020 | AM | 1/24/2020 | AM |
| <i>Client Sample Description</i> | | <i>SMTH-1404</i> | <i>Collected:</i> | <i>1/16/2020</i> | <i>Lab ID:</i> | <i>062001068-0017</i> | |
| <i>Method</i> | <i>Parameter</i> | <i>Result</i> | <i>RL Units</i> | <i>Prep Date</i> | <i>Analyst</i> | <i>Analysis Date</i> | <i>Analyst</i> |
| 200.5 | Lead | <3.0 ND | 3.0 µg/L | 1/22/2020 | AM | 1/24/2020 | AM |
| <i>Client Sample Description</i> | | <i>SMTH-1409</i> | <i>Collected:</i> | <i>1/16/2020</i> | <i>Lab ID:</i> | <i>062001068-0018</i> | |
| <i>Method</i> | <i>Parameter</i> | <i>Result</i> | <i>RL Units</i> | <i>Prep Date</i> | <i>Analyst</i> | <i>Analysis Date</i> | <i>Analyst</i> |
| 200.5 | Lead | 3.3 | 3.0 µg/L | 1/22/2020 | AM | 1/24/2020 | AM |
| <i>Client Sample Description</i> | | <i>SMTH-1410</i> | <i>Collected:</i> | <i>1/16/2020</i> | <i>Lab ID:</i> | <i>062001068-0019</i> | |
| <i>Method</i> | <i>Parameter</i> | <i>Result</i> | <i>RL Units</i> | <i>Prep Date</i> | <i>Analyst</i> | <i>Analysis Date</i> | <i>Analyst</i> |
| 200.5 | Lead | 1.3 J | 3.0 µg/L | 1/22/2020 | AM | 1/24/2020 | AM |
| Lead MDL: 1.0µg/L | | | | | | | |
| <i>Client Sample Description</i> | | <i>SMTH-1411</i> | <i>Collected:</i> | <i>1/16/2020</i> | <i>Lab ID:</i> | <i>062001068-0020</i> | |
| <i>Method</i> | <i>Parameter</i> | <i>Result</i> | <i>RL Units</i> | <i>Prep Date</i> | <i>Analyst</i> | <i>Analysis Date</i> | <i>Analyst</i> |
| 200.5 | Lead | <3.0 ND | 3.0 µg/L | 1/22/2020 | AM | 1/24/2020 | AM |
| <i>Client Sample Description</i> | | <i>SMTH-1412</i> | <i>Collected:</i> | <i>1/16/2020</i> | <i>Lab ID:</i> | <i>062001068-0021</i> | |
| <i>Method</i> | <i>Parameter</i> | <i>Result</i> | <i>RL Units</i> | <i>Prep Date</i> | <i>Analyst</i> | <i>Analysis Date</i> | <i>Analyst</i> |
| 200.5 | Lead | 3.7 | 3.0 µg/L | 1/22/2020 | AM | 1/24/2020 | AM |

**EMSL Analytical, Inc.**

528 Mineola Avenue, Carle Place, NY 11514
 Phone/Fax: (516) 997-7251 / (516) 997-7528
<http://www.EMSL.com> carleplacelab@emsl.com

EMSL Order: 062001068
 CustomerID: JCBR50
 CustomerPO:
 ProjectID:

Attn: **Bryan Ezelius**
J.C. Broderick & Associates
1775 Expressway Drive North, Suite 1
Hauppauge, NY 11788

Phone: (631) 584-5492
 Fax:
 Received: 01/16/20 12:05 PM
 Collected: 1/16/2020

Project: **Smithtown CSD, NES Building, Nesaquake Middle School, 478 Edgewood Avenue Street, St. James, New York 11787, Project #:19-**

Analytical Results

| Client Sample Description | | SMTH-1414 | Collected: | 1/16/2020 | Lab ID: | 062001068-0022 | |
|---------------------------|-----------|-----------|------------|-----------|---------|----------------|---------|
| Method | Parameter | Result | RL Units | Prep Date | Analyst | Analysis Date | Analyst |
| 200.5 | Lead | <3.0 ND | 3.0 µg/L | 1/22/2020 | AM | 1/24/2020 | AM |
| Client Sample Description | | SMTH-1415 | Collected: | 1/16/2020 | Lab ID: | 062001068-0023 | |
| Method | Parameter | Result | RL Units | Prep Date | Analyst | Analysis Date | Analyst |
| 200.5 | Lead | <3.0 ND | 3.0 µg/L | 1/22/2020 | AM | 1/24/2020 | AM |
| Client Sample Description | | SMTH-1416 | Collected: | 1/16/2020 | Lab ID: | 062001068-0024 | |
| Method | Parameter | Result | RL Units | Prep Date | Analyst | Analysis Date | Analyst |
| 200.5 | Lead | 110 | 3.0 µg/L | 1/22/2020 | AM | 1/24/2020 | AM |
| Client Sample Description | | SMTH-1497 | Collected: | 1/16/2020 | Lab ID: | 062001068-0025 | |
| Method | Parameter | Result | RL Units | Prep Date | Analyst | Analysis Date | Analyst |
| 200.5 | Lead | 1.2 J | 3.0 µg/L | 1/22/2020 | AM | 1/24/2020 | AM |
| Lead MDL: 1.0µg/L | | | | | | | |
| Client Sample Description | | SMTH-1498 | Collected: | 1/16/2020 | Lab ID: | 062001068-0026 | |
| Method | Parameter | Result | RL Units | Prep Date | Analyst | Analysis Date | Analyst |
| 200.5 | Lead | 8.2 | 3.0 µg/L | 1/22/2020 | AM | 1/24/2020 | AM |
| Client Sample Description | | SMTH-1499 | Collected: | 1/16/2020 | Lab ID: | 062001068-0027 | |
| Method | Parameter | Result | RL Units | Prep Date | Analyst | Analysis Date | Analyst |
| 200.5 | Lead | 7.8 | 3.0 µg/L | 1/22/2020 | AM | 1/24/2020 | AM |
| Client Sample Description | | SMTH-1500 | Collected: | 1/16/2020 | Lab ID: | 062001068-0028 | |
| Method | Parameter | Result | RL Units | Prep Date | Analyst | Analysis Date | Analyst |
| 200.5 | Lead | <3.0 ND | 3.0 µg/L | 1/22/2020 | AM | 1/24/2020 | AM |
| Client Sample Description | | SMTH-1501 | Collected: | 1/16/2020 | Lab ID: | 062001068-0029 | |
| Method | Parameter | Result | RL Units | Prep Date | Analyst | Analysis Date | Analyst |

**EMSL Analytical, Inc.**

528 Mineola Avenue, Carle Place, NY 11514
 Phone/Fax: (516) 997-7251 / (516) 997-7528
<http://www.EMSL.com> carleplacelab@emsl.com

EMSL Order: 062001068
 CustomerID: JCBR50
 CustomerPO:
 ProjectID:

Attn: **Bryan Ezelius**
J.C. Broderick & Associates
1775 Expressway Drive North, Suite 1
Hauppauge, NY 11788

Phone: (631) 584-5492
 Fax:
 Received: 01/16/20 12:05 PM
 Collected: 1/16/2020

Project: **Smithtown CSD, NES Building, Nesaquake Middle School, 478 Edgewood Avenue Street, St. James, New York 11787, Project #:19-**

Analytical Results

| <i>Client Sample Description</i> | | <i>Collected:</i> | <i>Lab ID:</i> | | | | |
|----------------------------------|------------------|-------------------|-----------------|------------------|----------------|----------------------|----------------|
| SMTH-1501 | | 1/16/2020 | 062001068-0029 | | | | |
| <i>Method</i> | <i>Parameter</i> | <i>Result</i> | <i>RL Units</i> | <i>Prep Date</i> | <i>Analyst</i> | <i>Analysis Date</i> | <i>Analyst</i> |
| 200.5 | Lead | <3.0 ND | 3.0 µg/L | 1/22/2020 | AM | 1/24/2020 | AM |
| <i>Client Sample Description</i> | | <i>Collected:</i> | <i>Lab ID:</i> | | | | |
| SMTH-1503 | | 1/16/2020 | 062001068-0030 | | | | |
| <i>Method</i> | <i>Parameter</i> | <i>Result</i> | <i>RL Units</i> | <i>Prep Date</i> | <i>Analyst</i> | <i>Analysis Date</i> | <i>Analyst</i> |
| 200.5 | Lead | 2.9 J | 3.0 µg/L | 1/22/2020 | AM | 1/24/2020 | AM |
| Lead MDL: 1.0µg/L | | | | | | | |
| <i>Client Sample Description</i> | | <i>Collected:</i> | <i>Lab ID:</i> | | | | |
| SMTH-1504 | | 1/16/2020 | 062001068-0031 | | | | |
| <i>Method</i> | <i>Parameter</i> | <i>Result</i> | <i>RL Units</i> | <i>Prep Date</i> | <i>Analyst</i> | <i>Analysis Date</i> | <i>Analyst</i> |
| 200.5 | Lead | <3.0 ND | 3.0 µg/L | 1/22/2020 | AM | 1/24/2020 | AM |
| <i>Client Sample Description</i> | | <i>Collected:</i> | <i>Lab ID:</i> | | | | |
| SMTH-1505 | | 1/16/2020 | 062001068-0032 | | | | |
| <i>Method</i> | <i>Parameter</i> | <i>Result</i> | <i>RL Units</i> | <i>Prep Date</i> | <i>Analyst</i> | <i>Analysis Date</i> | <i>Analyst</i> |
| 200.5 | Lead | 2.0 J | 3.0 µg/L | 1/22/2020 | AM | 1/24/2020 | AM |
| Lead MDL: 1.0µg/L | | | | | | | |
| <i>Client Sample Description</i> | | <i>Collected:</i> | <i>Lab ID:</i> | | | | |
| SMTH-1506 | | 1/16/2020 | 062001068-0033 | | | | |
| <i>Method</i> | <i>Parameter</i> | <i>Result</i> | <i>RL Units</i> | <i>Prep Date</i> | <i>Analyst</i> | <i>Analysis Date</i> | <i>Analyst</i> |
| 200.5 | Lead | <3.0 ND | 3.0 µg/L | 1/22/2020 | AM | 1/24/2020 | AM |
| <i>Client Sample Description</i> | | <i>Collected:</i> | <i>Lab ID:</i> | | | | |
| SMTH-1507 | | 1/16/2020 | 062001068-0034 | | | | |
| <i>Method</i> | <i>Parameter</i> | <i>Result</i> | <i>RL Units</i> | <i>Prep Date</i> | <i>Analyst</i> | <i>Analysis Date</i> | <i>Analyst</i> |
| 200.5 | Lead | 3.1 | 3.0 µg/L | 1/22/2020 | AM | 1/24/2020 | AM |
| <i>Client Sample Description</i> | | <i>Collected:</i> | <i>Lab ID:</i> | | | | |
| SMTH-1508 | | 1/16/2020 | 062001068-0035 | | | | |
| <i>Method</i> | <i>Parameter</i> | <i>Result</i> | <i>RL Units</i> | <i>Prep Date</i> | <i>Analyst</i> | <i>Analysis Date</i> | <i>Analyst</i> |
| 200.5 | Lead | <3.0 ND | 3.0 µg/L | 1/22/2020 | AM | 1/24/2020 | AM |

**EMSL Analytical, Inc.**

528 Mineola Avenue, Carle Place, NY 11514
 Phone/Fax: (516) 997-7251 / (516) 997-7528
<http://www.EMSL.com> carleplacelab@emsl.com

EMSL Order: 062001068
 CustomerID: JCBR50
 CustomerPO:
 ProjectID:

Attn: **Bryan Ezelius**
J.C. Broderick & Associates
1775 Expressway Drive North, Suite 1
Hauppauge, NY 11788

Phone: (631) 584-5492
 Fax:
 Received: 01/16/20 12:05 PM
 Collected: 1/16/2020

Project: **Smithtown CSD, NES Building, Nesaquake Middle School, 478 Edgewood Avenue Street, St. James, New York 11787, Project #:19-**

Analytical Results

| <i>Client Sample Description</i> | | <i>SMTH-1509</i> | <i>Collected:</i> | <i>1/16/2020</i> | <i>Lab ID:</i> | <i>062001068-0036</i> | |
|----------------------------------|------------------|------------------|-------------------|------------------|----------------|-----------------------|----------------|
| <i>Method</i> | <i>Parameter</i> | <i>Result</i> | <i>RL Units</i> | <i>Prep Date</i> | <i>Analyst</i> | <i>Analysis Date</i> | <i>Analyst</i> |
| 200.5 | Lead | 1.0 J | 3.0 µg/L | 1/22/2020 | AM | 1/24/2020 | AM |
| Lead MDL: 1.0µg/L | | | | | | | |
| <i>Client Sample Description</i> | | <i>SMTH-1511</i> | <i>Collected:</i> | <i>1/16/2020</i> | <i>Lab ID:</i> | <i>062001068-0037</i> | |
| <i>Method</i> | <i>Parameter</i> | <i>Result</i> | <i>RL Units</i> | <i>Prep Date</i> | <i>Analyst</i> | <i>Analysis Date</i> | <i>Analyst</i> |
| 200.5 | Lead | 11 | 3.0 µg/L | 1/22/2020 | AM | 1/24/2020 | AM |
| <i>Client Sample Description</i> | | <i>SMTH-1512</i> | <i>Collected:</i> | <i>1/16/2020</i> | <i>Lab ID:</i> | <i>062001068-0038</i> | |
| <i>Method</i> | <i>Parameter</i> | <i>Result</i> | <i>RL Units</i> | <i>Prep Date</i> | <i>Analyst</i> | <i>Analysis Date</i> | <i>Analyst</i> |
| 200.5 | Lead | 14 | 3.0 µg/L | 1/22/2020 | AM | 1/24/2020 | AM |
| <i>Client Sample Description</i> | | <i>SMTH-1513</i> | <i>Collected:</i> | <i>1/16/2020</i> | <i>Lab ID:</i> | <i>062001068-0039</i> | |
| <i>Method</i> | <i>Parameter</i> | <i>Result</i> | <i>RL Units</i> | <i>Prep Date</i> | <i>Analyst</i> | <i>Analysis Date</i> | <i>Analyst</i> |
| 200.5 | Lead | 1.0 J | 3.0 µg/L | 1/22/2020 | AM | 1/24/2020 | AM |
| Lead MDL: 1.0µg/L | | | | | | | |
| <i>Client Sample Description</i> | | <i>SMTH-1514</i> | <i>Collected:</i> | <i>1/16/2020</i> | <i>Lab ID:</i> | <i>062001068-0040</i> | |
| <i>Method</i> | <i>Parameter</i> | <i>Result</i> | <i>RL Units</i> | <i>Prep Date</i> | <i>Analyst</i> | <i>Analysis Date</i> | <i>Analyst</i> |
| 200.5 | Lead | 2.3 J | 3.0 µg/L | 1/22/2020 | AM | 1/24/2020 | AM |
| Lead MDL: 1.0µg/L | | | | | | | |
| <i>Client Sample Description</i> | | <i>SMTH-1515</i> | <i>Collected:</i> | <i>1/16/2020</i> | <i>Lab ID:</i> | <i>062001068-0041</i> | |
| <i>Method</i> | <i>Parameter</i> | <i>Result</i> | <i>RL Units</i> | <i>Prep Date</i> | <i>Analyst</i> | <i>Analysis Date</i> | <i>Analyst</i> |
| 200.5 | Lead | 15 | 3.0 µg/L | 1/22/2020 | AM | 1/24/2020 | AM |
| <i>Client Sample Description</i> | | <i>SMTH-1516</i> | <i>Collected:</i> | <i>1/16/2020</i> | <i>Lab ID:</i> | <i>062001068-0042</i> | |
| <i>Method</i> | <i>Parameter</i> | <i>Result</i> | <i>RL Units</i> | <i>Prep Date</i> | <i>Analyst</i> | <i>Analysis Date</i> | <i>Analyst</i> |
| 200.5 | Lead | <3.0 ND | 3.0 µg/L | 1/22/2020 | AM | 1/24/2020 | AM |

**EMSL Analytical, Inc.**

528 Mineola Avenue, Carle Place, NY 11514
 Phone/Fax: (516) 997-7251 / (516) 997-7528
<http://www.EMSL.com> carleplacelab@emsl.com

EMSL Order: 062001068
 CustomerID: JCBR50
 CustomerPO:
 ProjectID:

Attn: **Bryan Ezelius**
J.C. Broderick & Associates
1775 Expressway Drive North, Suite 1
Hauppauge, NY 11788

Phone: (631) 584-5492
 Fax:
 Received: 01/16/20 12:05 PM
 Collected: 1/16/2020

Project: **Smithtown CSD, NES Building, Nesaquake Middle School, 478 Edgewood Avenue Street, St. James, New York 11787, Project #:19-**

Analytical Results

| Client Sample Description | | SMTH-1517 | Collected: | 1/16/2020 | Lab ID: | 062001068-0043 | |
|---------------------------|-----------|-----------|------------|-----------|---------|----------------|---------|
| Method | Parameter | Result | RL Units | Prep Date | Analyst | Analysis Date | Analyst |
| 200.5 | Lead | <3.0 ND | 3.0 µg/L | 1/22/2020 | AM | 1/24/2020 | AM |
| Client Sample Description | | SMTH-1518 | Collected: | 1/16/2020 | Lab ID: | 062001068-0044 | |
| Method | Parameter | Result | RL Units | Prep Date | Analyst | Analysis Date | Analyst |
| 200.5 | Lead | 4.6 | 3.0 µg/L | 1/22/2020 | AM | 1/24/2020 | AM |
| Client Sample Description | | SMTH-1519 | Collected: | 1/16/2020 | Lab ID: | 062001068-0045 | |
| Method | Parameter | Result | RL Units | Prep Date | Analyst | Analysis Date | Analyst |
| 200.5 | Lead | 250 | 6.0 µg/L | 1/22/2020 | AM | 1/24/2020 | AM |
| Client Sample Description | | SMTH-1520 | Collected: | 1/16/2020 | Lab ID: | 062001068-0046 | |
| Method | Parameter | Result | RL Units | Prep Date | Analyst | Analysis Date | Analyst |
| 200.5 | Lead | 980 D | 30 µg/L | 1/22/2020 | AM | 1/24/2020 | AM |
| Client Sample Description | | SMTH-1521 | Collected: | 1/16/2020 | Lab ID: | 062001068-0047 | |
| Method | Parameter | Result | RL Units | Prep Date | Analyst | Analysis Date | Analyst |
| 200.5 | Lead | 8.4 | 3.0 µg/L | 1/22/2020 | AM | 1/24/2020 | AM |
| Client Sample Description | | SMTH-1522 | Collected: | 1/16/2020 | Lab ID: | 062001068-0048 | |
| Method | Parameter | Result | RL Units | Prep Date | Analyst | Analysis Date | Analyst |
| 200.5 | Lead | 6.3 | 3.0 µg/L | 1/22/2020 | AM | 1/24/2020 | AM |
| Client Sample Description | | SMTH-1523 | Collected: | 1/16/2020 | Lab ID: | 062001068-0049 | |
| Method | Parameter | Result | RL Units | Prep Date | Analyst | Analysis Date | Analyst |
| 200.5 | Lead | 4.3 | 3.0 µg/L | 1/22/2020 | AM | 1/24/2020 | AM |
| Client Sample Description | | SMTH-1525 | Collected: | 1/16/2020 | Lab ID: | 062001068-0050 | |
| Method | Parameter | Result | RL Units | Prep Date | Analyst | Analysis Date | Analyst |



EMSL Analytical, Inc.

528 Mineola Avenue, Carle Place, NY 11514
 Phone/Fax: (516) 997-7251 / (516) 997-7528
<http://www.EMSL.com> carleplacelab@emsl.com

EMSL Order: 062001068
 CustomerID: JCBR50
 CustomerPO:
 ProjectID:

Attn: **Bryan Ezelius**
J.C. Broderick & Associates
1775 Expressway Drive North, Suite 1
Hauppauge, NY 11788

Phone: (631) 584-5492
 Fax:
 Received: 01/16/20 12:05 PM
 Collected: 1/16/2020

Project: **Smithtown CSD, NES Building, Nesaquake Middle School, 478 Edgewood Avenue Street, St. James, New York 11787, Project #:19-**

Analytical Results

| Client Sample Description | | SMTH-1525 | Collected: | 1/16/2020 | Lab ID: | 062001068-0050 | |
|---------------------------|-----------|-----------|------------|-----------|---------|----------------|---------|
| Method | Parameter | Result | RL Units | Prep Date | Analyst | Analysis Date | Analyst |
| 200.5 | Lead | 7.3 | 3.0 µg/L | 1/22/2020 | AM | 1/24/2020 | AM |
| Client Sample Description | | SMTH-1526 | Collected: | 1/16/2020 | Lab ID: | 062001068-0051 | |
| Method | Parameter | Result | RL Units | Prep Date | Analyst | Analysis Date | Analyst |
| 200.5 | Lead | 1.7 J | 3.0 µg/L | 1/22/2020 | AM | 1/24/2020 | AM |
| Lead MDL: 1.0µg/L | | | | | | | |
| Client Sample Description | | SMTH-1527 | Collected: | 1/16/2020 | Lab ID: | 062001068-0052 | |
| Method | Parameter | Result | RL Units | Prep Date | Analyst | Analysis Date | Analyst |
| 200.5 | Lead | 3.5 | 3.0 µg/L | 1/22/2020 | AM | 1/24/2020 | AM |
| Client Sample Description | | SMTH-1528 | Collected: | 1/16/2020 | Lab ID: | 062001068-0053 | |
| Method | Parameter | Result | RL Units | Prep Date | Analyst | Analysis Date | Analyst |
| 200.5 | Lead | 1.7 J | 3.0 µg/L | 1/22/2020 | AM | 1/24/2020 | AM |
| Lead MDL: 1.0µg/L | | | | | | | |
| Client Sample Description | | SMTH-1530 | Collected: | 1/16/2020 | Lab ID: | 062001068-0054 | |
| Method | Parameter | Result | RL Units | Prep Date | Analyst | Analysis Date | Analyst |
| 200.5 | Lead | 1.3 J | 3.0 µg/L | 1/22/2020 | AM | 1/24/2020 | AM |
| Lead MDL: 1.0µg/L | | | | | | | |
| Client Sample Description | | SMTH-1531 | Collected: | 1/16/2020 | Lab ID: | 062001068-0055 | |
| Method | Parameter | Result | RL Units | Prep Date | Analyst | Analysis Date | Analyst |
| 200.5 | Lead | <3.0 ND | 3.0 µg/L | 1/22/2020 | AM | 1/24/2020 | AM |
| Client Sample Description | | SMTH-1532 | Collected: | 1/16/2020 | Lab ID: | 062001068-0056 | |
| Method | Parameter | Result | RL Units | Prep Date | Analyst | Analysis Date | Analyst |
| 200.5 | Lead | 1.4 J | 3.0 µg/L | 1/22/2020 | AM | 1/24/2020 | AM |
| Lead MDL: 1.0µg/L | | | | | | | |

**EMSL Analytical, Inc.**

528 Mineola Avenue, Carle Place, NY 11514
 Phone/Fax: (516) 997-7251 / (516) 997-7528
<http://www.EMSL.com> carleplacelab@emsl.com

EMSL Order: 062001068
 CustomerID: JCBR50
 CustomerPO:
 ProjectID:

Attn: **Bryan Ezelius**
J.C. Broderick & Associates
1775 Expressway Drive North, Suite 1
Hauppauge, NY 11788

Phone: (631) 584-5492
 Fax:
 Received: 01/16/20 12:05 PM
 Collected: 1/16/2020

Project: **Smithtown CSD, NES Building, Nesaquake Middle School, 478 Edgewood Avenue Street, St. James, New York 11787, Project #:19-**

Analytical Results

| Client Sample Description | | SMTH-1533 | Collected: | 1/16/2020 | Lab ID: | 062001068-0057 | |
|---------------------------|-----------|-----------|------------|-----------|---------|----------------|---------|
| Method | Parameter | Result | RL Units | Prep Date | Analyst | Analysis Date | Analyst |
| 200.5 | Lead | 2.0 J | 3.0 µg/L | 1/22/2020 | AM | 1/24/2020 | AM |
| Lead MDL: 1.0µg/L | | | | | | | |

| Client Sample Description | | SMTH-1534 | Collected: | 1/16/2020 | Lab ID: | 062001068-0058 | |
|---------------------------|-----------|-----------|------------|-----------|---------|----------------|---------|
| Method | Parameter | Result | RL Units | Prep Date | Analyst | Analysis Date | Analyst |
| 200.5 | Lead | 2.4 J | 3.0 µg/L | 1/22/2020 | AM | 1/24/2020 | AM |
| Lead MDL: 1.0µg/L | | | | | | | |

| Client Sample Description | | SMTH-1535 | Collected: | 1/16/2020 | Lab ID: | 062001068-0059 | |
|---------------------------|-----------|-----------|------------|-----------|---------|----------------|---------|
| Method | Parameter | Result | RL Units | Prep Date | Analyst | Analysis Date | Analyst |
| 200.5 | Lead | 4.4 | 3.0 µg/L | 1/22/2020 | AM | 1/24/2020 | AM |

| Client Sample Description | | SMTH-1397 | Collected: | 1/16/2020 | Lab ID: | 062001068-0060 | |
|---------------------------|-----------|-----------|------------|-----------|---------|----------------|---------|
| Method | Parameter | Result | RL Units | Prep Date | Analyst | Analysis Date | Analyst |
| 200.5 | Lead | 2.6 J | 3.0 µg/L | 1/22/2020 | AM | 1/24/2020 | AM |
| Lead MDL: 1.0µg/L | | | | | | | |

| Client Sample Description | | SMTH-1402 | Collected: | 1/16/2020 | Lab ID: | 062001068-0061 | |
|---------------------------|-----------|-----------|------------|-----------|---------|----------------|---------|
| Method | Parameter | Result | RL Units | Prep Date | Analyst | Analysis Date | Analyst |
| 200.5 | Lead | 3.4 | 3.0 µg/L | 1/22/2020 | AM | 1/24/2020 | AM |

| Client Sample Description | | SMTH-1510 | Collected: | 1/16/2020 | Lab ID: | 062001068-0062 | |
|---------------------------|-----------|-----------|------------|-----------|---------|----------------|---------|
| Method | Parameter | Result | RL Units | Prep Date | Analyst | Analysis Date | Analyst |
| 200.5 | Lead | 7.3 | 3.0 µg/L | 1/22/2020 | AM | 1/24/2020 | AM |

Definitions:

- MDL - method detection limit
- J - Result was below the reporting limit, but at or above the MDL
- ND - Result was below the MDL.
- RL = Reporting Limit (the value below which is not defensibly quantifiable)
- D = Sample was diluted



Lead in Water: Chain of Custody for

J. C. BRODERICK AND ASSOCIATES, INC.

1775 Expressway North Hauppauge, NY 11788

TEL: (631) 584-5492 FAX: (631) 584-3395

JCB #: 19-44858

Building: NES

Client: Smithtown CSD

Re-test/New Install

Turn Around: Normal (1wk)

Rush _____

| Sample ID | Functional Space Type | Outlet Type | AHERA ID | Common Room Name | Sample Date | Sample Time |
|-----------|-----------------------|-------------|----------|------------------|-------------|-------------|
| SMTH-1384 | CR | EC | 5005 | Room 503 | 2/26/2020 | 5:20 |

062004217

RECEIVED
 EMSL ANALYTICAL, INC.
 CARLE PLACE, NY
 20 FEB 26 PM 12: 20

Building Address

Nesaquake Middle School
 479 Edgewood Avenue
 St. James, NY 11780

Analysis Type: ELAP 2005

Lab Received:

Signature:

Aurora McDonald 2/28/20

Sampler's Name: Matt Martin

Sampler's Signature: Matt Martin

JCB Project Manager: Bryan Ezelius

Rev.13020



EMSL Analytical, Inc.

528 Mineola Avenue, Carle Place, NY 11514

Phone: (516) 997-7251 Fax: (516) 997-7528 Email: carleplacelab@emsl.com

Attn:

Bryan Ezelius
J.C. Broderick & Associates
1775 Expressway Drive North, Suite 1
Hauppauge, NY 11788

3/4/2020

Phone: (631) 584-5492
Fax:

The following analytical report covers the analysis performed on samples submitted to EMSL Analytical, Inc. on 2/26/2020. The results are tabulated on the attached data pages for the following client designated project:

**JCB#: 19-44858, Building: NES, Smithtown CSD, Nesaquake
Middle School, 479 Edgewood Avenue, St. James, NY 11780**

The reference number for these samples is EMSL Order #062004217. Please use this reference when calling about these samples. If you have any questions, please do not hesitate to contact me at (516) 997-7251.

Approved By:

Alger Liang, Lead Laboratory Manager

NYS ELAP 11469

**EMSL Analytical, Inc.**

528 Mineola Avenue, Carle Place, NY 11514
 Phone/Fax: (516) 997-7251 / (516) 997-7528
<http://www.EMSL.com> carleplacelab@emsl.com

EMSL Order: 062004217
 CustomerID: JCBR50
 CustomerPO:
 ProjectID:

Attn: **Bryan Ezelius**
J.C. Broderick & Associates
1775 Expressway Drive North, Suite 1
Hauppauge, NY 11788

Phone: (631) 584-5492
 Fax:
 Received: 02/26/20 12:20 PM
 Collected: 2/26/2020

Project: JCB#: 19-44858, Building: NES, Smithtown CSD, Nesaquake Middle School, 479 Edgewood Avenue, St. James, NY 11780

Analytical Results

Client Sample Description SMTH-1384 **Collected:** 2/26/2020 **Lab ID:** 062004217-0001

| Method | Parameter | Result | RL Units | Prep Date | Analyst | Analysis Date | Analyst |
|--------|-----------|--------|----------|-----------|---------|---------------|---------|
| 200.5 | Lead | 490 D | 12 µg/L | 2/27/2020 | AM | 2/28/2020 | AM |

Definitions:

- MDL - method detection limit
- J - Result was below the reporting limit, but at or above the MDL
- ND - Result was below the MDL.
- RL = Reporting Limit (the value below which is not defensibly quantifiable)
- D = Sample was diluted



EMSL Analytical, Inc.

528 Mineola Avenue, Carle Place, NY 11514

Phone: (516) 997-7251 Fax: (516) 997-7528 Email: carleplacelab@emsl.com

Attn:

Bryan Ezelius
J.C. Broderick & Associates
1775 Expressway Drive North, Suite 1
Hauppauge, NY 11788

3/23/2020

Phone: (631) 584-5492
Fax:

The following analytical report covers the analysis performed on samples submitted to EMSL Analytical, Inc. on 3/19/2020. The results are tabulated on the attached data pages for the following client designated project:

**JCB#: 19-44858, Building: NES, Smithtown Central School
District, Nesaquake Middle School, 479 Edgewood Ave, St.
James 11780**

The reference number for these samples is EMSL Order #062005719. Please use this reference when calling about these samples. If you have any questions, please do not hesitate to contact me at (516) 997-7251.

Approved By:

Alger Liang, Lead Laboratory Manager

NYS ELAP 11469

**EMSL Analytical, Inc.**

528 Mineola Avenue, Carle Place, NY 11514
 Phone/Fax: (516) 997-7251 / (516) 997-7528
<http://www.EMSL.com> carleplacelab@emsl.com

EMSL Order: 062005719
 CustomerID: JCBR50
 CustomerPO:
 ProjectID:

Attn: **Bryan Ezelius**
J.C. Broderick & Associates
1775 Expressway Drive North, Suite 1
Hauppauge, NY 11788

Phone: (631) 584-5492
 Fax:
 Received: 03/19/20 1:15 PM
 Collected: 3/13/2020

Project: JCB#: 19-44858, Building: NES, Smithtown Central School District, Nesaquake Middle School, 479 Edgewood Ave, St. James 11780

Analytical Results

Client Sample Description SMTH-1384 **Collected:** 3/13/2020 **Lab ID:** 062005719-0001

| Method | Parameter | Result | RL Units | Prep Date | Analyst | Analysis Date | Analyst |
|--------|-----------|--------|----------|-----------|---------|---------------|---------|
| 200.5 | Lead | 3.3 | 3.0 µg/L | 3/20/2020 | AM | 3/23/2020 | AM |

Definitions:

- MDL - method detection limit
- J - Result was below the reporting limit, but at or above the MDL
- ND - Result was below the MDL.
- RL = Reporting Limit (the value below which is not defensibly quantifiable)
- D = Sample was diluted

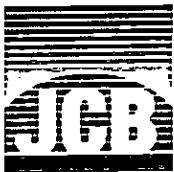

Lead in Water: Chain of Custody for

J. C. BRODERICK AND ASSOCIATES, INC.
1775 Expressway North Hauppauge, NY 11788
TEL: (631) 584-5492 FAX: (631) 584-3395

JCB #: 19-44858
Building: ACE

Client:
Smithtown CSD

Turn Around: Normal (AWK) Rush

| Sample ID | Functional Space Type | Outlet Type | AHERA ID | Common Room Name | Sample Date | Sample Time |
|-----------|-----------------------|-------------|----------|------------------|-------------|-------------|
| SMTH-0012 | CR | CF | NA | CLASSROOM 50 | 01-11-20 | 759 |
| SMTH-0013 | BB | BF | NA | BOYS BATHROOM | 01-11-20 | 804 |
| SMTH-0014 | GB | BF | NA | GIRLS BATHROOM | 01-11-20 | 805 |
| SMTH-0015 | MB | BF | NA | MENS BATHROOM | 01-11-20 | 806 |
| SMTH-0016 | WB | BF | NA | WOMENS BATHROOM | 01-11-20 | 806 |
| SMTH-0017 | CR | CF/DW | 1000 | CLASSROOM 44 | 01-11-20 | 807 |
| SMTH-0018 | CR | CF | 1000 | CLASSROOM 44 | 01-11-20 | 807 |
| SMTH-0019 | CR | CF/DW | 1001 | CLASSROOM 45 | 01-11-20 | 808 |
| SMTH-0020 | CR | CF | 1001 | CLASSROOM 45 | 01-11-20 | 809 |
| SMTH-0021 | CR | CF/DW | 1002 | CLASSROOM 42 | 01-11-20 | 810 |
| SMTH-0022 | CR | CF | 1002 | CLASSROOM 42 | 01-11-20 | 810 |
| SMTH-0023 | CR | CF/DW | 1003 | CLASSROOM 43 | 01-11-20 | 818 |
| SMTH-0024 | CR | CF | 1003 | CLASSROOM 43 | 01-11-20 | 818 |
| SMTH-0025 | CR | CF/DW | 1004 | CLASSROOM 40 | 01-11-20 | 218 |
| SMTH-0026 | CR | CF | 1004 | CLASSROOM 40 | 01-11-20 | 218 |
| SMTH-0027 | CR | CF/DW | 1005 | CLASSROOM 41 | 01-11-20 | 218 |
| SMTH-0028 | CR | CF | 1005 | CLASSROOM 41 | 01-11-20 | 218 |
| SMTH-0029 | CR | CF/DW | 1008 | CLASSROOM 37 | 01-11-20 | 815 |

20 JAN 13 PM 2:43
CARLETTA
LAGER
SMITHTOWN

Building Address
Accompsett Elementary School
1 Lincoln Street
Smithtown, New York 11787

Analysis Type: ELAP 200.5 (MD) (AL)
Lab Recieved: Mechone DeVito
Signature: Mechone DeVito 1/13/20

Samplers Name: Chris Stecher
Samplers Signature: [Signature]
JCB Project Manager: Bryan E.

Pb 200.5 - A. Luma 01/20/20 2:43 PM
062000810



Lead in Water: Chain of Custody for

J. C. BRODERICK AND ASSOCIATES, INC.
1775 Expressway North Hauppauge, NY 11788
TEL: (631) 584-5492 FAX: (631) 584-3395

JCB #: 19-44858
Building: ACE

Client: Smithtown CSD
Turn Around: Normal (TWK) Rush _____

| Sample ID | Functional Space Type | Outlet Type | AHERA ID | Common Room Name | Sample Date | Sample Time |
|-----------|-----------------------|-------------|----------|-------------------|-------------|-------------|
| SMTH-0030 | CR | CF | 1008 | CLASSROOM 37 | 01-11-20 | 815 |
| SMTH-0031 | CR | CF/DW | 1007 | CLASSROOM 38 | 01-11-20 | 815 |
| SMTH-0032 | CR | CF | 1007 | CLASSROOM 38 | 01-11-20 | 815 |
| SMTH-0033 | CR | CF/DW | 1010 | CLASSROOM 35 | 01-11-20 | 817 |
| SMTH-0034 | CR | CF/DW | 1009 | CLASSROOM 36 | 01-11-20 | 817 |
| SMTH-0035 | CR | CF/DW | 1011 | CLASSROOM 34 | 01-11-20 | 819 |
| SMTH-0036 | CR | CF/DW | 1012 | CLASSROOM 33 | 01-11-20 | 819 |
| SMTH-0037 | CR | CF/DW | 1013 | CLASSROOM 32 | 01-11-20 | 823 |
| SMTH-0038 | CR | CF | 1013 | CLASSROOM 32 | 01-11-20 | 823 |
| SMTH-0039 | HA | DW | 1020 | CORRIDOR O/S 1015 | 01-11-20 | 823 |
| SMTH-0040 | CR | KC | 1015 | CLASSROOM 31 | 01-11-20 | 825 |
| SMTH-0041 | CR | CF | 1015 | CLASSROOM 31 | 01-11-20 | 825 |
| SMTH-0042 | CR | KC | 1019 | CLASSROOM 30 | 01-11-20 | 827 |
| SMTH-0043 | CR | CF | 1019 | CLASSROOM 30 | 01-11-20 | 827 |
| SMTH-0044 | BB | BF | 1016 | BOYS BATHROOM | 01-11-20 | 825 |
| SMTH-0045 | BB | BF | 1016 | BOYS BATHROOM | 01-11-20 | 825 |
| SMTH-0046 | BB | BF | 1016 | BOYS BATHROOM | 01-11-20 | 825 |
| SMTH-0047 | GB | BF | 1014 | GIRLS BATHROOM | 01-11-20 | 829 |

20 JAN 3 PM 2:43
SMITHTOWN NY

Building Address
Accompsett Elementary School
1 Lincoln Street
Smithtown, New York 11787

Analysis Type: ELAP 200.5
Lab Received: Michelle DeVito
Signature: Michelle DeVito

Samplers Name: Chris Stoehr
Samplers Signature: [Signature]
JCB Project Manager: Bryan E

Pb 200.5
A. Lang 01/20/20
062000810



Lead in Water: Chain of Custody for

J. C. BRODERICK AND ASSOCIATES, INC.
1775 Expressway North Hauppauge, NY 11788
TEL: (631) 584-5492 FAX: (631) 584-3395

JCB #: 19-44858
Building: ACE

Client:
Smithtown CSD

Turn Around: Normal (W) Rush

| Sample ID | Functional Space Type | Outlet Type | AHERA ID | Common Room Name | Sample Date | Sample Time |
|-----------|-----------------------|-------------|----------|------------------|-------------|-------------|
| SMTH-0048 | GB | BF | 1014 | GIRLS BATHROOM | 01-11-20 | 829 |
| SMTH-0049 | GB | BF | 1014 | GIRLS BATHROOM | 01-11-20 | 829 |
| SMTH-0050 | KI | KC | NA | KITCHEN | 01-11-20 | 752 |
| SMTH-0051 | KI | KC | NA | KITCHEN | 01-11-20 | 752 |
| SMTH-0052 | KI | KC | NA | KITCHEN | 01-11-20 | 752 |
| SMTH-0053 | KI | KC | NA | KITCHEN | 01-11-20 | 752 |
| SMTH-0054 | KI | SN | NA | KITCHEN | 01-11-20 | 752 |
| SMTH-0055 | FA | KS | NA | FACULTY ROOM | 01-11-20 | 753 |
| SMTH-0056 | BA | BF | 1022 | BATHROOM | 01-11-20 | 747 |
| SMTH-0058 | BO | BF | 1028A | BOILER ROOM | 01-11-20 | 835 |
| SMTH-0059 | WB | BF | 1024 | WOMENS BATHROOM | 01-11-20 | 833 |
| SMTH-0060 | WB | BF | 1024 | WOMENS BATHROOM | 01-11-20 | 833 |
| SMTH-0061 | MB | BF | 1023 | MENS BATHROOM | 01-11-20 | 833 |
| SMTH-0062 | MB | BF | 1023 | MENS BATHROOM | 01-11-20 | 833 |
| SMTH-0063 | WB | BF | 1032 | WOMENS BATHROOM | 01-11-20 | 837 |
| SMTH-0064 | WB | BF | 1032 | WOMENS BATHROOM | 01-11-20 | 837 |
| SMTH-0065 | ST | CF | 1034D | STORAGE ROOM | 01-11-20 | 840 |
| SMTH-0066 | NO | NS | 1037 | NURSING OFFICE | 01-11-20 | 841 |

UNL PLACED
20 JAN 13 PM 2:43

Building Address
Accompsett Elementary School
1 Lincoln Street
Smithtown, New York 11787

Analysis Type: ELAP 200.5 (W) (AL)
Lab Received: Michelle Belts
Signature: M. Belts

Samplers Name: Chris Stoehr
Samplers Signature: [Signature]
JCB Project Manager: Bryan E.

Pb 200.5 -
A. Lunny 01/20/20

062000810



Lead in Water: Chain of Custody for

J. C. BRODERICK AND ASSOCIATES, INC.
 1775 Expressway North Hauppauge, NY 11788
 TEL: (631) 584-5492 FAX: (631) 584-3395

JCB #: 19-44858
 Building: ACE

Client:
 Smithtown CSD

Turn Around: Normal (1wk) Rush _____

| Sample ID | Functional Space Type | Outlet Type | AHERA ID | Common Room Name | Sample Date | Sample Time |
|-----------|-----------------------|-------------|-------------------------|---|-------------|-------------|
| SMTH-0067 | MB | BF | 1035 | MENS BATHROOM | 01-11-20 | 840 |
| SMTH-0068 | LI | KC | 1033A | LIBRARY | 01-11-20 | 842 |
| SMTH-0069 | CR | CF/DW | 1038 | CLASSROOM 16 | 01-11-20 | 843 |
| SMTH-0070 | CR | CF | 1038 | CLASSROOM 16 | 01-11-20 | 843 |
| SMTH-0071 | CR | CF/DW | 1039 | CLASSROOM 8 | 01-11-20 | 843 |
| SMTH-0072 | CR | CF | 1039 | CLASSROOM 8 | 01-11-20 | 843 |
| SMTH-0073 | OF | KC | 1040 | Psychologist Office | 01-11-20 | 846 |
| SMTH-0074 | CR | CF/DW | 1042 1042 | Electrical Closet Classroom 5 | 01-11-20 | 848 |
| SMTH-0075 | CR | CF | 1043 1042 | Electrical Closet Classroom 5 | 01-11-20 | 848 |
| SMTH-0076 | CR | CF/DW | 1043 | CLASSROOM 6 | 01-11-20 | 849 |
| SMTH-0077 | CR | CF | 1043 | CLASSROOM 6 | 01-11-20 | 849 |
| SMTH-0078 | CR | CF/DW | 1045 | CLASSROOM 4 | 01-11-20 | 851 |
| SMTH-0079 | CR | CF | 1045 | CLASSROOM 4 | 01-11-20 | 851 |
| SMTH-0080 | CR | CF/DW | 1044 | CLASSROOM 3 | 01-11-20 | 849 |
| SMTH-0081 | CR | CF | 1044 | CLASSROOM 3 | 01-11-20 | 849 |
| SMTH-0082 | CR | CF/DW | 1047 | CLASSROOM 2 | 01-11-20 | 852 |
| SMTH-0083 | CR | CF | 1047 | CLASSROOM 2 | 01-11-20 | 852 |
| SMTH-0084 | CR | CF/DW | 1046 | CLASSROOM 1 | 01-11-20 | 851 |

STATE PLACEMENT
 JAN 13 PM 2:43

Building Address
 Accomsett Elementary School
 1 Lincoln Street
 Smithtown, New York 11787

Analysis Type: ELAP 200.5 (u) (AL)
 Lab Recieved: Mechette Davis
 Signature: M. Davis 1/13/20

Samplers Name: Chris Stock
 Samplers Signature: [Signature]
 JCB Project Manager: Bryan E.

Pb 200.5 - [Signature] 01/20/20 **062000810**



Lead in Water: Chain of Custody for

J. C. BRODERICK AND ASSOCIATES, INC.
1775 Expressway North Hauppauge, NY 11788
TEL: (631) 584-5492 FAX: (631) 584-3395

JCB #: 19-44858
Building: ACE

Client:
Smithtown CSD

Turn Around: Normal (TWK) Rush

(Handwritten initials)

| Sample ID | Functional Space Type | Outlet Type | AHERA ID | Common Room Name | Sample Date | Sample Time |
|-----------|-----------------------|-------------|----------|------------------|-------------|--------------------|
| SMTH-0085 | CR | CF | 1046 | CLASSROOM 1 | 01-11-20 | 851 |
| SMTH-0086 | CR | CF/DW | 1052 | CLASSROOM 11 | 01-11-20 | 855 |
| SMTH-0087 | CR | CF | 1052 | CLASSROOM 11 | 01-11-20 | 855 |
| SMTH-0088 | CR | CF/DW | 1053 | CLASSROOM 12 | 01-11-20 | 855 855 |
| SMTH-0089 | CR | CF | 1053 | CLASSROOM 12 | 01-11-20 | 855 |
| SMTH-0090 | CR | CF/DW | NA | CLASSROOM 58 | 01-11-20 | 901 |
| SMTH-0091 | CR | CF | NA | CLASSROOM 58 | 01-11-20 | 901 |
| SMTH-0092 | CR | CF/DW | NA | CLASSROOM 60 | 01-11-20 | 902 |
| SMTH-0093 | CR | CF | NA | CLASSROOM 60 | 01-11-20 | 902 |
| SMTH-0094 | CR | CF/DW | NA | CLASSROOM 59 | 01-11-20 | 901 |
| SMTH-0095 | CR | CF | NA | CLASSROOM 59 | 01-11-20 | 901 |
| SMTH-0096 | CR | CF/DW | NA | CLASSROOM 61 | 01-11-20 | 902 |
| SMTH-0097 | CR | CF | NA | CLASSROOM 61 | 01-11-20 | 902 |
| SMTH-0098 | HA | WC | NA | BY CLASSROOM 59 | 01-11-20 | 858 |
| SMTH-0099 | HA | WC | NA | BY CLASSROOM 59 | 01-11-20 | 858 |
| SMTH-0100 | WB | BF | NA | WOMENS BATHROOM | 01-11-20 | 906 |
| SMTH-0101 | HA | WC | NA | Hallway O/S 62 | 01-11-20 | 908 |
| SMTH-0102 | HA | WC | NA | Hallway O/S 62 | 01-11-20 | 908 |

SALE PL NOEL NY

Building Address
Accompsett Elementary School
1 Lincoln Street
Smithtown, New York 11787

Analysis Type: ELAP 200.5 *(Handwritten initials)*
Lab Received: *Michelle DeWitt*
Signature: *M. DeWitt* 1/13/20

Samplers Name: *Chris Stoelw*
Samplers Signature: *[Signature]*
JCB Project Manager: *Bryan F*

062000810 Pb 200.5 - *[Signature]* 01/20/20



Lead in Water: Chain of Custody for

J. C. BRODERICK AND ASSOCIATES, INC.
1775 Expressway North Hauppauge, NY 11788
TEL: (631) 584-5492 FAX: (631) 584-3395

JCB #: 19-44858
Building: ACE

Client:
Smithtown CSD

Turn Around: Normal (W) Rush _____

| Sample ID | Functional Space Type | Outlet Type | AHERA ID | Common Room Name | Sample Date | Sample Time |
|-----------|-----------------------|-------------|----------|------------------|-------------|----------------|
| SMTH-0103 | FA | KC | NA | MAIN OFFICE | 01-11-20 | 921 |
| SMTH-0104 | CR | CF/DW | NA | Classroom 67 | 01-11-20 | 914 |
| SMTH-0105 | CR | CF | NA | CLASSROOM 67 | 01-11-20 | 914 |
| SMTH-0106 | CR | CF/DW | NA | Classroom 62 | 01-11-20 | 910 |
| SMTH-0107 | CR | CF | NA | CLASSROOM 62 | 01-11-20 | 910 |
| SMTH-0108 | CR | CF/DW | NA | Classroom 64 | 01-11-20 | 912 |
| SMTH-0109 | CR | CF | NA | CLASSROOM 64 | 01-11-20 | 912 |
| SMTH-0110 | CR | CF/DW | NA | Classroom 69 | 01-11-20 | 916 |
| SMTH-0111 | CR | CF | NA | CLASSROOM 69 | 01-11-20 | 916 |
| SMTH-0112 | CR | CF/DW | NA | Classroom 66 | 01-11-20 | 916 |
| SMTH-0113 | CR | CF | NA | CLASSROOM 66 | 01-11-20 | 916 |
| SMTH-0114 | CR | CF/DW | NA | Classroom 68 | 01-11-20 | Non Functional |
| SMTH-0115 | CR | CF | NA | CLASSROOM 68 | 01-11-20 | 918 |
| SMTH-0116 | CR | CF/DW | NA | Classroom 71 | 01-11-20 | 918 |
| SMTH-0117 | CR | CF | NA | CLASSROOM 71 | 01-11-20 | 918 |
| SMTH-0118 | OF | CF | 1040 | OFFICE | 01-11-20 | Not Found |
| SMTH-0119 | NO | BF | 1037A | NURSES OFFICE | 01-11-20 | 924 |
| SMTH-0121 | HA | DW | 1028 | CORRIDOR 1028 | 01-11-20 | Not Found |

NO JAMES
LABORATORY

Building Address
Accompsett Elementary School
1 Lincoln Street
Smithtown, New York 11787

Analysis Type: ELAP 200.5 (M) (A)
Lab Recieved: Nicholle DeVito
Signature: Nicholle DeVito

Samplers Name: Chris Stoehr
Samplers Signature: [Signature]
JCB Project Manager: Bryan E.

062000810

11/3/20 243 PM
PO 200-5 - [Signature] 01/20/20

Via: Courier



Lead in Water: Chain of Custody for

J. C. BRODERICK AND ASSOCIATES, INC
1775 Expressway North Hauppauge, NY 11788
TEL: (631) 584-5492 FAX: (631) 584-3395

JCB #: 19-44858
Building: ACE

Client:
Smithtown CSD

Turn Around: Normal (fwk) Rush

Order ID: 062000810

| Sample ID | Functional Space Type | Outlet Type | AHERA ID | Common Room Name | Sample Date | Sample Time |
|-----------|-----------------------|-------------|----------|------------------|-------------|-------------|
| SMTH-0001 | CR | CF/DW | NA | CLASSROOM 47 | 01-11-20 | 800 |
| SMTH-0002 | CR | CF | NA | CLASSROOM 47 | 01-11-20 | 808 |
| SMTH-0003 | CR | CF/DW | NA | CLASSROOM 49 | 01-11-20 | 802 |
| SMTH-0004 | CR | CF | NA | CLASSROOM 49 | 01-11-20 | 802 |
| SMTH-0005 | CR | CF/DW | NA | CLASSROOM 51 | 01-11-20 | 803 |
| SMTH-0006 | CR | CF | NA | CLASSROOM 51 | 01-11-20 | 803 |
| SMTH-0007 | CR | CF/DW | NA | CLASSROOM 46 | 01-11-20 | 808 |
| SMTH-0008 | CR | CF | NA | CLASSROOM 46 | 01-11-20 | 808 |
| SMTH-0009 | CR | CF/DW | NA | CLASSROOM 48 | 01-11-20 | 802 |
| SMTH-0010 | CR | CF | NA | CLASSROOM 48 | 01-11-20 | 802 |
| SMTH-0011 | CR | CF/DW | NA | CLASSROOM 50 | 01-11-20 | 759 |
| 1998 | CR | CF | 1010 | Classroom 35 | 01-11-20 | 817 |
| 1999 | CR | CF | 1009 | Classroom 36 | 01-11-20 | 817 |
| 1997 | CR | CF | 1011 | Classroom 34 | 01-11-20 | 819 |
| 1996 | CR | CF | 1012 | Classroom 33 | 01-11-20 | 819 |
| 1993 | HA | WC | 1035 | Halloween | 01-11-20 | 837 |
| 1992 | HA | WC | 1035 | Halloween | 01-11-20 | 837 |

20 JAN 13 PM 2:44
SAMPLE PLACEMENT

Building Address
Accompsett Elementary School
1 Lincoln Street
Smithtown, New York 11787

Analysis Type: ELAP 200.5 (M) (A)
Lab Recieved: Michelle DeVito
Signature: M DeVito

Samplers Name: Chris Stoehr
Samplers Signature: [Signature]
JCB Project Manager: Bryan F.

Pb 200.5 - A [Signature] 01/20/20 062000810

Page 7 of 7



EMSL Analytical, Inc.

528 Mineola Avenue, Carle Place, NY 11514

Phone: (516) 997-7251 Fax: (516) 997-7528 Email: carleplacelab@emsl.com

Attn:

Bryan Ezelius
J.C. Broderick & Associates
1775 Expressway Drive North, Suite 1
Hauppauge, NY 11788

1/21/2020

Phone: (631) 584-5492

Fax:

The following analytical report covers the analysis performed on samples submitted to EMSL Analytical, Inc. on 1/13/2020. The results are tabulated on the attached data pages for the following client designated project:

**Smithtown CSD, ACE Building, Accomsett Elementary School,
1 Lincoln Street, Smithtown, New York 11787, Project #:19-44858**

The reference number for these samples is EMSL Order #062000810. Please use this reference when calling about these samples. If you have any questions, please do not hesitate to contact me at (516) 997-7251.

Approved By:

Alger Liang, Lead Laboratory Manager

NYS ELAP 11469

**EMSL Analytical, Inc.**

528 Mineola Avenue, Carle Place, NY 11514
 Phone/Fax: (516) 997-7251 / (516) 997-7528
<http://www.EMSL.com> carleplacelab@emsl.com

EMSL Order: 062000810
 CustomerID: JCBR50
 CustomerPO:
 ProjectID:

Attn: **Bryan Ezelius**
J.C. Broderick & Associates
1775 Expressway Drive North, Suite 1
Hauppauge, NY 11788

Phone: (631) 584-5492
 Fax:
 Received: 01/13/20 2:43 PM
 Collected: 1/11/2020

Project: **Smithtown CSD, ACE Building, Accomsett Elementary School, 1 Lincoln Street, Smithtown, New York 11787, Project #:19-44858**

Analytical Results

| | | | | | | | |
|--|------------------|-----------------------------|-------------------------------|------------------|----------------|----------------------|----------------|
| Client Sample Description SMTH-0012 | | Collected: 1/11/2020 | Lab ID: 062000810-0001 | | | | |
| Method | Parameter | Result | RL Units | Prep Date | Analyst | Analysis Date | Analyst |
| 200.5 | Lead | 1.4 J | 3.0 µg/L | 1/18/2020 | AL | 1/18/2020 | AL |
| Lead MDL: 1.0µg/L | | | | | | | |

| | | | | | | | |
|--|------------------|-----------------------------|-------------------------------|------------------|----------------|----------------------|----------------|
| Client Sample Description SMTH-0013 | | Collected: 1/11/2020 | Lab ID: 062000810-0002 | | | | |
| Method | Parameter | Result | RL Units | Prep Date | Analyst | Analysis Date | Analyst |
| 200.5 | Lead | 1.4 J | 3.0 µg/L | 1/18/2020 | AL | 1/18/2020 | AL |
| Lead MDL: 1.0µg/L | | | | | | | |

| | | | | | | | |
|--|------------------|-----------------------------|-------------------------------|------------------|----------------|----------------------|----------------|
| Client Sample Description SMTH-0014 | | Collected: 1/11/2020 | Lab ID: 062000810-0003 | | | | |
| Method | Parameter | Result | RL Units | Prep Date | Analyst | Analysis Date | Analyst |
| 200.5 | Lead | 1.8 J | 3.0 µg/L | 1/18/2020 | AL | 1/18/2020 | AL |
| Lead MDL: 1.0µg/L | | | | | | | |

| | | | | | | | |
|--|------------------|-----------------------------|-------------------------------|------------------|----------------|----------------------|----------------|
| Client Sample Description SMTH-0015 | | Collected: 1/11/2020 | Lab ID: 062000810-0004 | | | | |
| Method | Parameter | Result | RL Units | Prep Date | Analyst | Analysis Date | Analyst |
| 200.5 | Lead | 3.7 | 3.0 µg/L | 1/18/2020 | AL | 1/18/2020 | AL |

| | | | | | | | |
|--|------------------|-----------------------------|-------------------------------|------------------|----------------|----------------------|----------------|
| Client Sample Description SMTH-0016 | | Collected: 1/11/2020 | Lab ID: 062000810-0005 | | | | |
| Method | Parameter | Result | RL Units | Prep Date | Analyst | Analysis Date | Analyst |
| 200.5 | Lead | 2.3 J | 3.0 µg/L | 1/18/2020 | AL | 1/18/2020 | AL |
| Lead MDL: 1.0µg/L | | | | | | | |

| | | | | | | | |
|--|------------------|-----------------------------|-------------------------------|------------------|----------------|----------------------|----------------|
| Client Sample Description SMTH-0017 | | Collected: 1/11/2020 | Lab ID: 062000810-0006 | | | | |
| Method | Parameter | Result | RL Units | Prep Date | Analyst | Analysis Date | Analyst |
| 200.5 | Lead | 3.9 | 3.0 µg/L | 1/18/2020 | AL | 1/18/2020 | AL |

| | | | | | | | |
|--|------------------|-----------------------------|-------------------------------|------------------|----------------|----------------------|----------------|
| Client Sample Description SMTH-0018 | | Collected: 1/11/2020 | Lab ID: 062000810-0007 | | | | |
| Method | Parameter | Result | RL Units | Prep Date | Analyst | Analysis Date | Analyst |
| 200.5 | Lead | 5.0 | 3.0 µg/L | 1/18/2020 | AL | 1/18/2020 | AL |

**EMSL Analytical, Inc.**

528 Mineola Avenue, Carle Place, NY 11514
 Phone/Fax: (516) 997-7251 / (516) 997-7528
<http://www.EMSL.com> carleplacelab@emsl.com

EMSL Order: 062000810
 CustomerID: JCBR50
 CustomerPO:
 ProjectID:

Attn: **Bryan Ezelius**
J.C. Broderick & Associates
1775 Expressway Drive North, Suite 1
Hauppauge, NY 11788

Phone: (631) 584-5492
 Fax:
 Received: 01/13/20 2:43 PM
 Collected: 1/11/2020

Project: **Smithtown CSD, ACE Building, Accomsett Elementary School, 1 Lincoln Street, Smithtown, New York 11787, Project #:19-44858**

Analytical Results

| <i>Client Sample Description</i> | | <i>SMTH-0019</i> | <i>Collected:</i> | <i>1/11/2020</i> | <i>Lab ID:</i> | <i>062000810-0008</i> | |
|----------------------------------|------------------|------------------|-------------------|------------------|----------------|-----------------------|----------------|
| <i>Method</i> | <i>Parameter</i> | <i>Result</i> | <i>RL Units</i> | <i>Prep Date</i> | <i>Analyst</i> | <i>Analysis Date</i> | <i>Analyst</i> |
| 200.5 | Lead | 7.9 | 3.0 µg/L | 1/18/2020 | AL | 1/18/2020 | AL |
| <i>Client Sample Description</i> | | <i>SMTH-0020</i> | <i>Collected:</i> | <i>1/11/2020</i> | <i>Lab ID:</i> | <i>062000810-0009</i> | |
| <i>Method</i> | <i>Parameter</i> | <i>Result</i> | <i>RL Units</i> | <i>Prep Date</i> | <i>Analyst</i> | <i>Analysis Date</i> | <i>Analyst</i> |
| 200.5 | Lead | 3.9 | 3.0 µg/L | 1/18/2020 | AL | 1/18/2020 | AL |
| <i>Client Sample Description</i> | | <i>SMTH-0021</i> | <i>Collected:</i> | <i>1/11/2020</i> | <i>Lab ID:</i> | <i>062000810-0010</i> | |
| <i>Method</i> | <i>Parameter</i> | <i>Result</i> | <i>RL Units</i> | <i>Prep Date</i> | <i>Analyst</i> | <i>Analysis Date</i> | <i>Analyst</i> |
| 200.5 | Lead | 5.9 | 3.0 µg/L | 1/18/2020 | AL | 1/18/2020 | AL |
| <i>Client Sample Description</i> | | <i>SMTH-0022</i> | <i>Collected:</i> | <i>1/11/2020</i> | <i>Lab ID:</i> | <i>062000810-0011</i> | |
| <i>Method</i> | <i>Parameter</i> | <i>Result</i> | <i>RL Units</i> | <i>Prep Date</i> | <i>Analyst</i> | <i>Analysis Date</i> | <i>Analyst</i> |
| 200.5 | Lead | 26 | 3.0 µg/L | 1/18/2020 | AL | 1/18/2020 | AL |
| <i>Client Sample Description</i> | | <i>SMTH-0023</i> | <i>Collected:</i> | <i>1/11/2020</i> | <i>Lab ID:</i> | <i>062000810-0012</i> | |
| <i>Method</i> | <i>Parameter</i> | <i>Result</i> | <i>RL Units</i> | <i>Prep Date</i> | <i>Analyst</i> | <i>Analysis Date</i> | <i>Analyst</i> |
| 200.5 | Lead | 3.9 | 3.0 µg/L | 1/18/2020 | AL | 1/18/2020 | AL |
| <i>Client Sample Description</i> | | <i>SMTH-0024</i> | <i>Collected:</i> | <i>1/11/2020</i> | <i>Lab ID:</i> | <i>062000810-0013</i> | |
| <i>Method</i> | <i>Parameter</i> | <i>Result</i> | <i>RL Units</i> | <i>Prep Date</i> | <i>Analyst</i> | <i>Analysis Date</i> | <i>Analyst</i> |
| 200.5 | Lead | 4.8 | 3.0 µg/L | 1/18/2020 | AL | 1/18/2020 | AL |
| <i>Client Sample Description</i> | | <i>SMTH-0025</i> | <i>Collected:</i> | <i>1/11/2020</i> | <i>Lab ID:</i> | <i>062000810-0014</i> | |
| <i>Method</i> | <i>Parameter</i> | <i>Result</i> | <i>RL Units</i> | <i>Prep Date</i> | <i>Analyst</i> | <i>Analysis Date</i> | <i>Analyst</i> |
| 200.5 | Lead | 3.6 | 3.0 µg/L | 1/18/2020 | AL | 1/18/2020 | AL |
| <i>Client Sample Description</i> | | <i>SMTH-0026</i> | <i>Collected:</i> | <i>1/11/2020</i> | <i>Lab ID:</i> | <i>062000810-0015</i> | |
| <i>Method</i> | <i>Parameter</i> | <i>Result</i> | <i>RL Units</i> | <i>Prep Date</i> | <i>Analyst</i> | <i>Analysis Date</i> | <i>Analyst</i> |
| 200.5 | Lead | 3.6 | 3.0 µg/L | 1/18/2020 | AL | 1/18/2020 | AL |

**EMSL Analytical, Inc.**

528 Mineola Avenue, Carle Place, NY 11514
 Phone/Fax: (516) 997-7251 / (516) 997-7528
<http://www.EMSL.com> carleplacelab@emsl.com

EMSL Order: 062000810
 CustomerID: JCBR50
 CustomerPO:
 ProjectID:

Attn: **Bryan Ezelius**
J.C. Broderick & Associates
1775 Expressway Drive North, Suite 1
Hauppauge, NY 11788

Phone: (631) 584-5492
 Fax:
 Received: 01/13/20 2:43 PM
 Collected: 1/11/2020

Project: **Smithtown CSD, ACE Building, Accomsett Elementary School, 1 Lincoln Street, Smithtown, New York 11787, Project #:19-44858**

Analytical Results

| Client Sample Description | | SMTH-0026 | Collected: | 1/11/2020 | Lab ID: | 062000810-0015 | |
|---------------------------|-----------|-----------|------------|-----------|---------|----------------|---------|
| Method | Parameter | Result | RL Units | Prep Date | Analyst | Analysis Date | Analyst |
| 200.5 | Lead | 9.9 | 3.0 µg/L | 1/18/2020 | AL | 1/18/2020 | AL |
| Client Sample Description | | SMTH-0027 | Collected: | 1/11/2020 | Lab ID: | 062000810-0016 | |
| Method | Parameter | Result | RL Units | Prep Date | Analyst | Analysis Date | Analyst |
| 200.5 | Lead | 3.7 | 3.0 µg/L | 1/18/2020 | AL | 1/18/2020 | AL |
| Client Sample Description | | SMTH-0028 | Collected: | 1/11/2020 | Lab ID: | 062000810-0017 | |
| Method | Parameter | Result | RL Units | Prep Date | Analyst | Analysis Date | Analyst |
| 200.5 | Lead | 39 | 3.0 µg/L | 1/18/2020 | AL | 1/18/2020 | AL |
| Client Sample Description | | SMTH-0029 | Collected: | 1/11/2020 | Lab ID: | 062000810-0018 | |
| Method | Parameter | Result | RL Units | Prep Date | Analyst | Analysis Date | Analyst |
| 200.5 | Lead | 1.5 J | 3.0 µg/L | 1/18/2020 | AL | 1/18/2020 | AL |
| Lead MDL: 1.0µg/L | | | | | | | |
| Client Sample Description | | SMTH-0030 | Collected: | 1/11/2020 | Lab ID: | 062000810-0019 | |
| Method | Parameter | Result | RL Units | Prep Date | Analyst | Analysis Date | Analyst |
| 200.5 | Lead | 5.5 | 3.0 µg/L | 1/18/2020 | AL | 1/18/2020 | AL |
| Client Sample Description | | SMTH-0031 | Collected: | 1/11/2020 | Lab ID: | 062000810-0020 | |
| Method | Parameter | Result | RL Units | Prep Date | Analyst | Analysis Date | Analyst |
| 200.5 | Lead | 1.9 J | 3.0 µg/L | 1/18/2020 | AL | 1/18/2020 | AL |
| Lead MDL: 1.0µg/L | | | | | | | |
| Client Sample Description | | SMTH-0032 | Collected: | 1/11/2020 | Lab ID: | 062000810-0021 | |
| Method | Parameter | Result | RL Units | Prep Date | Analyst | Analysis Date | Analyst |
| 200.5 | Lead | 4.0 | 3.0 µg/L | 1/18/2020 | AL | 1/18/2020 | AL |

**EMSL Analytical, Inc.**

528 Mineola Avenue, Carle Place, NY 11514
 Phone/Fax: (516) 997-7251 / (516) 997-7528
<http://www.EMSL.com> carleplacelab@emsl.com

EMSL Order: 062000810
 CustomerID: JCBR50
 CustomerPO:
 ProjectID:

Attn: **Bryan Ezelius**
J.C. Broderick & Associates
1775 Expressway Drive North, Suite 1
Hauppauge, NY 11788

Phone: (631) 584-5492
 Fax:
 Received: 01/13/20 2:43 PM
 Collected: 1/11/2020

Project: **Smithtown CSD, ACE Building, Accomsett Elementary School, 1 Lincoln Street, Smithtown, New York 11787, Project #:19-44858**

Analytical Results

| <i>Client Sample Description</i> | | <i>SMTH-0033</i> | <i>Collected:</i> | <i>1/11/2020</i> | <i>Lab ID:</i> | <i>062000810-0022</i> | |
|----------------------------------|------------------|------------------|-------------------|------------------|----------------|-----------------------|----------------|
| <i>Method</i> | <i>Parameter</i> | <i>Result</i> | <i>RL Units</i> | <i>Prep Date</i> | <i>Analyst</i> | <i>Analysis Date</i> | <i>Analyst</i> |
| 200.5 | Lead | 2.2 J | 3.0 µg/L | 1/18/2020 | AL | 1/18/2020 | AL |
| Lead MDL: 1.0µg/L | | | | | | | |
| <i>Client Sample Description</i> | | <i>SMTH-0034</i> | <i>Collected:</i> | <i>1/11/2020</i> | <i>Lab ID:</i> | <i>062000810-0023</i> | |
| <i>Method</i> | <i>Parameter</i> | <i>Result</i> | <i>RL Units</i> | <i>Prep Date</i> | <i>Analyst</i> | <i>Analysis Date</i> | <i>Analyst</i> |
| 200.5 | Lead | 2.1 J | 3.0 µg/L | 1/18/2020 | AL | 1/18/2020 | AL |
| Lead MDL: 1.0µg/L | | | | | | | |
| <i>Client Sample Description</i> | | <i>SMTH-0035</i> | <i>Collected:</i> | <i>1/11/2020</i> | <i>Lab ID:</i> | <i>062000810-0024</i> | |
| <i>Method</i> | <i>Parameter</i> | <i>Result</i> | <i>RL Units</i> | <i>Prep Date</i> | <i>Analyst</i> | <i>Analysis Date</i> | <i>Analyst</i> |
| 200.5 | Lead | 1.9 J | 3.0 µg/L | 1/18/2020 | AL | 1/18/2020 | AL |
| Lead MDL: 1.0µg/L | | | | | | | |
| <i>Client Sample Description</i> | | <i>SMTH-0036</i> | <i>Collected:</i> | <i>1/11/2020</i> | <i>Lab ID:</i> | <i>062000810-0025</i> | |
| <i>Method</i> | <i>Parameter</i> | <i>Result</i> | <i>RL Units</i> | <i>Prep Date</i> | <i>Analyst</i> | <i>Analysis Date</i> | <i>Analyst</i> |
| 200.5 | Lead | 1.3 J | 3.0 µg/L | 1/18/2020 | AL | 1/18/2020 | AL |
| Lead MDL: 1.0µg/L | | | | | | | |
| <i>Client Sample Description</i> | | <i>SMTH-0037</i> | <i>Collected:</i> | <i>1/11/2020</i> | <i>Lab ID:</i> | <i>062000810-0026</i> | |
| <i>Method</i> | <i>Parameter</i> | <i>Result</i> | <i>RL Units</i> | <i>Prep Date</i> | <i>Analyst</i> | <i>Analysis Date</i> | <i>Analyst</i> |
| 200.5 | Lead | 2.8 J | 3.0 µg/L | 1/18/2020 | AL | 1/18/2020 | AL |
| Lead MDL: 1.0µg/L | | | | | | | |
| <i>Client Sample Description</i> | | <i>SMTH-0038</i> | <i>Collected:</i> | <i>1/11/2020</i> | <i>Lab ID:</i> | <i>062000810-0027</i> | |
| <i>Method</i> | <i>Parameter</i> | <i>Result</i> | <i>RL Units</i> | <i>Prep Date</i> | <i>Analyst</i> | <i>Analysis Date</i> | <i>Analyst</i> |
| 200.5 | Lead | 76 | 3.0 µg/L | 1/18/2020 | AL | 1/18/2020 | AL |
| <i>Client Sample Description</i> | | <i>SMTH-0039</i> | <i>Collected:</i> | <i>1/11/2020</i> | <i>Lab ID:</i> | <i>062000810-0028</i> | |
| <i>Method</i> | <i>Parameter</i> | <i>Result</i> | <i>RL Units</i> | <i>Prep Date</i> | <i>Analyst</i> | <i>Analysis Date</i> | <i>Analyst</i> |
| 200.5 | Lead | 3.6 | 3.0 µg/L | 1/18/2020 | AL | 1/18/2020 | AL |

**EMSL Analytical, Inc.**

528 Mineola Avenue, Carle Place, NY 11514
 Phone/Fax: (516) 997-7251 / (516) 997-7528
<http://www.EMSL.com> carleplacelab@emsl.com

EMSL Order: 062000810
 CustomerID: JCBR50
 CustomerPO:
 ProjectID:

Attn: **Bryan Ezelius**
J.C. Broderick & Associates
1775 Expressway Drive North, Suite 1
Hauppauge, NY 11788

Phone: (631) 584-5492
 Fax:
 Received: 01/13/20 2:43 PM
 Collected: 1/11/2020

Project: **Smithtown CSD, ACE Building, Accomsett Elementary School, 1 Lincoln Street, Smithtown, New York 11787, Project #:19-44858**

Analytical Results

| <i>Client Sample Description</i> | | <i>SMTH-0040</i> | <i>Collected:</i> | <i>1/11/2020</i> | <i>Lab ID:</i> | <i>062000810-0029</i> | |
|----------------------------------|------------------|------------------|-------------------|------------------|----------------|-----------------------|----------------|
| <i>Method</i> | <i>Parameter</i> | <i>Result</i> | <i>RL Units</i> | <i>Prep Date</i> | <i>Analyst</i> | <i>Analysis Date</i> | <i>Analyst</i> |
| 200.5 | Lead | 2.8 J | 3.0 µg/L | 1/18/2020 | AL | 1/18/2020 | AL |
| Lead MDL: 1.0µg/L | | | | | | | |
| <i>Client Sample Description</i> | | <i>SMTH-0041</i> | <i>Collected:</i> | <i>1/11/2020</i> | <i>Lab ID:</i> | <i>062000810-0030</i> | |
| <i>Method</i> | <i>Parameter</i> | <i>Result</i> | <i>RL Units</i> | <i>Prep Date</i> | <i>Analyst</i> | <i>Analysis Date</i> | <i>Analyst</i> |
| 200.5 | Lead | 4.0 | 3.0 µg/L | 1/18/2020 | AL | 1/18/2020 | AL |
| <i>Client Sample Description</i> | | <i>SMTH-0042</i> | <i>Collected:</i> | <i>1/11/2020</i> | <i>Lab ID:</i> | <i>062000810-0031</i> | |
| <i>Method</i> | <i>Parameter</i> | <i>Result</i> | <i>RL Units</i> | <i>Prep Date</i> | <i>Analyst</i> | <i>Analysis Date</i> | <i>Analyst</i> |
| 200.5 | Lead | 3.3 | 3.0 µg/L | 1/18/2020 | AL | 1/18/2020 | AL |
| <i>Client Sample Description</i> | | <i>SMTH-0043</i> | <i>Collected:</i> | <i>1/11/2020</i> | <i>Lab ID:</i> | <i>062000810-0032</i> | |
| <i>Method</i> | <i>Parameter</i> | <i>Result</i> | <i>RL Units</i> | <i>Prep Date</i> | <i>Analyst</i> | <i>Analysis Date</i> | <i>Analyst</i> |
| 200.5 | Lead | 65 | 3.0 µg/L | 1/18/2020 | AL | 1/18/2020 | AL |
| <i>Client Sample Description</i> | | <i>SMTH-0044</i> | <i>Collected:</i> | <i>1/11/2020</i> | <i>Lab ID:</i> | <i>062000810-0033</i> | |
| <i>Method</i> | <i>Parameter</i> | <i>Result</i> | <i>RL Units</i> | <i>Prep Date</i> | <i>Analyst</i> | <i>Analysis Date</i> | <i>Analyst</i> |
| 200.5 | Lead | 2.2 J | 3.0 µg/L | 1/18/2020 | AL | 1/18/2020 | AL |
| Lead MDL: 1.0µg/L | | | | | | | |
| <i>Client Sample Description</i> | | <i>SMTH-0045</i> | <i>Collected:</i> | <i>1/11/2020</i> | <i>Lab ID:</i> | <i>062000810-0034</i> | |
| <i>Method</i> | <i>Parameter</i> | <i>Result</i> | <i>RL Units</i> | <i>Prep Date</i> | <i>Analyst</i> | <i>Analysis Date</i> | <i>Analyst</i> |
| 200.5 | Lead | 2.0 J | 3.0 µg/L | 1/18/2020 | AL | 1/18/2020 | AL |
| Lead MDL: 1.0µg/L | | | | | | | |
| <i>Client Sample Description</i> | | <i>SMTH-0046</i> | <i>Collected:</i> | <i>1/11/2020</i> | <i>Lab ID:</i> | <i>062000810-0035</i> | |
| <i>Method</i> | <i>Parameter</i> | <i>Result</i> | <i>RL Units</i> | <i>Prep Date</i> | <i>Analyst</i> | <i>Analysis Date</i> | <i>Analyst</i> |
| 200.5 | Lead | 11 | 3.0 µg/L | 1/18/2020 | AL | 1/18/2020 | AL |

**EMSL Analytical, Inc.**

528 Mineola Avenue, Carle Place, NY 11514
 Phone/Fax: (516) 997-7251 / (516) 997-7528
<http://www.EMSL.com> carleplacelab@emsl.com

EMSL Order: 062000810
 CustomerID: JCBR50
 CustomerPO:
 ProjectID:

Attn: **Bryan Ezelius**
J.C. Broderick & Associates
1775 Expressway Drive North, Suite 1
Hauppauge, NY 11788

Phone: (631) 584-5492
 Fax:
 Received: 01/13/20 2:43 PM
 Collected: 1/11/2020

Project: **Smithtown CSD, ACE Building, Accomsett Elementary School, 1 Lincoln Street, Smithtown, New York 11787, Project #:19-44858**

Analytical Results

| <i>Client Sample Description</i> | | <i>SMTH-0047</i> | <i>Collected:</i> | <i>1/11/2020</i> | <i>Lab ID:</i> | <i>062000810-0036</i> | |
|----------------------------------|------------------|------------------|-------------------|------------------|----------------|-----------------------|----------------|
| <i>Method</i> | <i>Parameter</i> | <i>Result</i> | <i>RL Units</i> | <i>Prep Date</i> | <i>Analyst</i> | <i>Analysis Date</i> | <i>Analyst</i> |
| 200.5 | Lead | 3.7 | 3.0 µg/L | 1/18/2020 | AL | 1/18/2020 | AL |
| <i>Client Sample Description</i> | | <i>SMTH-0048</i> | <i>Collected:</i> | <i>1/11/2020</i> | <i>Lab ID:</i> | <i>062000810-0037</i> | |
| <i>Method</i> | <i>Parameter</i> | <i>Result</i> | <i>RL Units</i> | <i>Prep Date</i> | <i>Analyst</i> | <i>Analysis Date</i> | <i>Analyst</i> |
| 200.5 | Lead | 2.8 J | 3.0 µg/L | 1/18/2020 | AL | 1/18/2020 | AL |
| Lead MDL: 1.0µg/L | | | | | | | |
| <i>Client Sample Description</i> | | <i>SMTH-0049</i> | <i>Collected:</i> | <i>1/11/2020</i> | <i>Lab ID:</i> | <i>062000810-0038</i> | |
| <i>Method</i> | <i>Parameter</i> | <i>Result</i> | <i>RL Units</i> | <i>Prep Date</i> | <i>Analyst</i> | <i>Analysis Date</i> | <i>Analyst</i> |
| 200.5 | Lead | 13 | 3.0 µg/L | 1/18/2020 | AL | 1/18/2020 | AL |
| <i>Client Sample Description</i> | | <i>SMTH-0050</i> | <i>Collected:</i> | <i>1/11/2020</i> | <i>Lab ID:</i> | <i>062000810-0039</i> | |
| <i>Method</i> | <i>Parameter</i> | <i>Result</i> | <i>RL Units</i> | <i>Prep Date</i> | <i>Analyst</i> | <i>Analysis Date</i> | <i>Analyst</i> |
| 200.5 | Lead | 2.9 J | 3.0 µg/L | 1/18/2020 | AL | 1/18/2020 | AL |
| Lead MDL: 1.0µg/L | | | | | | | |
| <i>Client Sample Description</i> | | <i>SMTH-0051</i> | <i>Collected:</i> | <i>1/11/2020</i> | <i>Lab ID:</i> | <i>062000810-0040</i> | |
| <i>Method</i> | <i>Parameter</i> | <i>Result</i> | <i>RL Units</i> | <i>Prep Date</i> | <i>Analyst</i> | <i>Analysis Date</i> | <i>Analyst</i> |
| 200.5 | Lead | 4.3 | 3.0 µg/L | 1/18/2020 | AL | 1/18/2020 | AL |
| <i>Client Sample Description</i> | | <i>SMTH-0052</i> | <i>Collected:</i> | <i>1/11/2020</i> | <i>Lab ID:</i> | <i>062000810-0041</i> | |
| <i>Method</i> | <i>Parameter</i> | <i>Result</i> | <i>RL Units</i> | <i>Prep Date</i> | <i>Analyst</i> | <i>Analysis Date</i> | <i>Analyst</i> |
| 200.5 | Lead | 5.4 | 3.0 µg/L | 1/18/2020 | AL | 1/18/2020 | AL |
| <i>Client Sample Description</i> | | <i>SMTH-0053</i> | <i>Collected:</i> | <i>1/11/2020</i> | <i>Lab ID:</i> | <i>062000810-0042</i> | |
| <i>Method</i> | <i>Parameter</i> | <i>Result</i> | <i>RL Units</i> | <i>Prep Date</i> | <i>Analyst</i> | <i>Analysis Date</i> | <i>Analyst</i> |
| 200.5 | Lead | 7.3 | 3.0 µg/L | 1/18/2020 | AL | 1/18/2020 | AL |

**EMSL Analytical, Inc.**

528 Mineola Avenue, Carle Place, NY 11514
 Phone/Fax: (516) 997-7251 / (516) 997-7528
<http://www.EMSL.com> carleplacelab@emsl.com

EMSL Order: 062000810
 CustomerID: JCBR50
 CustomerPO:
 ProjectID:

Attn: **Bryan Ezelius**
J.C. Broderick & Associates
1775 Expressway Drive North, Suite 1
Hauppauge, NY 11788

Phone: (631) 584-5492
 Fax:
 Received: 01/13/20 2:43 PM
 Collected: 1/11/2020

Project: **Smithtown CSD, ACE Building, Accomsett Elementary School, 1 Lincoln Street, Smithtown, New York 11787, Project #:19-44858**

Analytical Results

Client Sample Description SMTH-0054 **Collected:** 1/11/2020 **Lab ID:** 062000810-0043

| Method | Parameter | Result | RL Units | Prep Date | Analyst | Analysis Date | Analyst |
|--------|-----------|--------|----------|-----------|---------|---------------|---------|
| 200.5 | Lead | 3.1 | 3.0 µg/L | 1/18/2020 | AL | 1/18/2020 | AL |

Client Sample Description SMTH-0055 **Collected:** 1/11/2020 **Lab ID:** 062000810-0044

| Method | Parameter | Result | RL Units | Prep Date | Analyst | Analysis Date | Analyst |
|-------------------|-----------|--------|----------|-----------|---------|---------------|---------|
| 200.5 | Lead | 1.9 J | 3.0 µg/L | 1/18/2020 | AL | 1/18/2020 | AL |
| Lead MDL: 1.0µg/L | | | | | | | |

Client Sample Description SMTH-0056 **Collected:** 1/11/2020 **Lab ID:** 062000810-0045

| Method | Parameter | Result | RL Units | Prep Date | Analyst | Analysis Date | Analyst |
|-------------------|-----------|--------|----------|-----------|---------|---------------|---------|
| 200.5 | Lead | 2.1 J | 3.0 µg/L | 1/18/2020 | AL | 1/18/2020 | AL |
| Lead MDL: 1.0µg/L | | | | | | | |

Client Sample Description SMTH-0058 **Collected:** 1/11/2020 **Lab ID:** 062000810-0046

| Method | Parameter | Result | RL Units | Prep Date | Analyst | Analysis Date | Analyst |
|-------------------|-----------|--------|----------|-----------|---------|---------------|---------|
| 200.5 | Lead | 2.2 J | 3.0 µg/L | 1/18/2020 | AL | 1/18/2020 | AL |
| Lead MDL: 1.0µg/L | | | | | | | |

Client Sample Description SMTH-0059 **Collected:** 1/11/2020 **Lab ID:** 062000810-0047

| Method | Parameter | Result | RL Units | Prep Date | Analyst | Analysis Date | Analyst |
|-------------------|-----------|--------|----------|-----------|---------|---------------|---------|
| 200.5 | Lead | 2.3 J | 3.0 µg/L | 1/18/2020 | AL | 1/18/2020 | AL |
| Lead MDL: 1.0µg/L | | | | | | | |

Client Sample Description SMTH-0060 **Collected:** 1/11/2020 **Lab ID:** 062000810-0048

| Method | Parameter | Result | RL Units | Prep Date | Analyst | Analysis Date | Analyst |
|-------------------|-----------|--------|----------|-----------|---------|---------------|---------|
| 200.5 | Lead | 1.9 J | 3.0 µg/L | 1/18/2020 | AL | 1/18/2020 | AL |
| Lead MDL: 1.0µg/L | | | | | | | |

Client Sample Description SMTH-0061 **Collected:** 1/11/2020 **Lab ID:** 062000810-0049

| Method | Parameter | Result | RL Units | Prep Date | Analyst | Analysis Date | Analyst |
|--------|-----------|--------|----------|-----------|---------|---------------|---------|
| 200.5 | Lead | 3.5 | 3.0 µg/L | 1/18/2020 | AL | 1/18/2020 | AL |

**EMSL Analytical, Inc.**

528 Mineola Avenue, Carle Place, NY 11514
 Phone/Fax: (516) 997-7251 / (516) 997-7528
<http://www.EMSL.com> carleplacelab@emsl.com

EMSL Order: 062000810
 CustomerID: JCBR50
 CustomerPO:
 ProjectID:

Attn: **Bryan Ezelius**
J.C. Broderick & Associates
1775 Expressway Drive North, Suite 1
Hauppauge, NY 11788

Phone: (631) 584-5492
 Fax:
 Received: 01/13/20 2:43 PM
 Collected: 1/11/2020

Project: **Smithtown CSD, ACE Building, Accomsett Elementary School, 1 Lincoln Street, Smithtown, New York 11787, Project #:19-44858**

Analytical Results

| <i>Client Sample Description</i> | | <i>SMTH-0062</i> | <i>Collected:</i> | <i>1/11/2020</i> | <i>Lab ID:</i> | <i>062000810-0050</i> | |
|----------------------------------|------------------|------------------|-------------------|------------------|----------------|-----------------------|----------------|
| <i>Method</i> | <i>Parameter</i> | <i>Result</i> | <i>RL Units</i> | <i>Prep Date</i> | <i>Analyst</i> | <i>Analysis Date</i> | <i>Analyst</i> |
| 200.5 | Lead | 2.0 J | 3.0 µg/L | 1/18/2020 | AL | 1/18/2020 | AL |
| Lead MDL: 1.0µg/L | | | | | | | |
| <i>Client Sample Description</i> | | <i>SMTH-0063</i> | <i>Collected:</i> | <i>1/11/2020</i> | <i>Lab ID:</i> | <i>062000810-0051</i> | |
| <i>Method</i> | <i>Parameter</i> | <i>Result</i> | <i>RL Units</i> | <i>Prep Date</i> | <i>Analyst</i> | <i>Analysis Date</i> | <i>Analyst</i> |
| 200.5 | Lead | 2.3 J | 3.0 µg/L | 1/18/2020 | AL | 1/18/2020 | AL |
| Lead MDL: 1.0µg/L | | | | | | | |
| <i>Client Sample Description</i> | | <i>SMTH-0064</i> | <i>Collected:</i> | <i>1/11/2020</i> | <i>Lab ID:</i> | <i>062000810-0052</i> | |
| <i>Method</i> | <i>Parameter</i> | <i>Result</i> | <i>RL Units</i> | <i>Prep Date</i> | <i>Analyst</i> | <i>Analysis Date</i> | <i>Analyst</i> |
| 200.5 | Lead | 3.9 | 3.0 µg/L | 1/18/2020 | AL | 1/18/2020 | AL |
| <i>Client Sample Description</i> | | <i>SMTH-0065</i> | <i>Collected:</i> | <i>1/11/2020</i> | <i>Lab ID:</i> | <i>062000810-0053</i> | |
| <i>Method</i> | <i>Parameter</i> | <i>Result</i> | <i>RL Units</i> | <i>Prep Date</i> | <i>Analyst</i> | <i>Analysis Date</i> | <i>Analyst</i> |
| 200.5 | Lead | 20 | 3.0 µg/L | 1/18/2020 | AL | 1/18/2020 | AL |
| <i>Client Sample Description</i> | | <i>SMTH-0066</i> | <i>Collected:</i> | <i>1/11/2020</i> | <i>Lab ID:</i> | <i>062000810-0054</i> | |
| <i>Method</i> | <i>Parameter</i> | <i>Result</i> | <i>RL Units</i> | <i>Prep Date</i> | <i>Analyst</i> | <i>Analysis Date</i> | <i>Analyst</i> |
| 200.5 | Lead | 2.8 J | 3.0 µg/L | 1/18/2020 | AL | 1/18/2020 | AL |
| Lead MDL: 1.0µg/L | | | | | | | |
| <i>Client Sample Description</i> | | <i>SMTH-0067</i> | <i>Collected:</i> | <i>1/11/2020</i> | <i>Lab ID:</i> | <i>062000810-0055</i> | |
| <i>Method</i> | <i>Parameter</i> | <i>Result</i> | <i>RL Units</i> | <i>Prep Date</i> | <i>Analyst</i> | <i>Analysis Date</i> | <i>Analyst</i> |
| 200.5 | Lead | 3.1 | 3.0 µg/L | 1/18/2020 | AL | 1/18/2020 | AL |
| <i>Client Sample Description</i> | | <i>SMTH-0068</i> | <i>Collected:</i> | <i>1/11/2020</i> | <i>Lab ID:</i> | <i>062000810-0056</i> | |
| <i>Method</i> | <i>Parameter</i> | <i>Result</i> | <i>RL Units</i> | <i>Prep Date</i> | <i>Analyst</i> | <i>Analysis Date</i> | <i>Analyst</i> |
| 200.5 | Lead | 370 D | 30 µg/L | 1/18/2020 | AL | 1/18/2020 | AL |

**EMSL Analytical, Inc.**

528 Mineola Avenue, Carle Place, NY 11514
 Phone/Fax: (516) 997-7251 / (516) 997-7528
<http://www.EMSL.com> carleplacelab@emsl.com

EMSL Order: 062000810
 CustomerID: JCBR50
 CustomerPO:
 ProjectID:

Attn: **Bryan Ezelius**
J.C. Broderick & Associates
1775 Expressway Drive North, Suite 1
Hauppauge, NY 11788

Phone: (631) 584-5492
 Fax:
 Received: 01/13/20 2:43 PM
 Collected: 1/11/2020

Project: **Smithtown CSD, ACE Building, Accomsett Elementary School, 1 Lincoln Street, Smithtown, New York 11787, Project #:19-44858**

Analytical Results

| Client Sample Description | | SMTH-0069 | Collected: | 1/11/2020 | Lab ID: | 062000810-0057 | |
|---------------------------|-----------|-----------|------------|-----------|---------|----------------|---------|
| Method | Parameter | Result | RL Units | Prep Date | Analyst | Analysis Date | Analyst |
| 200.5 | Lead | 4.4 | 3.0 µg/L | 1/18/2020 | AL | 1/18/2020 | AL |
| Client Sample Description | | SMTH-0070 | Collected: | 1/11/2020 | Lab ID: | 062000810-0058 | |
| Method | Parameter | Result | RL Units | Prep Date | Analyst | Analysis Date | Analyst |
| 200.5 | Lead | 3.9 | 3.0 µg/L | 1/18/2020 | AL | 1/18/2020 | AL |
| Client Sample Description | | SMTH-0071 | Collected: | 1/11/2020 | Lab ID: | 062000810-0059 | |
| Method | Parameter | Result | RL Units | Prep Date | Analyst | Analysis Date | Analyst |
| 200.5 | Lead | 4.8 | 3.0 µg/L | 1/18/2020 | AL | 1/18/2020 | AL |
| Client Sample Description | | SMTH-0072 | Collected: | 1/11/2020 | Lab ID: | 062000810-0060 | |
| Method | Parameter | Result | RL Units | Prep Date | Analyst | Analysis Date | Analyst |
| 200.5 | Lead | 4.4 | 3.0 µg/L | 1/18/2020 | AL | 1/18/2020 | AL |
| Client Sample Description | | SMTH-0073 | Collected: | 1/11/2020 | Lab ID: | 062000810-0061 | |
| Method | Parameter | Result | RL Units | Prep Date | Analyst | Analysis Date | Analyst |
| 200.5 | Lead | 8.7 | 3.0 µg/L | 1/18/2020 | AL | 1/20/2020 | AL |
| Client Sample Description | | SMTH-0074 | Collected: | 1/11/2020 | Lab ID: | 062000810-0062 | |
| Method | Parameter | Result | RL Units | Prep Date | Analyst | Analysis Date | Analyst |
| 200.5 | Lead | 1.1 J | 3.0 µg/L | 1/18/2020 | AL | 1/20/2020 | AL |
| Lead MDL: 1.0µg/L | | | | | | | |
| Client Sample Description | | SMTH-0075 | Collected: | 1/11/2020 | Lab ID: | 062000810-0063 | |
| Method | Parameter | Result | RL Units | Prep Date | Analyst | Analysis Date | Analyst |
| 200.5 | Lead | <3.0 ND | 3.0 µg/L | 1/18/2020 | AL | 1/20/2020 | AL |
| Client Sample Description | | SMTH-0076 | Collected: | 1/11/2020 | Lab ID: | 062000810-0064 | |
| Method | Parameter | Result | RL Units | Prep Date | Analyst | Analysis Date | Analyst |

**EMSL Analytical, Inc.**

528 Mineola Avenue, Carle Place, NY 11514
 Phone/Fax: (516) 997-7251 / (516) 997-7528
<http://www.EMSL.com> carleplacelab@emsl.com

EMSL Order: 062000810
 CustomerID: JCBR50
 CustomerPO:
 ProjectID:

Attn: **Bryan Ezelius**
J.C. Broderick & Associates
1775 Expressway Drive North, Suite 1
Hauppauge, NY 11788

Phone: (631) 584-5492
 Fax:
 Received: 01/13/20 2:43 PM
 Collected: 1/11/2020

Project: **Smithtown CSD, ACE Building, Accomsett Elementary School, 1 Lincoln Street, Smithtown, New York 11787, Project #:19-44858**

Analytical Results

| Client Sample Description | | SMTH-0076 | Collected: | 1/11/2020 | Lab ID: | 062000810-0064 | |
|---------------------------|-----------|-----------|------------|-----------|---------|----------------|---------|
| Method | Parameter | Result | RL Units | Prep Date | Analyst | Analysis Date | Analyst |
| 200.5 | Lead | <3.0 ND | 3.0 µg/L | 1/18/2020 | AL | 1/20/2020 | AL |
| Client Sample Description | | SMTH-0077 | Collected: | 1/11/2020 | Lab ID: | 062000810-0065 | |
| Method | Parameter | Result | RL Units | Prep Date | Analyst | Analysis Date | Analyst |
| 200.5 | Lead | <3.0 ND | 3.0 µg/L | 1/18/2020 | AL | 1/20/2020 | AL |
| Client Sample Description | | SMTH-0078 | Collected: | 1/11/2020 | Lab ID: | 062000810-0066 | |
| Method | Parameter | Result | RL Units | Prep Date | Analyst | Analysis Date | Analyst |
| 200.5 | Lead | <3.0 ND | 3.0 µg/L | 1/18/2020 | AL | 1/20/2020 | AL |
| Client Sample Description | | SMTH-0079 | Collected: | 1/11/2020 | Lab ID: | 062000810-0067 | |
| Method | Parameter | Result | RL Units | Prep Date | Analyst | Analysis Date | Analyst |
| 200.5 | Lead | 3.6 | 3.0 µg/L | 1/18/2020 | AL | 1/20/2020 | AL |
| Client Sample Description | | SMTH-0080 | Collected: | 1/11/2020 | Lab ID: | 062000810-0068 | |
| Method | Parameter | Result | RL Units | Prep Date | Analyst | Analysis Date | Analyst |
| 200.5 | Lead | <3.0 ND | 3.0 µg/L | 1/18/2020 | AL | 1/20/2020 | AL |
| Client Sample Description | | SMTH-0081 | Collected: | 1/11/2020 | Lab ID: | 062000810-0069 | |
| Method | Parameter | Result | RL Units | Prep Date | Analyst | Analysis Date | Analyst |
| 200.5 | Lead | <3.0 ND | 3.0 µg/L | 1/18/2020 | AL | 1/20/2020 | AL |
| Client Sample Description | | SMTH-0082 | Collected: | 1/11/2020 | Lab ID: | 062000810-0070 | |
| Method | Parameter | Result | RL Units | Prep Date | Analyst | Analysis Date | Analyst |
| 200.5 | Lead | <3.0 ND | 3.0 µg/L | 1/18/2020 | AL | 1/20/2020 | AL |
| Client Sample Description | | SMTH-0083 | Collected: | 1/11/2020 | Lab ID: | 062000810-0071 | |
| Method | Parameter | Result | RL Units | Prep Date | Analyst | Analysis Date | Analyst |
| 200.5 | Lead | <3.0 ND | 3.0 µg/L | 1/18/2020 | AL | 1/20/2020 | AL |

**EMSL Analytical, Inc.**

528 Mineola Avenue, Carle Place, NY 11514
 Phone/Fax: (516) 997-7251 / (516) 997-7528
<http://www.EMSL.com> carleplacelab@emsl.com

EMSL Order: 062000810
 CustomerID: JCBR50
 CustomerPO:
 ProjectID:

Attn: **Bryan Ezelius**
J.C. Broderick & Associates
1775 Expressway Drive North, Suite 1
Hauppauge, NY 11788

Phone: (631) 584-5492
 Fax:
 Received: 01/13/20 2:43 PM
 Collected: 1/11/2020

Project: **Smithtown CSD, ACE Building, Accomsett Elementary School, 1 Lincoln Street, Smithtown, New York 11787, Project #:19-44858**

Analytical Results

| <i>Client Sample Description</i> | | <i>SMTH-0083</i> | <i>Collected:</i> | <i>1/11/2020</i> | <i>Lab ID:</i> | <i>062000810-0071</i> | |
|----------------------------------|------------------|------------------|-------------------|------------------|----------------|-----------------------|----------------|
| <i>Method</i> | <i>Parameter</i> | <i>Result</i> | <i>RL Units</i> | <i>Prep Date</i> | <i>Analyst</i> | <i>Analysis Date</i> | <i>Analyst</i> |
| 200.5 | Lead | 1.1 J | 3.0 µg/L | 1/18/2020 | AL | 1/20/2020 | AL |
| Lead MDL: 1.0µg/L | | | | | | | |
| <i>Client Sample Description</i> | | <i>SMTH-0084</i> | <i>Collected:</i> | <i>1/11/2020</i> | <i>Lab ID:</i> | <i>062000810-0072</i> | |
| <i>Method</i> | <i>Parameter</i> | <i>Result</i> | <i>RL Units</i> | <i>Prep Date</i> | <i>Analyst</i> | <i>Analysis Date</i> | <i>Analyst</i> |
| 200.5 | Lead | <3.0 ND | 3.0 µg/L | 1/18/2020 | AL | 1/20/2020 | AL |
| <i>Client Sample Description</i> | | <i>SMTH-0085</i> | <i>Collected:</i> | <i>1/11/2020</i> | <i>Lab ID:</i> | <i>062000810-0073</i> | |
| <i>Method</i> | <i>Parameter</i> | <i>Result</i> | <i>RL Units</i> | <i>Prep Date</i> | <i>Analyst</i> | <i>Analysis Date</i> | <i>Analyst</i> |
| 200.5 | Lead | 1.2 J | 3.0 µg/L | 1/18/2020 | AL | 1/20/2020 | AL |
| Lead MDL: 1.0µg/L | | | | | | | |
| <i>Client Sample Description</i> | | <i>SMTH-0086</i> | <i>Collected:</i> | <i>1/11/2020</i> | <i>Lab ID:</i> | <i>062000810-0074</i> | |
| <i>Method</i> | <i>Parameter</i> | <i>Result</i> | <i>RL Units</i> | <i>Prep Date</i> | <i>Analyst</i> | <i>Analysis Date</i> | <i>Analyst</i> |
| 200.5 | Lead | <3.0 ND | 3.0 µg/L | 1/18/2020 | AL | 1/20/2020 | AL |
| <i>Client Sample Description</i> | | <i>SMTH-0087</i> | <i>Collected:</i> | <i>1/11/2020</i> | <i>Lab ID:</i> | <i>062000810-0075</i> | |
| <i>Method</i> | <i>Parameter</i> | <i>Result</i> | <i>RL Units</i> | <i>Prep Date</i> | <i>Analyst</i> | <i>Analysis Date</i> | <i>Analyst</i> |
| 200.5 | Lead | 1.3 J | 3.0 µg/L | 1/18/2020 | AL | 1/20/2020 | AL |
| Lead MDL: 1.0µg/L | | | | | | | |
| <i>Client Sample Description</i> | | <i>SMTH-0088</i> | <i>Collected:</i> | <i>1/11/2020</i> | <i>Lab ID:</i> | <i>062000810-0076</i> | |
| <i>Method</i> | <i>Parameter</i> | <i>Result</i> | <i>RL Units</i> | <i>Prep Date</i> | <i>Analyst</i> | <i>Analysis Date</i> | <i>Analyst</i> |
| 200.5 | Lead | 5.1 | 3.0 µg/L | 1/18/2020 | AL | 1/20/2020 | AL |
| <i>Client Sample Description</i> | | <i>SMTH-0089</i> | <i>Collected:</i> | <i>1/11/2020</i> | <i>Lab ID:</i> | <i>062000810-0077</i> | |
| <i>Method</i> | <i>Parameter</i> | <i>Result</i> | <i>RL Units</i> | <i>Prep Date</i> | <i>Analyst</i> | <i>Analysis Date</i> | <i>Analyst</i> |
| 200.5 | Lead | 2.0 J | 3.0 µg/L | 1/18/2020 | AL | 1/20/2020 | AL |
| Lead MDL: 1.0µg/L | | | | | | | |

**EMSL Analytical, Inc.**

528 Mineola Avenue, Carle Place, NY 11514
 Phone/Fax: (516) 997-7251 / (516) 997-7528
<http://www.EMSL.com> carleplacelab@emsl.com

EMSL Order: 062000810
 CustomerID: JCBR50
 CustomerPO:
 ProjectID:

Attn: **Bryan Ezelius**
J.C. Broderick & Associates
1775 Expressway Drive North, Suite 1
Hauppauge, NY 11788

Phone: (631) 584-5492
 Fax:
 Received: 01/13/20 2:43 PM
 Collected: 1/11/2020

Project: **Smithtown CSD, ACE Building, Accomsett Elementary School, 1 Lincoln Street, Smithtown, New York 11787, Project #:19-44858**

Analytical Results

| Client Sample Description | | SMTH-0090 | Collected: | 1/11/2020 | Lab ID: | 062000810-0078 | |
|---------------------------|-----------|-----------|------------|-----------|---------|----------------|---------|
| Method | Parameter | Result | RL Units | Prep Date | Analyst | Analysis Date | Analyst |
| 200.5 | Lead | <3.0 ND | 3.0 µg/L | 1/18/2020 | AL | 1/20/2020 | AL |
| Client Sample Description | | SMTH-0091 | Collected: | 1/11/2020 | Lab ID: | 062000810-0079 | |
| Method | Parameter | Result | RL Units | Prep Date | Analyst | Analysis Date | Analyst |
| 200.5 | Lead | <3.0 ND | 3.0 µg/L | 1/18/2020 | AL | 1/20/2020 | AL |
| Client Sample Description | | SMTH-0092 | Collected: | 1/11/2020 | Lab ID: | 062000810-0080 | |
| Method | Parameter | Result | RL Units | Prep Date | Analyst | Analysis Date | Analyst |
| 200.5 | Lead | <3.0 ND | 3.0 µg/L | 1/18/2020 | AL | 1/20/2020 | AL |
| Client Sample Description | | SMTH-0093 | Collected: | 1/11/2020 | Lab ID: | 062000810-0081 | |
| Method | Parameter | Result | RL Units | Prep Date | Analyst | Analysis Date | Analyst |
| 200.5 | Lead | <3.0 ND | 3.0 µg/L | 1/18/2020 | AL | 1/20/2020 | AL |
| Client Sample Description | | SMTH-0094 | Collected: | 1/11/2020 | Lab ID: | 062000810-0082 | |
| Method | Parameter | Result | RL Units | Prep Date | Analyst | Analysis Date | Analyst |
| 200.5 | Lead | <3.0 ND | 3.0 µg/L | 1/18/2020 | AL | 1/20/2020 | AL |
| Client Sample Description | | SMTH-0095 | Collected: | 1/11/2020 | Lab ID: | 062000810-0083 | |
| Method | Parameter | Result | RL Units | Prep Date | Analyst | Analysis Date | Analyst |
| 200.5 | Lead | 1.1 J | 3.0 µg/L | 1/18/2020 | AL | 1/20/2020 | AL |
| Lead MDL: 1.0µg/L | | | | | | | |
| Client Sample Description | | SMTH-0096 | Collected: | 1/11/2020 | Lab ID: | 062000810-0084 | |
| Method | Parameter | Result | RL Units | Prep Date | Analyst | Analysis Date | Analyst |
| 200.5 | Lead | <3.0 ND | 3.0 µg/L | 1/18/2020 | AL | 1/20/2020 | AL |
| Client Sample Description | | SMTH-0097 | Collected: | 1/11/2020 | Lab ID: | 062000810-0085 | |
| Method | Parameter | Result | RL Units | Prep Date | Analyst | Analysis Date | Analyst |

**EMSL Analytical, Inc.**

528 Mineola Avenue, Carle Place, NY 11514
 Phone/Fax: (516) 997-7251 / (516) 997-7528
<http://www.EMSL.com> carleplacelab@emsl.com

EMSL Order: 062000810
 CustomerID: JCBR50
 CustomerPO:
 ProjectID:

Attn: **Bryan Ezelius**
J.C. Broderick & Associates
1775 Expressway Drive North, Suite 1
Hauppauge, NY 11788

Phone: (631) 584-5492
 Fax:
 Received: 01/13/20 2:43 PM
 Collected: 1/11/2020

Project: **Smithtown CSD, ACE Building, Accomsett Elementary School, 1 Lincoln Street, Smithtown, New York 11787, Project #:19-44858**

Analytical Results

| <i>Client Sample Description</i> | | <i>SMTH-0097</i> | <i>Collected:</i> | <i>1/11/2020</i> | <i>Lab ID:</i> | <i>062000810-0085</i> | |
|----------------------------------|------------------|------------------|-------------------|------------------|----------------|-----------------------|----------------|
| <i>Method</i> | <i>Parameter</i> | <i>Result</i> | <i>RL Units</i> | <i>Prep Date</i> | <i>Analyst</i> | <i>Analysis Date</i> | <i>Analyst</i> |
| 200.5 | Lead | 1.8 J | 3.0 µg/L | 1/18/2020 | AL | 1/20/2020 | AL |
| Lead MDL: 1.0µg/L | | | | | | | |
| <i>Client Sample Description</i> | | <i>SMTH-0098</i> | <i>Collected:</i> | <i>1/11/2020</i> | <i>Lab ID:</i> | <i>062000810-0086</i> | |
| <i>Method</i> | <i>Parameter</i> | <i>Result</i> | <i>RL Units</i> | <i>Prep Date</i> | <i>Analyst</i> | <i>Analysis Date</i> | <i>Analyst</i> |
| 200.5 | Lead | <3.0 ND | 3.0 µg/L | 1/18/2020 | AL | 1/20/2020 | AL |
| <i>Client Sample Description</i> | | <i>SMTH-0099</i> | <i>Collected:</i> | <i>1/11/2020</i> | <i>Lab ID:</i> | <i>062000810-0087</i> | |
| <i>Method</i> | <i>Parameter</i> | <i>Result</i> | <i>RL Units</i> | <i>Prep Date</i> | <i>Analyst</i> | <i>Analysis Date</i> | <i>Analyst</i> |
| 200.5 | Lead | <3.0 ND | 3.0 µg/L | 1/18/2020 | AL | 1/20/2020 | AL |
| <i>Client Sample Description</i> | | <i>SMTH-0100</i> | <i>Collected:</i> | <i>1/11/2020</i> | <i>Lab ID:</i> | <i>062000810-0088</i> | |
| <i>Method</i> | <i>Parameter</i> | <i>Result</i> | <i>RL Units</i> | <i>Prep Date</i> | <i>Analyst</i> | <i>Analysis Date</i> | <i>Analyst</i> |
| 200.5 | Lead | <3.0 ND | 3.0 µg/L | 1/18/2020 | AL | 1/20/2020 | AL |
| <i>Client Sample Description</i> | | <i>SMTH-0101</i> | <i>Collected:</i> | <i>1/11/2020</i> | <i>Lab ID:</i> | <i>062000810-0089</i> | |
| <i>Method</i> | <i>Parameter</i> | <i>Result</i> | <i>RL Units</i> | <i>Prep Date</i> | <i>Analyst</i> | <i>Analysis Date</i> | <i>Analyst</i> |
| 200.5 | Lead | <3.0 ND | 3.0 µg/L | 1/18/2020 | AL | 1/20/2020 | AL |
| <i>Client Sample Description</i> | | <i>SMTH-0102</i> | <i>Collected:</i> | <i>1/11/2020</i> | <i>Lab ID:</i> | <i>062000810-0090</i> | |
| <i>Method</i> | <i>Parameter</i> | <i>Result</i> | <i>RL Units</i> | <i>Prep Date</i> | <i>Analyst</i> | <i>Analysis Date</i> | <i>Analyst</i> |
| 200.5 | Lead | <3.0 ND | 3.0 µg/L | 1/18/2020 | AL | 1/20/2020 | AL |
| <i>Client Sample Description</i> | | <i>SMTH-0103</i> | <i>Collected:</i> | <i>1/11/2020</i> | <i>Lab ID:</i> | <i>062000810-0091</i> | |
| <i>Method</i> | <i>Parameter</i> | <i>Result</i> | <i>RL Units</i> | <i>Prep Date</i> | <i>Analyst</i> | <i>Analysis Date</i> | <i>Analyst</i> |
| 200.5 | Lead | 1.6 J | 3.0 µg/L | 1/18/2020 | AL | 1/20/2020 | AL |
| Lead MDL: 1.0µg/L | | | | | | | |

**EMSL Analytical, Inc.**

528 Mineola Avenue, Carle Place, NY 11514
 Phone/Fax: (516) 997-7251 / (516) 997-7528
<http://www.EMSL.com> carleplacelab@emsl.com

EMSL Order: 062000810
 CustomerID: JCBR50
 CustomerPO:
 ProjectID:

Attn: **Bryan Ezelius**
J.C. Broderick & Associates
1775 Expressway Drive North, Suite 1
Hauppauge, NY 11788

Phone: (631) 584-5492
 Fax:
 Received: 01/13/20 2:43 PM
 Collected: 1/11/2020

Project: **Smithtown CSD, ACE Building, Accomsett Elementary School, 1 Lincoln Street, Smithtown, New York 11787, Project #:19-44858**

Analytical Results

Client Sample Description SMTH-0104 **Collected:** 1/11/2020 **Lab ID:** 062000810-0092

| Method | Parameter | Result | RL Units | Prep Date | Analyst | Analysis Date | Analyst |
|--------|-----------|---------|----------|-----------|---------|---------------|---------|
| 200.5 | Lead | <3.0 ND | 3.0 µg/L | 1/18/2020 | AL | 1/20/2020 | AL |

Client Sample Description SMTH-0105 **Collected:** 1/11/2020 **Lab ID:** 062000810-0093

| Method | Parameter | Result | RL Units | Prep Date | Analyst | Analysis Date | Analyst |
|--------|-----------|---------|----------|-----------|---------|---------------|---------|
| 200.5 | Lead | <3.0 ND | 3.0 µg/L | 1/18/2020 | AL | 1/20/2020 | AL |

Client Sample Description SMTH-0106 **Collected:** 1/11/2020 **Lab ID:** 062000810-0094

| Method | Parameter | Result | RL Units | Prep Date | Analyst | Analysis Date | Analyst |
|-------------------|-----------|--------|----------|-----------|---------|---------------|---------|
| 200.5 | Lead | 2.2 J | 3.0 µg/L | 1/18/2020 | AL | 1/20/2020 | AL |
| Lead MDL: 1.0µg/L | | | | | | | |

Client Sample Description SMTH-0107 **Collected:** 1/11/2020 **Lab ID:** 062000810-0095

| Method | Parameter | Result | RL Units | Prep Date | Analyst | Analysis Date | Analyst |
|--------|-----------|---------|----------|-----------|---------|---------------|---------|
| 200.5 | Lead | <3.0 ND | 3.0 µg/L | 1/18/2020 | AL | 1/20/2020 | AL |

Client Sample Description SMTH-0108 **Collected:** 1/11/2020 **Lab ID:** 062000810-0096

| Method | Parameter | Result | RL Units | Prep Date | Analyst | Analysis Date | Analyst |
|-------------------|-----------|--------|----------|-----------|---------|---------------|---------|
| 200.5 | Lead | 1.7 J | 3.0 µg/L | 1/18/2020 | AL | 1/20/2020 | AL |
| Lead MDL: 1.0µg/L | | | | | | | |

Client Sample Description SMTH-0109 **Collected:** 1/11/2020 **Lab ID:** 062000810-0097

| Method | Parameter | Result | RL Units | Prep Date | Analyst | Analysis Date | Analyst |
|-------------------|-----------|--------|----------|-----------|---------|---------------|---------|
| 200.5 | Lead | 1.1 J | 3.0 µg/L | 1/18/2020 | AL | 1/20/2020 | AL |
| Lead MDL: 1.0µg/L | | | | | | | |

Client Sample Description SMTH-0110 **Collected:** 1/11/2020 **Lab ID:** 062000810-0098

| Method | Parameter | Result | RL Units | Prep Date | Analyst | Analysis Date | Analyst |
|--------|-----------|---------|----------|-----------|---------|---------------|---------|
| 200.5 | Lead | <3.0 ND | 3.0 µg/L | 1/18/2020 | AL | 1/20/2020 | AL |

**EMSL Analytical, Inc.**

528 Mineola Avenue, Carle Place, NY 11514
 Phone/Fax: (516) 997-7251 / (516) 997-7528
<http://www.EMSL.com> carleplacelab@emsl.com

EMSL Order: 062000810
 CustomerID: JCBR50
 CustomerPO:
 ProjectID:

Attn: **Bryan Ezelius**
J.C. Broderick & Associates
1775 Expressway Drive North, Suite 1
Hauppauge, NY 11788

Phone: (631) 584-5492
 Fax:
 Received: 01/13/20 2:43 PM
 Collected: 1/11/2020

Project: **Smithtown CSD, ACE Building, Accomsett Elementary School, 1 Lincoln Street, Smithtown, New York 11787, Project #:19-44858**

Analytical Results

Client Sample Description SMTH-0111 **Collected:** 1/11/2020 **Lab ID:** 062000810-0099

| Method | Parameter | Result | RL Units | Prep Date | Analyst | Analysis Date | Analyst |
|-------------------|-----------|--------|----------|-----------|---------|---------------|---------|
| 200.5 | Lead | 1.1 J | 3.0 µg/L | 1/18/2020 | AL | 1/20/2020 | AL |
| Lead MDL: 1.0µg/L | | | | | | | |

Client Sample Description SMTH-0112 **Collected:** 1/11/2020 **Lab ID:** 062000810-0100

| Method | Parameter | Result | RL Units | Prep Date | Analyst | Analysis Date | Analyst |
|--------|-----------|---------|----------|-----------|---------|---------------|---------|
| 200.5 | Lead | <3.0 ND | 3.0 µg/L | 1/18/2020 | AL | 1/20/2020 | AL |

Client Sample Description SMTH-0113 **Collected:** 1/11/2020 **Lab ID:** 062000810-0101

| Method | Parameter | Result | RL Units | Prep Date | Analyst | Analysis Date | Analyst |
|-------------------|-----------|--------|----------|-----------|---------|---------------|---------|
| 200.5 | Lead | 1.4 J | 3.0 µg/L | 1/18/2020 | AL | 1/20/2020 | AL |
| Lead MDL: 1.0µg/L | | | | | | | |

Client Sample Description SMTH-0115 **Collected:** 1/11/2020 **Lab ID:** 062000810-0102

| Method | Parameter | Result | RL Units | Prep Date | Analyst | Analysis Date | Analyst |
|--------|-----------|---------|----------|-----------|---------|---------------|---------|
| 200.5 | Lead | <3.0 ND | 3.0 µg/L | 1/18/2020 | AL | 1/20/2020 | AL |

Client Sample Description SMTH-0116 **Collected:** 1/11/2020 **Lab ID:** 062000810-0103

| Method | Parameter | Result | RL Units | Prep Date | Analyst | Analysis Date | Analyst |
|--------|-----------|---------|----------|-----------|---------|---------------|---------|
| 200.5 | Lead | <3.0 ND | 3.0 µg/L | 1/18/2020 | AL | 1/20/2020 | AL |

Client Sample Description SMTH-0117 **Collected:** 1/11/2020 **Lab ID:** 062000810-0104

| Method | Parameter | Result | RL Units | Prep Date | Analyst | Analysis Date | Analyst |
|--------|-----------|---------|----------|-----------|---------|---------------|---------|
| 200.5 | Lead | <3.0 ND | 3.0 µg/L | 1/18/2020 | AL | 1/20/2020 | AL |

Client Sample Description SMTH-0119 **Collected:** 1/11/2020 **Lab ID:** 062000810-0105

| Method | Parameter | Result | RL Units | Prep Date | Analyst | Analysis Date | Analyst |
|--------|-----------|--------|----------|-----------|---------|---------------|---------|
| 200.5 | Lead | 3.2 | 3.0 µg/L | 1/18/2020 | AL | 1/20/2020 | AL |

**EMSL Analytical, Inc.**

528 Mineola Avenue, Carle Place, NY 11514
 Phone/Fax: (516) 997-7251 / (516) 997-7528
<http://www.EMSL.com> carleplacelab@emsl.com

EMSL Order: 062000810
 CustomerID: JCBR50
 CustomerPO:
 ProjectID:

Attn: **Bryan Ezelius**
J.C. Broderick & Associates
1775 Expressway Drive North, Suite 1
Hauppauge, NY 11788

Phone: (631) 584-5492
 Fax:
 Received: 01/13/20 2:43 PM
 Collected: 1/11/2020

Project: **Smithtown CSD, ACE Building, Accomsett Elementary School, 1 Lincoln Street, Smithtown, New York 11787, Project #:19-44858**

Analytical Results

| <i>Client Sample Description</i> | | <i>SMTH-0001</i> | <i>Collected:</i> | <i>1/11/2020</i> | <i>Lab ID:</i> | <i>062000810-0106</i> | |
|----------------------------------|------------------|------------------|-------------------|------------------|----------------|-----------------------|----------------|
| <i>Method</i> | <i>Parameter</i> | <i>Result</i> | <i>RL Units</i> | <i>Prep Date</i> | <i>Analyst</i> | <i>Analysis Date</i> | <i>Analyst</i> |
| 200.5 | Lead | <3.0 ND | 3.0 µg/L | 1/18/2020 | AL | 1/20/2020 | AL |
| <i>Client Sample Description</i> | | <i>SMTH-0002</i> | <i>Collected:</i> | <i>1/11/2020</i> | <i>Lab ID:</i> | <i>062000810-0107</i> | |
| <i>Method</i> | <i>Parameter</i> | <i>Result</i> | <i>RL Units</i> | <i>Prep Date</i> | <i>Analyst</i> | <i>Analysis Date</i> | <i>Analyst</i> |
| 200.5 | Lead | 2.9 J | 3.0 µg/L | 1/18/2020 | AL | 1/20/2020 | AL |
| Lead MDL: 1.0µg/L | | | | | | | |
| <i>Client Sample Description</i> | | <i>SMTH-0003</i> | <i>Collected:</i> | <i>1/11/2020</i> | <i>Lab ID:</i> | <i>062000810-0108</i> | |
| <i>Method</i> | <i>Parameter</i> | <i>Result</i> | <i>RL Units</i> | <i>Prep Date</i> | <i>Analyst</i> | <i>Analysis Date</i> | <i>Analyst</i> |
| 200.5 | Lead | 1.1 J | 3.0 µg/L | 1/18/2020 | AL | 1/20/2020 | AL |
| Lead MDL: 1.0µg/L | | | | | | | |
| <i>Client Sample Description</i> | | <i>SMTH-0004</i> | <i>Collected:</i> | <i>1/11/2020</i> | <i>Lab ID:</i> | <i>062000810-0109</i> | |
| <i>Method</i> | <i>Parameter</i> | <i>Result</i> | <i>RL Units</i> | <i>Prep Date</i> | <i>Analyst</i> | <i>Analysis Date</i> | <i>Analyst</i> |
| 200.5 | Lead | 2.7 J | 3.0 µg/L | 1/18/2020 | AL | 1/20/2020 | AL |
| Lead MDL: 1.0µg/L | | | | | | | |
| <i>Client Sample Description</i> | | <i>SMTH-0005</i> | <i>Collected:</i> | <i>1/11/2020</i> | <i>Lab ID:</i> | <i>062000810-0110</i> | |
| <i>Method</i> | <i>Parameter</i> | <i>Result</i> | <i>RL Units</i> | <i>Prep Date</i> | <i>Analyst</i> | <i>Analysis Date</i> | <i>Analyst</i> |
| 200.5 | Lead | <3.0 ND | 3.0 µg/L | 1/18/2020 | AL | 1/20/2020 | AL |
| <i>Client Sample Description</i> | | <i>SMTH-0006</i> | <i>Collected:</i> | <i>1/11/2020</i> | <i>Lab ID:</i> | <i>062000810-0111</i> | |
| <i>Method</i> | <i>Parameter</i> | <i>Result</i> | <i>RL Units</i> | <i>Prep Date</i> | <i>Analyst</i> | <i>Analysis Date</i> | <i>Analyst</i> |
| 200.5 | Lead | 4.6 | 3.0 µg/L | 1/18/2020 | AL | 1/20/2020 | AL |
| <i>Client Sample Description</i> | | <i>SMTH-0007</i> | <i>Collected:</i> | <i>1/11/2020</i> | <i>Lab ID:</i> | <i>062000810-0112</i> | |
| <i>Method</i> | <i>Parameter</i> | <i>Result</i> | <i>RL Units</i> | <i>Prep Date</i> | <i>Analyst</i> | <i>Analysis Date</i> | <i>Analyst</i> |
| 200.5 | Lead | <3.0 ND | 3.0 µg/L | 1/18/2020 | AL | 1/20/2020 | AL |

**EMSL Analytical, Inc.**

528 Mineola Avenue, Carle Place, NY 11514
 Phone/Fax: (516) 997-7251 / (516) 997-7528
<http://www.EMSL.com> carleplacelab@emsl.com

EMSL Order: 062000810
 CustomerID: JCBR50
 CustomerPO:
 ProjectID:

Attn: **Bryan Ezelius**
J.C. Broderick & Associates
1775 Expressway Drive North, Suite 1
Hauppauge, NY 11788

Phone: (631) 584-5492
 Fax:
 Received: 01/13/20 2:43 PM
 Collected: 1/11/2020

Project: **Smithtown CSD, ACE Building, Accomsett Elementary School, 1 Lincoln Street, Smithtown, New York 11787, Project #:19-44858**

Analytical Results

| <i>Client Sample Description</i> | | <i>SMTH-0008</i> | <i>Collected:</i> | <i>1/11/2020</i> | <i>Lab ID:</i> | <i>062000810-0113</i> | |
|----------------------------------|------------------|------------------|-------------------|------------------|----------------|-----------------------|----------------|
| <i>Method</i> | <i>Parameter</i> | <i>Result</i> | <i>RL Units</i> | <i>Prep Date</i> | <i>Analyst</i> | <i>Analysis Date</i> | <i>Analyst</i> |
| 200.5 | Lead | 2.7 J | 3.0 µg/L | 1/18/2020 | AL | 1/20/2020 | AL |
| Lead MDL: 1.0µg/L | | | | | | | |
| <i>Client Sample Description</i> | | <i>SMTH-0009</i> | <i>Collected:</i> | <i>1/11/2020</i> | <i>Lab ID:</i> | <i>062000810-0114</i> | |
| <i>Method</i> | <i>Parameter</i> | <i>Result</i> | <i>RL Units</i> | <i>Prep Date</i> | <i>Analyst</i> | <i>Analysis Date</i> | <i>Analyst</i> |
| 200.5 | Lead | 2.3 J | 3.0 µg/L | 1/18/2020 | AL | 1/20/2020 | AL |
| Lead MDL: 1.0µg/L | | | | | | | |
| <i>Client Sample Description</i> | | <i>SMTH-0010</i> | <i>Collected:</i> | <i>1/11/2020</i> | <i>Lab ID:</i> | <i>062000810-0115</i> | |
| <i>Method</i> | <i>Parameter</i> | <i>Result</i> | <i>RL Units</i> | <i>Prep Date</i> | <i>Analyst</i> | <i>Analysis Date</i> | <i>Analyst</i> |
| 200.5 | Lead | 5.6 | 3.0 µg/L | 1/18/2020 | AL | 1/20/2020 | AL |
| <i>Client Sample Description</i> | | <i>SMTH-0011</i> | <i>Collected:</i> | <i>1/11/2020</i> | <i>Lab ID:</i> | <i>062000810-0116</i> | |
| <i>Method</i> | <i>Parameter</i> | <i>Result</i> | <i>RL Units</i> | <i>Prep Date</i> | <i>Analyst</i> | <i>Analysis Date</i> | <i>Analyst</i> |
| 200.5 | Lead | <3.0 ND | 3.0 µg/L | 1/18/2020 | AL | 1/20/2020 | AL |
| <i>Client Sample Description</i> | | <i>SMTH-1998</i> | <i>Collected:</i> | <i>1/11/2020</i> | <i>Lab ID:</i> | <i>062000810-0117</i> | |
| <i>Method</i> | <i>Parameter</i> | <i>Result</i> | <i>RL Units</i> | <i>Prep Date</i> | <i>Analyst</i> | <i>Analysis Date</i> | <i>Analyst</i> |
| 200.5 | Lead | 1.8 J | 3.0 µg/L | 1/18/2020 | AL | 1/20/2020 | AL |
| Lead MDL: 1.0µg/L | | | | | | | |
| <i>Client Sample Description</i> | | <i>SMTH-1999</i> | <i>Collected:</i> | <i>1/11/2020</i> | <i>Lab ID:</i> | <i>062000810-0118</i> | |
| <i>Method</i> | <i>Parameter</i> | <i>Result</i> | <i>RL Units</i> | <i>Prep Date</i> | <i>Analyst</i> | <i>Analysis Date</i> | <i>Analyst</i> |
| 200.5 | Lead | 4.5 | 3.0 µg/L | 1/18/2020 | AL | 1/20/2020 | AL |
| <i>Client Sample Description</i> | | <i>SMTH-1997</i> | <i>Collected:</i> | <i>1/11/2020</i> | <i>Lab ID:</i> | <i>062000810-0119</i> | |
| <i>Method</i> | <i>Parameter</i> | <i>Result</i> | <i>RL Units</i> | <i>Prep Date</i> | <i>Analyst</i> | <i>Analysis Date</i> | <i>Analyst</i> |
| 200.5 | Lead | <3.0 ND | 3.0 µg/L | 1/18/2020 | AL | 1/20/2020 | AL |

**EMSL Analytical, Inc.**

528 Mineola Avenue, Carle Place, NY 11514
 Phone/Fax: (516) 997-7251 / (516) 997-7528
<http://www.EMSL.com> carleplacelab@emsl.com

EMSL Order: 062000810
 CustomerID: JCBR50
 CustomerPO:
 ProjectID:

Attn: **Bryan Ezelius**
J.C. Broderick & Associates
1775 Expressway Drive North, Suite 1
Hauppauge, NY 11788

Phone: (631) 584-5492
 Fax:
 Received: 01/13/20 2:43 PM
 Collected: 1/11/2020

Project: **Smithtown CSD, ACE Building, Accomsett Elementary School, 1 Lincoln Street, Smithtown, New York 11787, Project #:19-44858**

Analytical Results

Client Sample Description SMTH-1996 **Collected:** 1/11/2020 **Lab ID:** 062000810-0120

| Method | Parameter | Result | RL Units | Prep Date | Analyst | Analysis Date | Analyst |
|--------|-----------|---------|----------|-----------|---------|---------------|---------|
| 200.5 | Lead | <3.0 ND | 3.0 µg/L | 1/18/2020 | AL | 1/20/2020 | AL |

Client Sample Description SMTH-1993 **Collected:** 1/11/2020 **Lab ID:** 062000810-0121

| Method | Parameter | Result | RL Units | Prep Date | Analyst | Analysis Date | Analyst |
|-------------------|-----------|--------|----------|-----------|---------|---------------|---------|
| 200.5 | Lead | 2.0 J | 3.0 µg/L | 1/18/2020 | AL | 1/18/2020 | AL |
| Lead MDL: 1.0µg/L | | | | | | | |

Client Sample Description SMTH-1992 **Collected:** 1/11/2020 **Lab ID:** 062000810-0122

| Method | Parameter | Result | RL Units | Prep Date | Analyst | Analysis Date | Analyst |
|-------------------|-----------|--------|----------|-----------|---------|---------------|---------|
| 200.5 | Lead | 1.7 J | 3.0 µg/L | 1/18/2020 | AL | 1/18/2020 | AL |
| Lead MDL: 1.0µg/L | | | | | | | |

Definitions:

- MDL - method detection limit
- J - Result was below the reporting limit, but at or above the MDL
- ND - Result was below the MDL.
- RL = Reporting Limit (the value below which is not defensibly quantifiable)
- D = Sample was diluted



EMSL Analytical, Inc.

528 Mineola Avenue, Carle Place, NY 11514

Phone: (516) 997-7251 Fax: (516) 997-7528 Email: carleplacelab@emsl.com

Attn:

Bryan Ezelius
J.C. Broderick & Associates
1775 Expressway Drive North, Suite 1
Hauppauge, NY 11788

9/10/2020

Phone: (631) 584-5492
Fax:

The following analytical report covers the analysis performed on samples submitted to EMSL Analytical, Inc. on 9/5/2020. The results are tabulated on the attached data pages for the following client designated project:

**19-44858, Smithtown Central School District, ACE, Acompsett
Elementary School, 1 Lincoln Street, Smithtown, NY 11787**

The reference number for these samples is EMSL Order #062016852. Please use this reference when calling about these samples. If you have any questions, please do not hesitate to contact me at (516) 997-7251.

Approved By:

Alger Liang, Lead Laboratory Manager

NYS ELAP 11469

**EMSL Analytical, Inc.**

528 Mineola Avenue, Carle Place, NY 11514
 Phone/Fax: (516) 997-7251 / (516) 997-7528
<http://www.EMSL.com> carleplacelab@emsl.com

EMSL Order: 062016852
 CustomerID: JCBR50
 CustomerPO:
 ProjectID:

Attn: **Bryan Ezelius**
J.C. Broderick & Associates
1775 Expressway Drive North, Suite 1
Hauppauge, NY 11788

Phone: (631) 584-5492
 Fax:
 Received: 09/05/20 1:39 PM
 Collected: 9/4/2020

Project: 19-44858, Smithtown Central School District, ACE, Acompsett Elementary School, 1 Lincoln Street, Smithtown, NY 11787

Analytical Results

Client Sample Description SMTH-2382 **Collected:** 9/4/2020 **Lab ID:** 062016852-0001
 HA, WC, Corridor by Room 46 7:43:00 AM

| Method | Parameter | Result | RL Units | Prep Date | Analyst | Analysis Date | Analyst |
|--------|-----------|---------|----------|-----------|---------|---------------|---------|
| 200.5 | Lead | <3.0 ND | 3.0 µg/L | 9/8/2020 | AL | 9/9/2020 | AL |

Client Sample Description SMTH-2383 **Collected:** 9/4/2020 **Lab ID:** 062016852-0002
 HA, WF, Corridor by Room 46 7:48:00 AM

| Method | Parameter | Result | RL Units | Prep Date | Analyst | Analysis Date | Analyst |
|--------|-----------|---------|----------|-----------|---------|---------------|---------|
| 200.5 | Lead | <3.0 ND | 3.0 µg/L | 9/8/2020 | AL | 9/9/2020 | AL |

Definitions:

- MDL - method detection limit
- J - Result was below the reporting limit, but at or above the MDL
- ND - Result was below the MDL.
- RL = Reporting Limit (the value below which is not defensibly quantifiable)
- D = Sample was diluted



Lead in Water: Chain of Custody for

J. C. BRODERICK AND ASSOCIATES, INC.
 1775 Expressway North Hauppauge, NY 11788
 TEL: (631) 584-5492 FAX: (631) 584-3395

JCB #: 19-44585
 Building: DOG

Client: Smithtown CSD

Turn Around: Normal (twk) Rush _____

NO

| Sample ID | Functional Space Type | Outlet Type | AHERA ID | Common Room Name | Sample Date | Sample Time |
|-----------|-----------------------|-------------|----------|---------------------------------|-------------|-------------|
| SMTH-1278 | BR | BF | 1021B | Receiving/Storage Room Bathroom | 1/16/2020 | 5:40 |
| SMTH-1280 | FA | KC | 1025 | Faculty Room | 1/16/2020 | 5:36 |
| SMTH-1281 | HA | WF | 1021B | Corridor by Boiler Room | 1/16/2020 | 5:38 |
| SMTH-1282 | HA | WC | 1021B | Corridor by Boiler Room | 1/16/2020 | 5:38 |
| SMTH-1283 | OF | KC | 1027C | Room 18 | 1/16/2020 | 5:42 |
| SMTH-1284 | NO | NS | 1028 | Health Office | 1/16/2020 | 5:43 |
| SMTH-1285 | BR | BF | 1028D | Health Office Bathroom | 1/16/2020 | 5:43 |
| SMTH-1286 | BR | BF | 1031 | Men's Bathroom | 1/16/2020 | 5:45 |
| SMTH-1288 | BR | BF | 1033A | Women's Bathroom Inner Room | 1/16/2020 | 5:47 |
| SMTH-1289 | BR | BF | 1033 | Women's Bathroom | 1/16/2020 | 5:47 |
| SMTH-1290 | CR | KC | 1038 | Speech Room (7) | 1/16/2020 | 5:48 |
| SMTH-1291 | CR | CF/DW | 1040 | Room 5 | 1/16/2020 | 5:49 |
| SMTH-1292 | CR | CF | 1040 | Room 5 | 1/16/2020 | 5:49 |
| SMTH-1293 | CR | CF/DW | 1042 | Room 3 | 1/16/2020 | 5:51 |
| SMTH-1294 | CR | CF | 1042 | Room 3 | 1/16/2020 | 5:51 |
| SMTH-1295 | CR | CF/DW | 1044 | Room 1 | 1/16/2020 | 5:52 |
| SMTH-1296 | CR | CF | 1044 | Room 1 | 1/16/2020 | 5:53 |
| SMTH-1297 | CR | CF/DW | 1043 | Room 2 | 1/16/2020 | 5:55 |

20 JAN 16 PM 12:09
 COMPLETE BY

Building Address

DogWood Elementary School
 50 Dogwood Lane
 Smithtown, New York 11787

Analysis Type: ELAP 200.5 NO NO

Lab Received: Nichelle D'Amico

Signature: Nichelle D'Amico 1/16/20 12:09 PM

062001089

Samplers Name: Matt Martin

Samplers Signature: Matt Martin

JCB Project Manager: Bryan Edelius

Via: Wagner aurora.mason@csd.ny.gov 1/24/20
 Pto: A. Lunny 01/23/20 (11-20)



Lead in Water: Chain of Custody for

J. C. BRODERICK AND ASSOCIATES, INC
1775 Expressway North Hauppauge, NY 11788
TEL. (631) 584-5492 FAX: (631) 584-3395

JCB #: 19-44585
Building: DOG

Client: Smithtown CSD
Turn Around: Normal (1wk) Rush _____

| Sample ID | Functional Space Type | Outlet Type | AHERA ID | Common Room Name | Sample Date | Sample Time |
|-----------|-----------------------|-------------|----------|--------------------|-------------|-------------|
| SMTH-1298 | CR | CF | 1043 | Room 2 | 1/16/2020 | 5:56 |
| SMTH-1299 | CR | CF/DW | 1041 | Room 4 | 1/16/2020 | 5:58 |
| SMTH-1300 | CR | CF | 1041 | Room 4 | 1/16/2020 | 5:56 |
| SMTH-1301 | CR | CF/DW | 1039 | Room 6 | 1/16/2020 | 5:57 |
| SMTH-1302 | CR | CF | 1039 | Room 6 | 1/16/2020 | 5:57 |
| SMTH-1303 | CR | CF/DW | 1037 | Room 8 | 1/16/2020 | 6:09 |
| SMTH-1304 | CR | CF | 1037 | Room 8 | 1/16/2020 | 6:08 |
| SMTH-1305 | CR | CF/DW | 1030 | Reading Room (14) | 1/16/2020 | 6:10 |
| SMTH-1306 | CR | CF | 1030 | Reading Room (14) | 1/16/2020 | 6:11 |
| SMTH-1307 | LI | KC | 1029A | Library Sink Room | 1/16/2020 | 6:11 |
| SMTH-1308 | HA | WC | NA | Corridor by Room C | 1/16/2020 | 6:15 |
| SMTH-1309 | HA | WC | NA | Corridor by Room C | 1/16/2020 | 6:16 |
| SMTH-1310 | CR | CF/DW | NA | Room B | 1/16/2020 | 6:17 |
| SMTH-1311 | CR | CF | NA | Room B | 1/16/2020 | 6:17 |
| SMTH-1312 | BR | BF | NA | Room B Bathroom | 1/16/2020 | 6:18 |
| SMTH-1313 | ST | SP | NA | Art Storage Room | 1/16/2020 | 6:19 |
| SMTH-1314 | CR | CF/DW | NA | Room C | 1/16/2020 | 6:20 |
| SMTH-1315 | CR | CF | NA | Room C | 1/16/2020 | 6:20 |

20 JAN 16 P 11:21 09
CARIE FLAHERTY
ENVIRONMENTAL INC.

Building Address

DogWood Elementary School
50 Dogwood Lane
Smithtown, New York 11787

Analysis Type: ELAP 200.5 817

Lab Received: Michelle DeLotto

Signature: MDELOTTA 1/16/20

Samplers Name: Matt Martin

Samplers Signature: Matt Martin

JCB Project Manager: Bryan Ezelius

062001089

12:09 PM

PO- A. Long (1-20)
Alissa McEneaney 1/24/20



Lead in Water: Chain of Custody for

J. C. BRODERICK AND ASSOCIATES, INC.

1775 Expressway North Hauppauge, NY 11788

TEL: (631) 584-5492 FAX: (631) 584-3395

JCB #: 19-44585

Building: DOG

Client:

Smithtown CSD

Turn Around: Normal (twk) Rush

| Sample ID | Functional Space Type | Outlet Type | AHERA ID | Common Room Name | Sample Date | Sample Time |
|-----------|-----------------------|-------------|----------|----------------------|-------------|-------------|
| SMTH-1316 | BR | BF | NA | Room C Bathroom | 1/16/2020 | 6:21 |
| SMTH-1317 | CR | CF/DW | NA | Room D | 1/16/2020 | 6:21 |
| SMTH-1318 | CR | CF | NA | Room D | 1/16/2020 | 6:22 |
| SMTH-1319 | BR | BF | NA | Room D Bathroom | 1/16/2020 | 6:22 |
| SMTH-1320 | BR | BF | NA | Faculty Bathroom | 1/16/2020 | 6:20 |
| SMTH-1321 | CR | CF/DW | NA | Room A | 1/16/2020 | 6:19 |
| SMTH-1322 | CR | CF | NA | Room A | 1/16/2020 | 6:20 |
| SMTH-1323 | BR | BF | NA | Room A Bathroom | 1/16/2020 | 6:20 |
| SMTH-1324 | BR | BF | 1016 | Women Staff Bathroom | 1/16/2020 | 6:27 |
| SMTH-1325 | BR | BF | 1016 | Women Staff Bathroom | 1/16/2020 | 6:27 |
| SMTH-1326 | BR | BF | 1012 | Girls' Bathroom | 1/16/2020 | 6:28 |
| SMTH-1327 | BR | BF | 1012 | Girls' Bathroom | 1/16/2020 | 6:28 |
| SMTH-1328 | BR | BF | 1012 | Girls' Bathroom | 1/16/2020 | 6:27 |
| SMTH-1329 | HA | DW | 1013 | Corridor by Room 31 | 1/16/2020 | 6:29 |
| SMTH-1330 | HA | KC | 1013 | Corridor by Room 31 | 1/16/2020 | 6:30 |
| SMTH-1331 | BR | BF | 1011 | Boys' Bathroom | 1/16/2020 | 6:31 |
| SMTH-1332 | BR | BF | 1011 | Boys' Bathroom | 1/16/2020 | 6:32 |
| SMTH-1334 | KI | KC | NA | Kitchen | 1/16/2020 | 5:57 |

CARLE PLACE, NY
 JAN 16 P 12:09

Building Address

DogWood Elementary School
 50 Dogwood Lane
 Smithtown, New York 11787

Analysis Type: ELAP 200.5

Lab Received:

Signature:

062001089

Michelle Doolan
 1/16/20

12:09 PM

Samplers Name:

Samplers Signature:

JCB Project Manager:

Mark Martin

Mark Martin

Brandon Ezelus

Alper McDonald 1/24/20



Lead in Water: Chain of Custody for

J. C. BRODERICK AND ASSOCIATES, INC
 1775 Expressway North Hauppauge, NY 11788
 TEL: (631) 584-5492 FAX: (631) 584-3395

JCB #: 19-44585
 Building: DOG

Client: Smithtown CSD

Turn Around: Normal ~~Normal~~ Rush

| Sample ID | Functional Space Type | Outlet Type | AHERA ID | Common Room Name | Sample Date | Sample Time |
|-----------|-----------------------|-------------|----------|------------------|-------------|-------------|
| SMTH-1335 | KI | KC | NA | Kitchen | 1/16/2020 | 5:58 |
| SMTH-1336 | KI | SN | NA | Kitchen | 1/16/2020 | 5:59 |
| SMTH-1337 | KI | KC | NA | Kitchen | 1/16/2020 | 5:59 |
| SMTH-1338 | KI | KC | NA | Kitchen | 1/16/2020 | 6:00 |
| SMTH-1340 | BR | BF | NA | Bathroom | 1/16/2020 | 6:35 |
| SMTH-1341 | CR | CF/DW | 1008 | Room 29 | 1/16/2020 | 6:38 |
| SMTH-1342 | CR | CF | 1008 | Room 29 | 1/16/2020 | 6:38 |
| SMTH-1343 | CR | CF/DW | 1007 | Room 30 | 1/16/2020 | 6:45 |
| SMTH-1344 | CR | CF | 1007 | Room 30 | 1/16/2020 | 6:44 |
| SMTH-1345 | CR | CF/DW | 1006 | Room 31 | 1/16/2020 | 6:45 |
| SMTH-1346 | CR | CF | 1006 | Room 31 | 1/16/2020 | 6:46 |
| SMTH-1347 | CR | CF/DW | 1004 | Room 32 | 1/16/2020 | 6:47 |
| SMTH-1348 | CR | CF | 1004 | Room 32 | 1/16/2020 | 6:47 |
| SMTH-1349 | CR | CF/DW | 1002 | Room 34 | 1/16/2020 | 6:48 |
| SMTH-1350 | CR | CF | 1002 | Room 34 | 1/16/2020 | 6:49 |
| SMTH-1351 | CR | CF/DW | 1000 | Room 36 | 1/16/2020 | 6:50 |
| SMTH-1352 | CR | CF | 1000 | Room 36 | 1/16/2020 | 6:50 |
| SMTH-1353 | CR | CF/DW | NA | Room 38 | 1/16/2020 | 6:52 |

Building Address

DogWood Elementary School
 50 Dogwood Lane
 Smithtown, New York 11787

Analysis Type: ELAP 200.5

Lab Received: Nichelle DeVito
 Signature: Nichelle DeVito 1/16/20

Samplers Name: Matt Martin

Samplers Signature: Matt Martin

JCB Project Manager: Bryan Ezelus

062001089

12:09 PM

Aurpo McDonald 1/24/20

OrderID: 062001089



Lead in Water: Chain of Custody for

J. C. BRODERICK AND ASSOCIATES, INC.
 1775 Expressway North Hauppauge, NY 11788
 TEL: (631) 584-5492 FAX: (631) 584-3395

JCB #: 19-44585
 Building: DOG

Client: Smithtown CSD

Turn Around: Normal (twk) Rush

(Handwritten initials)

| Sample ID | Functional Space Type | Outlet Type | AHERA ID | Common Room Name | Sample Date | Sample Time |
|-----------|-----------------------|-------------|----------|------------------|-------------|-------------|
| SMTH-1354 | CR | CF | NA | Room 38 | 1/16/2020 | 6:51 |
| SMTH-1355 | BR | BF | NA | Bathroom | 1/16/2020 | 6:53 |
| SMTH-1356 | BR | BF | NA | Bathroom | 1/16/2020 | 6:55 |
| SMTH-1357 | CR | CF/DW | NA | Room 40 | 1/16/2020 | 6:56 |
| SMTH-1358 | CR | CF | NA | Room 40 | 1/16/2020 | 6:56 |
| SMTH-1359 | CR | CF/DW | NA | Room 44 | 1/16/2020 | 6:58 |
| SMTH-1360 | CR | CF | NA | Room 44 | 1/16/2020 | 6:59 |
| SMTH-1362 | CR | CF/DW | NA | Room 46 | 1/16/2020 | 7:00 |
| SMTH-1363 | CR | CF | NA | Room 46 | 1/16/2020 | 7:01 |
| SMTH-1364 | CR | CF/DW | NA | Room 45 | 1/16/2020 | 7:02 |
| SMTH-1365 | CR | CF | NA | Room 45 | 1/16/2020 | 7:03 |
| SMTH-1366 | CR | CF/DW | NA | Room 43 | 1/16/2020 | 7:03 |
| SMTH-1367 | CR | CF | NA | Room 43 | 1/16/2020 | 7:04 |
| SMTH-1369 | CR | CF/DW | NA | Room 41 | 1/16/2020 | 7:04 |
| SMTH-1370 | CR | CF | NA | Room 41 | 1/16/2020 | 7:05 |
| SMTH-1371 | BR | BF | NA | Bathroom | 1/16/2020 | 7:06 |
| SMTH-1372 | BR | BF | NA | Bathroom | 1/16/2020 | 7:07 |
| SMTH-1373 | CR | CF/DW | NA | Room 39 | 1/16/2020 | 7:08 |

20 JAN 16 PM 12:09
 WATER PLUMBERS INC.

Building Address

DogWood Elementary School
 50 Dogwood Lane
 Smithtown, New York 11787

Analysis Type: ELAP 200.5

Lab Received:

Signature:

(Handwritten signature)
 1/16/20
 12:09 PM
062001089

Samplers Name:

Samplers Signature:

JCB Project Manager:

(Handwritten signature)
(Handwritten signature)
 Bryan Ezelius
 Auppa McDonald 1/24/20

OrderID: 062001089



Lead in Water: Chain of Custody for

J. C. BRODERICK AND ASSOCIATES, INC.
 1775 Expressway North Hauppauge, NY 11788
 TEL: (631) 584-5492 FAX: (631) 584-3395

JCB #: 19-44585
 Building: DOG

Client: Smithtown CSD

Turn Around: Normal (1wk) Rush

| Sample ID | Functional Space Type | Outlet Type | AHERA ID | Common Room Name | Sample Date | Sample Time |
|-----------|-----------------------|-------------|----------|------------------|-------------|-------------|
| SMTH-1374 | CR | CF | NA | Room 39 | 1/16/2020 | 7:09 |
| SMTH-1375 | CR | CF/DW | 1001 | Room 37 | 1/16/2020 | 7:10 |
| SMTH-1376 | CR | CF | 1001 | Room 37 | 1/16/2020 | 7:10 |
| SMTH-1377 | CR | CF/DW | 1003 | Room 35 | 1/16/2020 | 7:11 |
| SMTH-1378 | CR | CF | 1003 | Room 35 | 1/16/2020 | 7:12 |
| SMTH-1379 | CR | CF/DW | 1005 | Room 33 | 1/16/2020 | 7:12 |
| SMTH-1380 | CR | CF | 1005 | Room 33 | 1/16/2020 | 7:12 |

20 JAN 16 PM 12:09

ENVIRONMENTAL, INC.
 CARLE PLACE, NY

062001089

Building Address

DogWood Elementary School
 50 Dogwood Lane
 Smithtown, New York 11787

Analysis Type: ELAP 200.5

Lab Received:

Signature:

Nichelle DeVito
 1/16/20
 12:09 PM

Sampler's Name:

Sampler's Signature:

JCB Project Manager:

Max Martin
Nichelle DeVito
Bryan Ezelius
 Alyssa McDonald 1/24/20



EMSL Analytical, Inc.

528 Mineola Avenue, Carle Place, NY 11514

Phone: (516) 997-7251 Fax: (516) 997-7528 Email: carleplacelab@emsl.com

Attn:

Bryan Ezelius
J.C. Broderick & Associates
1775 Expressway Drive North, Suite 1
Hauppauge, NY 11788

1/27/2020

Phone: (631) 584-5492
Fax:

The following analytical report covers the analysis performed on samples submitted to EMSL Analytical, Inc. on 1/16/2020. The results are tabulated on the attached data pages for the following client designated project:

**Smithtown CSD, Dog Building, Dogwood Elementary School, 50
Dogwood Lane, Smithtown, New York 11787, Project #:19-44585**

The reference number for these samples is EMSL Order #062001089. Please use this reference when calling about these samples. If you have any questions, please do not hesitate to contact me at (516) 997-7251.

Approved By:

Alger Liang, Lead Laboratory Manager

NYS ELAP 11469

**EMSL Analytical, Inc.**

528 Mineola Avenue, Carle Place, NY 11514
 Phone/Fax: (516) 997-7251 / (516) 997-7528
<http://www.EMSL.com> carleplacelab@emsl.com

EMSL Order: 062001089
 CustomerID: JCBR50
 CustomerPO:
 ProjectID:

Attn: **Bryan Ezelius**
J.C. Broderick & Associates
1775 Expressway Drive North, Suite 1
Hauppauge, NY 11788

Phone: (631) 584-5492
 Fax:
 Received: 01/16/20 12:09 PM
 Collected: 1/16/2020

Project: **Smithtown CSD, Dog Building, Dogwood Elementary School, 50 Dogwood Lane, Smithtown, New York 11787, Project #:19-44585**

Analytical Results

| <i>Client Sample Description</i> | | <i>SMTH-1278</i> | <i>Collected:</i> | <i>1/16/2020</i> | <i>Lab ID:</i> | <i>062001089-0001</i> | |
|----------------------------------|------------------|------------------|-------------------|------------------|----------------|-----------------------|----------------|
| <i>Method</i> | <i>Parameter</i> | <i>Result</i> | <i>RL Units</i> | <i>Prep Date</i> | <i>Analyst</i> | <i>Analysis Date</i> | <i>Analyst</i> |
| 200.5 | Lead | <3.0 ND | 3.0 µg/L | 1/22/2020 | AL | 1/23/2020 | AM |
| <i>Client Sample Description</i> | | <i>SMTH-1280</i> | <i>Collected:</i> | <i>1/16/2020</i> | <i>Lab ID:</i> | <i>062001089-0002</i> | |
| <i>Method</i> | <i>Parameter</i> | <i>Result</i> | <i>RL Units</i> | <i>Prep Date</i> | <i>Analyst</i> | <i>Analysis Date</i> | <i>Analyst</i> |
| 200.5 | Lead | 1.5 J | 3.0 µg/L | 1/22/2020 | AL | 1/23/2020 | AM |
| Lead MDL: 1.0µg/L | | | | | | | |
| <i>Client Sample Description</i> | | <i>SMTH-1281</i> | <i>Collected:</i> | <i>1/16/2020</i> | <i>Lab ID:</i> | <i>062001089-0003</i> | |
| <i>Method</i> | <i>Parameter</i> | <i>Result</i> | <i>RL Units</i> | <i>Prep Date</i> | <i>Analyst</i> | <i>Analysis Date</i> | <i>Analyst</i> |
| 200.5 | Lead | <3.0 ND | 3.0 µg/L | 1/22/2020 | AL | 1/23/2020 | AM |
| <i>Client Sample Description</i> | | <i>SMTH-1282</i> | <i>Collected:</i> | <i>1/16/2020</i> | <i>Lab ID:</i> | <i>062001089-0004</i> | |
| <i>Method</i> | <i>Parameter</i> | <i>Result</i> | <i>RL Units</i> | <i>Prep Date</i> | <i>Analyst</i> | <i>Analysis Date</i> | <i>Analyst</i> |
| 200.5 | Lead | <3.0 ND | 3.0 µg/L | 1/22/2020 | AL | 1/23/2020 | AM |
| <i>Client Sample Description</i> | | <i>SMTH-1283</i> | <i>Collected:</i> | <i>1/16/2020</i> | <i>Lab ID:</i> | <i>062001089-0005</i> | |
| <i>Method</i> | <i>Parameter</i> | <i>Result</i> | <i>RL Units</i> | <i>Prep Date</i> | <i>Analyst</i> | <i>Analysis Date</i> | <i>Analyst</i> |
| 200.5 | Lead | 30 | 3.0 µg/L | 1/22/2020 | AL | 1/23/2020 | AM |
| <i>Client Sample Description</i> | | <i>SMTH-1284</i> | <i>Collected:</i> | <i>1/16/2020</i> | <i>Lab ID:</i> | <i>062001089-0006</i> | |
| <i>Method</i> | <i>Parameter</i> | <i>Result</i> | <i>RL Units</i> | <i>Prep Date</i> | <i>Analyst</i> | <i>Analysis Date</i> | <i>Analyst</i> |
| 200.5 | Lead | <3.0 ND | 3.0 µg/L | 1/22/2020 | AL | 1/23/2020 | AM |
| <i>Client Sample Description</i> | | <i>SMTH-1285</i> | <i>Collected:</i> | <i>1/16/2020</i> | <i>Lab ID:</i> | <i>062001089-0007</i> | |
| <i>Method</i> | <i>Parameter</i> | <i>Result</i> | <i>RL Units</i> | <i>Prep Date</i> | <i>Analyst</i> | <i>Analysis Date</i> | <i>Analyst</i> |
| 200.5 | Lead | 13 | 3.0 µg/L | 1/22/2020 | AL | 1/23/2020 | AM |
| <i>Client Sample Description</i> | | <i>SMTH-1286</i> | <i>Collected:</i> | <i>1/16/2020</i> | <i>Lab ID:</i> | <i>062001089-0008</i> | |
| <i>Method</i> | <i>Parameter</i> | <i>Result</i> | <i>RL Units</i> | <i>Prep Date</i> | <i>Analyst</i> | <i>Analysis Date</i> | <i>Analyst</i> |

**EMSL Analytical, Inc.**

528 Mineola Avenue, Carle Place, NY 11514
 Phone/Fax: (516) 997-7251 / (516) 997-7528
<http://www.EMSL.com> carleplacelab@emsl.com

EMSL Order: 062001089
 CustomerID: JCBR50
 CustomerPO:
 ProjectID:

Attn: **Bryan Ezelius**
J.C. Broderick & Associates
1775 Expressway Drive North, Suite 1
Hauppauge, NY 11788

Phone: (631) 584-5492
 Fax:
 Received: 01/16/20 12:09 PM
 Collected: 1/16/2020

Project: **Smithtown CSD, Dog Building, Dogwood Elementary School, 50 Dogwood Lane, Smithtown, New York 11787, Project #:19-44585**

Analytical Results

Client Sample Description SMTH-1286 **Collected:** 1/16/2020 **Lab ID:** 062001089-0008

| Method | Parameter | Result | RL Units | Prep Date | Analyst | Analysis Date | Analyst |
|-------------------|-----------|--------|----------|-----------|---------|---------------|---------|
| 200.5 | Lead | 1.7 J | 3.0 µg/L | 1/22/2020 | AL | 1/23/2020 | AM |
| Lead MDL: 1.0µg/L | | | | | | | |

Client Sample Description SMTH-1288 **Collected:** 1/16/2020 **Lab ID:** 062001089-0009

| Method | Parameter | Result | RL Units | Prep Date | Analyst | Analysis Date | Analyst |
|--------|-----------|---------|----------|-----------|---------|---------------|---------|
| 200.5 | Lead | <3.0 ND | 3.0 µg/L | 1/22/2020 | AL | 1/23/2020 | AM |

Client Sample Description SMTH-1289 **Collected:** 1/16/2020 **Lab ID:** 062001089-0010

| Method | Parameter | Result | RL Units | Prep Date | Analyst | Analysis Date | Analyst |
|-------------------|-----------|--------|----------|-----------|---------|---------------|---------|
| 200.5 | Lead | 1.2 J | 3.0 µg/L | 1/22/2020 | AL | 1/23/2020 | AM |
| Lead MDL: 1.0µg/L | | | | | | | |

Client Sample Description SMTH-1290 **Collected:** 1/16/2020 **Lab ID:** 062001089-0011

| Method | Parameter | Result | RL Units | Prep Date | Analyst | Analysis Date | Analyst |
|--------|-----------|--------|----------|-----------|---------|---------------|---------|
| 200.5 | Lead | 9.5 | 3.0 µg/L | 1/22/2020 | AL | 1/23/2020 | AM |

Client Sample Description SMTH-1291 **Collected:** 1/16/2020 **Lab ID:** 062001089-0012

| Method | Parameter | Result | RL Units | Prep Date | Analyst | Analysis Date | Analyst |
|-------------------|-----------|--------|----------|-----------|---------|---------------|---------|
| 200.5 | Lead | 2.7 J | 3.0 µg/L | 1/22/2020 | AL | 1/23/2020 | AM |
| Lead MDL: 1.0µg/L | | | | | | | |

Client Sample Description SMTH-1292 **Collected:** 1/16/2020 **Lab ID:** 062001089-0013

| Method | Parameter | Result | RL Units | Prep Date | Analyst | Analysis Date | Analyst |
|--------|-----------|---------|----------|-----------|---------|---------------|---------|
| 200.5 | Lead | <3.0 ND | 3.0 µg/L | 1/22/2020 | AL | 1/23/2020 | AM |

Client Sample Description SMTH-1293 **Collected:** 1/16/2020 **Lab ID:** 062001089-0014

| Method | Parameter | Result | RL Units | Prep Date | Analyst | Analysis Date | Analyst |
|--------|-----------|---------|----------|-----------|---------|---------------|---------|
| 200.5 | Lead | <3.0 ND | 3.0 µg/L | 1/22/2020 | AL | 1/23/2020 | AM |

**EMSL Analytical, Inc.**

528 Mineola Avenue, Carle Place, NY 11514
 Phone/Fax: (516) 997-7251 / (516) 997-7528
<http://www.EMSL.com> carleplacelab@emsl.com

EMSL Order: 062001089
 CustomerID: JCBR50
 CustomerPO:
 ProjectID:

Attn: **Bryan Ezelius**
J.C. Broderick & Associates
1775 Expressway Drive North, Suite 1
Hauppauge, NY 11788

Phone: (631) 584-5492
 Fax:
 Received: 01/16/20 12:09 PM
 Collected: 1/16/2020

Project: **Smithtown CSD, Dog Building, Dogwood Elementary School, 50 Dogwood Lane, Smithtown, New York 11787, Project #:19-44585**

Analytical Results

| <i>Client Sample Description</i> | | <i>SMTH-1294</i> | <i>Collected:</i> | <i>1/16/2020</i> | <i>Lab ID:</i> | <i>062001089-0015</i> | |
|----------------------------------|------------------|------------------|-------------------|------------------|----------------|-----------------------|----------------|
| <i>Method</i> | <i>Parameter</i> | <i>Result</i> | <i>RL Units</i> | <i>Prep Date</i> | <i>Analyst</i> | <i>Analysis Date</i> | <i>Analyst</i> |
| 200.5 | Lead | 2.2 J | 3.0 µg/L | 1/22/2020 | AL | 1/23/2020 | AM |
| Lead MDL: 1.0µg/L | | | | | | | |
| <i>Client Sample Description</i> | | <i>SMTH-1295</i> | <i>Collected:</i> | <i>1/16/2020</i> | <i>Lab ID:</i> | <i>062001089-0016</i> | |
| <i>Method</i> | <i>Parameter</i> | <i>Result</i> | <i>RL Units</i> | <i>Prep Date</i> | <i>Analyst</i> | <i>Analysis Date</i> | <i>Analyst</i> |
| 200.5 | Lead | <3.0 ND | 3.0 µg/L | 1/22/2020 | AL | 1/23/2020 | AM |
| <i>Client Sample Description</i> | | <i>SMTH-1296</i> | <i>Collected:</i> | <i>1/16/2020</i> | <i>Lab ID:</i> | <i>062001089-0017</i> | |
| <i>Method</i> | <i>Parameter</i> | <i>Result</i> | <i>RL Units</i> | <i>Prep Date</i> | <i>Analyst</i> | <i>Analysis Date</i> | <i>Analyst</i> |
| 200.5 | Lead | 3.9 | 3.0 µg/L | 1/22/2020 | AL | 1/23/2020 | AM |
| <i>Client Sample Description</i> | | <i>SMTH-1297</i> | <i>Collected:</i> | <i>1/16/2020</i> | <i>Lab ID:</i> | <i>062001089-0018</i> | |
| <i>Method</i> | <i>Parameter</i> | <i>Result</i> | <i>RL Units</i> | <i>Prep Date</i> | <i>Analyst</i> | <i>Analysis Date</i> | <i>Analyst</i> |
| 200.5 | Lead | 1.0 | 3.0 µg/L | 1/22/2020 | AL | 1/23/2020 | AM |
| Lead MDL: 1.0µg/L | | | | | | | |
| <i>Client Sample Description</i> | | <i>SMTH-1298</i> | <i>Collected:</i> | <i>1/16/2020</i> | <i>Lab ID:</i> | <i>062001089-0019</i> | |
| <i>Method</i> | <i>Parameter</i> | <i>Result</i> | <i>RL Units</i> | <i>Prep Date</i> | <i>Analyst</i> | <i>Analysis Date</i> | <i>Analyst</i> |
| 200.5 | Lead | <3.0 ND | 3.0 µg/L | 1/22/2020 | AL | 1/23/2020 | AM |
| <i>Client Sample Description</i> | | <i>SMTH-1299</i> | <i>Collected:</i> | <i>1/16/2020</i> | <i>Lab ID:</i> | <i>062001089-0020</i> | |
| <i>Method</i> | <i>Parameter</i> | <i>Result</i> | <i>RL Units</i> | <i>Prep Date</i> | <i>Analyst</i> | <i>Analysis Date</i> | <i>Analyst</i> |
| 200.5 | Lead | 3.5 | 3.0 µg/L | 1/22/2020 | AL | 1/23/2020 | AM |
| <i>Client Sample Description</i> | | <i>SMTH-1300</i> | <i>Collected:</i> | <i>1/16/2020</i> | <i>Lab ID:</i> | <i>062001089-0021</i> | |
| <i>Method</i> | <i>Parameter</i> | <i>Result</i> | <i>RL Units</i> | <i>Prep Date</i> | <i>Analyst</i> | <i>Analysis Date</i> | <i>Analyst</i> |
| 200.5 | Lead | 11 | 3.0 µg/L | 1/22/2020 | AL | 1/24/2020 | AM |

**EMSL Analytical, Inc.**

528 Mineola Avenue, Carle Place, NY 11514
 Phone/Fax: (516) 997-7251 / (516) 997-7528
<http://www.EMSL.com> carleplacelab@emsl.com

EMSL Order: 062001089
 CustomerID: JCBR50
 CustomerPO:
 ProjectID:

Attn: **Bryan Ezelius**
J.C. Broderick & Associates
1775 Expressway Drive North, Suite 1
Hauppauge, NY 11788

Phone: (631) 584-5492
 Fax:
 Received: 01/16/20 12:09 PM
 Collected: 1/16/2020

Project: **Smithtown CSD, Dog Building, Dogwood Elementary School, 50 Dogwood Lane, Smithtown, New York 11787, Project #:19-44585**

Analytical Results

| <i>Client Sample Description</i> | | <i>SMTH-1301</i> | <i>Collected:</i> | <i>1/16/2020</i> | <i>Lab ID:</i> | <i>062001089-0022</i> | |
|----------------------------------|------------------|------------------|-------------------|------------------|----------------|-----------------------|----------------|
| <i>Method</i> | <i>Parameter</i> | <i>Result</i> | <i>RL Units</i> | <i>Prep Date</i> | <i>Analyst</i> | <i>Analysis Date</i> | <i>Analyst</i> |
| 200.5 | Lead | <3.0 ND | 3.0 µg/L | 1/22/2020 | AL | 1/24/2020 | AM |
| <i>Client Sample Description</i> | | <i>SMTH-1302</i> | <i>Collected:</i> | <i>1/16/2020</i> | <i>Lab ID:</i> | <i>062001089-0023</i> | |
| <i>Method</i> | <i>Parameter</i> | <i>Result</i> | <i>RL Units</i> | <i>Prep Date</i> | <i>Analyst</i> | <i>Analysis Date</i> | <i>Analyst</i> |
| 200.5 | Lead | 1.6 J | 3.0 µg/L | 1/22/2020 | AL | 1/24/2020 | AM |
| Lead MDL: 1.0µg/L | | | | | | | |
| <i>Client Sample Description</i> | | <i>SMTH-1303</i> | <i>Collected:</i> | <i>1/16/2020</i> | <i>Lab ID:</i> | <i>062001089-0024</i> | |
| <i>Method</i> | <i>Parameter</i> | <i>Result</i> | <i>RL Units</i> | <i>Prep Date</i> | <i>Analyst</i> | <i>Analysis Date</i> | <i>Analyst</i> |
| 200.5 | Lead | 8.0 | 3.0 µg/L | 1/22/2020 | AL | 1/24/2020 | AM |
| <i>Client Sample Description</i> | | <i>SMTH-1304</i> | <i>Collected:</i> | <i>1/16/2020</i> | <i>Lab ID:</i> | <i>062001089-0025</i> | |
| <i>Method</i> | <i>Parameter</i> | <i>Result</i> | <i>RL Units</i> | <i>Prep Date</i> | <i>Analyst</i> | <i>Analysis Date</i> | <i>Analyst</i> |
| 200.5 | Lead | 11 | 3.0 µg/L | 1/22/2020 | AL | 1/24/2020 | AM |
| <i>Client Sample Description</i> | | <i>SMTH-1305</i> | <i>Collected:</i> | <i>1/16/2020</i> | <i>Lab ID:</i> | <i>062001089-0026</i> | |
| <i>Method</i> | <i>Parameter</i> | <i>Result</i> | <i>RL Units</i> | <i>Prep Date</i> | <i>Analyst</i> | <i>Analysis Date</i> | <i>Analyst</i> |
| 200.5 | Lead | 13 | 3.0 µg/L | 1/22/2020 | AL | 1/24/2020 | AM |
| <i>Client Sample Description</i> | | <i>SMTH-1306</i> | <i>Collected:</i> | <i>1/16/2020</i> | <i>Lab ID:</i> | <i>062001089-0027</i> | |
| <i>Method</i> | <i>Parameter</i> | <i>Result</i> | <i>RL Units</i> | <i>Prep Date</i> | <i>Analyst</i> | <i>Analysis Date</i> | <i>Analyst</i> |
| 200.5 | Lead | 2.0 J | 3.0 µg/L | 1/22/2020 | AL | 1/24/2020 | AM |
| Lead MDL: 1.0µg/L | | | | | | | |
| <i>Client Sample Description</i> | | <i>SMTH-1307</i> | <i>Collected:</i> | <i>1/16/2020</i> | <i>Lab ID:</i> | <i>062001089-0028</i> | |
| <i>Method</i> | <i>Parameter</i> | <i>Result</i> | <i>RL Units</i> | <i>Prep Date</i> | <i>Analyst</i> | <i>Analysis Date</i> | <i>Analyst</i> |
| 200.5 | Lead | 3.5 | 3.0 µg/L | 1/22/2020 | AL | 1/24/2020 | AM |

**EMSL Analytical, Inc.**

528 Mineola Avenue, Carle Place, NY 11514
 Phone/Fax: (516) 997-7251 / (516) 997-7528
<http://www.EMSL.com> carleplacelab@emsl.com

EMSL Order: 062001089
 CustomerID: JCBR50
 CustomerPO:
 ProjectID:

Attn: **Bryan Ezelius**
J.C. Broderick & Associates
1775 Expressway Drive North, Suite 1
Hauppauge, NY 11788

Phone: (631) 584-5492
 Fax:
 Received: 01/16/20 12:09 PM
 Collected: 1/16/2020

Project: **Smithtown CSD, Dog Building, Dogwood Elementary School, 50 Dogwood Lane, Smithtown, New York 11787, Project #:19-44585**

Analytical Results

| Client Sample Description | | SMTH-1308 | Collected: | 1/16/2020 | Lab ID: | 062001089-0029 | |
|---------------------------|-----------|-----------|------------|-----------|---------|----------------|---------|
| Method | Parameter | Result | RL Units | Prep Date | Analyst | Analysis Date | Analyst |
| 200.5 | Lead | <3.0 ND | 3.0 µg/L | 1/22/2020 | AL | 1/24/2020 | AM |
| Client Sample Description | | SMTH-1309 | Collected: | 1/16/2020 | Lab ID: | 062001089-0030 | |
| Method | Parameter | Result | RL Units | Prep Date | Analyst | Analysis Date | Analyst |
| 200.5 | Lead | <3.0 ND | 3.0 µg/L | 1/22/2020 | AL | 1/24/2020 | AM |
| Client Sample Description | | SMTH-1310 | Collected: | 1/16/2020 | Lab ID: | 062001089-0031 | |
| Method | Parameter | Result | RL Units | Prep Date | Analyst | Analysis Date | Analyst |
| 200.5 | Lead | <3.0 ND | 3.0 µg/L | 1/22/2020 | AL | 1/24/2020 | AM |
| Client Sample Description | | SMTH-1311 | Collected: | 1/16/2020 | Lab ID: | 062001089-0032 | |
| Method | Parameter | Result | RL Units | Prep Date | Analyst | Analysis Date | Analyst |
| 200.5 | Lead | <3.0 ND | 3.0 µg/L | 1/22/2020 | AL | 1/24/2020 | AM |
| Client Sample Description | | SMTH-1312 | Collected: | 1/16/2020 | Lab ID: | 062001089-0033 | |
| Method | Parameter | Result | RL Units | Prep Date | Analyst | Analysis Date | Analyst |
| 200.5 | Lead | <3.0 ND | 3.0 µg/L | 1/22/2020 | AL | 1/24/2020 | AM |
| Client Sample Description | | SMTH-1313 | Collected: | 1/16/2020 | Lab ID: | 062001089-0034 | |
| Method | Parameter | Result | RL Units | Prep Date | Analyst | Analysis Date | Analyst |
| 200.5 | Lead | 57 | 3.0 µg/L | 1/22/2020 | AL | 1/24/2020 | AM |
| Client Sample Description | | SMTH-1314 | Collected: | 1/16/2020 | Lab ID: | 062001089-0035 | |
| Method | Parameter | Result | RL Units | Prep Date | Analyst | Analysis Date | Analyst |
| 200.5 | Lead | <3.0 ND | 3.0 µg/L | 1/22/2020 | AL | 1/24/2020 | AM |
| Client Sample Description | | SMTH-1315 | Collected: | 1/16/2020 | Lab ID: | 062001089-0036 | |
| Method | Parameter | Result | RL Units | Prep Date | Analyst | Analysis Date | Analyst |
| 200.5 | Lead | <3.0 ND | 3.0 µg/L | 1/22/2020 | AL | 1/24/2020 | AM |

**EMSL Analytical, Inc.**

528 Mineola Avenue, Carle Place, NY 11514
 Phone/Fax: (516) 997-7251 / (516) 997-7528
<http://www.EMSL.com> carleplacelab@emsl.com

EMSL Order: 062001089
 CustomerID: JCBR50
 CustomerPO:
 ProjectID:

Attn: **Bryan Ezelius**
J.C. Broderick & Associates
1775 Expressway Drive North, Suite 1
Hauppauge, NY 11788

Phone: (631) 584-5492
 Fax:
 Received: 01/16/20 12:09 PM
 Collected: 1/16/2020

Project: **Smithtown CSD, Dog Building, Dogwood Elementary School, 50 Dogwood Lane, Smithtown, New York 11787, Project #:19-44585**

Analytical Results

| Client Sample Description | | SMTH-1315 | Collected: | 1/16/2020 | Lab ID: | 062001089-0036 | |
|---------------------------|-----------|-----------|------------|-----------|---------|----------------|---------|
| Method | Parameter | Result | RL Units | Prep Date | Analyst | Analysis Date | Analyst |
| 200.5 | Lead | <3.0 ND | 3.0 µg/L | 1/22/2020 | AL | 1/24/2020 | AM |
| Client Sample Description | | SMTH-1316 | Collected: | 1/16/2020 | Lab ID: | 062001089-0037 | |
| Method | Parameter | Result | RL Units | Prep Date | Analyst | Analysis Date | Analyst |
| 200.5 | Lead | 75 | 3.0 µg/L | 1/22/2020 | AL | 1/24/2020 | AM |
| Client Sample Description | | SMTH-1317 | Collected: | 1/16/2020 | Lab ID: | 062001089-0038 | |
| Method | Parameter | Result | RL Units | Prep Date | Analyst | Analysis Date | Analyst |
| 200.5 | Lead | <3.0 ND | 3.0 µg/L | 1/22/2020 | AL | 1/24/2020 | AM |
| Client Sample Description | | SMTH-1318 | Collected: | 1/16/2020 | Lab ID: | 062001089-0039 | |
| Method | Parameter | Result | RL Units | Prep Date | Analyst | Analysis Date | Analyst |
| 200.5 | Lead | <3.0 ND | 3.0 µg/L | 1/22/2020 | AL | 1/24/2020 | AM |
| Client Sample Description | | SMTH-1319 | Collected: | 1/16/2020 | Lab ID: | 062001089-0040 | |
| Method | Parameter | Result | RL Units | Prep Date | Analyst | Analysis Date | Analyst |
| 200.5 | Lead | <3.0 ND | 3.0 µg/L | 1/22/2020 | AL | 1/24/2020 | AM |
| Client Sample Description | | SMTH-1320 | Collected: | 1/16/2020 | Lab ID: | 062001089-0041 | |
| Method | Parameter | Result | RL Units | Prep Date | Analyst | Analysis Date | Analyst |
| 200.5 | Lead | 11 | 3.0 µg/L | 1/22/2020 | AL | 1/24/2020 | AM |
| Client Sample Description | | SMTH-1321 | Collected: | 1/16/2020 | Lab ID: | 062001089-0042 | |
| Method | Parameter | Result | RL Units | Prep Date | Analyst | Analysis Date | Analyst |
| 200.5 | Lead | <3.0 ND | 3.0 µg/L | 1/22/2020 | AL | 1/24/2020 | AM |
| Client Sample Description | | SMTH-1322 | Collected: | 1/16/2020 | Lab ID: | 062001089-0043 | |
| Method | Parameter | Result | RL Units | Prep Date | Analyst | Analysis Date | Analyst |
| 200.5 | Lead | <3.0 ND | 3.0 µg/L | 1/22/2020 | AL | 1/24/2020 | AM |

**EMSL Analytical, Inc.**

528 Mineola Avenue, Carle Place, NY 11514
 Phone/Fax: (516) 997-7251 / (516) 997-7528
<http://www.EMSL.com> carleplacelab@emsl.com

EMSL Order: 062001089
 CustomerID: JCBR50
 CustomerPO:
 ProjectID:

Attn: **Bryan Ezelius**
J.C. Broderick & Associates
1775 Expressway Drive North, Suite 1
Hauppauge, NY 11788

Phone: (631) 584-5492
 Fax:
 Received: 01/16/20 12:09 PM
 Collected: 1/16/2020

Project: **Smithtown CSD, Dog Building, Dogwood Elementary School, 50 Dogwood Lane, Smithtown, New York 11787, Project #:19-44585**

Analytical Results

Client Sample Description SMTH-1322 **Collected:** 1/16/2020 **Lab ID:** 062001089-0043

| Method | Parameter | Result | RL Units | Prep Date | Analyst | Analysis Date | Analyst |
|--------|-----------|---------|----------|-----------|---------|---------------|---------|
| 200.5 | Lead | <3.0 ND | 3.0 µg/L | 1/22/2020 | AL | 1/24/2020 | AM |

Client Sample Description SMTH-1323 **Collected:** 1/16/2020 **Lab ID:** 062001089-0044

| Method | Parameter | Result | RL Units | Prep Date | Analyst | Analysis Date | Analyst |
|--------|-----------|--------|----------|-----------|---------|---------------|---------|
| 200.5 | Lead | 29 | 3.0 µg/L | 1/22/2020 | AL | 1/24/2020 | AM |

Client Sample Description SMTH-1324 **Collected:** 1/16/2020 **Lab ID:** 062001089-0045

| Method | Parameter | Result | RL Units | Prep Date | Analyst | Analysis Date | Analyst |
|-------------------|-----------|--------|----------|-----------|---------|---------------|---------|
| 200.5 | Lead | 1.6 J | 3.0 µg/L | 1/22/2020 | AL | 1/24/2020 | AM |
| Lead MDL: 1.0µg/L | | | | | | | |

Client Sample Description SMTH-1325 **Collected:** 1/16/2020 **Lab ID:** 062001089-0046

| Method | Parameter | Result | RL Units | Prep Date | Analyst | Analysis Date | Analyst |
|-------------------|-----------|--------|----------|-----------|---------|---------------|---------|
| 200.5 | Lead | 1.2 J | 3.0 µg/L | 1/22/2020 | AL | 1/24/2020 | AM |
| Lead MDL: 1.0µg/L | | | | | | | |

Client Sample Description SMTH-1326 **Collected:** 1/16/2020 **Lab ID:** 062001089-0047

| Method | Parameter | Result | RL Units | Prep Date | Analyst | Analysis Date | Analyst |
|-------------------|-----------|--------|----------|-----------|---------|---------------|---------|
| 200.5 | Lead | 2.3 J | 3.0 µg/L | 1/22/2020 | AL | 1/24/2020 | AM |
| Lead MDL: 1.0µg/L | | | | | | | |

Client Sample Description SMTH-1327 **Collected:** 1/16/2020 **Lab ID:** 062001089-0048

| Method | Parameter | Result | RL Units | Prep Date | Analyst | Analysis Date | Analyst |
|--------|-----------|---------|----------|-----------|---------|---------------|---------|
| 200.5 | Lead | <3.0 ND | 3.0 µg/L | 1/22/2020 | AL | 1/24/2020 | AM |

Client Sample Description SMTH-1328 **Collected:** 1/16/2020 **Lab ID:** 062001089-0049

| Method | Parameter | Result | RL Units | Prep Date | Analyst | Analysis Date | Analyst |
|--------|-----------|--------|----------|-----------|---------|---------------|---------|
| 200.5 | Lead | <3.0 J | 3.0 µg/L | 1/22/2020 | AL | 1/24/2020 | AM |

**EMSL Analytical, Inc.**

528 Mineola Avenue, Carle Place, NY 11514
 Phone/Fax: (516) 997-7251 / (516) 997-7528
<http://www.EMSL.com> carleplacelab@emsl.com

EMSL Order: 062001089
 CustomerID: JCBR50
 CustomerPO:
 ProjectID:

Attn: **Bryan Ezelius**
J.C. Broderick & Associates
1775 Expressway Drive North, Suite 1
Hauppauge, NY 11788

Phone: (631) 584-5492
 Fax:
 Received: 01/16/20 12:09 PM
 Collected: 1/16/2020

Project: **Smithtown CSD, Dog Building, Dogwood Elementary School, 50 Dogwood Lane, Smithtown, New York 11787, Project #:19-44585**

Analytical Results

| <i>Client Sample Description</i> | | <i>SMTH-1329</i> | <i>Collected:</i> | <i>1/16/2020</i> | <i>Lab ID:</i> | <i>062001089-0050</i> | |
|----------------------------------|------------------|------------------|-------------------|------------------|----------------|-----------------------|----------------|
| <i>Method</i> | <i>Parameter</i> | <i>Result</i> | <i>RL Units</i> | <i>Prep Date</i> | <i>Analyst</i> | <i>Analysis Date</i> | <i>Analyst</i> |
| 200.5 | Lead | <3.0 ND | 3.0 µg/L | 1/22/2020 | AL | 1/24/2020 | AM |
| <i>Client Sample Description</i> | | <i>SMTH-1330</i> | <i>Collected:</i> | <i>1/16/2020</i> | <i>Lab ID:</i> | <i>062001089-0051</i> | |
| <i>Method</i> | <i>Parameter</i> | <i>Result</i> | <i>RL Units</i> | <i>Prep Date</i> | <i>Analyst</i> | <i>Analysis Date</i> | <i>Analyst</i> |
| 200.5 | Lead | <3.0 ND | 3.0 µg/L | 1/22/2020 | AL | 1/24/2020 | AM |
| <i>Client Sample Description</i> | | <i>SMTH-1331</i> | <i>Collected:</i> | <i>1/16/2020</i> | <i>Lab ID:</i> | <i>062001089-0052</i> | |
| <i>Method</i> | <i>Parameter</i> | <i>Result</i> | <i>RL Units</i> | <i>Prep Date</i> | <i>Analyst</i> | <i>Analysis Date</i> | <i>Analyst</i> |
| 200.5 | Lead | 7.0 | 3.0 µg/L | 1/22/2020 | AL | 1/24/2020 | AM |
| <i>Client Sample Description</i> | | <i>SMTH-1332</i> | <i>Collected:</i> | <i>1/16/2020</i> | <i>Lab ID:</i> | <i>062001089-0053</i> | |
| <i>Method</i> | <i>Parameter</i> | <i>Result</i> | <i>RL Units</i> | <i>Prep Date</i> | <i>Analyst</i> | <i>Analysis Date</i> | <i>Analyst</i> |
| 200.5 | Lead | <3.0 ND | 3.0 µg/L | 1/22/2020 | AL | 1/24/2020 | AM |
| <i>Client Sample Description</i> | | <i>SMTH-1334</i> | <i>Collected:</i> | <i>1/16/2020</i> | <i>Lab ID:</i> | <i>062001089-0054</i> | |
| <i>Method</i> | <i>Parameter</i> | <i>Result</i> | <i>RL Units</i> | <i>Prep Date</i> | <i>Analyst</i> | <i>Analysis Date</i> | <i>Analyst</i> |
| 200.5 | Lead | 6.2 | 3.0 µg/L | 1/22/2020 | AL | 1/24/2020 | AM |
| <i>Client Sample Description</i> | | <i>SMTH-1335</i> | <i>Collected:</i> | <i>1/16/2020</i> | <i>Lab ID:</i> | <i>062001089-0055</i> | |
| <i>Method</i> | <i>Parameter</i> | <i>Result</i> | <i>RL Units</i> | <i>Prep Date</i> | <i>Analyst</i> | <i>Analysis Date</i> | <i>Analyst</i> |
| 200.5 | Lead | 21 | 3.0 µg/L | 1/22/2020 | AL | 1/24/2020 | AM |
| <i>Client Sample Description</i> | | <i>SMTH-1336</i> | <i>Collected:</i> | <i>1/16/2020</i> | <i>Lab ID:</i> | <i>062001089-0056</i> | |
| <i>Method</i> | <i>Parameter</i> | <i>Result</i> | <i>RL Units</i> | <i>Prep Date</i> | <i>Analyst</i> | <i>Analysis Date</i> | <i>Analyst</i> |
| 200.5 | Lead | 4.3 | 3.0 µg/L | 1/22/2020 | AL | 1/24/2020 | AM |
| <i>Client Sample Description</i> | | <i>SMTH-1337</i> | <i>Collected:</i> | <i>1/16/2020</i> | <i>Lab ID:</i> | <i>062001089-0057</i> | |
| <i>Method</i> | <i>Parameter</i> | <i>Result</i> | <i>RL Units</i> | <i>Prep Date</i> | <i>Analyst</i> | <i>Analysis Date</i> | <i>Analyst</i> |



EMSL Analytical, Inc.

528 Mineola Avenue, Carle Place, NY 11514
 Phone/Fax: (516) 997-7251 / (516) 997-7528
<http://www.EMSL.com> carleplacelab@emsl.com

EMSL Order: 062001089
 CustomerID: JCBR50
 CustomerPO:
 ProjectID:

Attn: **Bryan Ezelius**
J.C. Broderick & Associates
1775 Expressway Drive North, Suite 1
Hauppauge, NY 11788

Phone: (631) 584-5492
 Fax:
 Received: 01/16/20 12:09 PM
 Collected: 1/16/2020

Project: **Smithtown CSD, Dog Building, Dogwood Elementary School, 50 Dogwood Lane, Smithtown, New York 11787, Project #:19-44585**

Analytical Results

| Client Sample Description | | SMTH-1337 | Collected: | 1/16/2020 | Lab ID: | 062001089-0057 | |
|---------------------------|-----------|-----------|------------|-----------|---------|----------------|---------|
| Method | Parameter | Result | RL Units | Prep Date | Analyst | Analysis Date | Analyst |
| 200.5 | Lead | <3.0 ND | 3.0 µg/L | 1/22/2020 | AL | 1/24/2020 | AM |
| Client Sample Description | | SMTH-1338 | Collected: | 1/16/2020 | Lab ID: | 062001089-0058 | |
| Method | Parameter | Result | RL Units | Prep Date | Analyst | Analysis Date | Analyst |
| 200.5 | Lead | <3.0 ND | 3.0 µg/L | 1/22/2020 | AL | 1/24/2020 | AM |
| Client Sample Description | | SMTH-1340 | Collected: | 1/16/2020 | Lab ID: | 062001089-0059 | |
| Method | Parameter | Result | RL Units | Prep Date | Analyst | Analysis Date | Analyst |
| 200.5 | Lead | <3.0 ND | 3.0 µg/L | 1/22/2020 | AL | 1/24/2020 | AM |
| Client Sample Description | | SMTH-1341 | Collected: | 1/16/2020 | Lab ID: | 062001089-0060 | |
| Method | Parameter | Result | RL Units | Prep Date | Analyst | Analysis Date | Analyst |
| 200.5 | Lead | 14 | 3.0 µg/L | 1/22/2020 | AL | 1/24/2020 | AM |
| Client Sample Description | | SMTH-1342 | Collected: | 1/16/2020 | Lab ID: | 062001089-0061 | |
| Method | Parameter | Result | RL Units | Prep Date | Analyst | Analysis Date | Analyst |
| 200.5 | Lead | 2.3 J | 3.0 µg/L | 1/22/2020 | AL | 1/24/2020 | AM |
| Lead MDL: 1.0µg/L | | | | | | | |
| Client Sample Description | | SMTH-1343 | Collected: | 1/16/2020 | Lab ID: | 062001089-0062 | |
| Method | Parameter | Result | RL Units | Prep Date | Analyst | Analysis Date | Analyst |
| 200.5 | Lead | <3.0 ND | 3.0 µg/L | 1/22/2020 | AL | 1/24/2020 | AM |
| Client Sample Description | | SMTH-1344 | Collected: | 1/16/2020 | Lab ID: | 062001089-0063 | |
| Method | Parameter | Result | RL Units | Prep Date | Analyst | Analysis Date | Analyst |
| 200.5 | Lead | 15 | 3.0 µg/L | 1/22/2020 | AL | 1/24/2020 | AM |
| Client Sample Description | | SMTH-1345 | Collected: | 1/16/2020 | Lab ID: | 062001089-0064 | |
| Method | Parameter | Result | RL Units | Prep Date | Analyst | Analysis Date | Analyst |

**EMSL Analytical, Inc.**

528 Mineola Avenue, Carle Place, NY 11514
 Phone/Fax: (516) 997-7251 / (516) 997-7528
<http://www.EMSL.com> carleplacelab@emsl.com

EMSL Order: 062001089
 CustomerID: JCBR50
 CustomerPO:
 ProjectID:

Attn: **Bryan Ezelius**
J.C. Broderick & Associates
1775 Expressway Drive North, Suite 1
Hauppauge, NY 11788

Phone: (631) 584-5492
 Fax:
 Received: 01/16/20 12:09 PM
 Collected: 1/16/2020

Project: **Smithtown CSD, Dog Building, Dogwood Elementary School, 50 Dogwood Lane, Smithtown, New York 11787, Project #:19-44585**

Analytical Results

| <i>Client Sample Description</i> | | <i>SMTH-1345</i> | <i>Collected:</i> | <i>1/16/2020</i> | <i>Lab ID:</i> | <i>062001089-0064</i> | |
|----------------------------------|------------------|------------------|-------------------|------------------|----------------|-----------------------|----------------|
| <i>Method</i> | <i>Parameter</i> | <i>Result</i> | <i>RL Units</i> | <i>Prep Date</i> | <i>Analyst</i> | <i>Analysis Date</i> | <i>Analyst</i> |
| 200.5 | Lead | 2.8 J | 3.0 µg/L | 1/22/2020 | AL | 1/24/2020 | AM |
| Lead MDL: 1.0µg/L | | | | | | | |
| <i>Client Sample Description</i> | | <i>SMTH-1346</i> | <i>Collected:</i> | <i>1/16/2020</i> | <i>Lab ID:</i> | <i>062001089-0065</i> | |
| <i>Method</i> | <i>Parameter</i> | <i>Result</i> | <i>RL Units</i> | <i>Prep Date</i> | <i>Analyst</i> | <i>Analysis Date</i> | <i>Analyst</i> |
| 200.5 | Lead | <3.0 ND | 3.0 µg/L | 1/22/2020 | AL | 1/24/2020 | AM |
| <i>Client Sample Description</i> | | <i>SMTH-1347</i> | <i>Collected:</i> | <i>1/16/2020</i> | <i>Lab ID:</i> | <i>062001089-0066</i> | |
| <i>Method</i> | <i>Parameter</i> | <i>Result</i> | <i>RL Units</i> | <i>Prep Date</i> | <i>Analyst</i> | <i>Analysis Date</i> | <i>Analyst</i> |
| 200.5 | Lead | <3.0 ND | 3.0 µg/L | 1/22/2020 | AL | 1/24/2020 | AM |
| <i>Client Sample Description</i> | | <i>SMTH-1348</i> | <i>Collected:</i> | <i>1/16/2020</i> | <i>Lab ID:</i> | <i>062001089-0067</i> | |
| <i>Method</i> | <i>Parameter</i> | <i>Result</i> | <i>RL Units</i> | <i>Prep Date</i> | <i>Analyst</i> | <i>Analysis Date</i> | <i>Analyst</i> |
| 200.5 | Lead | 1.0 J | 3.0 µg/L | 1/22/2020 | AL | 1/24/2020 | AM |
| Lead MDL: 1.0µg/L | | | | | | | |
| <i>Client Sample Description</i> | | <i>SMTH-1349</i> | <i>Collected:</i> | <i>1/16/2020</i> | <i>Lab ID:</i> | <i>062001089-0068</i> | |
| <i>Method</i> | <i>Parameter</i> | <i>Result</i> | <i>RL Units</i> | <i>Prep Date</i> | <i>Analyst</i> | <i>Analysis Date</i> | <i>Analyst</i> |
| 200.5 | Lead | <3.0 ND | 3.0 µg/L | 1/22/2020 | AL | 1/24/2020 | AM |
| <i>Client Sample Description</i> | | <i>SMTH-1350</i> | <i>Collected:</i> | <i>1/16/2020</i> | <i>Lab ID:</i> | <i>062001089-0069</i> | |
| <i>Method</i> | <i>Parameter</i> | <i>Result</i> | <i>RL Units</i> | <i>Prep Date</i> | <i>Analyst</i> | <i>Analysis Date</i> | <i>Analyst</i> |
| 200.5 | Lead | <3.0 ND | 3.0 µg/L | 1/22/2020 | AL | 1/24/2020 | AM |
| <i>Client Sample Description</i> | | <i>SMTH-1351</i> | <i>Collected:</i> | <i>1/16/2020</i> | <i>Lab ID:</i> | <i>062001089-0070</i> | |
| <i>Method</i> | <i>Parameter</i> | <i>Result</i> | <i>RL Units</i> | <i>Prep Date</i> | <i>Analyst</i> | <i>Analysis Date</i> | <i>Analyst</i> |
| 200.5 | Lead | <3.0 ND | 3.0 µg/L | 1/22/2020 | AL | 1/24/2020 | AM |

**EMSL Analytical, Inc.**

528 Mineola Avenue, Carle Place, NY 11514
 Phone/Fax: (516) 997-7251 / (516) 997-7528
<http://www.EMSL.com> carleplacelab@emsl.com

EMSL Order: 062001089
 CustomerID: JCBR50
 CustomerPO:
 ProjectID:

Attn: **Bryan Ezelius**
J.C. Broderick & Associates
1775 Expressway Drive North, Suite 1
Hauppauge, NY 11788

Phone: (631) 584-5492
 Fax:
 Received: 01/16/20 12:09 PM
 Collected: 1/16/2020

Project: **Smithtown CSD, Dog Building, Dogwood Elementary School, 50 Dogwood Lane, Smithtown, New York 11787, Project #:19-44585**

Analytical Results

| Client Sample Description | | SMTH-1352 | Collected: | 1/16/2020 | Lab ID: | 062001089-0071 | |
|---------------------------|-----------|-----------|------------|-----------|---------|----------------|---------|
| Method | Parameter | Result | RL Units | Prep Date | Analyst | Analysis Date | Analyst |
| 200.5 | Lead | 3.7 | 3.0 µg/L | 1/22/2020 | AL | 1/24/2020 | AM |
| Client Sample Description | | SMTH-1353 | Collected: | 1/16/2020 | Lab ID: | 062001089-0072 | |
| Method | Parameter | Result | RL Units | Prep Date | Analyst | Analysis Date | Analyst |
| 200.5 | Lead | <3.0 ND | 3.0 µg/L | 1/22/2020 | AL | 1/24/2020 | AM |
| Client Sample Description | | SMTH-1354 | Collected: | 1/16/2020 | Lab ID: | 062001089-0073 | |
| Method | Parameter | Result | RL Units | Prep Date | Analyst | Analysis Date | Analyst |
| 200.5 | Lead | 3.7 | 3.0 µg/L | 1/22/2020 | AL | 1/24/2020 | AM |
| Client Sample Description | | SMTH-1355 | Collected: | 1/16/2020 | Lab ID: | 062001089-0074 | |
| Method | Parameter | Result | RL Units | Prep Date | Analyst | Analysis Date | Analyst |
| 200.5 | Lead | 1.4 J | 3.0 µg/L | 1/22/2020 | AL | 1/24/2020 | AM |
| Lead MDL: 1.0µg/L | | | | | | | |
| Client Sample Description | | SMTH-1356 | Collected: | 1/16/2020 | Lab ID: | 062001089-0075 | |
| Method | Parameter | Result | RL Units | Prep Date | Analyst | Analysis Date | Analyst |
| 200.5 | Lead | <3.0 ND | 3.0 µg/L | 1/22/2020 | AL | 1/24/2020 | AM |
| Client Sample Description | | SMTH-1357 | Collected: | 1/16/2020 | Lab ID: | 062001089-0076 | |
| Method | Parameter | Result | RL Units | Prep Date | Analyst | Analysis Date | Analyst |
| 200.5 | Lead | <3.0 ND | 3.0 µg/L | 1/22/2020 | AL | 1/24/2020 | AM |
| Client Sample Description | | SMTH-1358 | Collected: | 1/16/2020 | Lab ID: | 062001089-0077 | |
| Method | Parameter | Result | RL Units | Prep Date | Analyst | Analysis Date | Analyst |
| 200.5 | Lead | <3.0 ND | 3.0 µg/L | 1/22/2020 | AL | 1/24/2020 | AM |
| Client Sample Description | | SMTH-1359 | Collected: | 1/16/2020 | Lab ID: | 062001089-0078 | |
| Method | Parameter | Result | RL Units | Prep Date | Analyst | Analysis Date | Analyst |

**EMSL Analytical, Inc.**

528 Mineola Avenue, Carle Place, NY 11514
 Phone/Fax: (516) 997-7251 / (516) 997-7528
<http://www.EMSL.com> carleplacelab@emsl.com

EMSL Order: 062001089
 CustomerID: JCBR50
 CustomerPO:
 ProjectID:

Attn: **Bryan Ezelius**
J.C. Broderick & Associates
1775 Expressway Drive North, Suite 1
Hauppauge, NY 11788

Phone: (631) 584-5492
 Fax:
 Received: 01/16/20 12:09 PM
 Collected: 1/16/2020

Project: **Smithtown CSD, Dog Building, Dogwood Elementary School, 50 Dogwood Lane, Smithtown, New York 11787, Project #:19-44585**

Analytical Results

| <i>Client Sample Description</i> | | <i>SMTH-1359</i> | <i>Collected:</i> | <i>1/16/2020</i> | <i>Lab ID:</i> | <i>062001089-0078</i> | |
|----------------------------------|------------------|------------------|-------------------|------------------|----------------|-----------------------|----------------|
| <i>Method</i> | <i>Parameter</i> | <i>Result</i> | <i>RL Units</i> | <i>Prep Date</i> | <i>Analyst</i> | <i>Analysis Date</i> | <i>Analyst</i> |
| 200.5 | Lead | 1.6 J | 3.0 µg/L | 1/22/2020 | AL | 1/24/2020 | AM |
| Lead MDL: 1.0µg/L | | | | | | | |
| <i>Client Sample Description</i> | | <i>SMTH-1360</i> | <i>Collected:</i> | <i>1/16/2020</i> | <i>Lab ID:</i> | <i>062001089-0079</i> | |
| <i>Method</i> | <i>Parameter</i> | <i>Result</i> | <i>RL Units</i> | <i>Prep Date</i> | <i>Analyst</i> | <i>Analysis Date</i> | <i>Analyst</i> |
| 200.5 | Lead | 1.1 J | 3.0 µg/L | 1/22/2020 | AL | 1/24/2020 | AM |
| Lead MDL: 1.0µg/L | | | | | | | |
| <i>Client Sample Description</i> | | <i>SMTH-1362</i> | <i>Collected:</i> | <i>1/16/2020</i> | <i>Lab ID:</i> | <i>062001089-0080</i> | |
| <i>Method</i> | <i>Parameter</i> | <i>Result</i> | <i>RL Units</i> | <i>Prep Date</i> | <i>Analyst</i> | <i>Analysis Date</i> | <i>Analyst</i> |
| 200.5 | Lead | 4.9 | 3.0 µg/L | 1/22/2020 | AL | 1/24/2020 | AM |
| <i>Client Sample Description</i> | | <i>SMTH-1363</i> | <i>Collected:</i> | <i>1/16/2020</i> | <i>Lab ID:</i> | <i>062001089-0081</i> | |
| <i>Method</i> | <i>Parameter</i> | <i>Result</i> | <i>RL Units</i> | <i>Prep Date</i> | <i>Analyst</i> | <i>Analysis Date</i> | <i>Analyst</i> |
| 200.5 | Lead | <3.0 ND | 3.0 µg/L | 1/22/2020 | AM | 1/24/2020 | AM |
| <i>Client Sample Description</i> | | <i>SMTH-1364</i> | <i>Collected:</i> | <i>1/16/2020</i> | <i>Lab ID:</i> | <i>062001089-0082</i> | |
| <i>Method</i> | <i>Parameter</i> | <i>Result</i> | <i>RL Units</i> | <i>Prep Date</i> | <i>Analyst</i> | <i>Analysis Date</i> | <i>Analyst</i> |
| 200.5 | Lead | 7.0 | 3.0 µg/L | 1/22/2020 | AM | 1/24/2020 | AM |
| <i>Client Sample Description</i> | | <i>SMTH-1365</i> | <i>Collected:</i> | <i>1/16/2020</i> | <i>Lab ID:</i> | <i>062001089-0083</i> | |
| <i>Method</i> | <i>Parameter</i> | <i>Result</i> | <i>RL Units</i> | <i>Prep Date</i> | <i>Analyst</i> | <i>Analysis Date</i> | <i>Analyst</i> |
| 200.5 | Lead | 1.1 J | 3.0 µg/L | 1/22/2020 | AM | 1/24/2020 | AM |
| Lead MDL: 1.0µg/L | | | | | | | |
| <i>Client Sample Description</i> | | <i>SMTH-1366</i> | <i>Collected:</i> | <i>1/16/2020</i> | <i>Lab ID:</i> | <i>062001089-0084</i> | |
| <i>Method</i> | <i>Parameter</i> | <i>Result</i> | <i>RL Units</i> | <i>Prep Date</i> | <i>Analyst</i> | <i>Analysis Date</i> | <i>Analyst</i> |
| 200.5 | Lead | 4.4 | 3.0 µg/L | 1/22/2020 | AM | 1/24/2020 | AM |

**EMSL Analytical, Inc.**

528 Mineola Avenue, Carle Place, NY 11514
 Phone/Fax: (516) 997-7251 / (516) 997-7528
<http://www.EMSL.com> carleplacelab@emsl.com

EMSL Order: 062001089
 CustomerID: JCBR50
 CustomerPO:
 ProjectID:

Attn: **Bryan Ezelius**
J.C. Broderick & Associates
1775 Expressway Drive North, Suite 1
Hauppauge, NY 11788

Phone: (631) 584-5492
 Fax:
 Received: 01/16/20 12:09 PM
 Collected: 1/16/2020

Project: **Smithtown CSD, Dog Building, Dogwood Elementary School, 50 Dogwood Lane, Smithtown, New York 11787, Project #:19-44585**

Analytical Results

Client Sample Description SMTH-1367 **Collected:** 1/16/2020 **Lab ID:** 062001089-0085

| Method | Parameter | Result | RL Units | Prep Date | Analyst | Analysis Date | Analyst |
|--------|-----------|---------|----------|-----------|---------|---------------|---------|
| 200.5 | Lead | <3.0 ND | 3.0 µg/L | 1/22/2020 | AM | 1/24/2020 | AM |

Client Sample Description SMTH-1369 **Collected:** 1/16/2020 **Lab ID:** 062001089-0086

| Method | Parameter | Result | RL Units | Prep Date | Analyst | Analysis Date | Analyst |
|-------------------|-----------|--------|----------|-----------|---------|---------------|---------|
| 200.5 | Lead | 1.1 J | 3.0 µg/L | 1/22/2020 | AM | 1/24/2020 | AM |
| Lead MDL: 1.0µg/L | | | | | | | |

Client Sample Description SMTH-1370 **Collected:** 1/16/2020 **Lab ID:** 062001089-0087

| Method | Parameter | Result | RL Units | Prep Date | Analyst | Analysis Date | Analyst |
|-------------------|-----------|--------|----------|-----------|---------|---------------|---------|
| 200.5 | Lead | 1.2 J | 3.0 µg/L | 1/22/2020 | AM | 1/24/2020 | AM |
| Lead MDL: 1.0µg/L | | | | | | | |

Client Sample Description SMTH-1371 **Collected:** 1/16/2020 **Lab ID:** 062001089-0088

| Method | Parameter | Result | RL Units | Prep Date | Analyst | Analysis Date | Analyst |
|-------------------|-----------|--------|----------|-----------|---------|---------------|---------|
| 200.5 | Lead | 2.0 J | 3.0 µg/L | 1/22/2020 | AM | 1/24/2020 | AM |
| Lead MDL: 1.0µg/L | | | | | | | |

Client Sample Description SMTH-1372 **Collected:** 1/16/2020 **Lab ID:** 062001089-0089

| Method | Parameter | Result | RL Units | Prep Date | Analyst | Analysis Date | Analyst |
|-------------------|-----------|--------|----------|-----------|---------|---------------|---------|
| 200.5 | Lead | 1.0 J | 3.0 µg/L | 1/22/2020 | AM | 1/24/2020 | AM |
| Lead MDL: 1.0µg/L | | | | | | | |

Client Sample Description SMTH-1373 **Collected:** 1/16/2020 **Lab ID:** 062001089-0090

| Method | Parameter | Result | RL Units | Prep Date | Analyst | Analysis Date | Analyst |
|--------|-----------|---------|----------|-----------|---------|---------------|---------|
| 200.5 | Lead | <3.0 ND | 3.0 µg/L | 1/22/2020 | AM | 1/24/2020 | AM |

Client Sample Description SMTH-1374 **Collected:** 1/16/2020 **Lab ID:** 062001089-0091

| Method | Parameter | Result | RL Units | Prep Date | Analyst | Analysis Date | Analyst |
|--------|-----------|---------|----------|-----------|---------|---------------|---------|
| 200.5 | Lead | <3.0 ND | 3.0 µg/L | 1/22/2020 | AM | 1/24/2020 | AM |

**EMSL Analytical, Inc.**

528 Mineola Avenue, Carle Place, NY 11514
 Phone/Fax: (516) 997-7251 / (516) 997-7528
<http://www.EMSL.com> carleplacelab@emsl.com

EMSL Order: 062001089
 CustomerID: JCBR50
 CustomerPO:
 ProjectID:

Attn: **Bryan Ezelius**
J.C. Broderick & Associates
1775 Expressway Drive North, Suite 1
Hauppauge, NY 11788

Phone: (631) 584-5492
 Fax:
 Received: 01/16/20 12:09 PM
 Collected: 1/16/2020

Project: **Smithtown CSD, Dog Building, Dogwood Elementary School, 50 Dogwood Lane, Smithtown, New York 11787, Project #:19-44585**

Analytical Results

| <i>Client Sample Description</i> | | <i>SMTH-1375</i> | <i>Collected:</i> | <i>1/16/2020</i> | <i>Lab ID:</i> | <i>062001089-0092</i> | | |
|----------------------------------|------------------|------------------|-------------------|------------------|------------------|-----------------------|----------------------|----------------|
| <i>Method</i> | <i>Parameter</i> | <i>Result</i> | <i>RL</i> | <i>Units</i> | <i>Prep Date</i> | <i>Analyst</i> | <i>Analysis Date</i> | <i>Analyst</i> |
| 200.5 | Lead | 1.9 J | 3.0 | µg/L | 1/22/2020 | AM | 1/24/2020 | AM |
| Lead MDL: 1.0µg/L | | | | | | | | |
| <i>Client Sample Description</i> | | <i>SMTH-1376</i> | <i>Collected:</i> | <i>1/16/2020</i> | <i>Lab ID:</i> | <i>062001089-0093</i> | | |
| <i>Method</i> | <i>Parameter</i> | <i>Result</i> | <i>RL</i> | <i>Units</i> | <i>Prep Date</i> | <i>Analyst</i> | <i>Analysis Date</i> | <i>Analyst</i> |
| 200.5 | Lead | <3.0 ND | 3.0 | µg/L | 1/22/2020 | AM | 1/24/2020 | AM |
| <i>Client Sample Description</i> | | <i>SMTH-1377</i> | <i>Collected:</i> | <i>1/16/2020</i> | <i>Lab ID:</i> | <i>062001089-0094</i> | | |
| <i>Method</i> | <i>Parameter</i> | <i>Result</i> | <i>RL</i> | <i>Units</i> | <i>Prep Date</i> | <i>Analyst</i> | <i>Analysis Date</i> | <i>Analyst</i> |
| 200.5 | Lead | 5.2 | 3.0 | µg/L | 1/22/2020 | AM | 1/24/2020 | AM |
| <i>Client Sample Description</i> | | <i>SMTH-1378</i> | <i>Collected:</i> | <i>1/16/2020</i> | <i>Lab ID:</i> | <i>062001089-0095</i> | | |
| <i>Method</i> | <i>Parameter</i> | <i>Result</i> | <i>RL</i> | <i>Units</i> | <i>Prep Date</i> | <i>Analyst</i> | <i>Analysis Date</i> | <i>Analyst</i> |
| 200.5 | Lead | 5.6 | 3.0 | µg/L | 1/22/2020 | AM | 1/24/2020 | AM |
| <i>Client Sample Description</i> | | <i>SMTH-1379</i> | <i>Collected:</i> | <i>1/16/2020</i> | <i>Lab ID:</i> | <i>062001089-0096</i> | | |
| <i>Method</i> | <i>Parameter</i> | <i>Result</i> | <i>RL</i> | <i>Units</i> | <i>Prep Date</i> | <i>Analyst</i> | <i>Analysis Date</i> | <i>Analyst</i> |
| 200.5 | Lead | 20 | 3.0 | µg/L | 1/22/2020 | AM | 1/24/2020 | AM |
| <i>Client Sample Description</i> | | <i>SMTH-1380</i> | <i>Collected:</i> | <i>1/16/2020</i> | <i>Lab ID:</i> | <i>062001089-0097</i> | | |
| <i>Method</i> | <i>Parameter</i> | <i>Result</i> | <i>RL</i> | <i>Units</i> | <i>Prep Date</i> | <i>Analyst</i> | <i>Analysis Date</i> | <i>Analyst</i> |
| 200.5 | Lead | 3.7 | 3.0 | µg/L | 1/22/2020 | AM | 1/24/2020 | AM |

Definitions:

MDL - method detection limit
 J - Result was below the reporting limit, but at or above the MDL
 ND - Result was below the MDL.
 RL = Reporting Limit (the value below which is not defensibly quantifiable)
 D = Sample was diluted



EMSL Analytical, Inc.

528 Mineola Avenue, Carle Place, NY 11514

Phone: (516) 997-7251 Fax: (516) 997-7528 Email: carleplacelab@emsl.com

Attn:

Bryan Ezelius
J.C. Broderick & Associates
1775 Expressway Drive North, Suite 1
Hauppauge, NY 11788

3/23/2020

Phone: (631) 584-5492
Fax:

The following analytical report covers the analysis performed on samples submitted to EMSL Analytical, Inc. on 3/19/2020. The results are tabulated on the attached data pages for the following client designated project:

**JCB#: 19-44858, Building: DOG, Smithtown Central School
District, Dogwood Elementary School, 50 Dogwood Drive,
Smithtown NY 11787**

The reference number for these samples is EMSL Order #062005712. Please use this reference when calling about these samples. If you have any questions, please do not hesitate to contact me at (516) 997-7251.

Approved By:

Alger Liang, Lead Laboratory Manager

NYS ELAP 11469

**EMSL Analytical, Inc.**

528 Mineola Avenue, Carle Place, NY 11514
 Phone/Fax: (516) 997-7251 / (516) 997-7528
<http://www.EMSL.com> carleplacelab@emsl.com

EMSL Order: 062005712
 CustomerID: JCBR50
 CustomerPO:
 ProjectID:

Attn: **Bryan Ezelius**
J.C. Broderick & Associates
1775 Expressway Drive North, Suite 1
Hauppauge, NY 11788

Phone: (631) 584-5492
 Fax:
 Received: 03/19/20 4:34 PM
 Collected: 3/13/2020

Project: JCB#: 19-44858, Building: DOG, Smithtown Central School District, Dogwood Elementary School, 50 Dogwood Drive, Smithtown, NY

Analytical Results

Client Sample Description SMTH-1335 **Collected:** 3/13/2020 **Lab ID:** 062005712-0001

| Method | Parameter | Result | RL Units | Prep Date | Analyst | Analysis Date | Analyst |
|--------|-----------|--------|----------|-----------|---------|---------------|---------|
| 200.5 | Lead | 120 | 3.0 µg/L | 3/20/2020 | AM | 3/23/2020 | AM |

Client Sample Description SMTH-1379 **Collected:** 3/13/2020 **Lab ID:** 062005712-0002

| Method | Parameter | Result | RL Units | Prep Date | Analyst | Analysis Date | Analyst |
|--------|-----------|--------|----------|-----------|---------|---------------|---------|
| 200.5 | Lead | 13 | 3.0 µg/L | 3/20/2020 | AM | 3/23/2020 | AM |

Definitions:

- MDL - method detection limit
- J - Result was below the reporting limit, but at or above the MDL
- ND - Result was below the MDL.
- RL = Reporting Limit (the value below which is not defensibly quantifiable)
- D = Sample was diluted



EMSL Analytical, Inc.

528 Mineola Avenue, Carle Place, NY 11514

Phone: (516) 997-7251 Fax: (516) 997-7528 Email: carleplacelab@emsl.com

Attn:

Bryan Ezelius
J.C. Broderick & Associates
1775 Expressway Drive North, Suite 1
Hauppauge, NY 11788

8/20/2020

Phone: (631) 584-5492
Fax:

The following analytical report covers the analysis performed on samples submitted to EMSL Analytical, Inc. on 8/18/2020. The results are tabulated on the attached data pages for the following client designated project:

**19-44858, Smithtown Central School District, Dogwood
Elementary School, 50 Dogwood Dr., Smithtown, NY 11787, DOG**

The reference number for these samples is EMSL Order #062015270. Please use this reference when calling about these samples. If you have any questions, please do not hesitate to contact me at (516) 997-7251.

Approved By:

Alger Liang, Lead Laboratory Manager

NYS ELAP 11469

**EMSL Analytical, Inc.**

528 Mineola Avenue, Carle Place, NY 11514
 Phone/Fax: (516) 997-7251 / (516) 997-7528
<http://www.EMSL.com> carleplacelab@emsl.com

EMSL Order: 062015270
 CustomerID: JCBR50
 CustomerPO:
 ProjectID:

Attn: **Bryan Ezelius**
J.C. Broderick & Associates
1775 Expressway Drive North, Suite 1
Hauppauge, NY 11788

Phone: (631) 584-5492
 Fax:
 Received: 08/18/20 1:34 PM
 Collected: 8/18/2020

Project: 19-44858, Smithtown Central School District, Dogwood Elementary School, 50 Dogwood Dr., Smithtown, NY 11787, DOG

Analytical Results

Client Sample Description SMTH-1335 **Collected:** 8/18/2020 **Lab ID:** 062015270-0001
 KI, KC, Kitchen 9:19:00 AM

| Method | Parameter | Result | RL Units | Prep Date | Analyst | Analysis Date | Analyst |
|--------|-----------|--------|----------|-----------|---------|---------------|---------|
| 200.5 | Lead | 3.3 | 3.0 µg/L | 8/19/2020 | AL | 8/20/2020 | AL |

Definitions:

- MDL - method detection limit
- J - Result was below the reporting limit, but at or above the MDL
- ND - Result was below the MDL.
- RL = Reporting Limit (the value below which is not defensibly quantifiable)
- D = Sample was diluted



Lead in Water: Chain of Custody for

J. C. BRODERICK AND ASSOCIATES, INC.
1775 Expressway North Hauppauge, NY 11788
TEL: (631) 584-5492 FAX: (631) 584-3395

JCB #: 19-44858
Building: MPE

Client:
Smithtown CSD

Turn Around: Normal (twk)

Rush

| Sample ID | Functional Space Type | Outlet Type | AHERA ID | Common Room Name | Sample Date | Sample Time |
|-----------|-----------------------|-------------|----------|---------------------------------|-------------|-------------|
| SMTH-643 | BR | BF | 1021A | Custodial Storage Bathroom | 1-23-20 | 6:22 |
| SMTH-644 | HA | WC | 1028 | Corridor by Women's Bathroom 21 | 1-23-20 | 5:38 |
| SMTH-645 | HA | WF | 1028 | Corridor by Women's Bathroom 21 | 1-23-20 | 5:38 |
| SMTH-646 | BR | BF | 1027 | Women's Bathroom 21 | 1-23-20 | 5:35 |
| SMTH-647 | BR | BF | 1027 | Women's Bathroom 21 | 1-23-20 | 5:35 |
| SMTH-648 | NO | NS | 1034 | Nurse's Office | 1-23-20 | 5:30 |
| SMTH-1825 | BR | BF | 1034A | Nurse's Office Bathroom | 1-23-20 | 5:30 |
| SMTH-1826 | BR | BF | 1032 | Men's Bathroom 17 | 1-23-20 | 5:31 |
| SMTH-1827 | OF | KC | 1031A | Main Office Supply Room | 1-23-20 | 5:33 |
| SMTH-1828 | CR | CF/DW | 1038 | Room 5 | 1-23-20 | 5:14 |
| SMTH-1833 | CR | CF | 1038 | Room 5 | 1-23-20 | 5:14 |
| SMTH-1834 | CR | CF/DW | 1040 | Room 3 | 1-23-20 | 5:11 |
| SMTH-1835 | CR | CF | 1040 | Room 3 | 1-23-20 | 5:11 |
| SMTH-1836 | CR | CF/DW | 1041 | Room 1 | 1-23-20 | 5:08 |
| SMTH-1837 | CR | CF | 1041 | Room 1 | 1-23-20 | 5:08 |
| SMTH-1838 | CR | CF/DW | 1042 | Room 2 | 1-23-20 | 5:07 |
| SMTH-1839 | CR | CF | 1042 | Room 2 | 1-23-20 | 5:07 |
| SMTH-1840 | CR | CF/DW | 1039 | Room 4 | 1-23-20 | 5:10 |

20 JAN 23 PM 12:49
SMITH TOWN CSD
ELEMENTARY

Building Address

Mount Pleasant Elementary School
33 Plaisted Avenue
Smithtown, New York 11787

Analysis Type: ELAP 200.5

Lab Received:

Signature:

via courier

Michelle DeLuca
1/23/20
12:49 PM

Samplers Name: Kevin Grieb

Samplers Signature: Kevin Grieb

JCB Project Manager: Bryan

062001658



Lead in Water: Chain of Custody for

J. C. BRODERICK AND ASSOCIATES, INC.
1775 Expressway North Hauppauge, NY 11788
TEL: (631) 584-5492 FAX: (631) 584-3395

JCB #: 19-44858
Building: MPE

Client: Smithtown CSD

Turn Around: Normal (twk) Rush _____

| Sample ID | Functional Space Type | Outlet Type | AHERA ID | Common Room Name | Sample Date | Sample Time |
|-----------|-----------------------|-------------|----------|---------------------|-------------|-------------|
| SMTH-1841 | CR | CF | 1039 | Room 4 | 1-23-20 | 5:10 |
| SMTH-1842 | CR | CF/DW | 1037 | Room 6 | 1-23-20 | 5:13 |
| SMTH-1843 | CR | CF | 1037 | Room 6 | 1-23-20 | 5:13 |
| SMTH-1844 | CR | CF/DW | 1036 | Room 8 | 1-23-20 | 5:16 |
| SMTH-1845 | CR | CF | 1036 | Room 8 | 1-23-20 | 5:16 |
| SMTH-1846 | CR | CF/DW | 1030 | Room 16 | 1-23-20 | 5:28 |
| SMTH-1847 | CR | CF | 1030 | Room 16 | 1-23-20 | 5:28 |
| SMTH-1848 | LI | KC | 1029 | Library | 1-23-20 | 5:32 |
| SMTH-2080 | CR | CF/DW | 1048 | Room 11 | 1-23-20 | 5:26 |
| SMTH-2081 | CR | CF | 1048 | Room 11 | 1-23-20 | 5:26 |
| SMTH-2082 | CR | CF | 1048 | Room 11 | 1-23-20 | 5:26 |
| SMTH-2083 | CR | CF/DW | 1049 | Room 12 | 1-23-20 | 5:24 |
| SMTH-2084 | CR | CF | 1049 | Room 12 | 1-23-20 | 5:24 |
| SMTH-2085 | HA | WC | NA | Corridor by Room 12 | 1-23-20 | 5:22 |
| SMTH-2086 | HA | WF | NA | Corridor by Room 12 | 1-23-20 | 5:22 |
| SMTH-2087 | CR | CF/DW | NA | Room 52 | 1-23-20 | 5:20 |
| SMTH-2088 | CR | CF | NA | Room 52 | 1-23-20 | 5:20 |
| SMTH-2089 | CR | CF/DW | NA | Room 53 | 1-23-20 | 5:19 |

SMITHTOWN CSD
JAN 23 PM 2:49
MOUNT PLEASANT ELEMENTARY SCHOOL

Building Address

Mount Pleasant Elementary School
33 Plaisted Avenue
Smithtown, New York 11787

Analysis Type: ELAP 200.5

Lab Received:

Signature:

Michelle Decker
1/23/20
1249 PM

Samplers Name: Kevin Grieb

Samplers Signature: Kevin Grieb

JCB Project Manager: Bryan

062001658



Lead in Water: Chain of Custody for

J. C. BRODERICK AND ASSOCIATES, INC.
1775 Expressway North Hauppauge, NY 11788
TEL: (631) 584-5492 FAX: (631) 584-3395

JCB #: 19-44858
Building: MPE

Client:
Smithtown CSD

Turn Around: Normal (twk) Rush

| Sample ID | Functional Space Type | Outlet Type | AHERA ID | Common Room Name | Sample Date | Sample Time |
|-----------|-----------------------|-------------|----------|---------------------|-----------------|-------------|
| SMTH-2090 | CR | CF | NA | Room 53 | 1-23-20 | 5:19 |
| SMTH-2091 | BR | BF | 1016 | Girls' Bathroom | 1-23-20 | 5:40 |
| SMTH-2092 | BR | BF | 1016 | Girls' Bathroom | 1-23-20 | 5:40 |
| SMTH-2093 | BR | BF | 1012 | Girls' Bathroom | 1-23-20 | 6:09 |
| SMTH-2094 | BR | BF | 1012 | Girls' Bathroom | 1-23-20 | 6:09 |
| SMTH-2095 | BR | BF | 1012 | Girls' Bathroom | 1-23-20 | 6:09 |
| SMTH-2096 | HA | WC | 1013 | Corridor by Room 31 | 1-23-20 | 6:07 |
| SMTH-2097 | HA | WF | 1013 | Corridor by Room 31 | 1-23-20 | 6:07 |
| SMTH-2098 | BR | BF | 1011 | Boys' Bathroom | NOT FUNCTIONING | N/F |
| SMTH-2099 | BR | BF | 1011 | Boys' Bathroom | 1-23-20 | 6:16 |
| SMTH-2100 | KI | HW | NA | KITCHEN | 1-23-20 | 6:27 |
| SMTH-2101 | KI | KC | NA | KITCHEN | 1-23-20 | 6:27 |
| SMTH-2102 | KI | KC | NA | KITCHEN | 1-23-20 | 6:27 |
| SMTH-2103 | KI | SN | NA | KITCHEN | 1-23-20 | 6:27 |
| SMTH-2104 | KI | HW | NA | KITCHEN | 1-23-20 | 6:27 |
| SMTH-2105 | FA | KC | NA | FACULTY | 1-23-20 | 6:21 |
| SMTH-2106 | BR | BF | NA | Bathroom | 1-23-20 | 6:20 |
| SMTH-2107 | CR | CF/DW | 1008 | Room 30 | 1-23-20 | 6:18 |

20 JAMES
MPE: 49

Building Address
Mount Pleasant Elementary School
33 Plaisted Avenue
Smithtown, New York 11787

Analysis Type: ELAP 200.5
Lab Received: Michelle Bolla
Signature: [Signature] 1/23/20
1249 PM

Samplers Name: Kevin Grieb
Samplers Signature: [Signature]
JCB Project Manager: Bryan
06 2001658



Lead in Water: Chain of Custody for

J. C. BRODERICK AND ASSOCIATES, INC.
1775 Expressway North Hauppauge, NY 11788
TEL: (631) 584-5492 FAX: (631) 584-3395

JCB #: 19-44858
Building: MPE

Client:
Smithtown CSD

Turn Around: Normal (twk) Rush _____

| Sample ID | Functional Space Type | Outlet Type | AHERA ID | Common Room Name | Sample Date | Sample Time |
|-----------|-----------------------|-------------|----------|------------------|-------------|-------------|
| SMTH-2108 | CR | CF | 1008 | Room 30 | 1-23-20 | 6:18 |
| SMTH-2109 | CR | CF/DW | 1007 | Room 31 | 1-23-20 | 6:14 |
| SMTH-2110 | CR | CF | 1007 | Room 31 | 1-23-20 | 6:14 |
| SMTH-2111 | CR | CF/DW | 1006 | Room 32 | 1-23-20 | 6:11 |
| SMTH-2112 | CR | CF | 1006 | Room 32 | 1-23-20 | 6:11 |
| SMTH-2113 | CR | CF/DW | 1005 | Room 34 | 1-23-20 | 6:13 |
| SMTH-2114 | CR | CF | 1005 | Room 34 | 1-23-20 | 6:13 |
| SMTH-2115 | CR | CF/DW | 1003 | Room 36 | 1-23-20 | 6:02 |
| SMTH-2116 | CR | CF | 1003 | Room 36 | 1-23-20 | 6:02 |
| SMTH-2117 | CR | CF/DW | 1001 | Room 38 | 1-23-20 | 5:59 |
| SMTH-2118 | CR | CF | 1001 | Room 38 | 1-23-20 | 5:59 |
| SMTH-2119 | CR | CF/DW | NA | Room 40 | 1-23-20 | 5:57 |
| SMTH-2120 | CR | CF | NA | Room 40 | 1-23-20 | 5:57 |
| SMTH-2121 | CR | CF/DW | NA | Room 42 | 1-23-20 | 5:53 |
| SMTH-2122 | CR | CF | NA | Room 42 | 1-23-20 | 5:53 |
| SMTH-2123 | CR | CF/DW | NA | Room 44 | 1-23-20 | 5:51 |
| SMTH-2124 | CR | CF | NA | Room 44 | 1-23-20 | 5:51 |
| SMTH-2125 | CR | CF/DW | NA | Room 48 | 1-23-20 | 5:46 |

20 JUN 23 11:12:49
LABORATORY

Building Address

Mount Pleasant Elementary School
33 Plaisted Avenue
Smithtown, New York 11787

Analysis Type: ELAP 2005a

Lab Receiver: Melanie Seely

Signature: [Signature]

1/23/20
10:49 AM

Samplers Name: Kevin Grieb

Samplers Signature: [Signature]

JCB Project Manager: Bryan

062001658



Lead in Water: Chain of Custody for

J. C. BRODERICK AND ASSOCIATES, INC.
1775 Expressway North Hauppauge, NY 11788
TEL: (631) 584-5492 FAX: (631) 584-3395

JCB #: 19-44858
Building: MPE

Client:
Smithtown CSD

Turn Around: Normal (DWK)

Rush _____

| Sample ID | Functional Space Type | Outlet Type | AHERA ID | Common Room Name | Sample Date | Sample Time |
|-----------|-----------------------|-------------|----------|------------------|-------------|-------------|
| SMTH-2126 | CR | CF | NA | Room 48 | 1-23-20 | 5:46 |
| SMTH-2127 | CR | CF/DW | NA | Room 50 | 1-23-20 | 5:43 |
| SMTH-2128 | CR | CF | NA | Room 50 | 1-23-20 | 5:43 |
| SMTH-2129 | CR | CF/DW | NA | Room 51 | 1-23-20 | 5:45 |
| SMTH-2130 | CR | CF | NA | Room 51 | 1-23-20 | 5:45 |
| SMTH-2131 | CR | CF/DW | NA | Room 49 | 1-23-20 | 5:48 |
| SMTH-2132 | CR | CF | NA | Room 49 | 1-23-20 | 5:48 |
| SMTH-2133 | CR | CF/DW | NA | Room 43 | 1-23-20 | 5:50 |
| SMTH-2134 | CR | CF | NA | Room 43 | 1-23-20 | 5:50 |
| SMTH-2135 | CR | CF | NA | Room 43 | 1-23-20 | 5:50 |
| SMTH-2136 | CR | CF/DW | NA | Room 41 | 1-23-20 | 5:54 |
| SMTH-2137 | CR | CF | NA | Room 41 | 1-23-20 | 5:54 |
| SMTH-2138 | CR | CF/DW | NA | Room 39 | 1-23-20 | 5:56 |
| SMTH-2139 | CR | CF | NA | Room 39 | 1-23-20 | 5:56 |
| SMTH-2140 | CR | CF/DW | 1000 | Room 37 | 1-23-20 | 6:00 |
| SMTH-2141 | CR | CF | 1000 | Room 37 | 1-23-20 | 6:00 |
| SMTH-2142 | CR | CF/DW | 1002 | Room 35 | 1-23-20 | 6:04 |
| SMTH-2143 | CR | CF | 1002 | Room 35 | 1-23-20 | 6:04 |

20 JAN 23 PM 12:49
SAMPLE PLACED IN

Building Address

Mount Pleasant Elementary School
33 Plaisted Avenue
Smithtown, New York 11787

Analysis Type: ELAP 200.5

Lab Receiver: Michelle [Signature]

Signature: [Signature]
1/23/20
12:49 PM

Samplers Name: Kevin Grieb

Samplers Signature: [Signature]

JCB Project Manager: Bryan

062001658



Lead in Water: Chain of Custody for

J. C. BRODERICK AND ASSOCIATES, INC.
1775 Expressway North Hauppauge, NY 11788
TEL: (631) 584-5492 FAX: (631) 584-3395

JCB #: 19-44858
Building: MPE

Client:
Smithtown CSD

Turn Around: Normal (twk) Rush _____

(Handwritten initials)

| Sample ID | Functional Space Type | Outlet Type | AHERA ID | Common Room Name | Sample Date | Sample Time |
|-----------|-----------------------|-------------|----------|------------------|-------------|-------------|
| SMTH-2144 | CR | CF/DW | 1004 | Room 33 | 1-23-20 | 6:05 |
| SMTH-2145 | CR | CF | 1004 | Room 33 | 1-23-20 | 6:05 |

20 JAN 23 PM 12:49
SMITHTOWN, NY
SMITHTOWN, NY
SMITHTOWN, NY

062001658

Building Address

Mount Pleasant Elementary School
33 Plaisted Avenue
Smithtown, New York 11787

Analysis Type: ELAP 200.5

Lab Received:

Signature:

(Handwritten signature)
1/23/20
12:49 PM

Samplers Name: Kevin Grish

Samplers Signature: *(Handwritten signature)*

JCB Project Manager: *(Handwritten signature)*



EMSL Analytical, Inc.

528 Mineola Avenue, Carle Place, NY 11514

Phone: (516) 997-7251 Fax: (516) 997-7528 Email: carleplacelab@emsl.com

Attn:

Bryan Ezelius
J.C. Broderick & Associates
1775 Expressway Drive North, Suite 1
Hauppauge, NY 11788

1/30/2020

Phone: (631) 584-5492

Fax:

The following analytical report covers the analysis performed on samples submitted to EMSL Analytical, Inc. on 1/23/2020. The results are tabulated on the attached data pages for the following client designated project:

**Smithtown CSD, MPE Building, Mount Pleasant Elementary
School, 33 Plaisted Avenue, Smithtown, New York 11787, Job
#-19-44858**

The reference number for these samples is EMSL Order #062001658. Please use this reference when calling about these samples. If you have any questions, please do not hesitate to contact me at (516) 997-7251.

Approved By:

Alger Liang, Lead Laboratory Manager

NYS ELAP 11469

**EMSL Analytical, Inc.**

528 Mineola Avenue, Carle Place, NY 11514
 Phone/Fax: (516) 997-7251 / (516) 997-7528
<http://www.EMSL.com> carleplacelab@emsl.com

EMSL Order: 062001658
 CustomerID: JCBR50
 CustomerPO:
 ProjectID:

Attn: **Bryan Ezelius**
J.C. Broderick & Associates
1775 Expressway Drive North, Suite 1
Hauppauge, NY 11788

Phone: (631) 584-5492
 Fax:
 Received: 01/23/20 12:49 PM
 Collected: 1/23/2020

Project: **Smithtown CSD, MPE Building, Mount Pleasant Elementary School, 33 Plaisted Avenue, Smithtown, New York 11787, Job #:19-44858**

Analytical Results

| <i>Client Sample Description</i> | | <i>SMTH-643</i> | <i>Collected:</i> | <i>1/23/2020</i> | <i>Lab ID:</i> | <i>062001658-0001</i> | |
|----------------------------------|------------------|------------------|-------------------|------------------|----------------|-----------------------|----------------|
| <i>Method</i> | <i>Parameter</i> | <i>Result</i> | <i>RL Units</i> | <i>Prep Date</i> | <i>Analyst</i> | <i>Analysis Date</i> | <i>Analyst</i> |
| 200.5 | Lead | 1.8 J | 3.0 µg/L | 1/28/2020 | AL | 1/29/2020 | AL |
| Lead MDL: 1.0µg/L | | | | | | | |
| <i>Client Sample Description</i> | | <i>SMTH-644</i> | <i>Collected:</i> | <i>1/23/2020</i> | <i>Lab ID:</i> | <i>062001658-0002</i> | |
| <i>Method</i> | <i>Parameter</i> | <i>Result</i> | <i>RL Units</i> | <i>Prep Date</i> | <i>Analyst</i> | <i>Analysis Date</i> | <i>Analyst</i> |
| 200.5 | Lead | <3.0 ND | 3.0 µg/L | 1/28/2020 | AL | 1/29/2020 | AL |
| <i>Client Sample Description</i> | | <i>SMTH-645</i> | <i>Collected:</i> | <i>1/23/2020</i> | <i>Lab ID:</i> | <i>062001658-0003</i> | |
| <i>Method</i> | <i>Parameter</i> | <i>Result</i> | <i>RL Units</i> | <i>Prep Date</i> | <i>Analyst</i> | <i>Analysis Date</i> | <i>Analyst</i> |
| 200.5 | Lead | <3.0 ND | 3.0 µg/L | 1/28/2020 | AL | 1/29/2020 | AL |
| <i>Client Sample Description</i> | | <i>SMTH-646</i> | <i>Collected:</i> | <i>1/23/2020</i> | <i>Lab ID:</i> | <i>062001658-0004</i> | |
| <i>Method</i> | <i>Parameter</i> | <i>Result</i> | <i>RL Units</i> | <i>Prep Date</i> | <i>Analyst</i> | <i>Analysis Date</i> | <i>Analyst</i> |
| 200.5 | Lead | 15 | 3.0 µg/L | 1/28/2020 | AL | 1/29/2020 | AL |
| <i>Client Sample Description</i> | | <i>SMTH-647</i> | <i>Collected:</i> | <i>1/23/2020</i> | <i>Lab ID:</i> | <i>062001658-0005</i> | |
| <i>Method</i> | <i>Parameter</i> | <i>Result</i> | <i>RL Units</i> | <i>Prep Date</i> | <i>Analyst</i> | <i>Analysis Date</i> | <i>Analyst</i> |
| 200.5 | Lead | 9.9 | 3.0 µg/L | 1/28/2020 | AL | 1/29/2020 | AL |
| <i>Client Sample Description</i> | | <i>SMTH-648</i> | <i>Collected:</i> | <i>1/23/2020</i> | <i>Lab ID:</i> | <i>062001658-0006</i> | |
| <i>Method</i> | <i>Parameter</i> | <i>Result</i> | <i>RL Units</i> | <i>Prep Date</i> | <i>Analyst</i> | <i>Analysis Date</i> | <i>Analyst</i> |
| 200.5 | Lead | <3.0 ND | 3.0 µg/L | 1/28/2020 | AL | 1/29/2020 | AL |
| <i>Client Sample Description</i> | | <i>SMTH-1825</i> | <i>Collected:</i> | <i>1/23/2020</i> | <i>Lab ID:</i> | <i>062001658-0007</i> | |
| <i>Method</i> | <i>Parameter</i> | <i>Result</i> | <i>RL Units</i> | <i>Prep Date</i> | <i>Analyst</i> | <i>Analysis Date</i> | <i>Analyst</i> |
| 200.5 | Lead | 1.1 J | 3.0 µg/L | 1/28/2020 | AL | 1/29/2020 | AL |
| Lead MDL: 1.0µg/L | | | | | | | |

**EMSL Analytical, Inc.**

528 Mineola Avenue, Carle Place, NY 11514
 Phone/Fax: (516) 997-7251 / (516) 997-7528
<http://www.EMSL.com> carleplacelab@emsl.com

EMSL Order: 062001658
 CustomerID: JCBR50
 CustomerPO:
 ProjectID:

Attn: **Bryan Ezelius**
J.C. Broderick & Associates
1775 Expressway Drive North, Suite 1
Hauppauge, NY 11788

Phone: (631) 584-5492
 Fax:
 Received: 01/23/20 12:49 PM
 Collected: 1/23/2020

Project: **Smithtown CSD, MPE Building, Mount Pleasant Elementary School, 33 Plaisted Avenue, Smithtown, New York 11787, Job #:19-44858**

Analytical Results

| Client Sample Description | | SMTH-1826 | Collected: | 1/23/2020 | Lab ID: | 062001658-0008 | |
|---------------------------|-----------|-----------|------------|-----------|---------|----------------|---------|
| Method | Parameter | Result | RL Units | Prep Date | Analyst | Analysis Date | Analyst |
| 200.5 | Lead | 7.2 | 3.0 µg/L | 1/28/2020 | AL | 1/29/2020 | AL |
| Client Sample Description | | SMTH-1827 | Collected: | 1/23/2020 | Lab ID: | 062001658-0009 | |
| Method | Parameter | Result | RL Units | Prep Date | Analyst | Analysis Date | Analyst |
| 200.5 | Lead | 3.1 | 3.0 µg/L | 1/28/2020 | AL | 1/29/2020 | AL |
| Client Sample Description | | SMTH-1828 | Collected: | 1/23/2020 | Lab ID: | 062001658-0010 | |
| Method | Parameter | Result | RL Units | Prep Date | Analyst | Analysis Date | Analyst |
| 200.5 | Lead | 3.6 | 3.0 µg/L | 1/28/2020 | AL | 1/29/2020 | AL |
| Client Sample Description | | SMTH-1833 | Collected: | 1/23/2020 | Lab ID: | 062001658-0011 | |
| Method | Parameter | Result | RL Units | Prep Date | Analyst | Analysis Date | Analyst |
| 200.5 | Lead | 3.5 | 3.0 µg/L | 1/28/2020 | AL | 1/29/2020 | AL |
| Client Sample Description | | SMTH-1834 | Collected: | 1/23/2020 | Lab ID: | 062001658-0012 | |
| Method | Parameter | Result | RL Units | Prep Date | Analyst | Analysis Date | Analyst |
| 200.5 | Lead | 1.6 J | 3.0 µg/L | 1/28/2020 | AL | 1/29/2020 | AL |
| Lead MDL: 1.0µg/L | | | | | | | |
| Client Sample Description | | SMTH-1835 | Collected: | 1/23/2020 | Lab ID: | 062001658-0013 | |
| Method | Parameter | Result | RL Units | Prep Date | Analyst | Analysis Date | Analyst |
| 200.5 | Lead | <3.0 ND | 3.0 µg/L | 1/28/2020 | AL | 1/29/2020 | AL |
| Client Sample Description | | SMTH-1836 | Collected: | 1/23/2020 | Lab ID: | 062001658-0014 | |
| Method | Parameter | Result | RL Units | Prep Date | Analyst | Analysis Date | Analyst |
| 200.5 | Lead | 2.0 J | 3.0 µg/L | 1/28/2020 | AL | 1/29/2020 | AL |
| Lead MDL: 1.0µg/L | | | | | | | |

**EMSL Analytical, Inc.**

528 Mineola Avenue, Carle Place, NY 11514
 Phone/Fax: (516) 997-7251 / (516) 997-7528
<http://www.EMSL.com> carleplacelab@emsl.com

EMSL Order: 062001658
 CustomerID: JCBR50
 CustomerPO:
 ProjectID:

Attn: **Bryan Ezelius**
J.C. Broderick & Associates
1775 Expressway Drive North, Suite 1
Hauppauge, NY 11788

Phone: (631) 584-5492
 Fax:
 Received: 01/23/20 12:49 PM
 Collected: 1/23/2020

Project: **Smithtown CSD, MPE Building, Mount Pleasant Elementary School, 33 Plaisted Avenue, Smithtown, New York 11787, Job #:19-44858**

Analytical Results

| <i>Client Sample Description</i> | | <i>SMTH-1837</i> | <i>Collected:</i> | <i>1/23/2020</i> | <i>Lab ID:</i> | <i>062001658-0015</i> | |
|----------------------------------|------------------|------------------|-------------------|------------------|----------------|-----------------------|----------------|
| <i>Method</i> | <i>Parameter</i> | <i>Result</i> | <i>RL Units</i> | <i>Prep Date</i> | <i>Analyst</i> | <i>Analysis Date</i> | <i>Analyst</i> |
| 200.5 | Lead | 19 | 3.0 µg/L | 1/28/2020 | AL | 1/29/2020 | AL |
| <i>Client Sample Description</i> | | <i>SMTH-1838</i> | <i>Collected:</i> | <i>1/23/2020</i> | <i>Lab ID:</i> | <i>062001658-0016</i> | |
| <i>Method</i> | <i>Parameter</i> | <i>Result</i> | <i>RL Units</i> | <i>Prep Date</i> | <i>Analyst</i> | <i>Analysis Date</i> | <i>Analyst</i> |
| 200.5 | Lead | 2.2 J | 3.0 µg/L | 1/28/2020 | AL | 1/29/2020 | AL |
| Lead MDL: 1.0µg/L | | | | | | | |
| <i>Client Sample Description</i> | | <i>SMTH-1839</i> | <i>Collected:</i> | <i>1/23/2020</i> | <i>Lab ID:</i> | <i>062001658-0017</i> | |
| <i>Method</i> | <i>Parameter</i> | <i>Result</i> | <i>RL Units</i> | <i>Prep Date</i> | <i>Analyst</i> | <i>Analysis Date</i> | <i>Analyst</i> |
| 200.5 | Lead | 7.0 | 3.0 µg/L | 1/28/2020 | AL | 1/29/2020 | AL |
| <i>Client Sample Description</i> | | <i>SMTH-1840</i> | <i>Collected:</i> | <i>1/23/2020</i> | <i>Lab ID:</i> | <i>062001658-0018</i> | |
| <i>Method</i> | <i>Parameter</i> | <i>Result</i> | <i>RL Units</i> | <i>Prep Date</i> | <i>Analyst</i> | <i>Analysis Date</i> | <i>Analyst</i> |
| 200.5 | Lead | 3.7 | 3.0 µg/L | 1/28/2020 | AL | 1/29/2020 | AL |
| <i>Client Sample Description</i> | | <i>SMTH-1841</i> | <i>Collected:</i> | <i>1/23/2020</i> | <i>Lab ID:</i> | <i>062001658-0019</i> | |
| <i>Method</i> | <i>Parameter</i> | <i>Result</i> | <i>RL Units</i> | <i>Prep Date</i> | <i>Analyst</i> | <i>Analysis Date</i> | <i>Analyst</i> |
| 200.5 | Lead | 3.0 | 3.0 µg/L | 1/28/2020 | AL | 1/29/2020 | AL |
| <i>Client Sample Description</i> | | <i>SMTH-1842</i> | <i>Collected:</i> | <i>1/23/2020</i> | <i>Lab ID:</i> | <i>062001658-0020</i> | |
| <i>Method</i> | <i>Parameter</i> | <i>Result</i> | <i>RL Units</i> | <i>Prep Date</i> | <i>Analyst</i> | <i>Analysis Date</i> | <i>Analyst</i> |
| 200.5 | Lead | 1.2 J | 3.0 µg/L | 1/28/2020 | AL | 1/29/2020 | AL |
| Lead MDL: 1.0µg/L | | | | | | | |
| <i>Client Sample Description</i> | | <i>SMTH-1843</i> | <i>Collected:</i> | <i>1/23/2020</i> | <i>Lab ID:</i> | <i>062001658-0021</i> | |
| <i>Method</i> | <i>Parameter</i> | <i>Result</i> | <i>RL Units</i> | <i>Prep Date</i> | <i>Analyst</i> | <i>Analysis Date</i> | <i>Analyst</i> |
| 200.5 | Lead | 1.9 J | 3.0 µg/L | 1/28/2020 | AL | 1/29/2020 | AL |
| Lead MDL: 1.0µg/L | | | | | | | |

**EMSL Analytical, Inc.**

528 Mineola Avenue, Carle Place, NY 11514
 Phone/Fax: (516) 997-7251 / (516) 997-7528
<http://www.EMSL.com> carleplacelab@emsl.com

EMSL Order: 062001658
 CustomerID: JCBR50
 CustomerPO:
 ProjectID:

Attn: **Bryan Ezelius**
J.C. Broderick & Associates
1775 Expressway Drive North, Suite 1
Hauppauge, NY 11788

Phone: (631) 584-5492
 Fax:
 Received: 01/23/20 12:49 PM
 Collected: 1/23/2020

Project: **Smithtown CSD, MPE Building, Mount Pleasant Elementary School, 33 Plaisted Avenue, Smithtown, New York 11787, Job #:19-44858**

Analytical Results

| <i>Client Sample Description</i> | | <i>SMTH-1844</i> | <i>Collected:</i> | <i>1/23/2020</i> | <i>Lab ID:</i> | <i>062001658-0022</i> | |
|----------------------------------|------------------|------------------|-------------------|------------------|----------------|-----------------------|----------------|
| <i>Method</i> | <i>Parameter</i> | <i>Result</i> | <i>RL Units</i> | <i>Prep Date</i> | <i>Analyst</i> | <i>Analysis Date</i> | <i>Analyst</i> |
| 200.5 | Lead | 3.5 | 3.0 µg/L | 1/28/2020 | AL | 1/29/2020 | AL |
| <i>Client Sample Description</i> | | <i>SMTH-1845</i> | <i>Collected:</i> | <i>1/23/2020</i> | <i>Lab ID:</i> | <i>062001658-0023</i> | |
| <i>Method</i> | <i>Parameter</i> | <i>Result</i> | <i>RL Units</i> | <i>Prep Date</i> | <i>Analyst</i> | <i>Analysis Date</i> | <i>Analyst</i> |
| 200.5 | Lead | 2.9 J | 3.0 µg/L | 1/28/2020 | AL | 1/29/2020 | AL |
| Lead MDL: 1.0µg/L | | | | | | | |
| <i>Client Sample Description</i> | | <i>SMTH-1846</i> | <i>Collected:</i> | <i>1/23/2020</i> | <i>Lab ID:</i> | <i>062001658-0024</i> | |
| <i>Method</i> | <i>Parameter</i> | <i>Result</i> | <i>RL Units</i> | <i>Prep Date</i> | <i>Analyst</i> | <i>Analysis Date</i> | <i>Analyst</i> |
| 200.5 | Lead | 8.5 | 3.0 µg/L | 1/28/2020 | AL | 1/29/2020 | AL |
| <i>Client Sample Description</i> | | <i>SMTH-1847</i> | <i>Collected:</i> | <i>1/23/2020</i> | <i>Lab ID:</i> | <i>062001658-0025</i> | |
| <i>Method</i> | <i>Parameter</i> | <i>Result</i> | <i>RL Units</i> | <i>Prep Date</i> | <i>Analyst</i> | <i>Analysis Date</i> | <i>Analyst</i> |
| 200.5 | Lead | 3.0 | 3.0 µg/L | 1/28/2020 | AL | 1/29/2020 | AL |
| <i>Client Sample Description</i> | | <i>SMTH-1848</i> | <i>Collected:</i> | <i>1/23/2020</i> | <i>Lab ID:</i> | <i>062001658-0026</i> | |
| <i>Method</i> | <i>Parameter</i> | <i>Result</i> | <i>RL Units</i> | <i>Prep Date</i> | <i>Analyst</i> | <i>Analysis Date</i> | <i>Analyst</i> |
| 200.5 | Lead | 3.5 | 3.0 µg/L | 1/28/2020 | AL | 1/29/2020 | AL |
| <i>Client Sample Description</i> | | <i>SMTH-2080</i> | <i>Collected:</i> | <i>1/23/2020</i> | <i>Lab ID:</i> | <i>062001658-0027</i> | |
| <i>Method</i> | <i>Parameter</i> | <i>Result</i> | <i>RL Units</i> | <i>Prep Date</i> | <i>Analyst</i> | <i>Analysis Date</i> | <i>Analyst</i> |
| 200.5 | Lead | 2.9 J | 3.0 µg/L | 1/28/2020 | AL | 1/29/2020 | AL |
| Lead MDL: 1.0µg/L | | | | | | | |
| <i>Client Sample Description</i> | | <i>SMTH-2081</i> | <i>Collected:</i> | <i>1/23/2020</i> | <i>Lab ID:</i> | <i>062001658-0028</i> | |
| <i>Method</i> | <i>Parameter</i> | <i>Result</i> | <i>RL Units</i> | <i>Prep Date</i> | <i>Analyst</i> | <i>Analysis Date</i> | <i>Analyst</i> |
| 200.5 | Lead | 1.2 J | 3.0 µg/L | 1/28/2020 | AL | 1/29/2020 | AL |
| Lead MDL: 1.0µg/L | | | | | | | |

**EMSL Analytical, Inc.**

528 Mineola Avenue, Carle Place, NY 11514
 Phone/Fax: (516) 997-7251 / (516) 997-7528
<http://www.EMSL.com> carleplacelab@emsl.com

EMSL Order: 062001658
 CustomerID: JCBR50
 CustomerPO:
 ProjectID:

Attn: **Bryan Ezelius**
J.C. Broderick & Associates
1775 Expressway Drive North, Suite 1
Hauppauge, NY 11788

Phone: (631) 584-5492
 Fax:
 Received: 01/23/20 12:49 PM
 Collected: 1/23/2020

Project: **Smithtown CSD, MPE Building, Mount Pleasant Elementary School, 33 Plaisted Avenue, Smithtown, New York 11787, Job #:19-44858**

Analytical Results

| <i>Client Sample Description</i> | | <i>SMTH-2082</i> | <i>Collected:</i> | <i>1/23/2020</i> | <i>Lab ID:</i> | <i>062001658-0029</i> | |
|----------------------------------|------------------|------------------|-------------------|------------------|----------------|-----------------------|----------------|
| <i>Method</i> | <i>Parameter</i> | <i>Result</i> | <i>RL Units</i> | <i>Prep Date</i> | <i>Analyst</i> | <i>Analysis Date</i> | <i>Analyst</i> |
| 200.5 | Lead | 1.9 J | 3.0 µg/L | 1/28/2020 | AL | 1/29/2020 | AL |
| Lead MDL: 1.0µg/L | | | | | | | |
| <i>Client Sample Description</i> | | <i>SMTH-2083</i> | <i>Collected:</i> | <i>1/23/2020</i> | <i>Lab ID:</i> | <i>062001658-0030</i> | |
| <i>Method</i> | <i>Parameter</i> | <i>Result</i> | <i>RL Units</i> | <i>Prep Date</i> | <i>Analyst</i> | <i>Analysis Date</i> | <i>Analyst</i> |
| 200.5 | Lead | 1.2 J | 3.0 µg/L | 1/28/2020 | AL | 1/29/2020 | AL |
| Lead MDL: 1.0µg/L | | | | | | | |
| <i>Client Sample Description</i> | | <i>SMTH-2084</i> | <i>Collected:</i> | <i>1/23/2020</i> | <i>Lab ID:</i> | <i>062001658-0031</i> | |
| <i>Method</i> | <i>Parameter</i> | <i>Result</i> | <i>RL Units</i> | <i>Prep Date</i> | <i>Analyst</i> | <i>Analysis Date</i> | <i>Analyst</i> |
| 200.5 | Lead | 20 | 3.0 µg/L | 1/28/2020 | AL | 1/29/2020 | AL |
| <i>Client Sample Description</i> | | <i>SMTH-2085</i> | <i>Collected:</i> | <i>1/23/2020</i> | <i>Lab ID:</i> | <i>062001658-0032</i> | |
| <i>Method</i> | <i>Parameter</i> | <i>Result</i> | <i>RL Units</i> | <i>Prep Date</i> | <i>Analyst</i> | <i>Analysis Date</i> | <i>Analyst</i> |
| 200.5 | Lead | <3.0 ND | 3.0 µg/L | 1/28/2020 | AL | 1/29/2020 | AL |
| <i>Client Sample Description</i> | | <i>SMTH-2086</i> | <i>Collected:</i> | <i>1/23/2020</i> | <i>Lab ID:</i> | <i>062001658-0033</i> | |
| <i>Method</i> | <i>Parameter</i> | <i>Result</i> | <i>RL Units</i> | <i>Prep Date</i> | <i>Analyst</i> | <i>Analysis Date</i> | <i>Analyst</i> |
| 200.5 | Lead | <3.0 ND | 3.0 µg/L | 1/28/2020 | AL | 1/29/2020 | AL |
| <i>Client Sample Description</i> | | <i>SMTH-2087</i> | <i>Collected:</i> | <i>1/23/2020</i> | <i>Lab ID:</i> | <i>062001658-0034</i> | |
| <i>Method</i> | <i>Parameter</i> | <i>Result</i> | <i>RL Units</i> | <i>Prep Date</i> | <i>Analyst</i> | <i>Analysis Date</i> | <i>Analyst</i> |
| 200.5 | Lead | 1.1 J | 3.0 µg/L | 1/28/2020 | AL | 1/29/2020 | AL |
| Lead MDL: 1.0µg/L | | | | | | | |
| <i>Client Sample Description</i> | | <i>SMTH-2088</i> | <i>Collected:</i> | <i>1/23/2020</i> | <i>Lab ID:</i> | <i>062001658-0035</i> | |
| <i>Method</i> | <i>Parameter</i> | <i>Result</i> | <i>RL Units</i> | <i>Prep Date</i> | <i>Analyst</i> | <i>Analysis Date</i> | <i>Analyst</i> |
| 200.5 | Lead | 8.0 | 3.0 µg/L | 1/28/2020 | AL | 1/29/2020 | AL |

**EMSL Analytical, Inc.**

528 Mineola Avenue, Carle Place, NY 11514
 Phone/Fax: (516) 997-7251 / (516) 997-7528
<http://www.EMSL.com> carleplacelab@emsl.com

EMSL Order: 062001658
 CustomerID: JCBR50
 CustomerPO:
 ProjectID:

Attn: **Bryan Ezelius**
J.C. Broderick & Associates
1775 Expressway Drive North, Suite 1
Hauppauge, NY 11788

Phone: (631) 584-5492
 Fax:
 Received: 01/23/20 12:49 PM
 Collected: 1/23/2020

Project: **Smithtown CSD, MPE Building, Mount Pleasant Elementary School, 33 Plaisted Avenue, Smithtown, New York 11787, Job #:19-44858**

Analytical Results

Client Sample Description SMTH-2089 **Collected:** 1/23/2020 **Lab ID:** 062001658-0036

| Method | Parameter | Result | RL Units | Prep Date | Analyst | Analysis Date | Analyst |
|--------|-----------|---------|----------|-----------|---------|---------------|---------|
| 200.5 | Lead | <3.0 ND | 3.0 µg/L | 1/28/2020 | AL | 1/29/2020 | AL |

Client Sample Description SMTH-2090 **Collected:** 1/23/2020 **Lab ID:** 062001658-0037

| Method | Parameter | Result | RL Units | Prep Date | Analyst | Analysis Date | Analyst |
|--------|-----------|--------|----------|-----------|---------|---------------|---------|
| 200.5 | Lead | 3.8 | 3.0 µg/L | 1/28/2020 | AL | 1/29/2020 | AL |

Client Sample Description SMTH-2091 **Collected:** 1/23/2020 **Lab ID:** 062001658-0038

| Method | Parameter | Result | RL Units | Prep Date | Analyst | Analysis Date | Analyst |
|--------|-----------|--------|----------|-----------|---------|---------------|---------|
| 200.5 | Lead | 7.6 | 3.0 µg/L | 1/28/2020 | AL | 1/29/2020 | AL |

Client Sample Description SMTH-2092 **Collected:** 1/23/2020 **Lab ID:** 062001658-0039

| Method | Parameter | Result | RL Units | Prep Date | Analyst | Analysis Date | Analyst |
|--------|-----------|---------|----------|-----------|---------|---------------|---------|
| 200.5 | Lead | <3.0 ND | 3.0 µg/L | 1/28/2020 | AL | 1/29/2020 | AL |

Client Sample Description SMTH-2093 **Collected:** 1/23/2020 **Lab ID:** 062001658-0040

| Method | Parameter | Result | RL Units | Prep Date | Analyst | Analysis Date | Analyst |
|--------|-----------|--------|----------|-----------|---------|---------------|---------|
| 200.5 | Lead | 4.7 | 3.0 µg/L | 1/28/2020 | AL | 1/29/2020 | AL |

Client Sample Description SMTH-2094 **Collected:** 1/23/2020 **Lab ID:** 062001658-0041

| Method | Parameter | Result | RL Units | Prep Date | Analyst | Analysis Date | Analyst |
|--------|-----------|--------|----------|-----------|---------|---------------|---------|
| 200.5 | Lead | 2.1 J | 3.0 µg/L | 1/28/2020 | AL | 1/29/2020 | AL |

Lead MDL: 1.0µg/L

Client Sample Description SMTH-2095 **Collected:** 1/23/2020 **Lab ID:** 062001658-0042

| Method | Parameter | Result | RL Units | Prep Date | Analyst | Analysis Date | Analyst |
|--------|-----------|--------|----------|-----------|---------|---------------|---------|
| 200.5 | Lead | 3.7 | 3.0 µg/L | 1/28/2020 | AL | 1/29/2020 | AL |

Client Sample Description SMTH-2096 **Collected:** 1/23/2020 **Lab ID:** 062001658-0043

| Method | Parameter | Result | RL Units | Prep Date | Analyst | Analysis Date | Analyst |
|--------|-----------|--------|----------|-----------|---------|---------------|---------|
|--------|-----------|--------|----------|-----------|---------|---------------|---------|

**EMSL Analytical, Inc.**

528 Mineola Avenue, Carle Place, NY 11514
 Phone/Fax: (516) 997-7251 / (516) 997-7528
<http://www.EMSL.com> carleplacelab@emsl.com

EMSL Order: 062001658
 CustomerID: JCBR50
 CustomerPO:
 ProjectID:

Attn: **Bryan Ezelius**
J.C. Broderick & Associates
1775 Expressway Drive North, Suite 1
Hauppauge, NY 11788

Phone: (631) 584-5492
 Fax:
 Received: 01/23/20 12:49 PM
 Collected: 1/23/2020

Project: **Smithtown CSD, MPE Building, Mount Pleasant Elementary School, 33 Plaisted Avenue, Smithtown, New York 11787, Job #:19-44858**

Analytical Results

Client Sample Description SMTH-2096 **Collected:** 1/23/2020 **Lab ID:** 062001658-0043

| Method | Parameter | Result | RL Units | Prep Date | Analyst | Analysis Date | Analyst |
|--------|-----------|---------|----------|-----------|---------|---------------|---------|
| 200.5 | Lead | <3.0 ND | 3.0 µg/L | 1/28/2020 | AL | 1/29/2020 | AL |

Client Sample Description SMTH-2097 **Collected:** 1/23/2020 **Lab ID:** 062001658-0044

| Method | Parameter | Result | RL Units | Prep Date | Analyst | Analysis Date | Analyst |
|-------------------|-----------|--------|----------|-----------|---------|---------------|---------|
| 200.5 | Lead | 1.3 J | 3.0 µg/L | 1/28/2020 | AL | 1/29/2020 | AL |
| Lead MDL: 1.0µg/L | | | | | | | |

Client Sample Description SMTH-2099 **Collected:** 1/23/2020 **Lab ID:** 062001658-0045

| Method | Parameter | Result | RL Units | Prep Date | Analyst | Analysis Date | Analyst |
|--------|-----------|---------|----------|-----------|---------|---------------|---------|
| 200.5 | Lead | <3.0 ND | 3.0 µg/L | 1/28/2020 | AL | 1/29/2020 | AL |

Client Sample Description SMTH-2100 **Collected:** 1/23/2020 **Lab ID:** 062001658-0046

| Method | Parameter | Result | RL Units | Prep Date | Analyst | Analysis Date | Analyst |
|-------------------|-----------|--------|----------|-----------|---------|---------------|---------|
| 200.5 | Lead | 1.0 J | 3.0 µg/L | 1/28/2020 | AL | 1/29/2020 | AL |
| Lead MDL: 1.0µg/L | | | | | | | |

Client Sample Description SMTH-2101 **Collected:** 1/23/2020 **Lab ID:** 062001658-0047

| Method | Parameter | Result | RL Units | Prep Date | Analyst | Analysis Date | Analyst |
|--------|-----------|--------|----------|-----------|---------|---------------|---------|
| 200.5 | Lead | 3.8 | 3.0 µg/L | 1/28/2020 | AL | 1/29/2020 | AL |

Client Sample Description SMTH-2102 **Collected:** 1/23/2020 **Lab ID:** 062001658-0048

| Method | Parameter | Result | RL Units | Prep Date | Analyst | Analysis Date | Analyst |
|--------|-----------|--------|----------|-----------|---------|---------------|---------|
| 200.5 | Lead | 3.1 | 3.0 µg/L | 1/28/2020 | AL | 1/29/2020 | AL |

Client Sample Description SMTH-2103 **Collected:** 1/23/2020 **Lab ID:** 062001658-0049

| Method | Parameter | Result | RL Units | Prep Date | Analyst | Analysis Date | Analyst |
|-------------------|-----------|--------|----------|-----------|---------|---------------|---------|
| 200.5 | Lead | 2.9 J | 3.0 µg/L | 1/28/2020 | AL | 1/29/2020 | AL |
| Lead MDL: 1.0µg/L | | | | | | | |

**EMSL Analytical, Inc.**

528 Mineola Avenue, Carle Place, NY 11514
 Phone/Fax: (516) 997-7251 / (516) 997-7528
<http://www.EMSL.com> carleplacelab@emsl.com

EMSL Order: 062001658
 CustomerID: JCBR50
 CustomerPO:
 ProjectID:

Attn: **Bryan Ezelius**
J.C. Broderick & Associates
1775 Expressway Drive North, Suite 1
Hauppauge, NY 11788

Phone: (631) 584-5492
 Fax:
 Received: 01/23/20 12:49 PM
 Collected: 1/23/2020

Project: **Smithtown CSD, MPE Building, Mount Pleasant Elementary School, 33 Plaisted Avenue, Smithtown, New York 11787, Job #:19-44858**

Analytical Results

| <i>Client Sample Description</i> | | <i>Collected:</i> | <i>Lab ID:</i> | | | | |
|----------------------------------|------------------|-------------------|-----------------|------------------|----------------|----------------------|----------------|
| SMTH-2104 | | 1/23/2020 | 062001658-0050 | | | | |
| <i>Method</i> | <i>Parameter</i> | <i>Result</i> | <i>RL Units</i> | <i>Prep Date</i> | <i>Analyst</i> | <i>Analysis Date</i> | <i>Analyst</i> |
| 200.5 | Lead | 58 | 3.0 µg/L | 1/28/2020 | AL | 1/29/2020 | AL |
| <i>Client Sample Description</i> | | <i>Collected:</i> | <i>Lab ID:</i> | | | | |
| SMTH-2105 | | 1/23/2020 | 062001658-0051 | | | | |
| <i>Method</i> | <i>Parameter</i> | <i>Result</i> | <i>RL Units</i> | <i>Prep Date</i> | <i>Analyst</i> | <i>Analysis Date</i> | <i>Analyst</i> |
| 200.5 | Lead | 2.7 J | 3.0 µg/L | 1/28/2020 | AL | 1/29/2020 | AL |
| Lead MDL: 1.0µg/L | | | | | | | |
| <i>Client Sample Description</i> | | <i>Collected:</i> | <i>Lab ID:</i> | | | | |
| SMTH-2106 | | 1/23/2020 | 062001658-0052 | | | | |
| <i>Method</i> | <i>Parameter</i> | <i>Result</i> | <i>RL Units</i> | <i>Prep Date</i> | <i>Analyst</i> | <i>Analysis Date</i> | <i>Analyst</i> |
| 200.5 | Lead | 1.2 J | 3.0 µg/L | 1/28/2020 | AL | 1/29/2020 | AL |
| Lead MDL: 1.0µg/L | | | | | | | |
| <i>Client Sample Description</i> | | <i>Collected:</i> | <i>Lab ID:</i> | | | | |
| SMTH-2107 | | 1/23/2020 | 062001658-0053 | | | | |
| <i>Method</i> | <i>Parameter</i> | <i>Result</i> | <i>RL Units</i> | <i>Prep Date</i> | <i>Analyst</i> | <i>Analysis Date</i> | <i>Analyst</i> |
| 200.5 | Lead | 8.4 | 3.0 µg/L | 1/28/2020 | AL | 1/29/2020 | AL |
| <i>Client Sample Description</i> | | <i>Collected:</i> | <i>Lab ID:</i> | | | | |
| SMTH-2108 | | 1/23/2020 | 062001658-0054 | | | | |
| <i>Method</i> | <i>Parameter</i> | <i>Result</i> | <i>RL Units</i> | <i>Prep Date</i> | <i>Analyst</i> | <i>Analysis Date</i> | <i>Analyst</i> |
| 200.5 | Lead | 7.5 | 3.0 µg/L | 1/28/2020 | AL | 1/29/2020 | AL |
| <i>Client Sample Description</i> | | <i>Collected:</i> | <i>Lab ID:</i> | | | | |
| SMTH-2109 | | 1/23/2020 | 062001658-0055 | | | | |
| <i>Method</i> | <i>Parameter</i> | <i>Result</i> | <i>RL Units</i> | <i>Prep Date</i> | <i>Analyst</i> | <i>Analysis Date</i> | <i>Analyst</i> |
| 200.5 | Lead | 67 | 3.0 µg/L | 1/28/2020 | AL | 1/29/2020 | AL |
| <i>Client Sample Description</i> | | <i>Collected:</i> | <i>Lab ID:</i> | | | | |
| SMTH-2110 | | 1/23/2020 | 062001658-0056 | | | | |
| <i>Method</i> | <i>Parameter</i> | <i>Result</i> | <i>RL Units</i> | <i>Prep Date</i> | <i>Analyst</i> | <i>Analysis Date</i> | <i>Analyst</i> |
| 200.5 | Lead | 49 | 3.0 µg/L | 1/28/2020 | AL | 1/29/2020 | AL |

**EMSL Analytical, Inc.**

528 Mineola Avenue, Carle Place, NY 11514
 Phone/Fax: (516) 997-7251 / (516) 997-7528
<http://www.EMSL.com> carleplacelab@emsl.com

EMSL Order: 062001658
 CustomerID: JCBR50
 CustomerPO:
 ProjectID:

Attn: **Bryan Ezelius**
J.C. Broderick & Associates
1775 Expressway Drive North, Suite 1
Hauppauge, NY 11788

Phone: (631) 584-5492
 Fax:
 Received: 01/23/20 12:49 PM
 Collected: 1/23/2020

Project: **Smithtown CSD, MPE Building, Mount Pleasant Elementary School, 33 Plaisted Avenue, Smithtown, New York 11787, Job #:19-44858**

Analytical Results

| <i>Client Sample Description</i> | | <i>SMTH-2111</i> | <i>Collected:</i> | <i>1/23/2020</i> | <i>Lab ID:</i> | <i>062001658-0057</i> | |
|----------------------------------|------------------|------------------|-------------------|------------------|----------------|-----------------------|----------------|
| <i>Method</i> | <i>Parameter</i> | <i>Result</i> | <i>RL Units</i> | <i>Prep Date</i> | <i>Analyst</i> | <i>Analysis Date</i> | <i>Analyst</i> |
| 200.5 | Lead | 3.2 | 3.0 µg/L | 1/28/2020 | AL | 1/29/2020 | AL |
| <i>Client Sample Description</i> | | <i>SMTH-2112</i> | <i>Collected:</i> | <i>1/23/2020</i> | <i>Lab ID:</i> | <i>062001658-0058</i> | |
| <i>Method</i> | <i>Parameter</i> | <i>Result</i> | <i>RL Units</i> | <i>Prep Date</i> | <i>Analyst</i> | <i>Analysis Date</i> | <i>Analyst</i> |
| 200.5 | Lead | 1.5 J | 3.0 µg/L | 1/28/2020 | AL | 1/29/2020 | AL |
| Lead MDL: 1.0µg/L | | | | | | | |
| <i>Client Sample Description</i> | | <i>SMTH-2113</i> | <i>Collected:</i> | <i>1/23/2020</i> | <i>Lab ID:</i> | <i>062001658-0059</i> | |
| <i>Method</i> | <i>Parameter</i> | <i>Result</i> | <i>RL Units</i> | <i>Prep Date</i> | <i>Analyst</i> | <i>Analysis Date</i> | <i>Analyst</i> |
| 200.5 | Lead | 3.5 | 3.0 µg/L | 1/28/2020 | AL | 1/29/2020 | AL |
| <i>Client Sample Description</i> | | <i>SMTH-2114</i> | <i>Collected:</i> | <i>1/23/2020</i> | <i>Lab ID:</i> | <i>062001658-0060</i> | |
| <i>Method</i> | <i>Parameter</i> | <i>Result</i> | <i>RL Units</i> | <i>Prep Date</i> | <i>Analyst</i> | <i>Analysis Date</i> | <i>Analyst</i> |
| 200.5 | Lead | 26 | 3.0 µg/L | 1/28/2020 | AL | 1/29/2020 | AL |
| <i>Client Sample Description</i> | | <i>SMTH-2115</i> | <i>Collected:</i> | <i>1/23/2020</i> | <i>Lab ID:</i> | <i>062001658-0061</i> | |
| <i>Method</i> | <i>Parameter</i> | <i>Result</i> | <i>RL Units</i> | <i>Prep Date</i> | <i>Analyst</i> | <i>Analysis Date</i> | <i>Analyst</i> |
| 200.5 | Lead | 5.1 | 3.0 µg/L | 1/28/2020 | AL | 1/29/2020 | AL |
| <i>Client Sample Description</i> | | <i>SMTH-2116</i> | <i>Collected:</i> | <i>1/23/2020</i> | <i>Lab ID:</i> | <i>062001658-0062</i> | |
| <i>Method</i> | <i>Parameter</i> | <i>Result</i> | <i>RL Units</i> | <i>Prep Date</i> | <i>Analyst</i> | <i>Analysis Date</i> | <i>Analyst</i> |
| 200.5 | Lead | 16 | 3.0 µg/L | 1/28/2020 | AL | 1/29/2020 | AL |
| <i>Client Sample Description</i> | | <i>SMTH-2117</i> | <i>Collected:</i> | <i>1/23/2020</i> | <i>Lab ID:</i> | <i>062001658-0063</i> | |
| <i>Method</i> | <i>Parameter</i> | <i>Result</i> | <i>RL Units</i> | <i>Prep Date</i> | <i>Analyst</i> | <i>Analysis Date</i> | <i>Analyst</i> |
| 200.5 | Lead | <3.0 ND | 3.0 µg/L | 1/28/2020 | AL | 1/29/2020 | AL |
| <i>Client Sample Description</i> | | <i>SMTH-2118</i> | <i>Collected:</i> | <i>1/23/2020</i> | <i>Lab ID:</i> | <i>062001658-0064</i> | |
| <i>Method</i> | <i>Parameter</i> | <i>Result</i> | <i>RL Units</i> | <i>Prep Date</i> | <i>Analyst</i> | <i>Analysis Date</i> | <i>Analyst</i> |

**EMSL Analytical, Inc.**

528 Mineola Avenue, Carle Place, NY 11514
 Phone/Fax: (516) 997-7251 / (516) 997-7528
<http://www.EMSL.com> carleplacelab@emsl.com

EMSL Order: 062001658
 CustomerID: JCBR50
 CustomerPO:
 ProjectID:

Attn: **Bryan Ezelius**
J.C. Broderick & Associates
1775 Expressway Drive North, Suite 1
Hauppauge, NY 11788

Phone: (631) 584-5492
 Fax:
 Received: 01/23/20 12:49 PM
 Collected: 1/23/2020

Project: **Smithtown CSD, MPE Building, Mount Pleasant Elementary School, 33 Plaisted Avenue, Smithtown, New York 11787, Job #:19-44858**

Analytical Results

| <i>Client Sample Description</i> | | <i>SMTH-2118</i> | <i>Collected:</i> | <i>1/23/2020</i> | <i>Lab ID:</i> | <i>062001658-0064</i> | |
|----------------------------------|------------------|------------------|-------------------|------------------|----------------|-----------------------|----------------|
| <i>Method</i> | <i>Parameter</i> | <i>Result</i> | <i>RL Units</i> | <i>Prep Date</i> | <i>Analyst</i> | <i>Analysis Date</i> | <i>Analyst</i> |
| 200.5 | Lead | 57 | 3.0 µg/L | 1/28/2020 | AL | 1/29/2020 | AL |
| <i>Client Sample Description</i> | | <i>SMTH-2119</i> | <i>Collected:</i> | <i>1/23/2020</i> | <i>Lab ID:</i> | <i>062001658-0065</i> | |
| <i>Method</i> | <i>Parameter</i> | <i>Result</i> | <i>RL Units</i> | <i>Prep Date</i> | <i>Analyst</i> | <i>Analysis Date</i> | <i>Analyst</i> |
| 200.5 | Lead | 1.5 J | 3.0 µg/L | 1/28/2020 | AL | 1/29/2020 | AL |
| Lead MDL: 1.0µg/L | | | | | | | |
| <i>Client Sample Description</i> | | <i>SMTH-2120</i> | <i>Collected:</i> | <i>1/23/2020</i> | <i>Lab ID:</i> | <i>062001658-0066</i> | |
| <i>Method</i> | <i>Parameter</i> | <i>Result</i> | <i>RL Units</i> | <i>Prep Date</i> | <i>Analyst</i> | <i>Analysis Date</i> | <i>Analyst</i> |
| 200.5 | Lead | 1.4 J | 3.0 µg/L | 1/28/2020 | AL | 1/29/2020 | AL |
| Lead MDL: 1.0µg/L | | | | | | | |
| <i>Client Sample Description</i> | | <i>SMTH-2121</i> | <i>Collected:</i> | <i>1/23/2020</i> | <i>Lab ID:</i> | <i>062001658-0067</i> | |
| <i>Method</i> | <i>Parameter</i> | <i>Result</i> | <i>RL Units</i> | <i>Prep Date</i> | <i>Analyst</i> | <i>Analysis Date</i> | <i>Analyst</i> |
| 200.5 | Lead | <3.0 ND | 3.0 µg/L | 1/28/2020 | AL | 1/29/2020 | AL |
| <i>Client Sample Description</i> | | <i>SMTH-2122</i> | <i>Collected:</i> | <i>1/23/2020</i> | <i>Lab ID:</i> | <i>062001658-0068</i> | |
| <i>Method</i> | <i>Parameter</i> | <i>Result</i> | <i>RL Units</i> | <i>Prep Date</i> | <i>Analyst</i> | <i>Analysis Date</i> | <i>Analyst</i> |
| 200.5 | Lead | <3.0 ND | 3.0 µg/L | 1/28/2020 | AL | 1/29/2020 | AL |
| <i>Client Sample Description</i> | | <i>SMTH-2123</i> | <i>Collected:</i> | <i>1/23/2020</i> | <i>Lab ID:</i> | <i>062001658-0069</i> | |
| <i>Method</i> | <i>Parameter</i> | <i>Result</i> | <i>RL Units</i> | <i>Prep Date</i> | <i>Analyst</i> | <i>Analysis Date</i> | <i>Analyst</i> |
| 200.5 | Lead | <3.0 ND | 3.0 µg/L | 1/28/2020 | AL | 1/29/2020 | AL |
| <i>Client Sample Description</i> | | <i>SMTH-2124</i> | <i>Collected:</i> | <i>1/23/2020</i> | <i>Lab ID:</i> | <i>062001658-0070</i> | |
| <i>Method</i> | <i>Parameter</i> | <i>Result</i> | <i>RL Units</i> | <i>Prep Date</i> | <i>Analyst</i> | <i>Analysis Date</i> | <i>Analyst</i> |
| 200.5 | Lead | <3.0 ND | 3.0 µg/L | 1/28/2020 | AL | 1/29/2020 | AL |

**EMSL Analytical, Inc.**

528 Mineola Avenue, Carle Place, NY 11514
 Phone/Fax: (516) 997-7251 / (516) 997-7528
<http://www.EMSL.com> carleplacelab@emsl.com

EMSL Order: 062001658
 CustomerID: JCBR50
 CustomerPO:
 ProjectID:

Attn: **Bryan Ezelius**
J.C. Broderick & Associates
1775 Expressway Drive North, Suite 1
Hauppauge, NY 11788

Phone: (631) 584-5492
 Fax:
 Received: 01/23/20 12:49 PM
 Collected: 1/23/2020

Project: **Smithtown CSD, MPE Building, Mount Pleasant Elementary School, 33 Plaisted Avenue, Smithtown, New York 11787, Job #:19-44858**

Analytical Results

| <i>Client Sample Description</i> | | <i>Collected:</i> | <i>Lab ID:</i> | | | | |
|----------------------------------|------------------|-------------------|-----------------|------------------|----------------|----------------------|----------------|
| SMTH-2125 | | 1/23/2020 | 062001658-0071 | | | | |
| <i>Method</i> | <i>Parameter</i> | <i>Result</i> | <i>RL Units</i> | <i>Prep Date</i> | <i>Analyst</i> | <i>Analysis Date</i> | <i>Analyst</i> |
| 200.5 | Lead | <3.0 ND | 3.0 µg/L | 1/28/2020 | AL | 1/29/2020 | AL |
| <i>Client Sample Description</i> | | <i>Collected:</i> | <i>Lab ID:</i> | | | | |
| SMTH-2126 | | 1/23/2020 | 062001658-0072 | | | | |
| <i>Method</i> | <i>Parameter</i> | <i>Result</i> | <i>RL Units</i> | <i>Prep Date</i> | <i>Analyst</i> | <i>Analysis Date</i> | <i>Analyst</i> |
| 200.5 | Lead | 2.2 J | 3.0 µg/L | 1/28/2020 | AL | 1/29/2020 | AL |
| Lead MDL: 1.0µg/L | | | | | | | |
| <i>Client Sample Description</i> | | <i>Collected:</i> | <i>Lab ID:</i> | | | | |
| SMTH-2127 | | 1/23/2020 | 062001658-0073 | | | | |
| <i>Method</i> | <i>Parameter</i> | <i>Result</i> | <i>RL Units</i> | <i>Prep Date</i> | <i>Analyst</i> | <i>Analysis Date</i> | <i>Analyst</i> |
| 200.5 | Lead | 1.2 J | 3.0 µg/L | 1/28/2020 | AL | 1/29/2020 | AL |
| Lead MDL: 1.0µg/L | | | | | | | |
| <i>Client Sample Description</i> | | <i>Collected:</i> | <i>Lab ID:</i> | | | | |
| SMTH-2128 | | 1/23/2020 | 062001658-0074 | | | | |
| <i>Method</i> | <i>Parameter</i> | <i>Result</i> | <i>RL Units</i> | <i>Prep Date</i> | <i>Analyst</i> | <i>Analysis Date</i> | <i>Analyst</i> |
| 200.5 | Lead | 2.0 J | 3.0 µg/L | 1/28/2020 | AL | 1/29/2020 | AL |
| Lead MDL: 1.0µg/L | | | | | | | |
| <i>Client Sample Description</i> | | <i>Collected:</i> | <i>Lab ID:</i> | | | | |
| SMTH-2129 | | 1/23/2020 | 062001658-0075 | | | | |
| <i>Method</i> | <i>Parameter</i> | <i>Result</i> | <i>RL Units</i> | <i>Prep Date</i> | <i>Analyst</i> | <i>Analysis Date</i> | <i>Analyst</i> |
| 200.5 | Lead | 1.9 J | 3.0 µg/L | 1/28/2020 | AL | 1/29/2020 | AL |
| Lead MDL: 1.0µg/L | | | | | | | |
| <i>Client Sample Description</i> | | <i>Collected:</i> | <i>Lab ID:</i> | | | | |
| SMTH-2130 | | 1/23/2020 | 062001658-0076 | | | | |
| <i>Method</i> | <i>Parameter</i> | <i>Result</i> | <i>RL Units</i> | <i>Prep Date</i> | <i>Analyst</i> | <i>Analysis Date</i> | <i>Analyst</i> |
| 200.5 | Lead | 1.7 J | 3.0 µg/L | 1/28/2020 | AL | 1/29/2020 | AL |
| Lead MDL: 1.0µg/L | | | | | | | |
| <i>Client Sample Description</i> | | <i>Collected:</i> | <i>Lab ID:</i> | | | | |
| SMTH-2131 | | 1/23/2020 | 062001658-0077 | | | | |
| <i>Method</i> | <i>Parameter</i> | <i>Result</i> | <i>RL Units</i> | <i>Prep Date</i> | <i>Analyst</i> | <i>Analysis Date</i> | <i>Analyst</i> |
| 200.5 | Lead | 1.7 J | 3.0 µg/L | 1/28/2020 | AL | 1/29/2020 | AL |
| Lead MDL: 1.0µg/L | | | | | | | |

**EMSL Analytical, Inc.**

528 Mineola Avenue, Carle Place, NY 11514
 Phone/Fax: (516) 997-7251 / (516) 997-7528
<http://www.EMSL.com> carleplacelab@emsl.com

EMSL Order: 062001658
 CustomerID: JCBR50
 CustomerPO:
 ProjectID:

Attn: **Bryan Ezelius**
J.C. Broderick & Associates
1775 Expressway Drive North, Suite 1
Hauppauge, NY 11788

Phone: (631) 584-5492
 Fax:
 Received: 01/23/20 12:49 PM
 Collected: 1/23/2020

Project: **Smithtown CSD, MPE Building, Mount Pleasant Elementary School, 33 Plaisted Avenue, Smithtown, New York 11787, Job #:19-44858**

Analytical Results

| <i>Client Sample Description</i> | | <i>SMTH-2132</i> | <i>Collected:</i> | <i>1/23/2020</i> | <i>Lab ID:</i> | <i>062001658-0078</i> | |
|----------------------------------|------------------|------------------|-------------------|------------------|----------------|-----------------------|----------------|
| <i>Method</i> | <i>Parameter</i> | <i>Result</i> | <i>RL Units</i> | <i>Prep Date</i> | <i>Analyst</i> | <i>Analysis Date</i> | <i>Analyst</i> |
| 200.5 | Lead | 2.7 J | 3.0 µg/L | 1/28/2020 | AL | 1/29/2020 | AL |
| Lead MDL: 1.0µg/L | | | | | | | |
| <i>Client Sample Description</i> | | <i>SMTH-2133</i> | <i>Collected:</i> | <i>1/23/2020</i> | <i>Lab ID:</i> | <i>062001658-0079</i> | |
| <i>Method</i> | <i>Parameter</i> | <i>Result</i> | <i>RL Units</i> | <i>Prep Date</i> | <i>Analyst</i> | <i>Analysis Date</i> | <i>Analyst</i> |
| 200.5 | Lead | <3.0 ND | 3.0 µg/L | 1/28/2020 | AL | 1/29/2020 | AL |
| <i>Client Sample Description</i> | | <i>SMTH-2134</i> | <i>Collected:</i> | <i>1/23/2020</i> | <i>Lab ID:</i> | <i>062001658-0080</i> | |
| <i>Method</i> | <i>Parameter</i> | <i>Result</i> | <i>RL Units</i> | <i>Prep Date</i> | <i>Analyst</i> | <i>Analysis Date</i> | <i>Analyst</i> |
| 200.5 | Lead | <3.0 ND | 3.0 µg/L | 1/28/2020 | AL | 1/29/2020 | AL |
| <i>Client Sample Description</i> | | <i>SMTH-2135</i> | <i>Collected:</i> | <i>1/23/2020</i> | <i>Lab ID:</i> | <i>062001658-0081</i> | |
| <i>Method</i> | <i>Parameter</i> | <i>Result</i> | <i>RL Units</i> | <i>Prep Date</i> | <i>Analyst</i> | <i>Analysis Date</i> | <i>Analyst</i> |
| 200.5 | Lead | 9.1 | 3.0 µg/L | 1/28/2020 | AL | 1/29/2020 | AL |
| <i>Client Sample Description</i> | | <i>SMTH-2136</i> | <i>Collected:</i> | <i>1/23/2020</i> | <i>Lab ID:</i> | <i>062001658-0082</i> | |
| <i>Method</i> | <i>Parameter</i> | <i>Result</i> | <i>RL Units</i> | <i>Prep Date</i> | <i>Analyst</i> | <i>Analysis Date</i> | <i>Analyst</i> |
| 200.5 | Lead | <3.0 ND | 3.0 µg/L | 1/28/2020 | AL | 1/29/2020 | AL |
| <i>Client Sample Description</i> | | <i>SMTH-2137</i> | <i>Collected:</i> | <i>1/23/2020</i> | <i>Lab ID:</i> | <i>062001658-0083</i> | |
| <i>Method</i> | <i>Parameter</i> | <i>Result</i> | <i>RL Units</i> | <i>Prep Date</i> | <i>Analyst</i> | <i>Analysis Date</i> | <i>Analyst</i> |
| 200.5 | Lead | 1.3 J | 3.0 µg/L | 1/28/2020 | AL | 1/29/2020 | AL |
| Lead MDL: 1.0µg/L | | | | | | | |
| <i>Client Sample Description</i> | | <i>SMTH-2138</i> | <i>Collected:</i> | <i>1/23/2020</i> | <i>Lab ID:</i> | <i>062001658-0084</i> | |
| <i>Method</i> | <i>Parameter</i> | <i>Result</i> | <i>RL Units</i> | <i>Prep Date</i> | <i>Analyst</i> | <i>Analysis Date</i> | <i>Analyst</i> |
| 200.5 | Lead | <3.0 ND | 3.0 µg/L | 1/28/2020 | AL | 1/29/2020 | AL |

**EMSL Analytical, Inc.**

528 Mineola Avenue, Carle Place, NY 11514
 Phone/Fax: (516) 997-7251 / (516) 997-7528
<http://www.EMSL.com> carleplacelab@emsl.com

EMSL Order: 062001658
 CustomerID: JCBR50
 CustomerPO:
 ProjectID:

Attn: **Bryan Ezelius**
J.C. Broderick & Associates
1775 Expressway Drive North, Suite 1
Hauppauge, NY 11788

Phone: (631) 584-5492
 Fax:
 Received: 01/23/20 12:49 PM
 Collected: 1/23/2020

Project: **Smithtown CSD, MPE Building, Mount Pleasant Elementary School, 33 Plaisted Avenue, Smithtown, New York 11787, Job #:19-44858**

Analytical Results

| <i>Client Sample Description</i> | | <i>SMTH-2139</i> | <i>Collected:</i> | <i>1/23/2020</i> | <i>Lab ID:</i> | <i>062001658-0085</i> | |
|----------------------------------|------------------|------------------|-------------------|------------------|----------------|-----------------------|----------------|
| <i>Method</i> | <i>Parameter</i> | <i>Result</i> | <i>RL Units</i> | <i>Prep Date</i> | <i>Analyst</i> | <i>Analysis Date</i> | <i>Analyst</i> |
| 200.5 | Lead | <3.0 ND | 3.0 µg/L | 1/28/2020 | AL | 1/29/2020 | AL |
| <i>Client Sample Description</i> | | <i>SMTH-2140</i> | <i>Collected:</i> | <i>1/23/2020</i> | <i>Lab ID:</i> | <i>062001658-0086</i> | |
| <i>Method</i> | <i>Parameter</i> | <i>Result</i> | <i>RL Units</i> | <i>Prep Date</i> | <i>Analyst</i> | <i>Analysis Date</i> | <i>Analyst</i> |
| 200.5 | Lead | 3.2 | 3.0 µg/L | 1/28/2020 | AL | 1/29/2020 | AL |
| <i>Client Sample Description</i> | | <i>SMTH-2141</i> | <i>Collected:</i> | <i>1/23/2020</i> | <i>Lab ID:</i> | <i>062001658-0087</i> | |
| <i>Method</i> | <i>Parameter</i> | <i>Result</i> | <i>RL Units</i> | <i>Prep Date</i> | <i>Analyst</i> | <i>Analysis Date</i> | <i>Analyst</i> |
| 200.5 | Lead | 5.3 | 3.0 µg/L | 1/28/2020 | AL | 1/29/2020 | AL |
| <i>Client Sample Description</i> | | <i>SMTH-2142</i> | <i>Collected:</i> | <i>1/23/2020</i> | <i>Lab ID:</i> | <i>062001658-0088</i> | |
| <i>Method</i> | <i>Parameter</i> | <i>Result</i> | <i>RL Units</i> | <i>Prep Date</i> | <i>Analyst</i> | <i>Analysis Date</i> | <i>Analyst</i> |
| 200.5 | Lead | 3.7 | 3.0 µg/L | 1/28/2020 | AL | 1/29/2020 | AL |
| <i>Client Sample Description</i> | | <i>SMTH-2143</i> | <i>Collected:</i> | <i>1/23/2020</i> | <i>Lab ID:</i> | <i>062001658-0089</i> | |
| <i>Method</i> | <i>Parameter</i> | <i>Result</i> | <i>RL Units</i> | <i>Prep Date</i> | <i>Analyst</i> | <i>Analysis Date</i> | <i>Analyst</i> |
| 200.5 | Lead | 4.6 | 3.0 µg/L | 1/28/2020 | AL | 1/29/2020 | AL |
| <i>Client Sample Description</i> | | <i>SMTH-2144</i> | <i>Collected:</i> | <i>1/23/2020</i> | <i>Lab ID:</i> | <i>062001658-0090</i> | |
| <i>Method</i> | <i>Parameter</i> | <i>Result</i> | <i>RL Units</i> | <i>Prep Date</i> | <i>Analyst</i> | <i>Analysis Date</i> | <i>Analyst</i> |
| 200.5 | Lead | 4.8 | 3.0 µg/L | 1/28/2020 | AL | 1/29/2020 | AL |
| <i>Client Sample Description</i> | | <i>SMTH-2145</i> | <i>Collected:</i> | <i>1/23/2020</i> | <i>Lab ID:</i> | <i>062001658-0091</i> | |
| <i>Method</i> | <i>Parameter</i> | <i>Result</i> | <i>RL Units</i> | <i>Prep Date</i> | <i>Analyst</i> | <i>Analysis Date</i> | <i>Analyst</i> |
| 200.5 | Lead | 4.6 | 3.0 µg/L | 1/28/2020 | AL | 1/29/2020 | AL |



EMSL Analytical, Inc.

528 Mineola Avenue, Carle Place, NY 11514

Phone/Fax: (516) 997-7251 / (516) 997-7528

<http://www.EMSL.com>

carleplacelab@emsl.com

EMSL Order: 062001658

CustomerID: JCBR50

CustomerPO:

ProjectID:

Definitions:

MDL - method detection limit

J - Result was below the reporting limit, but at or above the MDL

ND - Result was below the MDL.

RL = Reporting Limit (the value below which is not defensibly quantifiable)

D = Sample was diluted



Lead in Water: Chain of Custody for

J. C. BRODERICK AND ASSOCIATES, INC.
1775 Expressway North Hauppauge, NY 11788
TEL: (631) 584-5492 FAX: (631) 584-3395

JCB #: 19-44858
Building: MPE

Client: Smithtown CSD

Re-test/New Install []

Turn Around: Normal (1wk) Rush

| Sample ID | Functional Space Type | Outlet Type | AHERA ID | Common Room Name | Sample Date | Sample Time |
|-----------|-----------------------|-------------|----------|------------------|-------------|-------------|
| SMTH-2109 | CR | CF/DW | 1007 | Room 31 | 8/13/2020 | 8:43 |

062005619

RECEIVED
EMSL ANALYTICAL, INC.
CARLE PLACE, NY
20 MAR 17 PM 12:40

Building Address

Mount Pleasant Elementary School
33 Plersted Avenue
Smithtown, NY 11787

Analysis Type: ELAP 200.5

Lab Received:

Signature:

[Handwritten Signature]

Alpha M. Orland 3/23/20

Sampler's Name: Jean Hartzel

Sampler's Signature: [Handwritten Signature]

JCB Project Manager: Bryan Ezelius



EMSL Analytical, Inc.

528 Mineola Avenue, Carle Place, NY 11514

Phone: (516) 997-7251 Fax: (516) 997-7528 Email: carleplacelab@emsl.com

Attn:

Bryan Ezelius
J.C. Broderick & Associates
1775 Expressway Drive North, Suite 1
Hauppauge, NY 11788

3/23/2020

Phone: (631) 584-5492
Fax:

The following analytical report covers the analysis performed on samples submitted to EMSL Analytical, Inc. on 3/17/2020. The results are tabulated on the attached data pages for the following client designated project:

**JCB#: 19-44858, Building: MPE, Smithtown CSD, Mount Pleasant
Elementary School, 33 Plaisted Avenue, Smithtown, NY 11787**

The reference number for these samples is EMSL Order #062005619. Please use this reference when calling about these samples. If you have any questions, please do not hesitate to contact me at (516) 997-7251.

Approved By:

Alger Liang, Lead Laboratory Manager

NYS ELAP 11469

**EMSL Analytical, Inc.**

528 Mineola Avenue, Carle Place, NY 11514
 Phone/Fax: (516) 997-7251 / (516) 997-7528
<http://www.EMSL.com> carleplacelab@emsl.com

EMSL Order: 062005619
 CustomerID: JCBR50
 CustomerPO:
 ProjectID:

Attn: **Bryan Ezelius**
J.C. Broderick & Associates
1775 Expressway Drive North, Suite 1
Hauppauge, NY 11788

Phone: (631) 584-5492
 Fax:
 Received: 03/17/20 12:40 PM
 Collected: 3/13/2020

Project: JCB#: 19-44858, Building: MPE, Smithtown CSD, Mount Pleasant Elementary School, 33 Plaisted Avenue, Smithtown, NY 11787

Analytical Results

Client Sample Description SMTH-2109 **Collected:** 3/13/2020 **Lab ID:** 062005619-0001

| Method | Parameter | Result | RL Units | Prep Date | Analyst | Analysis Date | Analyst |
|--------|-----------|--------|----------|-----------|---------|---------------|---------|
| 200.5 | Lead | 5.0 | 3.0 µg/L | 3/20/2020 | AM | 3/23/2020 | AM |

Definitions:

- MDL - method detection limit
- J - Result was below the reporting limit, but at or above the MDL
- ND - Result was below the MDL.
- RL = Reporting Limit (the value below which is not defensibly quantifiable)
- D = Sample was diluted



Lead in Water: Chain of Custody for

J. C. BRODERICK AND ASSOCIATES, INC.
1775 Expressway North Hauppauge, NY 11788
TEL: (631) 584-5492 FAX: (631) 584-3395

JCB #: 19-44858
Building: MILL

Client: Smithtown CSD
Turn Around: Normal (1wk) ^{MD} Rush _____

| Sample ID | Functional Space Type | Outlet Type | AHERA ID | Common Room Name | Sample Date | Sample Time |
|-----------|-----------------------|-------------|----------|--------------------------|-------------|-------------|
| SMTH-0490 | CR | CF/DW | 1035 | Classroom 30 | 1/15/2020 | 6:47 |
| SMTH-0491 | CR | CF | 1035 | Classroom 30 | 1/15/2020 | 6:47 |
| SMTH-1107 | CR | CF/DW | NA | Classroom 48 | 1/15/2020 | 7:14 |
| SMTH-1108 | CR | CF | NA | Classroom 48 | 1/15/2020 | 7:14 |
| SMTH-1109 | CR | CF/DW | NA | Classroom 47 | 1/15/2020 | 7:14 |
| SMTH-1110 | CR | CF | NA | Classroom 47 | 1/15/2020 | 7:15 |
| SMTH-1111 | CR | CF/DW | NA | Classroom 46 | 1/15/2020 | 7:13 |
| SMTH-1112 | CR | CF | NA | Classroom 46 | 1/15/2020 | 7:13 |
| SMTH-1113 | CR | CF | NA | Classroom 45 | 1/15/2020 | 7:13 |
| SMTH-1114 | CR | CF/DW | NA | Classroom 45 | 1/15/2020 | 7:13 |
| SMTH-1116 | CR | CF/DW | NA | Classroom 44 | 1/15/2020 | 7:10 |
| SMTH-1117 | CR | CF | NA | Classroom 44 | 1/15/2020 | 7:11 |
| SMTH-1118 | HA | WF | NA | Corridor by Classroom 44 | 1/15/2020 | 7:06 |
| SMTH-1119 | HA | WC | NA | Corridor by Classroom 44 | 1/15/2020 | 7:06 |
| SMTH-1120 | HA | DW | NA | Corridor by Classroom 44 | 1/15/2020 | 7:07 |
| SMTH-1121 | BR | BF | NA | Faculty Bathroom | 1/15/2020 | 7:07 |
| SMTH-1122 | BR | BF | NA | Faculty Bathroom | 1/15/2020 | 7:08 |
| SMTH-1123 | BR | BF | NA | Girls' Bathroom | 1/15/2020 | 7:07 |

20 JAN 15 PM 12:03
LARRY P. LACINA, NY

Building Address

Mills Pond Elementary School
246 Moriches Road
St. James, New York 11780

Analysis Type: ELAP 200.5 ^{MD} ^{AL}

Lab Received: Nichelle DeVito

Signature: Nichelle DeVito 1/15/20

Samplers Name: Max Martin

Samplers Signature: Max Martin

JCB Project Manager: Bryan Ezelius

Pb- A. Lamy 01/22/20

12:03 AM
Aurora McDonald 1/23/20

062000964

Mari Carney

OrderID: 062000964



Lead in Water: Chain of Custody for

J. C. BRODERICK AND ASSOCIATES, INC.

1775 Expressway North Hauppauge, NY 11788

TEL: (631) 584-5492 FAX: (631) 584-3395

JCB #: 19-44858

Building: MILL

Client:

Smithtown CSD

Turn Around: Normal (1wk)

Rush _____

| Sample ID | Functional Space Type | Outlet Type | AHERA ID | Common Room Name | Sample Date | Sample Time |
|-----------|-----------------------|-------------|----------|------------------|-------------|-------------|
| SMTH-1124 | BR | BF | NA | Girls' Bathroom | 1/15/2020 | 7:07 |
| SMTH-1125 | BR | BF | NA | Girls' Bathroom | 1/15/2020 | 7:08 |
| SMTH-1126 | BR | BF | NA | Girls' Bathroom | 1/15/2020 | 7:08 |
| SMTH-1127 | BR | BF | NA | Boys' Bathroom | 1/15/2020 | 7:05 |
| SMTH-1128 | BR | BF | NA | Boys' Bathroom | 1/15/2020 | 7:06 |
| SMTH-1129 | BR | BF | NA | Boys' Bathroom | 1/15/2020 | 7:06 |
| SMTH-1130 | BR | BF | NA | Boys' Bathroom | 1/15/2020 | 7:06 |
| SMTH-1131 | CR | CF/DW | NA | Classroom 42 | 1/15/2020 | 7:04 |
| SMTH-1132 | CR | CF | NA | Classroom 42 | 1/15/2020 | 7:05 |
| SMTH-1133 | CR | CF/DW | NA | Classroom 41 | 1/15/2020 | 7:05 |
| SMTH-1134 | CR | CF | NA | Classroom 41 | 1/15/2020 | 7:08 |
| SMTH-1135 | CR | CF/DW | 1043 | Classroom 34 | 1/15/2020 | 6:53 |
| SMTH-1136 | CR | CF | 1043 | Classroom 34 | 1/15/2020 | 6:53 |
| SMTH-1137 | CR | CF/DW | 1042 | Classroom 33 | 1/15/2020 | 6:54 |
| SMTH-1138 | CR | CF | 1042 | Classroom 33 | 1/15/2020 | 6:55 |
| SMTH-1139 | CR | CF/DW | 1045 | Classroom 36 | 1/15/2020 | 6:54 |
| SMTH-1140 | CR | CF | 1045 | Classroom 36 | 1/15/2020 | 6:55 |
| SMTH-1141 | CR | CF/DW | 1044 | Classroom 35 | 1/15/2020 | 6:56 |

MILLS POND ELEMENTARY SCHOOL

Building Address

Mills Pond Elementary School
246 Moriches Road
St. James, New York 11780

Analysis Type: ELAP 200.5

Lab Received: Michelle Devito

Signature: M Devito 1/15/20

Samplers Name: Matt Martin

Samplers Signature: Matt Martin

JCB Project Manager: Bryan Ezelius

Pb- A. Lundy 01/22/20

062000964

airpoo mcdonald 1/23/20



Lead in Water: Chain of Custody for

J. C. BRODERICK AND ASSOCIATES, INC.
1775 Expressway North Hauppauge, NY 11788
TEL: (631) 584-5492 FAX: (631) 584-3395

JCB #: 19-44858
Building: MILL

Client: Smithtown CSD
Turn Around: Normal (twk) Rush _____

| Sample ID | Functional Space Type | Outlet Type | AHERA ID | Common Room Name | Sample Date | Sample Time |
|-----------|-----------------------|-------------|----------|--------------------------|-------------|-------------|
| SMTH-1142 | CR | CF | 1044 | Classroom 35 | 1/15/2020 | 6:57 |
| SMTH-1143 | CR | CF/DW | 1047 | Classroom 38 | 1/15/2020 | 6:58 |
| SMTH-1144 | CR | CF | 1047 | Classroom 38 | 1/15/2020 | 6:58 |
| SMTH-1145 | CR | CF/DW | 1046 | Classroom 37 | 1/15/2020 | 6:58 |
| SMTH-1146 | CR | CF | 1046 | Classroom 37 | 1/15/2020 | 6:58 |
| SMTH-1147 | BR | BF | 1040 | Room 26 Girls' Bathroom | 1/15/2020 | 6:43 |
| SMTH-1148 | BR | BF | 1040 | Room 26 Girls' Bathroom | 1/15/2020 | 6:43 |
| SMTH-1149 | BR | BF | 1040 | Room 26 Girls' Bathroom | 1/15/2020 | 6:45 |
| SMTH-1150 | CR | CF/DW | 1041 | Classroom 32 | 1/15/2020 | 6:42 |
| SMTH-1151 | CR | CF | 1041 | Classroom 32 | 1/15/2020 | 6:42 |
| SMTH-1152 | HA | WC | 1041 | Corridor by Room 32 | 1/15/2020 | 6:39 |
| SMTH-1153 | HA | WC | 1041 | Corridor by Room 32 | 1/15/2020 | 6:40 |
| SMTH-1154 | CR | CF/DW | 1039 | Classroom 31 | 1/15/2020 | 6:42 |
| SMTH-1155 | CR | CF | 1039 | Classroom 31 | 1/15/2020 | 6:42 |
| SMTH-1156 | BR | BF | 1038 | Room 27 Boys' Bathroom | 1/15/2020 | 6:46 |
| SMTH-1157 | BR | BF | 1038 | Room 27 Boys' Bathroom | 1/15/2020 | 6:46 |
| SMTH-1158 | BR | BF | 1038 | Room 27 Boys' Bathroom | 1/15/2020 | 6:46 |
| SMTH-1160 | HA | WF | 1035 | Corridor by Classroom 30 | 1/15/2020 | 6:49 |

Building Address

Mills Pond Elementary School
246 Moriches Road
St. James, New York 11780

Analysis Type: ELAP 200.5 (M) (AL)

Lab Received: Nichole DeVito

Signature: Nichole DeVito 1/15/20

Samplers Name: Mark Martin

Samplers Signature: Mark Martin

JCB Project Manager: Bryan Ezelius

Pb - A. Lum 01/22/20

062000964 Anna McDonald 1/23/20



Lead in Water: Chain of Custody for

J. C. BRODERICK AND ASSOCIATES, INC.
1775 Expressway North Hauppauge, NY 11788
TEL: (631) 584-5492 FAX: (631) 584-3395

JCB #: 19-44858
Building: MILL

Client: Smithtown CSD
Turn Around: Normal (twk) Rush _____

| Sample ID | Functional Space Type | Outlet Type | AHERA ID | Common Room Name | Sample Date | Sample Time |
|-----------|-----------------------|-------------|----------|---------------------------|-------------|--------------------|
| SMTH-1161 | HA | DW | 1035 | Corridor by Classroom 30 | 1/15/2020 | 6:49 |
| SMTH-1162 | HA | DW | 1032 | Corridor by Gym | 1/15/2020 | 6:50 |
| SMTH-1163 | BR | BF | 1032 | Gym | 1/15/2020 | 6:51 |
| SMTH-1164 | BR | BF | 1032 | Gym | 1/15/2020 | 6:51 |
| SMTH-1165 | KI | KC | NA | Kitchen | 1/15/2020 | 5:56 |
| SMTH-1166 | KI | KC | NA | Kitchen | 1/15/2020 | 5:56 |
| SMTH-1167 | KI | KC | NA | Kitchen | 1/15/2020 | 5:57 |
| SMTH-1168 | KI | SN | NA | Kitchen | 1/15/2020 | 5:58 |
| SMTH-1169 | KI | KC | NA | Kitchen | 1/15/2020 | 5:57 ²⁰ |
| SMTH-1170 | FA | KC | NA | Faculty Room | 1/15/2020 | 5:53 |
| SMTH-1171 | CC | BF | 1023A1 | Maintenance Room Bathroom | 1/15/2020 | 6:00 ¹⁵ |
| SMTH-1174 | BR | BF | 1022 | Women's Bathroom | 1/15/2020 | 6:04 ²⁰ |
| SMTH-1175 | BR | BF | 1022 | Women's Bathroom | 1/15/2020 | 6:04 ²⁰ |
| SMTH-1176 | HA | WF | 1025 | Main Lobby | 1/15/2020 | 6:02 ⁰³ |
| SMTH-1177 | HA | WC | 1025 | Main Lobby | 1/15/2020 | 6:02 |
| SMTH-1178 | LI | KC | 1020 | Library Room 18 | 1/15/2020 | 6:10 |
| SMTH-1179 | OF | KC | 1019B | Main Office File Room | 1/15/2020 | 6:07 |
| SMTH-1180 | BR | BF | 1018 | Men's Room | 1/15/2020 | 6:07 |

SMITH TOWN CSD
CARLE PL
JAN 15 2020
RECEIVED
MILLS POND
ELEMENTARY
SCHOOL

Building Address

Mills Pond Elementary School
246 Moriches Road
St. James, New York 11780

Analysis Type: ELAP 200.5 ND AL

Lab Received: Nichelle Delia

Signature: [Signature] 1/15/20

[Signature] 01/22/20

Samplers Name: Matt Martin

Samplers Signature: [Signature]

JCB Project Manager: Bryan Eze

062000964 aurora mcsonard 1/23/20

OrderID: 062000964

Page 4 of 6



Lead in Water: Chain of Custody for

J. C. BRODERICK AND ASSOCIATES, INC.
1775 Expressway North Hauppauge, NY 11788
TEL: (631) 584-5492 FAX: (631) 584-3395

JCB #: 19-44858
Building: MILL

Client: Smithtown CSD
Turn Around: Normal (1wk) Rush _____

| Sample ID | Functional Space Type | Outlet Type | AHERA ID | Common Room Name | Sample Date | Sample Time |
|-----------|-----------------------|-------------|----------|--------------------------|-------------|-------------|
| SMTH-1182 | NO | NS | 1016 | Nurse's Office | 1/15/2020 | 6:08 |
| SMTH-1183 | NO | BF | 1016B | Nurse's Office Bathroom | 1/15/2020 | 6:09 |
| SMTH-1184 | CR | CF/DW | 1015 | Classroom 16 | 1/15/2020 | 6:11 |
| SMTH-1185 | CR | CF | 1015 | Classroom 16 | 1/15/2020 | 6:11 |
| SMTH-1186 | CR | CF/DW | 1011 | Classroom 11 | 1/15/2020 | 6:14 |
| SMTH-1187 | CR | CF | 1011 | Classroom 11 | 1/15/2020 | 6:14 |
| SMTH-1188 | CR | CF/DW | 1012 | Classroom 12 | 1/15/2020 | 6:15 |
| SMTH-1189 | CR | CF | 1012 | Classroom 12 | 1/15/2020 | 6:15 |
| SMTH-1190 | CR | CF/DW | NA | Classroom 11A | 1/15/2020 | 6:16 |
| SMTH-1191 | CR | CF | NA | Classroom 11A | 1/15/2020 | 6:17 |
| SMTH-1192 | CR | CF/DW | NA | Classroom 12A | 1/15/2020 | 6:18 |
| SMTH-1193 | CR | CF | NA | Classroom 12A | 1/15/2020 | 6:18 |
| SMTH-1194 | HA | WC | NA | Corridor from Room 1 - 6 | 1/15/2020 | 6:18 |
| SMTH-1195 | HA | WC | NA | Corridor from Room 1 - 6 | 1/15/2020 | 6:15 |
| SMTH-1196 | CR | CF/DW | 1008 | Classroom 8 | 1/15/2020 | 6:22 |
| SMTH-1197 | CR | CF | 1008 | Classroom 8 | 1/15/2020 | 6:23 |
| SMTH-1198 | CR | CF | 1007 | Classroom 7 | 1/15/2020 | 6:23 |
| SMTH-1199 | CR | CF/DW | 1005 | Classroom 5 | 1/15/2020 | 6:26 |

Building Address

Mills Pond Elementary School
246 Moriches Road
St. James, New York 11780

Analysis Type: ELAP 2005 W/AL

Lab Receiver: Madeleine DeLuca

Signature: M. DeLuca 1/15/20

Samplers Name: Matt Martin

Samplers Signature: Matt Martin

JCB Project Manager: Bryan Ezell

Pb - A. L... 01/22/20

062000964 Quinn McDonald 1/23/20

OrderID: 062000964

Page 5 OF 6



Lead in Water: Chain of Custody for

J. C. BRODERICK AND ASSOCIATES, INC.
1775 Expressway North Hauppauge, NY 11788
TEL: (631) 584-5492 FAX: (631) 584-3395

JCB #: 19-44858
Building: MILL

Client: Smithtown CSD
Turn Around: Normal (1wk) Rush _____

| Sample ID | Functional Space Type | Outlet Type | AHERA ID | Common Room Name | Sample Date | Sample Time |
|-----------|-----------------------|-------------|----------|------------------|-------------|-------------|
| SMTH-1200 | CR | CF | 1005 | Classroom 5 | 1/15/2020 | 6:27 |
| SMTH-1201 | CR | CF | 1004 | Classroom 6 | 1/15/2020 | 6:25 |
| SMTH-1202 | CR | CF/DW | 1004 | Classroom 6 | 1/15/2020 | 6:25 |
| SMTH-1203 | CR | CF | 1003 | Classroom 3 | 1/15/2020 | 6:29 |
| SMTH-1204 | CR | CF/DW | 1003 | Classroom 3 | 1/15/2020 | 6:28 |
| SMTH-1205 | CR | CF/DW | 1002 | Classroom 4 | 1/15/2020 | 6:29 |
| SMTH-1206 | CR | CF | 1002 | Classroom 4 | 1/15/2020 | 6:30 |
| SMTH-1207 | CR | CF/DW | 1001 | Classroom 1 | 1/15/2020 | 6:30 |
| SMTH-1208 | CR | CF | 1001 | Classroom 1 | 1/15/2020 | 6:30 |
| SMTH-1209 | CR | CF/DW | 1000 | Classroom 2 | 1/15/2020 | 6:31 |
| SMTH-1210 | CR | CF | 1000 | Classroom 2 | 1/15/2020 | 6:31 |
| SMTH-1211 | CR | CF/DW | NA | Classroom 1A | 1/15/2020 | 6:32 |
| SMTH-1212 | CR | CF | NA | Classroom 1A | 1/15/2020 | 6:33 |
| SMTH-1213 | CR | CF/DW | NA | Classroom 2A | 1/15/2020 | 6:32 |
| SMTH-1214 | CR | CF | NA | Classroom 2A | 1/15/2020 | 6:33 |

20 JAN 15 PM 12:03
MILLS POND ELEMENTARY SCHOOL

062000964

Building Address

Mills Pond Elementary School
246 Moriches Road
St. James, New York 11780

Analysis Type: ELAP 200.5 (M) (A)

Lab Received: Madeleine DePinto

Signature: M DePinto 1/15/20

Po A. Shung 01/22/20

Samplers Name: Matt Martin

Samplers Signature: Matt Martin

JCB Project Manager: Bryan Ezelius

Alyssa McDonald 1/23/20



EMSL Analytical, Inc.

528 Mineola Avenue, Carle Place, NY 11514

Phone: (516) 997-7251 Fax: (516) 997-7528 Email: carleplacelab@emsl.com

Attn:

Bryan Ezelius
J.C. Broderick & Associates
1775 Expressway Drive North, Suite 1
Hauppauge, NY 11788

1/24/2020

Phone: (631) 584-5492

Fax:

The following analytical report covers the analysis performed on samples submitted to EMSL Analytical, Inc. on 1/15/2020. The results are tabulated on the attached data pages for the following client designated project:

Smithtown CSD, Mill Building, Mills Pond Elementary School,
264 Moriches Road, St. James, New York 11780, Project #:19-
44858

The reference number for these samples is EMSL Order #062000964. Please use this reference when calling about these samples. If you have any questions, please do not hesitate to contact me at (516) 997-7251.

Approved By:

Alger Liang, Lead Laboratory Manager

NYS ELAP 11469

**EMSL Analytical, Inc.**

528 Mineola Avenue, Carle Place, NY 11514
 Phone/Fax: (516) 997-7251 / (516) 997-7528
<http://www.EMSL.com> carleplacelab@emsl.com

EMSL Order: 062000964
 CustomerID: JCBR50
 CustomerPO:
 ProjectID:

Attn: **Bryan Ezelius**
J.C. Broderick & Associates
1775 Expressway Drive North, Suite 1
Hauppauge, NY 11788

Phone: (631) 584-5492
 Fax:
 Received: 01/15/20 12:03 PM
 Collected: 1/15/2020

Project: **Smithtown CSD, Mill Building, Mills Pond Elementary School, 264 Moriches Road, St. James, New York 11780, Project #:19-44858**

Analytical Results

| Client Sample Description | | SMTH-0490 | Collected: | 1/15/2020 | Lab ID: | 062000964-0001 | |
|---------------------------|-----------|-----------|------------|-----------|---------|----------------|---------|
| Method | Parameter | Result | RL Units | Prep Date | Analyst | Analysis Date | Analyst |
| 200.5 | Lead | 15 | 3.0 µg/L | 1/21/2020 | AM | 1/22/2020 | AM |
| Client Sample Description | | SMTH-0491 | Collected: | 1/15/2020 | Lab ID: | 062000964-0002 | |
| Method | Parameter | Result | RL Units | Prep Date | Analyst | Analysis Date | Analyst |
| 200.5 | Lead | 5.7 | 3.0 µg/L | 1/21/2020 | AM | 1/22/2020 | AM |
| Client Sample Description | | SMTH-1107 | Collected: | 1/15/2020 | Lab ID: | 062000964-0003 | |
| Method | Parameter | Result | RL Units | Prep Date | Analyst | Analysis Date | Analyst |
| 200.5 | Lead | 1.6 J | 3.0 µg/L | 1/21/2020 | AM | 1/22/2020 | AM |
| Lead MDL: 1.0µg/L | | | | | | | |
| Client Sample Description | | SMTH-1108 | Collected: | 1/15/2020 | Lab ID: | 062000964-0004 | |
| Method | Parameter | Result | RL Units | Prep Date | Analyst | Analysis Date | Analyst |
| 200.5 | Lead | <3.0 ND | 3.0 µg/L | 1/21/2020 | AM | 1/22/2020 | AM |
| Client Sample Description | | SMTH-1109 | Collected: | 1/15/2020 | Lab ID: | 062000964-0005 | |
| Method | Parameter | Result | RL Units | Prep Date | Analyst | Analysis Date | Analyst |
| 200.5 | Lead | <3.0 ND | 3.0 µg/L | 1/21/2020 | AM | 1/22/2020 | AM |
| Client Sample Description | | SMTH-1110 | Collected: | 1/15/2020 | Lab ID: | 062000964-0006 | |
| Method | Parameter | Result | RL Units | Prep Date | Analyst | Analysis Date | Analyst |
| 200.5 | Lead | <3.0 ND | 3.0 µg/L | 1/21/2020 | AM | 1/22/2020 | AM |
| Client Sample Description | | SMTH-1111 | Collected: | 1/15/2020 | Lab ID: | 062000964-0007 | |
| Method | Parameter | Result | RL Units | Prep Date | Analyst | Analysis Date | Analyst |
| 200.5 | Lead | <3.0 ND | 3.0 µg/L | 1/21/2020 | AM | 1/22/2020 | AM |
| Client Sample Description | | SMTH-1112 | Collected: | 1/15/2020 | Lab ID: | 062000964-0008 | |
| Method | Parameter | Result | RL Units | Prep Date | Analyst | Analysis Date | Analyst |
| | | | | | | | |

**EMSL Analytical, Inc.**

528 Mineola Avenue, Carle Place, NY 11514
 Phone/Fax: (516) 997-7251 / (516) 997-7528
<http://www.EMSL.com> carleplacelab@emsl.com

EMSL Order: 062000964
 CustomerID: JCBR50
 CustomerPO:
 ProjectID:

Attn: **Bryan Ezelius**
J.C. Broderick & Associates
1775 Expressway Drive North, Suite 1
Hauppauge, NY 11788

Phone: (631) 584-5492
 Fax:
 Received: 01/15/20 12:03 PM
 Collected: 1/15/2020

Project: **Smithtown CSD, Mill Building, Mills Pond Elementary School, 264 Moriches Road, St. James, New York 11780, Project #:19-44858**

Analytical Results

Client Sample Description SMTH-1112 **Collected:** 1/15/2020 **Lab ID:** 062000964-0008

| Method | Parameter | Result | RL Units | Prep Date | Analyst | Analysis Date | Analyst |
|-------------------|-----------|--------|----------|-----------|---------|---------------|---------|
| 200.5 | Lead | 1.2 J | 3.0 µg/L | 1/21/2020 | AM | 1/22/2020 | AM |
| Lead MDL: 1.0µg/L | | | | | | | |

Client Sample Description SMTH-1113 **Collected:** 1/15/2020 **Lab ID:** 062000964-0009

| Method | Parameter | Result | RL Units | Prep Date | Analyst | Analysis Date | Analyst |
|--------|-----------|--------|----------|-----------|---------|---------------|---------|
| 200.5 | Lead | 3.3 | 3.0 µg/L | 1/21/2020 | AM | 1/22/2020 | AM |

Client Sample Description SMTH-1114 **Collected:** 1/15/2020 **Lab ID:** 062000964-0010

| Method | Parameter | Result | RL Units | Prep Date | Analyst | Analysis Date | Analyst |
|-------------------|-----------|--------|----------|-----------|---------|---------------|---------|
| 200.5 | Lead | 2.0 J | 3.0 µg/L | 1/21/2020 | AM | 1/22/2020 | AM |
| Lead MDL: 1.0µg/L | | | | | | | |

Client Sample Description SMTH-1116 **Collected:** 1/15/2020 **Lab ID:** 062000964-0011

| Method | Parameter | Result | RL Units | Prep Date | Analyst | Analysis Date | Analyst |
|--------|-----------|---------|----------|-----------|---------|---------------|---------|
| 200.5 | Lead | <3.0 ND | 3.0 µg/L | 1/21/2020 | AM | 1/22/2020 | AM |

Client Sample Description SMTH-1117 **Collected:** 1/15/2020 **Lab ID:** 062000964-0012

| Method | Parameter | Result | RL Units | Prep Date | Analyst | Analysis Date | Analyst |
|--------|-----------|---------|----------|-----------|---------|---------------|---------|
| 200.5 | Lead | <3.0 ND | 3.0 µg/L | 1/21/2020 | AM | 1/22/2020 | AM |

Client Sample Description SMTH-1118 **Collected:** 1/15/2020 **Lab ID:** 062000964-0013

| Method | Parameter | Result | RL Units | Prep Date | Analyst | Analysis Date | Analyst |
|--------|-----------|---------|----------|-----------|---------|---------------|---------|
| 200.5 | Lead | <3.0 ND | 3.0 µg/L | 1/21/2020 | AM | 1/22/2020 | AM |

Client Sample Description SMTH-1119 **Collected:** 1/15/2020 **Lab ID:** 062000964-0014

| Method | Parameter | Result | RL Units | Prep Date | Analyst | Analysis Date | Analyst |
|-------------------|-----------|--------|----------|-----------|---------|---------------|---------|
| 200.5 | Lead | 1.0 J | 3.0 µg/L | 1/21/2020 | AM | 1/22/2020 | AM |
| Lead MDL: 1.0µg/L | | | | | | | |

**EMSL Analytical, Inc.**

528 Mineola Avenue, Carle Place, NY 11514
 Phone/Fax: (516) 997-7251 / (516) 997-7528
<http://www.EMSL.com> carleplacelab@emsl.com

EMSL Order: 062000964
 CustomerID: JCBR50
 CustomerPO:
 ProjectID:

Attn: **Bryan Ezelius**
J.C. Broderick & Associates
1775 Expressway Drive North, Suite 1
Hauppauge, NY 11788

Phone: (631) 584-5492
 Fax:
 Received: 01/15/20 12:03 PM
 Collected: 1/15/2020

Project: **Smithtown CSD, Mill Building, Mills Pond Elementary School, 264 Moriches Road, St. James, New York 11780, Project #:19-44858**

Analytical Results

| <i>Client Sample Description</i> | | <i>SMTH-1120</i> | <i>Collected:</i> | <i>1/15/2020</i> | <i>Lab ID:</i> | <i>062000964-0015</i> | |
|----------------------------------|------------------|------------------|-------------------|------------------|----------------|-----------------------|----------------|
| <i>Method</i> | <i>Parameter</i> | <i>Result</i> | <i>RL Units</i> | <i>Prep Date</i> | <i>Analyst</i> | <i>Analysis Date</i> | <i>Analyst</i> |
| 200.5 | Lead | <3.0 ND | 3.0 µg/L | 1/21/2020 | AM | 1/22/2020 | AM |
| <i>Client Sample Description</i> | | <i>SMTH-1121</i> | <i>Collected:</i> | <i>1/15/2020</i> | <i>Lab ID:</i> | <i>062000964-0016</i> | |
| <i>Method</i> | <i>Parameter</i> | <i>Result</i> | <i>RL Units</i> | <i>Prep Date</i> | <i>Analyst</i> | <i>Analysis Date</i> | <i>Analyst</i> |
| 200.5 | Lead | 2.0 J | 3.0 µg/L | 1/21/2020 | AM | 1/22/2020 | AM |
| Lead MDL: 1.0µg/L | | | | | | | |
| <i>Client Sample Description</i> | | <i>SMTH-1122</i> | <i>Collected:</i> | <i>1/15/2020</i> | <i>Lab ID:</i> | <i>062000964-0017</i> | |
| <i>Method</i> | <i>Parameter</i> | <i>Result</i> | <i>RL Units</i> | <i>Prep Date</i> | <i>Analyst</i> | <i>Analysis Date</i> | <i>Analyst</i> |
| 200.5 | Lead | <3.0 ND | 3.0 µg/L | 1/21/2020 | AM | 1/22/2020 | AM |
| <i>Client Sample Description</i> | | <i>SMTH-1123</i> | <i>Collected:</i> | <i>1/15/2020</i> | <i>Lab ID:</i> | <i>062000964-0018</i> | |
| <i>Method</i> | <i>Parameter</i> | <i>Result</i> | <i>RL Units</i> | <i>Prep Date</i> | <i>Analyst</i> | <i>Analysis Date</i> | <i>Analyst</i> |
| 200.5 | Lead | <3.0 ND | 3.0 µg/L | 1/21/2020 | AM | 1/22/2020 | AM |
| <i>Client Sample Description</i> | | <i>SMTH-1124</i> | <i>Collected:</i> | <i>1/15/2020</i> | <i>Lab ID:</i> | <i>062000964-0019</i> | |
| <i>Method</i> | <i>Parameter</i> | <i>Result</i> | <i>RL Units</i> | <i>Prep Date</i> | <i>Analyst</i> | <i>Analysis Date</i> | <i>Analyst</i> |
| 200.5 | Lead | <3.0 ND | 3.0 µg/L | 1/21/2020 | AM | 1/22/2020 | AM |
| <i>Client Sample Description</i> | | <i>SMTH-1125</i> | <i>Collected:</i> | <i>1/15/2020</i> | <i>Lab ID:</i> | <i>062000964-0020</i> | |
| <i>Method</i> | <i>Parameter</i> | <i>Result</i> | <i>RL Units</i> | <i>Prep Date</i> | <i>Analyst</i> | <i>Analysis Date</i> | <i>Analyst</i> |
| 200.5 | Lead | 1.3 J | 3.0 µg/L | 1/21/2020 | AM | 1/22/2020 | AM |
| Lead MDL: 1.0µg/L | | | | | | | |
| <i>Client Sample Description</i> | | <i>SMTH-1126</i> | <i>Collected:</i> | <i>1/15/2020</i> | <i>Lab ID:</i> | <i>062000964-0021</i> | |
| <i>Method</i> | <i>Parameter</i> | <i>Result</i> | <i>RL Units</i> | <i>Prep Date</i> | <i>Analyst</i> | <i>Analysis Date</i> | <i>Analyst</i> |
| 200.5 | Lead | <3.0 ND | 3.0 µg/L | 1/21/2020 | AM | 1/22/2020 | AM |

**EMSL Analytical, Inc.**

528 Mineola Avenue, Carle Place, NY 11514
 Phone/Fax: (516) 997-7251 / (516) 997-7528
<http://www.EMSL.com> carleplacelab@emsl.com

EMSL Order: 062000964
 CustomerID: JCBR50
 CustomerPO:
 ProjectID:

Attn: **Bryan Ezelius**
J.C. Broderick & Associates
1775 Expressway Drive North, Suite 1
Hauppauge, NY 11788

Phone: (631) 584-5492
 Fax:
 Received: 01/15/20 12:03 PM
 Collected: 1/15/2020

Project: **Smithtown CSD, Mill Building, Mills Pond Elementary School, 264 Moriches Road, St. James, New York 11780, Project #:19-44858**

Analytical Results

| <i>Client Sample Description</i> | | <i>SMTH-1127</i> | <i>Collected:</i> | <i>1/15/2020</i> | <i>Lab ID:</i> | <i>062000964-0022</i> | |
|----------------------------------|------------------|------------------|-------------------|------------------|----------------|-----------------------|----------------|
| <i>Method</i> | <i>Parameter</i> | <i>Result</i> | <i>RL Units</i> | <i>Prep Date</i> | <i>Analyst</i> | <i>Analysis Date</i> | <i>Analyst</i> |
| 200.5 | Lead | 1.3 J | 3.0 µg/L | 1/21/2020 | AM | 1/22/2020 | AM |
| Lead MDL: 1.0µg/L | | | | | | | |
| <i>Client Sample Description</i> | | <i>SMTH-1128</i> | <i>Collected:</i> | <i>1/15/2020</i> | <i>Lab ID:</i> | <i>062000964-0023</i> | |
| <i>Method</i> | <i>Parameter</i> | <i>Result</i> | <i>RL Units</i> | <i>Prep Date</i> | <i>Analyst</i> | <i>Analysis Date</i> | <i>Analyst</i> |
| 200.5 | Lead | 1.1 J | 3.0 µg/L | 1/21/2020 | AM | 1/22/2020 | AM |
| Lead MDL: 1.0µg/L | | | | | | | |
| <i>Client Sample Description</i> | | <i>SMTH-1129</i> | <i>Collected:</i> | <i>1/15/2020</i> | <i>Lab ID:</i> | <i>062000964-0024</i> | |
| <i>Method</i> | <i>Parameter</i> | <i>Result</i> | <i>RL Units</i> | <i>Prep Date</i> | <i>Analyst</i> | <i>Analysis Date</i> | <i>Analyst</i> |
| 200.5 | Lead | <3.0 ND | 3.0 µg/L | 1/21/2020 | AM | 1/22/2020 | AM |
| <i>Client Sample Description</i> | | <i>SMTH-1130</i> | <i>Collected:</i> | <i>1/15/2020</i> | <i>Lab ID:</i> | <i>062000964-0025</i> | |
| <i>Method</i> | <i>Parameter</i> | <i>Result</i> | <i>RL Units</i> | <i>Prep Date</i> | <i>Analyst</i> | <i>Analysis Date</i> | <i>Analyst</i> |
| 200.5 | Lead | <3.0 ND | 3.0 µg/L | 1/21/2020 | AM | 1/22/2020 | AM |
| <i>Client Sample Description</i> | | <i>SMTH-1131</i> | <i>Collected:</i> | <i>1/15/2020</i> | <i>Lab ID:</i> | <i>062000964-0026</i> | |
| <i>Method</i> | <i>Parameter</i> | <i>Result</i> | <i>RL Units</i> | <i>Prep Date</i> | <i>Analyst</i> | <i>Analysis Date</i> | <i>Analyst</i> |
| 200.5 | Lead | 3.2 | 3.0 µg/L | 1/21/2020 | AM | 1/22/2020 | AM |
| <i>Client Sample Description</i> | | <i>SMTH-1132</i> | <i>Collected:</i> | <i>1/15/2020</i> | <i>Lab ID:</i> | <i>062000964-0027</i> | |
| <i>Method</i> | <i>Parameter</i> | <i>Result</i> | <i>RL Units</i> | <i>Prep Date</i> | <i>Analyst</i> | <i>Analysis Date</i> | <i>Analyst</i> |
| 200.5 | Lead | 7.7 | 3.0 µg/L | 1/21/2020 | AM | 1/22/2020 | AM |
| <i>Client Sample Description</i> | | <i>SMTH-1133</i> | <i>Collected:</i> | <i>1/15/2020</i> | <i>Lab ID:</i> | <i>062000964-0028</i> | |
| <i>Method</i> | <i>Parameter</i> | <i>Result</i> | <i>RL Units</i> | <i>Prep Date</i> | <i>Analyst</i> | <i>Analysis Date</i> | <i>Analyst</i> |
| 200.5 | Lead | 2.1 J | 3.0 µg/L | 1/21/2020 | AM | 1/22/2020 | AM |
| Lead MDL: 1.0µg/L | | | | | | | |



EMSL Analytical, Inc.

528 Mineola Avenue, Carle Place, NY 11514
 Phone/Fax: (516) 997-7251 / (516) 997-7528
<http://www.EMSL.com> carleplacelab@emsl.com

EMSL Order: 062000964
 CustomerID: JCBR50
 CustomerPO:
 ProjectID:

Attn: **Bryan Ezelius**
J.C. Broderick & Associates
1775 Expressway Drive North, Suite 1
Hauppauge, NY 11788

Phone: (631) 584-5492
 Fax:
 Received: 01/15/20 12:03 PM
 Collected: 1/15/2020

Project: **Smithtown CSD, Mill Building, Mills Pond Elementary School, 264 Moriches Road, St. James, New York 11780, Project #:19-44858**

Analytical Results

Client Sample Description SMTH-1134 **Collected:** 1/15/2020 **Lab ID:** 062000964-0029

| Method | Parameter | Result | RL Units | Prep Date | Analyst | Analysis Date | Analyst |
|--------|-----------|---------|----------|-----------|---------|---------------|---------|
| 200.5 | Lead | <3.0 ND | 3.0 µg/L | 1/21/2020 | AM | 1/22/2020 | AM |

Client Sample Description SMTH-1135 **Collected:** 1/15/2020 **Lab ID:** 062000964-0030

| Method | Parameter | Result | RL Units | Prep Date | Analyst | Analysis Date | Analyst |
|--------|-----------|---------|----------|-----------|---------|---------------|---------|
| 200.5 | Lead | <3.0 ND | 3.0 µg/L | 1/21/2020 | AM | 1/22/2020 | AM |

Client Sample Description SMTH-1136 **Collected:** 1/15/2020 **Lab ID:** 062000964-0031

| Method | Parameter | Result | RL Units | Prep Date | Analyst | Analysis Date | Analyst |
|--------|-----------|--------|----------|-----------|---------|---------------|---------|
| 200.5 | Lead | 1.5 J | 3.0 µg/L | 1/21/2020 | AM | 1/22/2020 | AM |

Lead MDL: 1.0µg/L

Client Sample Description SMTH-1137 **Collected:** 1/15/2020 **Lab ID:** 062000964-0032

| Method | Parameter | Result | RL Units | Prep Date | Analyst | Analysis Date | Analyst |
|--------|-----------|---------|----------|-----------|---------|---------------|---------|
| 200.5 | Lead | <3.0 ND | 3.0 µg/L | 1/21/2020 | AM | 1/22/2020 | AM |

Client Sample Description SMTH-1138 **Collected:** 1/15/2020 **Lab ID:** 062000964-0033

| Method | Parameter | Result | RL Units | Prep Date | Analyst | Analysis Date | Analyst |
|--------|-----------|--------|----------|-----------|---------|---------------|---------|
| 200.5 | Lead | 21 | 3.0 µg/L | 1/21/2020 | AM | 1/22/2020 | AM |

Client Sample Description SMTH-1139 **Collected:** 1/15/2020 **Lab ID:** 062000964-0034

| Method | Parameter | Result | RL Units | Prep Date | Analyst | Analysis Date | Analyst |
|--------|-----------|--------|----------|-----------|---------|---------------|---------|
| 200.5 | Lead | 3.7 | 3.0 µg/L | 1/21/2020 | AM | 1/22/2020 | AM |

Client Sample Description SMTH-1140 **Collected:** 1/15/2020 **Lab ID:** 062000964-0035

| Method | Parameter | Result | RL Units | Prep Date | Analyst | Analysis Date | Analyst |
|--------|-----------|--------|----------|-----------|---------|---------------|---------|
| 200.5 | Lead | 9.5 | 3.0 µg/L | 1/21/2020 | AM | 1/22/2020 | AM |

Client Sample Description SMTH-1141 **Collected:** 1/15/2020 **Lab ID:** 062000964-0036

| Method | Parameter | Result | RL Units | Prep Date | Analyst | Analysis Date | Analyst |
|--------|-----------|--------|----------|-----------|---------|---------------|---------|
| | | | | | | | |

**EMSL Analytical, Inc.**

528 Mineola Avenue, Carle Place, NY 11514
 Phone/Fax: (516) 997-7251 / (516) 997-7528
<http://www.EMSL.com> carleplacelab@emsl.com

EMSL Order: 062000964
 CustomerID: JCBR50
 CustomerPO:
 ProjectID:

Attn: **Bryan Ezelius**
J.C. Broderick & Associates
1775 Expressway Drive North, Suite 1
Hauppauge, NY 11788

Phone: (631) 584-5492
 Fax:
 Received: 01/15/20 12:03 PM
 Collected: 1/15/2020

Project: **Smithtown CSD, Mill Building, Mills Pond Elementary School, 264 Moriches Road, St. James, New York 11780, Project #:19-44858**

Analytical Results

Client Sample Description SMTH-1141 **Collected:** 1/15/2020 **Lab ID:** 062000964-0036

| Method | Parameter | Result | RL Units | Prep Date | Analyst | Analysis Date | Analyst |
|--------|-----------|--------|----------|-----------|---------|---------------|---------|
| 200.5 | Lead | 3.1 | 3.0 µg/L | 1/21/2020 | AM | 1/22/2020 | AM |

Client Sample Description SMTH-1142 **Collected:** 1/15/2020 **Lab ID:** 062000964-0037

| Method | Parameter | Result | RL Units | Prep Date | Analyst | Analysis Date | Analyst |
|--------|-----------|--------|----------|-----------|---------|---------------|---------|
| 200.5 | Lead | 10 | 3.0 µg/L | 1/21/2020 | AM | 1/22/2020 | AM |

Client Sample Description SMTH-1143 **Collected:** 1/15/2020 **Lab ID:** 062000964-0038

| Method | Parameter | Result | RL Units | Prep Date | Analyst | Analysis Date | Analyst |
|--------|-----------|--------|----------|-----------|---------|---------------|---------|
| 200.5 | Lead | 5.5 | 3.0 µg/L | 1/21/2020 | AM | 1/22/2020 | AM |

Client Sample Description SMTH-1144 **Collected:** 1/15/2020 **Lab ID:** 062000964-0039

| Method | Parameter | Result | RL Units | Prep Date | Analyst | Analysis Date | Analyst |
|--------|-----------|--------|----------|-----------|---------|---------------|---------|
| 200.5 | Lead | 3.1 | 3.0 µg/L | 1/21/2020 | AM | 1/22/2020 | AM |

Client Sample Description SMTH-1145 **Collected:** 1/15/2020 **Lab ID:** 062000964-0040

| Method | Parameter | Result | RL Units | Prep Date | Analyst | Analysis Date | Analyst |
|--------|-----------|--------|----------|-----------|---------|---------------|---------|
| 200.5 | Lead | 3.2 | 3.0 µg/L | 1/21/2020 | AM | 1/22/2020 | AM |

Client Sample Description SMTH-1146 **Collected:** 1/15/2020 **Lab ID:** 062000964-0041

| Method | Parameter | Result | RL Units | Prep Date | Analyst | Analysis Date | Analyst |
|--------|-----------|--------|----------|-----------|---------|---------------|---------|
| 200.5 | Lead | 5.7 | 3.0 µg/L | 1/21/2020 | AM | 1/22/2020 | AM |

Client Sample Description SMTH-1147 **Collected:** 1/15/2020 **Lab ID:** 062000964-0042

| Method | Parameter | Result | RL Units | Prep Date | Analyst | Analysis Date | Analyst |
|--------|-----------|--------|----------|-----------|---------|---------------|---------|
| 200.5 | Lead | 1.8 J | 3.0 µg/L | 1/21/2020 | AM | 1/22/2020 | AM |

Lead MDL: 1.0µg/L

Client Sample Description SMTH-1148 **Collected:** 1/15/2020 **Lab ID:** 062000964-0043

| Method | Parameter | Result | RL Units | Prep Date | Analyst | Analysis Date | Analyst |
|--------|-----------|--------|----------|-----------|---------|---------------|---------|
|--------|-----------|--------|----------|-----------|---------|---------------|---------|

**EMSL Analytical, Inc.**

528 Mineola Avenue, Carle Place, NY 11514
 Phone/Fax: (516) 997-7251 / (516) 997-7528
<http://www.EMSL.com> carleplacelab@emsl.com

EMSL Order: 062000964
 CustomerID: JCBR50
 CustomerPO:
 ProjectID:

Attn: **Bryan Ezelius**
J.C. Broderick & Associates
1775 Expressway Drive North, Suite 1
Hauppauge, NY 11788

Phone: (631) 584-5492
 Fax:
 Received: 01/15/20 12:03 PM
 Collected: 1/15/2020

Project: **Smithtown CSD, Mill Building, Mills Pond Elementary School, 264 Moriches Road, St. James, New York 11780, Project #:19-44858**

Analytical Results

| <i>Client Sample Description</i> | | <i>SMTH-1148</i> | <i>Collected:</i> | <i>1/15/2020</i> | <i>Lab ID:</i> | <i>062000964-0043</i> | |
|----------------------------------|------------------|------------------|-------------------|------------------|----------------|-----------------------|----------------|
| <i>Method</i> | <i>Parameter</i> | <i>Result</i> | <i>RL Units</i> | <i>Prep Date</i> | <i>Analyst</i> | <i>Analysis Date</i> | <i>Analyst</i> |
| 200.5 | Lead | 5.1 | 3.0 µg/L | 1/21/2020 | AM | 1/22/2020 | AM |
| <i>Client Sample Description</i> | | <i>SMTH-1149</i> | <i>Collected:</i> | <i>1/15/2020</i> | <i>Lab ID:</i> | <i>062000964-0044</i> | |
| <i>Method</i> | <i>Parameter</i> | <i>Result</i> | <i>RL Units</i> | <i>Prep Date</i> | <i>Analyst</i> | <i>Analysis Date</i> | <i>Analyst</i> |
| 200.5 | Lead | 1.7 J | 3.0 µg/L | 1/21/2020 | AM | 1/22/2020 | AM |
| Lead MDL: 1.0µg/L | | | | | | | |
| <i>Client Sample Description</i> | | <i>SMTH-1150</i> | <i>Collected:</i> | <i>1/15/2020</i> | <i>Lab ID:</i> | <i>062000964-0045</i> | |
| <i>Method</i> | <i>Parameter</i> | <i>Result</i> | <i>RL Units</i> | <i>Prep Date</i> | <i>Analyst</i> | <i>Analysis Date</i> | <i>Analyst</i> |
| 200.5 | Lead | 2.0 J | 3.0 µg/L | 1/21/2020 | AM | 1/22/2020 | AM |
| Lead MDL: 1.0µg/L | | | | | | | |
| <i>Client Sample Description</i> | | <i>SMTH-1151</i> | <i>Collected:</i> | <i>1/15/2020</i> | <i>Lab ID:</i> | <i>062000964-0046</i> | |
| <i>Method</i> | <i>Parameter</i> | <i>Result</i> | <i>RL Units</i> | <i>Prep Date</i> | <i>Analyst</i> | <i>Analysis Date</i> | <i>Analyst</i> |
| 200.5 | Lead | 4.9 | 3.0 µg/L | 1/21/2020 | AM | 1/22/2020 | AM |
| <i>Client Sample Description</i> | | <i>SMTH-1152</i> | <i>Collected:</i> | <i>1/15/2020</i> | <i>Lab ID:</i> | <i>062000964-0047</i> | |
| <i>Method</i> | <i>Parameter</i> | <i>Result</i> | <i>RL Units</i> | <i>Prep Date</i> | <i>Analyst</i> | <i>Analysis Date</i> | <i>Analyst</i> |
| 200.5 | Lead | <3.0 ND | 3.0 µg/L | 1/21/2020 | AM | 1/22/2020 | AM |
| <i>Client Sample Description</i> | | <i>SMTH-1153</i> | <i>Collected:</i> | <i>1/15/2020</i> | <i>Lab ID:</i> | <i>062000964-0048</i> | |
| <i>Method</i> | <i>Parameter</i> | <i>Result</i> | <i>RL Units</i> | <i>Prep Date</i> | <i>Analyst</i> | <i>Analysis Date</i> | <i>Analyst</i> |
| 200.5 | Lead | <3.0 ND | 3.0 µg/L | 1/21/2020 | AM | 1/22/2020 | AM |
| <i>Client Sample Description</i> | | <i>SMTH-1154</i> | <i>Collected:</i> | <i>1/15/2020</i> | <i>Lab ID:</i> | <i>062000964-0049</i> | |
| <i>Method</i> | <i>Parameter</i> | <i>Result</i> | <i>RL Units</i> | <i>Prep Date</i> | <i>Analyst</i> | <i>Analysis Date</i> | <i>Analyst</i> |
| 200.5 | Lead | <3.0 J | 3.0 µg/L | 1/21/2020 | AM | 1/22/2020 | AM |

**EMSL Analytical, Inc.**

528 Mineola Avenue, Carle Place, NY 11514
 Phone/Fax: (516) 997-7251 / (516) 997-7528
<http://www.EMSL.com> carleplacelab@emsl.com

EMSL Order: 062000964
 CustomerID: JCBR50
 CustomerPO:
 ProjectID:

Attn: **Bryan Ezelius**
J.C. Broderick & Associates
1775 Expressway Drive North, Suite 1
Hauppauge, NY 11788

Phone: (631) 584-5492
 Fax:
 Received: 01/15/20 12:03 PM
 Collected: 1/15/2020

Project: **Smithtown CSD, Mill Building, Mills Pond Elementary School, 264 Moriches Road, St. James, New York 11780, Project #:19-44858**

Analytical Results

| Client Sample Description | | SMTH-1155 | Collected: | 1/15/2020 | Lab ID: | 062000964-0050 | |
|---------------------------|-----------|-----------|------------|-----------|---------|----------------|---------|
| Method | Parameter | Result | RL Units | Prep Date | Analyst | Analysis Date | Analyst |
| 200.5 | Lead | <3.0 ND | 3.0 µg/L | 1/21/2020 | AM | 1/22/2020 | AM |
| Client Sample Description | | SMTH-1156 | Collected: | 1/15/2020 | Lab ID: | 062000964-0051 | |
| Method | Parameter | Result | RL Units | Prep Date | Analyst | Analysis Date | Analyst |
| 200.5 | Lead | <3.0 ND | 3.0 µg/L | 1/21/2020 | AM | 1/22/2020 | AM |
| Client Sample Description | | SMTH-1157 | Collected: | 1/15/2020 | Lab ID: | 062000964-0052 | |
| Method | Parameter | Result | RL Units | Prep Date | Analyst | Analysis Date | Analyst |
| 200.5 | Lead | 7.3 | 3.0 µg/L | 1/21/2020 | AM | 1/22/2020 | AM |
| Client Sample Description | | SMTH-1158 | Collected: | 1/15/2020 | Lab ID: | 062000964-0053 | |
| Method | Parameter | Result | RL Units | Prep Date | Analyst | Analysis Date | Analyst |
| 200.5 | Lead | 7.1 | 3.0 µg/L | 1/21/2020 | AM | 1/22/2020 | AM |
| Client Sample Description | | SMTH-1160 | Collected: | 1/15/2020 | Lab ID: | 062000964-0054 | |
| Method | Parameter | Result | RL Units | Prep Date | Analyst | Analysis Date | Analyst |
| 200.5 | Lead | <3.0 ND | 3.0 µg/L | 1/21/2020 | AM | 1/22/2020 | AM |
| Client Sample Description | | SMTH-1161 | Collected: | 1/15/2020 | Lab ID: | 062000964-0055 | |
| Method | Parameter | Result | RL Units | Prep Date | Analyst | Analysis Date | Analyst |
| 200.5 | Lead | <3.0 ND | 3.0 µg/L | 1/21/2020 | AM | 1/22/2020 | AM |
| Client Sample Description | | SMTH-1162 | Collected: | 1/15/2020 | Lab ID: | 062000964-0056 | |
| Method | Parameter | Result | RL Units | Prep Date | Analyst | Analysis Date | Analyst |
| 200.5 | Lead | <3.0 ND | 3.0 µg/L | 1/21/2020 | AM | 1/22/2020 | AM |
| Client Sample Description | | SMTH-1163 | Collected: | 1/15/2020 | Lab ID: | 062000964-0057 | |
| Method | Parameter | Result | RL Units | Prep Date | Analyst | Analysis Date | Analyst |
| 200.5 | Lead | <3.0 ND | 3.0 µg/L | 1/21/2020 | AM | 1/22/2020 | AM |

**EMSL Analytical, Inc.**

528 Mineola Avenue, Carle Place, NY 11514
 Phone/Fax: (516) 997-7251 / (516) 997-7528
<http://www.EMSL.com> carleplacelab@emsl.com

EMSL Order: 062000964
 CustomerID: JCBR50
 CustomerPO:
 ProjectID:

Attn: **Bryan Ezelius**
J.C. Broderick & Associates
1775 Expressway Drive North, Suite 1
Hauppauge, NY 11788

Phone: (631) 584-5492
 Fax:
 Received: 01/15/20 12:03 PM
 Collected: 1/15/2020

Project: **Smithtown CSD, Mill Building, Mills Pond Elementary School, 264 Moriches Road, St. James, New York 11780, Project #:19-44858**

Analytical Results

| <i>Client Sample Description</i> | | <i>SMTH-1163</i> | <i>Collected:</i> | <i>1/15/2020</i> | <i>Lab ID:</i> | <i>062000964-0057</i> | |
|----------------------------------|------------------|------------------|-------------------|------------------|----------------|-----------------------|----------------|
| <i>Method</i> | <i>Parameter</i> | <i>Result</i> | <i>RL Units</i> | <i>Prep Date</i> | <i>Analyst</i> | <i>Analysis Date</i> | <i>Analyst</i> |
| 200.5 | Lead | <3.0 ND | 3.0 µg/L | 1/21/2020 | AM | 1/22/2020 | AM |
| <i>Client Sample Description</i> | | <i>SMTH-1164</i> | <i>Collected:</i> | <i>1/15/2020</i> | <i>Lab ID:</i> | <i>062000964-0058</i> | |
| <i>Method</i> | <i>Parameter</i> | <i>Result</i> | <i>RL Units</i> | <i>Prep Date</i> | <i>Analyst</i> | <i>Analysis Date</i> | <i>Analyst</i> |
| 200.5 | Lead | <3.0 ND | 3.0 µg/L | 1/21/2020 | AM | 1/22/2020 | AM |
| <i>Client Sample Description</i> | | <i>SMTH-1165</i> | <i>Collected:</i> | <i>1/15/2020</i> | <i>Lab ID:</i> | <i>062000964-0059</i> | |
| <i>Method</i> | <i>Parameter</i> | <i>Result</i> | <i>RL Units</i> | <i>Prep Date</i> | <i>Analyst</i> | <i>Analysis Date</i> | <i>Analyst</i> |
| 200.5 | Lead | 27 | 3.0 µg/L | 1/21/2020 | AM | 1/22/2020 | AM |
| <i>Client Sample Description</i> | | <i>SMTH-1166</i> | <i>Collected:</i> | <i>1/15/2020</i> | <i>Lab ID:</i> | <i>062000964-0060</i> | |
| <i>Method</i> | <i>Parameter</i> | <i>Result</i> | <i>RL Units</i> | <i>Prep Date</i> | <i>Analyst</i> | <i>Analysis Date</i> | <i>Analyst</i> |
| 200.5 | Lead | 2.5 J | 3.0 µg/L | 1/21/2020 | AM | 1/22/2020 | AM |
| Lead MDL: 1.0µg/L | | | | | | | |
| <i>Client Sample Description</i> | | <i>SMTH-1167</i> | <i>Collected:</i> | <i>1/15/2020</i> | <i>Lab ID:</i> | <i>062000964-0061</i> | |
| <i>Method</i> | <i>Parameter</i> | <i>Result</i> | <i>RL Units</i> | <i>Prep Date</i> | <i>Analyst</i> | <i>Analysis Date</i> | <i>Analyst</i> |
| 200.5 | Lead | 2.3 J | 3.0 µg/L | 1/21/2020 | AM | 1/22/2020 | AM |
| Lead MDL: 1.0µg/L | | | | | | | |
| <i>Client Sample Description</i> | | <i>SMTH-1168</i> | <i>Collected:</i> | <i>1/15/2020</i> | <i>Lab ID:</i> | <i>062000964-0062</i> | |
| <i>Method</i> | <i>Parameter</i> | <i>Result</i> | <i>RL Units</i> | <i>Prep Date</i> | <i>Analyst</i> | <i>Analysis Date</i> | <i>Analyst</i> |
| 200.5 | Lead | <3.0 ND | 3.0 µg/L | 1/21/2020 | AM | 1/22/2020 | AM |
| <i>Client Sample Description</i> | | <i>SMTH-1169</i> | <i>Collected:</i> | <i>1/15/2020</i> | <i>Lab ID:</i> | <i>062000964-0063</i> | |
| <i>Method</i> | <i>Parameter</i> | <i>Result</i> | <i>RL Units</i> | <i>Prep Date</i> | <i>Analyst</i> | <i>Analysis Date</i> | <i>Analyst</i> |
| 200.5 | Lead | <3.0 ND | 3.0 µg/L | 1/21/2020 | AM | 1/22/2020 | AM |



EMSL Analytical, Inc.

528 Mineola Avenue, Carle Place, NY 11514
 Phone/Fax: (516) 997-7251 / (516) 997-7528
<http://www.EMSL.com> carleplacelab@emsl.com

EMSL Order: 062000964
 CustomerID: JCBR50
 CustomerPO:
 ProjectID:

Attn: **Bryan Ezelius**
J.C. Broderick & Associates
1775 Expressway Drive North, Suite 1
Hauppauge, NY 11788

Phone: (631) 584-5492
 Fax:
 Received: 01/15/20 12:03 PM
 Collected: 1/15/2020

Project: **Smithtown CSD, Mill Building, Mills Pond Elementary School, 264 Moriches Road, St. James, New York 11780, Project #:19-44858**

Analytical Results

Client Sample Description SMTH-1170 **Collected:** 1/15/2020 **Lab ID:** 062000964-0064

| Method | Parameter | Result | RL Units | Prep Date | Analyst | Analysis Date | Analyst |
|--------|-----------|--------|----------|-----------|---------|---------------|---------|
| 200.5 | Lead | 4.5 | 3.0 µg/L | 1/21/2020 | AM | 1/22/2020 | AM |

Client Sample Description SMTH-1171 **Collected:** 1/15/2020 **Lab ID:** 062000964-0065

| Method | Parameter | Result | RL Units | Prep Date | Analyst | Analysis Date | Analyst |
|--------|-----------|---------|----------|-----------|---------|---------------|---------|
| 200.5 | Lead | <3.0 ND | 3.0 µg/L | 1/21/2020 | AM | 1/22/2020 | AM |

Client Sample Description SMTH-1174 **Collected:** 1/15/2020 **Lab ID:** 062000964-0066

| Method | Parameter | Result | RL Units | Prep Date | Analyst | Analysis Date | Analyst |
|-------------------|-----------|--------|----------|-----------|---------|---------------|---------|
| 200.5 | Lead | 1.6 J | 3.0 µg/L | 1/21/2020 | AM | 1/22/2020 | AM |
| Lead MDL: 1.0µg/L | | | | | | | |

Client Sample Description SMTH-1175 **Collected:** 1/15/2020 **Lab ID:** 062000964-0067

| Method | Parameter | Result | RL Units | Prep Date | Analyst | Analysis Date | Analyst |
|--------|-----------|--------|----------|-----------|---------|---------------|---------|
| 200.5 | Lead | 5.6 | 3.0 µg/L | 1/21/2020 | AM | 1/22/2020 | AM |

Client Sample Description SMTH-1176 **Collected:** 1/15/2020 **Lab ID:** 062000964-0068

| Method | Parameter | Result | RL Units | Prep Date | Analyst | Analysis Date | Analyst |
|--------|-----------|---------|----------|-----------|---------|---------------|---------|
| 200.5 | Lead | <3.0 ND | 3.0 µg/L | 1/21/2020 | AM | 1/22/2020 | AM |

Client Sample Description SMTH-1177 **Collected:** 1/15/2020 **Lab ID:** 062000964-0069

| Method | Parameter | Result | RL Units | Prep Date | Analyst | Analysis Date | Analyst |
|--------|-----------|---------|----------|-----------|---------|---------------|---------|
| 200.5 | Lead | <3.0 ND | 3.0 µg/L | 1/21/2020 | AM | 1/22/2020 | AM |

Client Sample Description SMTH-1178 **Collected:** 1/15/2020 **Lab ID:** 062000964-0070

| Method | Parameter | Result | RL Units | Prep Date | Analyst | Analysis Date | Analyst |
|--------|-----------|--------|----------|-----------|---------|---------------|---------|
| 200.5 | Lead | 24 | 3.0 µg/L | 1/21/2020 | AM | 1/22/2020 | AM |

Client Sample Description SMTH-1179 **Collected:** 1/15/2020 **Lab ID:** 062000964-0071

| Method | Parameter | Result | RL Units | Prep Date | Analyst | Analysis Date | Analyst |
|--------|-----------|--------|----------|-----------|---------|---------------|---------|
| | | | | | | | |

**EMSL Analytical, Inc.**

528 Mineola Avenue, Carle Place, NY 11514
 Phone/Fax: (516) 997-7251 / (516) 997-7528
<http://www.EMSL.com> carleplacelab@emsl.com

EMSL Order: 062000964
 CustomerID: JCBR50
 CustomerPO:
 ProjectID:

Attn: **Bryan Ezelius**
J.C. Broderick & Associates
1775 Expressway Drive North, Suite 1
Hauppauge, NY 11788

Phone: (631) 584-5492
 Fax:
 Received: 01/15/20 12:03 PM
 Collected: 1/15/2020

Project: **Smithtown CSD, Mill Building, Mills Pond Elementary School, 264 Moriches Road, St. James, New York 11780, Project #:19-44858**

Analytical Results

Client Sample Description SMTH-1179 **Collected:** 1/15/2020 **Lab ID:** 062000964-0071

| Method | Parameter | Result | RL Units | Prep Date | Analyst | Analysis Date | Analyst |
|--------|-----------|--------|----------|-----------|---------|---------------|---------|
| 200.5 | Lead | 20 | 3.0 µg/L | 1/21/2020 | AM | 1/22/2020 | AM |

Client Sample Description SMTH-1180 **Collected:** 1/15/2020 **Lab ID:** 062000964-0072

| Method | Parameter | Result | RL Units | Prep Date | Analyst | Analysis Date | Analyst |
|--------|-----------|--------|----------|-----------|---------|---------------|---------|
| 200.5 | Lead | 5.5 | 3.0 µg/L | 1/21/2020 | AM | 1/22/2020 | AM |

Client Sample Description SMTH-1182 **Collected:** 1/15/2020 **Lab ID:** 062000964-0073

| Method | Parameter | Result | RL Units | Prep Date | Analyst | Analysis Date | Analyst |
|--------|-----------|--------|----------|-----------|---------|---------------|---------|
| 200.5 | Lead | 8.8 | 3.0 µg/L | 1/21/2020 | AM | 1/22/2020 | AM |

Client Sample Description SMTH-1183 **Collected:** 1/15/2020 **Lab ID:** 062000964-0074

| Method | Parameter | Result | RL Units | Prep Date | Analyst | Analysis Date | Analyst |
|--------|-----------|--------|----------|-----------|---------|---------------|---------|
| 200.5 | Lead | 2.3 J | 3.0 µg/L | 1/21/2020 | AM | 1/22/2020 | AM |

Lead MDL: 1.0µg/L

Client Sample Description SMTH-1184 **Collected:** 1/15/2020 **Lab ID:** 062000964-0075

| Method | Parameter | Result | RL Units | Prep Date | Analyst | Analysis Date | Analyst |
|--------|-----------|--------|----------|-----------|---------|---------------|---------|
| 200.5 | Lead | 12 | 3.0 µg/L | 1/21/2020 | AM | 1/22/2020 | AM |

Client Sample Description SMTH-1185 **Collected:** 1/15/2020 **Lab ID:** 062000964-0076

| Method | Parameter | Result | RL Units | Prep Date | Analyst | Analysis Date | Analyst |
|--------|-----------|--------|----------|-----------|---------|---------------|---------|
| 200.5 | Lead | 14 | 3.0 µg/L | 1/21/2020 | AM | 1/22/2020 | AM |

Client Sample Description SMTH-1186 **Collected:** 1/15/2020 **Lab ID:** 062000964-0077

| Method | Parameter | Result | RL Units | Prep Date | Analyst | Analysis Date | Analyst |
|--------|-----------|--------|----------|-----------|---------|---------------|---------|
| 200.5 | Lead | 2.4 J | 3.0 µg/L | 1/21/2020 | AM | 1/22/2020 | AM |

Lead MDL: 1.0µg/L

**EMSL Analytical, Inc.**

528 Mineola Avenue, Carle Place, NY 11514
 Phone/Fax: (516) 997-7251 / (516) 997-7528
<http://www.EMSL.com> carleplacelab@emsl.com

EMSL Order: 062000964
 CustomerID: JCBR50
 CustomerPO:
 ProjectID:

Attn: **Bryan Ezelius**
J.C. Broderick & Associates
1775 Expressway Drive North, Suite 1
Hauppauge, NY 11788

Phone: (631) 584-5492
 Fax:
 Received: 01/15/20 12:03 PM
 Collected: 1/15/2020

Project: **Smithtown CSD, Mill Building, Mills Pond Elementary School, 264 Moriches Road, St. James, New York 11780, Project #:19-44858**

Analytical Results

| <i>Client Sample Description</i> | | <i>Collected:</i> | <i>Lab ID:</i> | | | | |
|----------------------------------|------------------|-------------------|-----------------|------------------|----------------|----------------------|----------------|
| SMTH-1187 | | 1/15/2020 | 062000964-0078 | | | | |
| <i>Method</i> | <i>Parameter</i> | <i>Result</i> | <i>RL Units</i> | <i>Prep Date</i> | <i>Analyst</i> | <i>Analysis Date</i> | <i>Analyst</i> |
| 200.5 | Lead | 3.3 | 3.0 µg/L | 1/21/2020 | AM | 1/22/2020 | AM |
| <i>Client Sample Description</i> | | <i>Collected:</i> | <i>Lab ID:</i> | | | | |
| SMTH-1188 | | 1/15/2020 | 062000964-0079 | | | | |
| <i>Method</i> | <i>Parameter</i> | <i>Result</i> | <i>RL Units</i> | <i>Prep Date</i> | <i>Analyst</i> | <i>Analysis Date</i> | <i>Analyst</i> |
| 200.5 | Lead | <3.0 ND | 3.0 µg/L | 1/21/2020 | AM | 1/22/2020 | AM |
| <i>Client Sample Description</i> | | <i>Collected:</i> | <i>Lab ID:</i> | | | | |
| SMTH-1189 | | 1/15/2020 | 062000964-0080 | | | | |
| <i>Method</i> | <i>Parameter</i> | <i>Result</i> | <i>RL Units</i> | <i>Prep Date</i> | <i>Analyst</i> | <i>Analysis Date</i> | <i>Analyst</i> |
| 200.5 | Lead | 2.7 J | 3.0 µg/L | 1/21/2020 | AM | 1/22/2020 | AM |
| Lead MDL: 1.0µg/L | | | | | | | |
| <i>Client Sample Description</i> | | <i>Collected:</i> | <i>Lab ID:</i> | | | | |
| SMTH-1190 | | 1/15/2020 | 062000964-0081 | | | | |
| <i>Method</i> | <i>Parameter</i> | <i>Result</i> | <i>RL Units</i> | <i>Prep Date</i> | <i>Analyst</i> | <i>Analysis Date</i> | <i>Analyst</i> |
| 200.5 | Lead | 1.2 J | 3.0 µg/L | 1/21/2020 | DI | 1/22/2020 | AM |
| Lead MDL: 1.0µg/L | | | | | | | |
| <i>Client Sample Description</i> | | <i>Collected:</i> | <i>Lab ID:</i> | | | | |
| SMTH-1191 | | 1/15/2020 | 062000964-0082 | | | | |
| <i>Method</i> | <i>Parameter</i> | <i>Result</i> | <i>RL Units</i> | <i>Prep Date</i> | <i>Analyst</i> | <i>Analysis Date</i> | <i>Analyst</i> |
| 200.5 | Lead | <3.0 ND | 3.0 µg/L | 1/21/2020 | DI | 1/22/2020 | AM |
| <i>Client Sample Description</i> | | <i>Collected:</i> | <i>Lab ID:</i> | | | | |
| SMTH-1192 | | 1/15/2020 | 062000964-0083 | | | | |
| <i>Method</i> | <i>Parameter</i> | <i>Result</i> | <i>RL Units</i> | <i>Prep Date</i> | <i>Analyst</i> | <i>Analysis Date</i> | <i>Analyst</i> |
| 200.5 | Lead | <3.0 ND | 3.0 µg/L | 1/21/2020 | DI | 1/22/2020 | AM |
| <i>Client Sample Description</i> | | <i>Collected:</i> | <i>Lab ID:</i> | | | | |
| SMTH-1193 | | 1/15/2020 | 062000964-0084 | | | | |
| <i>Method</i> | <i>Parameter</i> | <i>Result</i> | <i>RL Units</i> | <i>Prep Date</i> | <i>Analyst</i> | <i>Analysis Date</i> | <i>Analyst</i> |
| 200.5 | Lead | <3.0 ND | 3.0 µg/L | 1/21/2020 | DI | 1/22/2020 | AM |

**EMSL Analytical, Inc.**

528 Mineola Avenue, Carle Place, NY 11514
 Phone/Fax: (516) 997-7251 / (516) 997-7528
<http://www.EMSL.com> carleplacelab@emsl.com

EMSL Order: 062000964
 CustomerID: JCBR50
 CustomerPO:
 ProjectID:

Attn: **Bryan Ezelius**
J.C. Broderick & Associates
1775 Expressway Drive North, Suite 1
Hauppauge, NY 11788

Phone: (631) 584-5492
 Fax:
 Received: 01/15/20 12:03 PM
 Collected: 1/15/2020

Project: **Smithtown CSD, Mill Building, Mills Pond Elementary School, 264 Moriches Road, St. James, New York 11780, Project #:19-44858**

Analytical Results

| <i>Client Sample Description</i> | | <i>Collected:</i> | <i>Lab ID:</i> | | | | |
|----------------------------------|------------------|-------------------|-----------------|------------------|----------------|----------------------|----------------|
| SMTH-1194 | | 1/15/2020 | 062000964-0085 | | | | |
| <i>Method</i> | <i>Parameter</i> | <i>Result</i> | <i>RL Units</i> | <i>Prep Date</i> | <i>Analyst</i> | <i>Analysis Date</i> | <i>Analyst</i> |
| 200.5 | Lead | <3.0 ND | 3.0 µg/L | 1/21/2020 | DI | 1/22/2020 | AM |
| <i>Client Sample Description</i> | | <i>Collected:</i> | <i>Lab ID:</i> | | | | |
| SMTH-1195 | | 1/15/2020 | 062000964-0086 | | | | |
| <i>Method</i> | <i>Parameter</i> | <i>Result</i> | <i>RL Units</i> | <i>Prep Date</i> | <i>Analyst</i> | <i>Analysis Date</i> | <i>Analyst</i> |
| 200.5 | Lead | <3.0 ND | 3.0 µg/L | 1/21/2020 | DI | 1/22/2020 | AM |
| <i>Client Sample Description</i> | | <i>Collected:</i> | <i>Lab ID:</i> | | | | |
| SMTH-1196 | | 1/15/2020 | 062000964-0087 | | | | |
| <i>Method</i> | <i>Parameter</i> | <i>Result</i> | <i>RL Units</i> | <i>Prep Date</i> | <i>Analyst</i> | <i>Analysis Date</i> | <i>Analyst</i> |
| 200.5 | Lead | 2.0 J | 3.0 µg/L | 1/21/2020 | DI | 1/22/2020 | AM |
| Lead MDL: 1.0µg/L | | | | | | | |
| <i>Client Sample Description</i> | | <i>Collected:</i> | <i>Lab ID:</i> | | | | |
| SMTH-1197 | | 1/15/2020 | 062000964-0088 | | | | |
| <i>Method</i> | <i>Parameter</i> | <i>Result</i> | <i>RL Units</i> | <i>Prep Date</i> | <i>Analyst</i> | <i>Analysis Date</i> | <i>Analyst</i> |
| 200.5 | Lead | 4.6 | 3.0 µg/L | 1/21/2020 | DI | 1/22/2020 | AM |
| <i>Client Sample Description</i> | | <i>Collected:</i> | <i>Lab ID:</i> | | | | |
| SMTH-1198 | | 1/15/2020 | 062000964-0089 | | | | |
| <i>Method</i> | <i>Parameter</i> | <i>Result</i> | <i>RL Units</i> | <i>Prep Date</i> | <i>Analyst</i> | <i>Analysis Date</i> | <i>Analyst</i> |
| 200.5 | Lead | 4.3 | 3.0 µg/L | 1/21/2020 | DI | 1/22/2020 | AM |
| <i>Client Sample Description</i> | | <i>Collected:</i> | <i>Lab ID:</i> | | | | |
| SMTH-1199 | | 1/15/2020 | 062000964-0090 | | | | |
| <i>Method</i> | <i>Parameter</i> | <i>Result</i> | <i>RL Units</i> | <i>Prep Date</i> | <i>Analyst</i> | <i>Analysis Date</i> | <i>Analyst</i> |
| 200.5 | Lead | 2.4 J | 3.0 µg/L | 1/21/2020 | DI | 1/22/2020 | AM |
| Lead MDL: 1.0µg/L | | | | | | | |
| <i>Client Sample Description</i> | | <i>Collected:</i> | <i>Lab ID:</i> | | | | |
| SMTH-1200 | | 1/15/2020 | 062000964-0091 | | | | |
| <i>Method</i> | <i>Parameter</i> | <i>Result</i> | <i>RL Units</i> | <i>Prep Date</i> | <i>Analyst</i> | <i>Analysis Date</i> | <i>Analyst</i> |
| 200.5 | Lead | 8.7 | 3.0 µg/L | 1/21/2020 | DI | 1/22/2020 | AM |

**EMSL Analytical, Inc.**

528 Mineola Avenue, Carle Place, NY 11514
 Phone/Fax: (516) 997-7251 / (516) 997-7528
<http://www.EMSL.com> carleplacelab@emsl.com

EMSL Order: 062000964
 CustomerID: JCBR50
 CustomerPO:
 ProjectID:

Attn: **Bryan Ezelius**
J.C. Broderick & Associates
1775 Expressway Drive North, Suite 1
Hauppauge, NY 11788

Phone: (631) 584-5492
 Fax:
 Received: 01/15/20 12:03 PM
 Collected: 1/15/2020

Project: **Smithtown CSD, Mill Building, Mills Pond Elementary School, 264 Moriches Road, St. James, New York 11780, Project #:19-44858**

Analytical Results

| <i>Client Sample Description</i> | | <i>Collected:</i> | <i>Lab ID:</i> | | | | |
|----------------------------------|------------------|-------------------|-----------------|------------------|----------------|----------------------|----------------|
| SMTH-1201 | | 1/15/2020 | 062000964-0092 | | | | |
| <i>Method</i> | <i>Parameter</i> | <i>Result</i> | <i>RL Units</i> | <i>Prep Date</i> | <i>Analyst</i> | <i>Analysis Date</i> | <i>Analyst</i> |
| 200.5 | Lead | <3.0 ND | 3.0 µg/L | 1/21/2020 | DI | 1/22/2020 | AM |
| <i>Client Sample Description</i> | | <i>Collected:</i> | <i>Lab ID:</i> | | | | |
| SMTH-1202 | | 1/15/2020 | 062000964-0093 | | | | |
| <i>Method</i> | <i>Parameter</i> | <i>Result</i> | <i>RL Units</i> | <i>Prep Date</i> | <i>Analyst</i> | <i>Analysis Date</i> | <i>Analyst</i> |
| 200.5 | Lead | 1.6 J | 3.0 µg/L | 1/21/2020 | DI | 1/22/2020 | AM |
| Lead MDL: 1.0µg/L | | | | | | | |
| <i>Client Sample Description</i> | | <i>Collected:</i> | <i>Lab ID:</i> | | | | |
| SMTH-1203 | | 1/15/2020 | 062000964-0094 | | | | |
| <i>Method</i> | <i>Parameter</i> | <i>Result</i> | <i>RL Units</i> | <i>Prep Date</i> | <i>Analyst</i> | <i>Analysis Date</i> | <i>Analyst</i> |
| 200.5 | Lead | 2.2 J | 3.0 µg/L | 1/21/2020 | DI | 1/22/2020 | AM |
| Lead MDL: 1.0µg/L | | | | | | | |
| <i>Client Sample Description</i> | | <i>Collected:</i> | <i>Lab ID:</i> | | | | |
| SMTH-1204 | | 1/15/2020 | 062000964-0095 | | | | |
| <i>Method</i> | <i>Parameter</i> | <i>Result</i> | <i>RL Units</i> | <i>Prep Date</i> | <i>Analyst</i> | <i>Analysis Date</i> | <i>Analyst</i> |
| 200.5 | Lead | 7.3 | 3.0 µg/L | 1/21/2020 | DI | 1/22/2020 | AM |
| <i>Client Sample Description</i> | | <i>Collected:</i> | <i>Lab ID:</i> | | | | |
| SMTH-1205 | | 1/15/2020 | 062000964-0096 | | | | |
| <i>Method</i> | <i>Parameter</i> | <i>Result</i> | <i>RL Units</i> | <i>Prep Date</i> | <i>Analyst</i> | <i>Analysis Date</i> | <i>Analyst</i> |
| 200.5 | Lead | <3.0 ND | 3.0 µg/L | 1/21/2020 | DI | 1/22/2020 | AM |
| <i>Client Sample Description</i> | | <i>Collected:</i> | <i>Lab ID:</i> | | | | |
| SMTH-1206 | | 1/15/2020 | 062000964-0097 | | | | |
| <i>Method</i> | <i>Parameter</i> | <i>Result</i> | <i>RL Units</i> | <i>Prep Date</i> | <i>Analyst</i> | <i>Analysis Date</i> | <i>Analyst</i> |
| 200.5 | Lead | 2.0 J | 3.0 µg/L | 1/21/2020 | DI | 1/22/2020 | AM |
| Lead MDL: 1.0µg/L | | | | | | | |
| <i>Client Sample Description</i> | | <i>Collected:</i> | <i>Lab ID:</i> | | | | |
| SMTH-1207 | | 1/15/2020 | 062000964-0098 | | | | |
| <i>Method</i> | <i>Parameter</i> | <i>Result</i> | <i>RL Units</i> | <i>Prep Date</i> | <i>Analyst</i> | <i>Analysis Date</i> | <i>Analyst</i> |
| 200.5 | Lead | 4.5 | 3.0 µg/L | 1/21/2020 | DI | 1/22/2020 | AM |

**EMSL Analytical, Inc.**

528 Mineola Avenue, Carle Place, NY 11514
 Phone/Fax: (516) 997-7251 / (516) 997-7528
<http://www.EMSL.com> carleplacelab@emsl.com

EMSL Order: 062000964
 CustomerID: JCBR50
 CustomerPO:
 ProjectID:

Attn: **Bryan Ezelius**
J.C. Broderick & Associates
1775 Expressway Drive North, Suite 1
Hauppauge, NY 11788

Phone: (631) 584-5492
 Fax:
 Received: 01/15/20 12:03 PM
 Collected: 1/15/2020

Project: **Smithtown CSD, Mill Building, Mills Pond Elementary School, 264 Moriches Road, St. James, New York 11780, Project #:19-44858**

Analytical Results

| <i>Client Sample Description</i> | | <i>SMTH-1208</i> | <i>Collected:</i> | <i>1/15/2020</i> | <i>Lab ID:</i> | <i>062000964-0099</i> | |
|----------------------------------|------------------|------------------|-------------------|------------------|----------------|-----------------------|----------------|
| <i>Method</i> | <i>Parameter</i> | <i>Result</i> | <i>RL Units</i> | <i>Prep Date</i> | <i>Analyst</i> | <i>Analysis Date</i> | <i>Analyst</i> |
| 200.5 | Lead | 4.1 | 3.0 µg/L | 1/21/2020 | DI | 1/22/2020 | AM |
| <i>Client Sample Description</i> | | <i>SMTH-1209</i> | <i>Collected:</i> | <i>1/15/2020</i> | <i>Lab ID:</i> | <i>062000964-0100</i> | |
| <i>Method</i> | <i>Parameter</i> | <i>Result</i> | <i>RL Units</i> | <i>Prep Date</i> | <i>Analyst</i> | <i>Analysis Date</i> | <i>Analyst</i> |
| 200.5 | Lead | 2.7 J | 3.0 µg/L | 1/21/2020 | DI | 1/22/2020 | AM |
| Lead MDL: 1.0µg/L | | | | | | | |
| <i>Client Sample Description</i> | | <i>SMTH-1210</i> | <i>Collected:</i> | <i>1/15/2020</i> | <i>Lab ID:</i> | <i>062000964-0101</i> | |
| <i>Method</i> | <i>Parameter</i> | <i>Result</i> | <i>RL Units</i> | <i>Prep Date</i> | <i>Analyst</i> | <i>Analysis Date</i> | <i>Analyst</i> |
| 200.5 | Lead | 1.5 J | 3.0 µg/L | 1/21/2020 | DI | 1/23/2020 | AM |
| Lead MDL: 1.0µg/L | | | | | | | |
| <i>Client Sample Description</i> | | <i>SMTH-1211</i> | <i>Collected:</i> | <i>1/15/2020</i> | <i>Lab ID:</i> | <i>062000964-0102</i> | |
| <i>Method</i> | <i>Parameter</i> | <i>Result</i> | <i>RL Units</i> | <i>Prep Date</i> | <i>Analyst</i> | <i>Analysis Date</i> | <i>Analyst</i> |
| 200.5 | Lead | <3.0 ND | 3.0 µg/L | 1/21/2020 | DI | 1/23/2020 | AM |
| <i>Client Sample Description</i> | | <i>SMTH-1212</i> | <i>Collected:</i> | <i>1/15/2020</i> | <i>Lab ID:</i> | <i>062000964-0103</i> | |
| <i>Method</i> | <i>Parameter</i> | <i>Result</i> | <i>RL Units</i> | <i>Prep Date</i> | <i>Analyst</i> | <i>Analysis Date</i> | <i>Analyst</i> |
| 200.5 | Lead | <3.0 ND | 3.0 µg/L | 1/21/2020 | DI | 1/23/2020 | AM |
| <i>Client Sample Description</i> | | <i>SMTH-1213</i> | <i>Collected:</i> | <i>1/15/2020</i> | <i>Lab ID:</i> | <i>062000964-0104</i> | |
| <i>Method</i> | <i>Parameter</i> | <i>Result</i> | <i>RL Units</i> | <i>Prep Date</i> | <i>Analyst</i> | <i>Analysis Date</i> | <i>Analyst</i> |
| 200.5 | Lead | <3.0 ND | 3.0 µg/L | 1/21/2020 | DI | 1/23/2020 | AM |
| <i>Client Sample Description</i> | | <i>SMTH-1214</i> | <i>Collected:</i> | <i>1/15/2020</i> | <i>Lab ID:</i> | <i>062000964-0105</i> | |
| <i>Method</i> | <i>Parameter</i> | <i>Result</i> | <i>RL Units</i> | <i>Prep Date</i> | <i>Analyst</i> | <i>Analysis Date</i> | <i>Analyst</i> |
| 200.5 | Lead | 2.3 J | 3.0 µg/L | 1/21/2020 | DI | 1/23/2020 | AM |
| Lead MDL: 1.0µg/L | | | | | | | |



EMSL Analytical, Inc.

528 Mineola Avenue, Carle Place, NY 11514

Phone/Fax: (516) 997-7251 / (516) 997-7528

<http://www.EMSL.com>

carleplacelab@emsl.com

| | |
|-------------|-----------|
| EMSL Order: | 062000964 |
| CustomerID: | JCBR50 |
| CustomerPO: | |
| ProjectID: | |

Definitions:

MDL - method detection limit

J - Result was below the reporting limit, but at or above the MDL

ND - Result was below the MDL.

RL = Reporting Limit (the value below which is not defensibly quantifiable)

D = Sample was diluted



Lead in Water: Chain of Custody For

J. C. BRODERICK AND ASSOCIATES, INC.
1775 Expressway North Hauppauge, NY 11788
TEL: (631) 584-5492 FAX: (631) 584-3395

JCB #: 19-44858

Building: MILL

Client:

Smithtown Central School District

Turn Around: Normal (twk) Rush _____

| Sample ID | Functional Space Type | Outlet Type | AHERA ID | Common Room Name | Sample Date | Sample Time |
|-----------|-----------------------|-------------|----------|------------------|---------------|-------------|
| SMTH-1165 | KI | KC | N/A | Kitchen | 3 / 13 / 2020 | 7:13 |
| | | | | | | |
| | | | | | | |
| | | | | | | |
| | | | | | | |
| | | | | | | |
| | | | | | | |
| | | | | | | |
| | | | | | | |
| | | | | | | |
| | | | | | | |
| | | | | | | |
| | | | | | | |
| | | | | | | |
| | | | | | | |
| | | | | | | |
| | | | | | | |
| | | | | | | |
| | | | | | | |
| | | | | | | |
| | | | | | | |
| | | | | | | |
| | | | | | | |
| | | | | | | |
| | | | | | | |
| | | | | | | |
| | | | | | | |
| | | | | | | |

062005720

RECEIVED
ENSL ANALYTICAL, INC.
CARLE PLACE, NY
20 MAR 19 PM 1:16

Building Address
Mills Pond Elementary School
246 Moriches Road
St. James, NY 11780

Analysis Type: ELAP 200.5
Lab Received: [Signature]
Signature: [Signature]
Alyssa Mc broard 3/23/20

Samplers Name: Matt Martin
Samplers Signature: [Signature]
JCB Project Manager: Bryan Ezelius



EMSL Analytical, Inc.

528 Mineola Avenue, Carle Place, NY 11514

Phone: (516) 997-7251 Fax: (516) 997-7528 Email: carleplacelab@emsl.com

Attn:

Bryan Ezelius
J.C. Broderick & Associates
1775 Expressway Drive North, Suite 1
Hauppauge, NY 11788

3/23/2020

Phone: (631) 584-5492
Fax:

The following analytical report covers the analysis performed on samples submitted to EMSL Analytical, Inc. on 3/19/2020. The results are tabulated on the attached data pages for the following client designated project:

JCB#: 19-44858, Building: MILL, Smithtown Central School
District, Mills Pond Elementary School, 246 Moriches Road, St.
James NY 11780

The reference number for these samples is EMSL Order #062005720. Please use this reference when calling about these samples. If you have any questions, please do not hesitate to contact me at (516) 997-7251.

Approved By:

Alger Liang, Lead Laboratory Manager

NYS ELAP 11469

**EMSL Analytical, Inc.**

528 Mineola Avenue, Carle Place, NY 11514
 Phone/Fax: (516) 997-7251 / (516) 997-7528
<http://www.EMSL.com> carleplacelab@emsl.com

EMSL Order: 062005720
 CustomerID: JCBR50
 CustomerPO:
 ProjectID:

Attn: **Bryan Ezelius**
J.C. Broderick & Associates
1775 Expressway Drive North, Suite 1
Hauppauge, NY 11788

Phone: (631) 584-5492
 Fax:
 Received: 03/19/20 1:16 PM
 Collected: 3/13/2020

Project: JCB#: 19-44858, Building: MILL, Smithtown Central School District, Mills Pond Elementary School, 246 Moriches Road, St. James, NY

Analytical Results

Client Sample Description SMTH-1165 **Collected:** 3/13/2020 **Lab ID:** 062005720-0001

| Method | Parameter | Result | RL Units | Prep Date | Analyst | Analysis Date | Analyst |
|--------|-----------|--------|----------|-----------|---------|---------------|---------|
| 200.5 | Lead | 34 | 3.0 µg/L | 3/20/2020 | AM | 3/23/2020 | AM |

Definitions:

- MDL - method detection limit
- J - Result was below the reporting limit, but at or above the MDL
- ND - Result was below the MDL.
- RL = Reporting Limit (the value below which is not defensibly quantifiable)
- D = Sample was diluted



Lead in Water: Chain of Custody For

062015257

J. C. BRODERICK AND ASSOCIATES, INC.
 1775 Expressway North Hauppauge, NY 11788
 TEL: (631) 584-5492 FAX: (631) 584-3395

JCB #: 19-44858
 Building: MILL

Client: Smithtown Central School District
 Turn Around: Normal (twk) Rush _____

| Sample ID | Functional Space Type | Outlet Type | AHERA ID | Common Room Name | Sample Date | Sample Time |
|-----------|-----------------------|-------------|----------|------------------|-------------|-------------|
| SMTH-1165 | KI | KC | N/A | Kitchen | 8/18/2020 | 8:57 |
| | | | | | | |
| | | | | | | |
| | | | | | | |
| | | | | | | |
| | | | | | | |
| | | | | | | |
| | | | | | | |
| | | | | | | |
| | | | | | | |
| | | | | | | |
| | | | | | | |
| | | | | | | |
| | | | | | | |
| | | | | | | |
| | | | | | | |
| | | | | | | |

DIST. ANALYTICAL, INC.
 CARLE PLACE, NY
 20 AUG 18 PM 1:33

Building Address
Mills Pond Elementary School
246 Moriches Road
St. James, NY 11780

Analysis Type: ELAP 200.5
 Lab Received: Katherine Viasol 8/18/20
 Signature: [Signature] 1:33pm
A. [Signature] 8/20/20

Samplers Name: Matt Martin
 Samplers Signature: [Signature]
 JCB Project Manager: Bryan Ezelius
[Signature] 8/20/20



EMSL Analytical, Inc.

528 Mineola Avenue, Carle Place, NY 11514

Phone: (516) 997-7251 Fax: (516) 997-7528 Email: carleplacelab@emsl.com

Attn:

Bryan Ezelius
J.C. Broderick & Associates
1775 Expressway Drive North, Suite 1
Hauppauge, NY 11788

8/20/2020

Phone: (631) 584-5492
Fax:

The following analytical report covers the analysis performed on samples submitted to EMSL Analytical, Inc. on 8/18/2020. The results are tabulated on the attached data pages for the following client designated project:

**19-44858, Smithtown Central School District, Mills Pond
Elementary School, 246 Moriches Road, St James, NY 11780,
MII I**

The reference number for these samples is EMSL Order #062015257. Please use this reference when calling about these samples. If you have any questions, please do not hesitate to contact me at (516) 997-7251.

Approved By:

Alger Liang, Lead Laboratory Manager

NYS ELAP 11469

**EMSL Analytical, Inc.**

528 Mineola Avenue, Carle Place, NY 11514
 Phone/Fax: (516) 997-7251 / (516) 997-7528
<http://www.EMSL.com> carleplacelab@emsl.com

EMSL Order: 062015257
 CustomerID: JCBR50
 CustomerPO:
 ProjectID:

Attn: **Bryan Ezelius**
J.C. Broderick & Associates
1775 Expressway Drive North, Suite 1
Hauppauge, NY 11788

Phone: (631) 584-5492
 Fax:
 Received: 08/18/20 1:33 PM
 Collected: 8/18/2020

Project: 19-44858, Smithtown Central School District, Mills Pond Elementary School, 246 Moriches Road, St James, NY 11780, MILL

Analytical Results

Client Sample Description SMTH-1165 **Collected:** 8/18/2020 **Lab ID:** 062015257-0001
 KI, KC, Kitchen 8:57:00 AM

| Method | Parameter | Result | RL Units | Prep Date | Analyst | Analysis Date | Analyst |
|-------------------|-----------|--------|----------|-----------|---------|---------------|---------|
| 200.5 | Lead | 1.4 J | 3.0 µg/L | 8/19/2020 | AL | 8/20/2020 | AL |
| Lead MDL: 1.0µg/L | | | | | | | |

Definitions:

- MDL - method detection limit
- J - Result was below the reporting limit, but at or above the MDL
- ND - Result was below the MDL.
- RL = Reporting Limit (the value below which is not defensibly quantifiable)
- D = Sample was diluted



Lead in Water: Chain of Custody for

J. C. BRODERICK AND ASSOCIATES, INC.
1775 Expressway North Hauppauge, NY 11788
TEL: (631) 584-5492 FAX: (631) 584-3395

JCB #: 19-44858
Building: SMES

Client:
Smithtown CSD

Turn Around: Normal (1wk) Rush

| Sample ID | Functional Space Type | Outlet Type | AHERA ID | Common Room Name | Sample Date | Sample Time |
|-----------|-----------------------|-------------|----------|----------------------------|-----------------|-----------------|
| SMTH-0379 | KI | SN | 1015B | Cafeteria Kitchen | 1/8/2020 | 5:27 |
| SMTH-0380 | HA | DW | 1016 | Entrance Vestibule | Non-Functioning | Non-Functioning |
| SMTH-0381 | KI | KC | 1015B | Cafeteria Kitchen | 1/8/2020 | 5:31 |
| SMTH-0382 | BR | BF | 1015B2 | Cafeteria Kitchen Bathroom | 1/8/2020 | 5:31 |
| SMTH-0383 | KI | KC | 1015B | Cafeteria Kitchen | 1/8/2020 | 5:28 |
| SMTH-0384 | KI | KC | 1015B | Cafeteria Kitchen | 1/8/2020 | 5:29 |
| SMTH-0385 | NO | NS | 1029C | Nurses Office | 1/8/2020 | 5:38 |
| SMTH-0386 | NO | BF | 1029C1 | Nurses Office Bathroom | 1/8/2020 | 5:40 |
| SMTH-0387 | HA | DW | 1030 | Copy Room | 1/8/2020 | 5:35 |
| SMTH-0388 | CR | DW | 1036 | Room 24 | 1/8/2020 | 5:42 |
| SMTH-0389 | CR | CF | 1036 | Room 24 | 1/8/2020 | 5:43 |
| SMTH-0390 | CR | DW | 1038 | Room 23 | 1/8/2020 | 5:44 |
| SMTH-0391 | CR | CF | 1038 | Room 23 | 1/8/2020 | 5:45 |
| SMTH-0392 | CR | DW | 1041 | Room 22 | 1/8/2020 | 5:47 |
| SMTH-0393 | CR | CF | 1041 | Room 22 | 1/8/2020 | 5:48 |
| SMTH-0394 | CR | DW | 1043 | Room 21 | 1/8/2020 | 5:50 |
| SMTH-0395 | CR | CF | 1043 | Room 21 | 1/8/2020 | 5:49 |
| SMTH-0396 | CR | DW | 1045 | Room 20 | 1/8/2020 | 5:54 |

20 JAN - 1 PM 12:06
CARLEPHI ACOLM

Building Address
Smithtown Elementary School
51 Lawrence Avenue
Smithtown, New York 11787

Analysis Type: ELAP 200.5 (NW)

Lab Received: Michelle DeVito

Signature: M. DeVito 1/8/20

062000429 12:06 PM

Samplers Name: Matt Martin

Samplers Signature: Matt Martin

JCB Project Manager: Bryan Ezelius

Via Courier

pb 200.5 - A. Perry



Lead in Water: Chain of Custody for

J. C. BRODERICK AND ASSOCIATES, INC.
1775 Expressway North Hauppauge, NY 11788
TEL: (631) 584-5492 FAX: (631) 584-3395

JCB #: 19-44858
Building: SMES

Client: Smithtown CSD

Turn Around: Normal (twk) Rush

| Sample ID | Functional Space Type | Outlet Type | AHERA ID | Common Room Name | Sample Date | Sample Time |
|-----------|-----------------------|-------------|----------|--------------------------------|-------------|-------------|
| SMTH-0397 | CR | CF | 1045 | Room 20 | 1/8/2020 | 5:53 |
| SMTH-0398 | CR | DW | 1044 | Room 19 | 1/8/2020 | 5:54 |
| SMTH-0399 | CR | CF | 1044 | Room 19 | 1/8/2020 | 5:55 |
| SMTH-0400 | CR | DW | 1042 | Room 18 | 1/8/2020 | 5:57 |
| SMTH-0401 | CR | CF | 1042 | Room 18 | 1/8/2020 | 5:58 |
| SMTH-0402 | CR | DW | 1040 | Room 17 | 1/8/2020 | 5:59 |
| SMTH-0403 | CR | CF | 1040 | Room 17 | 1/8/2020 | 5:59 |
| SMTH-0404 | CR | DW | 1039 | Room 16B | 1/8/2020 | 6:00 |
| SMTH-0405 | CR | CF | 1039 | Room 16B | 1/8/2020 | 6:01 |
| SMTH-0406 | CR | DW | 1035 | Room 15 | 1/8/2020 | 6:03 |
| SMTH-0407 | CR | CF | 1035 | Room 15 | 1/8/2020 | 6:02 |
| SMTH-0408 | CR | DW | 1032 | Room 14 | 1/8/2020 | 6:06 |
| SMTH-0409 | CR | CF | 1032 | Room 14 | 1/8/2020 | 6:07 |
| SMTH-0410 | CR | DW | 1031 | Room 12 | 1/8/2020 | 6:07 |
| SMTH-0411 | CR | CF | 1031 | Room 12 | 1/8/2020 | 6:08 |
| SMTH-0412 | OF | BF | 1029B | Nurses Office Hallway Bathroom | 1/8/2020 | 5:40 |
| SMTH-0413 | BBR | BF | 1020 | Boys Bathroom | 1/8/2020 | 6:11 |
| SMTH-0414 | BBR | BF | 1020 | Boys Bathroom | 1/8/2020 | 6:11 |

Building Address

Smithtown Elementary School
51 Lawrence Avenue
Smithtown, New York 11787

Analysis Type: ELAP 200.5

Lab Recieved: Michelle DeLotto

Signature: M. DeLotto 1/8/20

062000429

Samplers Name: Matt Martin

Samplers Signature: Matt Martin

JCB Project Manager: Bryan Ezelius

na corner

PO 200.5 - A. Long
01/14/20

SMITHTOWN CSD
CARRIERS AGENCY
20 JAN - 10 P 12:06



Lead in Water: Chain of Custody for

J. C. BRODERICK AND ASSOCIATES, INC.
1775 Expressway North Hauppauge, NY 11788
TEL: (631) 584-5492 FAX: (631) 584-3395

JCB #: 19-44858
Building: SMES

Client:
Smithtown CSD

Turn Around: Normal (twk) Rush

| Sample ID | Functional Space Type | Outlet Type | AHERA ID | Common Room Name | Sample Date | Sample Time |
|-----------|-----------------------|-------------|----------|--|-------------|-------------|
| SMTH-0415 | BBR | BF | 1020 | Boys Bathroom | 1/8/2020 | 6:12 |
| SMTH-0416 | BBR | BF | 1020 | Boys Bathroom | 1/8/2020 | 6:12 |
| SMTH-0417 | GBR | BF | 1022 | Girls Bathroom | 1/8/2020 | 6:13 |
| SMTH-0418 | GBR | BF | 1022 | Girls Bathroom | 1/8/2020 | 6:13 |
| SMTH-0419 | GBR | BF | 1022 | Girls Bathroom | 1/8/2020 | 6:14 |
| SMTH-0420 | GBR | BF | 1022 | Girls Bathroom | 1/8/2020 | 6:14 |
| SMTH-0421 | BR | BF | 1023A | Faculty Room Small Corridor Bathroom | 1/8/2020 | 6:18 |
| SMTH-0422 | BR | BF | 1023B | Faculty Room Small Corridor Bathroom 2 | 1/8/2020 | 6:17 |
| SMTH-0423 | FA | KC | 1023 | Faculty Room Small Corridor | 1/8/2020 | 6:17 |
| SMTH-0424 | HA | DW | 1025 | Orchestra Room | 1/8/2020 | 6:20 |
| SMTH-0425 | BR | BF | NA | CLASSROOM 55 | 1/8/2020 | 6:31 |
| SMTH-0426 | HA | DW | NA | CLASSROOM 55 | 1/8/2020 | 6:32 |
| SMTH-0427 | BR | BF | NA | CLASSROOM 55 | 1/8/2020 | 6:33 |
| SMTH-0428 | CR | DW | NA | CLASSROOM 55 | 1/8/2020 | 6:29 |
| SMTH-0429 | CR | CF | NA | CLASSROOM 55 | 1/8/2020 | 6:30 |
| SMTH-0430 | CR | DW | NA | CLASSROOM 54 | 1/8/2020 | 6:28 |
| SMTH-0431 | CR | CF | NA | CLASSROOM 54 | 1/8/2020 | 6:29 |
| SMTH-0432 | CR | DW | NA | CLASSROOM 53 | 1/8/2020 | 6:25 |

Building Address

Smithtown Elementary School
51 Lawrence Avenue
Smithtown, New York 11787

Analysis Type: ELAP 200.5 *MD*

Lab Received: *Michele DeLuca*

Signature: *M DeLuca* 1/8/20

062000429

Samplers Name: *Matt Martin*

Samplers Signature: *Matt Martin*

JCB Project Manager: *Bryan Ecelvis*

Via courier PO 200.5 - *[Signature]* 1/8/20



Lead in Water: Chain of Custody for

J. C. BRODERICK AND ASSOCIATES, INC.
1775 Expressway North Hauppauge, NY 11788
TEL: (631) 584-5492 FAX: (631) 584-3395

JCB #: 19-44858
Building: SMES

Client:
Smithtown CSD

Turn Around: Normal (twk) Rush

| Sample ID | Functional Space Type | Outlet Type | AHERA ID | Common Room Name | Sample Date | Sample Time |
|-----------|-----------------------|-------------|----------|------------------|-------------|-------------|
| SMTH-0433 | CR | CF | NA | CLASSROOM 53 | 1/8/2020 | 6:26 |
| SMTH-0434 | CR | DW | NA | CLASSROOM 52 | 1/8/2020 | 6:24 |
| SMTH-0435 | CR | CF | NA | CLASSROOM 52 | 1/8/2020 | 6:23 |
| SMTH-0436 | CR | DW | NA | CLASSROOM 51 | 1/8/2020 | 6:21 |
| SMTH-0437 | CR | CF | NA | CLASSROOM 51 | 1/8/2020 | 6:22 |
| SMTH-0438 | CR | DW | NA | CLASSROOM 41 | 1/8/2020 | 6:38 |
| SMTH-0439 | CR | CF | NA | CLASSROOM 41 | 1/8/2020 | 6:38 |
| SMTH-0440 | CR | CF | NA | CLASSROOM 41 | 1/8/2020 | 6:37 |
| SMTH-0441 | BR | BF | NA | CLASSROOM 41 | 1/8/2020 | 6:39 |
| SMTH-0442 | BR | BF | NA | CLASSROOM 42 | 1/8/2020 | 6:41 |
| SMTH-0443 | CR | DW | NA | CLASSROOM 42 | 1/8/2020 | 6:41 |
| SMTH-0444 | CR | CF | NA | CLASSROOM 42 | 1/8/2020 | 6:42 |
| SMTH-0445 | BR | BF | NA | Faculty Bathroom | 1/8/2020 | 6:49 |
| SMTH-0446 | BR | BF | NA | Faculty Bathroom | 1/8/2020 | 6:44 |
| SMTH-0447 | BR | BF | NA | CLASSROOM 43 | 1/8/2020 | 6:48 |
| SMTH-0448 | CR | DW | NA | CLASSROOM 43 | 1/8/2020 | 6:46 |
| SMTH-0449 | CR | CF | NA | CLASSROOM 43 | 1/8/2020 | 6:45 |
| SMTH-0450 | CR | DW | NA | CLASSROOM 45 | 1/8/2020 | 6:49 |

Building Address

Smithtown Elementary School
51 Lawrence Avenue
Smithtown, New York 11787

Analysis Type: ELAP 200.5

Lab Received: Michelle DeStefano

Signature: M. DeStefano 1/8/20

062000429

Samplers Name: Max Martin

Samplers Signature: Max Martin

JCB Project Manager: Bryan Ezellus

Via COMER

Pb 200.5 - J. J. [Signature] 1/8/20



Lead in Water: Chain of Custody for

J. C. BRODERICK AND ASSOCIATES, INC.
1775 Expressway North Hauppauge, NY 11788
TEL: (631) 584-5492 FAX: (631) 584-3395

JCB #: 19-44858
Building: SMES

Client:
Smithtown CSD

Turn Around: Normal (twk) Rush

| Sample ID | Functional Space Type | Outlet Type | AHERA ID | Common Room Name | Sample Date | Sample Time |
|-----------|-----------------------|-------------|----------|------------------|-------------|-------------|
| SMTH-0451 | CR | CF | NA | CLASSROOM 45 | 1/8/2020 | 6:50 |
| SMTH-0452 | CR | DW | NA | CLASSROOM 56 | 1/8/2020 | 6:52 |
| SMTH-0453 | CR | CF | NA | CLASSROOM 56 | 1/8/2020 | 6:52 |
| SMTH-0454 | CR | DW | NA | CLASSROOM 47 | 1/8/2020 | 6:55 |
| SMTH-0455 | CR | CF | NA | CLASSROOM 47 | 1/8/2020 | 6:56 |
| SMTH-0456 | BR | BF | NA | CLASSROOM 47 | 1/8/2020 | 6:55 |
| SMTH-0457 | BR | BF | NA | CLASSROOM 48 | 1/8/2020 | 6:58 |
| SMTH-0458 | CR | DW | NA | CLASSROOM 48 | 1/8/2020 | 6:57 |
| SMTH-0459 | CR | CF | NA | CLASSROOM 48 | 1/8/2020 | 6:58 |
| SMTH-0460 | CR | DW | NA | CLASSROOM 49 | 1/8/2020 | 6:59 |
| SMTH-0461 | CR | CF | NA | CLASSROOM 49 | 1/8/2020 | 6:59 |
| SMTH-0462 | CR | DW | 1009 | Room 26 | 1/8/2020 | 7:00 |
| SMTH-0463 | CR | CF | 1009 | Room 26 | 1/8/2020 | 7:01 |
| SMTH-0464 | CR | DW | 1008 | Room 26 | 1/8/2020 | 7:07 |
| SMTH-0465 | CR | CF | 1008 | Room 26 | 1/8/2020 | 7:06 |
| SMTH-0466 | CR | DW | 1007 | Room 27 | 1/8/2020 | 7:09 |
| SMTH-0467 | CR | CF | 1007 | Room 27 | 1/8/2020 | 7:11 |
| SMTH-0468 | CR | DW | 1006 | Room 28 | 1/8/2020 | 7:10 |

Building Address

Smithtown Elementary School
51 Lawrence Avenue
Smithtown, New York 11787

Analysis Type: ELAP 200.5

Lab Received: Michelle DeRusso

Signature: MADENIA 1/8/20

062000429

Samplers Name: Matt Martin

Samplers Signature: Matt Martin

JCB Project Manager: Bryan Ezellus

Pb 200.5 - A. Jung 1/14/20



Lead in Water: Chain of Custody for

J. C. BRODERICK AND ASSOCIATES, INC.
1775 Expressway North Hauppauge, NY 11788
TEL: (631) 584-5492 FAX: (631) 584-3395

JCB #: 19-44858
Building: SMES

Client:
Smithtown CSD

Turn Around: Normal (twk) Rush _____

| Sample ID | Functional Space Type | Outlet Type | AHERA ID | Common Room Name | Sample Date | Sample Time |
|-----------|-----------------------|-------------|----------|------------------|-------------|-------------|
| SMTH-0469 | CR | CF | 1006 | Room 28 | 1/8/2020 | 7:11 |
| SMTH-0470 | CR | DW | 1005 | Room 29 | 1/8/2020 | 7:14 |
| SMTH-0471 | CR | CF | 1005 | Room 29 | 1/8/2020 | 7:13 |
| SMTH-0472 | CR | DW | 1004 | Room 30 | 1/8/2020 | 7:13 |
| SMTH-0473 | CR | CF | 1004 | Room 30 | 1/8/2020 | 7:14 |
| SMTH-0474 | CR | DW | 1001 | Room 31 | 1/8/2020 | 7:16 |
| SMTH-0475 | CR | CF | 1001 | Room 31 | 1/8/2020 | 7:17 |
| SMTH-0476 | CR | DW | 1001 | Room 31 | 1/8/2020 | 7:17 |
| SMTH-0477 | CR | CF | 1001 | Room 31 | 1/8/2020 | 7:18 |
| SMTH-0478 | BR | BF | 1001A | Room 31 Bathroom | 1/8/2020 | 7:17 |
| SMTH-0479 | BR | BF | 1002B | Room 32 Bathroom | 1/8/2020 | 7:20 |
| SMTH-0480 | CR | DW | 1002 | Room 32 | 1/8/2020 | 7:20 |
| SMTH-0481 | CR | CF | 1002 | Room 32 | 1/8/2020 | 7:19 |
| SMTH-0482 | CR | DW | 1002 | Room 32 | 1/8/2020 | 7:21 |
| SMTH-0483 | CR | CF | 1002 | Room 32 | 1/8/2020 | 7:21 |
| SMTH-0484 | CR | DW | NA | CLASSROOM 34 | 1/8/2020 | 7:28 |
| SMTH-0485 | CR | CF | NA | CLASSROOM 34 | 1/8/2020 | 7:22 |
| SMTH-0486 | CR | DW | NA | CLASSROOM 35 | 1/8/2020 | 7:30 |

SMITHTOWN CSD
SCHOOL PLACEMENT
OFFICE

Building Address

Smithtown Elementary School
51 Lawrence Avenue
Smithtown, New York 11787

Analysis Type: ELAP 200.5

Lab Received: Nichelle DeLuca

Signature: M. DeLuca 1/8/20

062000429

Samplers Name: Matt Morin

Samplers Signature: Matthew Morin

JCB Project Manager: Bryan Eccles

Pb 200.5 - A. J. Jany 1/14/20



Lead in Water: Chain of Custody for

J. C. BRODERICK AND ASSOCIATES, INC.
1775 Expressway North Hauppauge, NY 11788
TEL: (631) 584-5492 FAX: (631) 584-3395

JCB #: 19-44858
Building: SMES

Client: Smithtown CSD
Turn Around: Normal (1wk) Rush

| Sample ID | Functional Space Type | Outlet Type | AHERA ID | Common Room Name | Sample Date | Sample Time |
|-----------|-----------------------|-------------|----------|------------------|-------------|-------------|
| SMTH-0487 | CR | CF | NA | CLASSROOM 35 | 1/8/2020 | 7:27 |
| SMTH-0488 | CR | DW | NA | CLASSROOM 36 | 1/8/2020 | 7:30 |
| SMTH-0489 | CR | CF | NA | CLASSROOM 36 | 1/8/2020 | 7:29 |
| SMTH-1852 | HA | DW | 1009 | Room 25 | 1/8/2020 | 6:57 |
| SMTH-1853 | HA | WF | 1009 | Room 25 | 1/8/2020 | 6:57 |
| SMTH-1854 | HA | WF | NA | CLASSROOM 55 | 1/8/2020 | 6:31 |
| SMTH-1855 | HA | WF | 1025 | Orchestra Room | 1/8/2020 | 6:19 |

062000429

20 JAN - 8 PM 12: 06
CARLE PLACE, NY, INC.

Building Address

Smithtown Elementary School
51 Lawrence Avenue
Smithtown, New York 11787

Analysis Type: ELAP 200.5 NS

Lab Received: Michelle Decker

Signature: [Signature] 1/8/20

Samplers Name: Max Marm

Samplers Signature: [Signature]

JCB Project Manager: Bryan Ezelius

Pb 200.5 - [Signature]



EMSL Analytical, Inc.

528 Mineola Avenue, Carle Place, NY 11514

Phone: (516) 997-7251 Fax: (516) 997-7528 Email: carleplacelab@emsl.com

Attn:

Bryan Ezelius
J.C. Broderick & Associates
1775 Expressway Drive North, Suite 1
Hauppauge, NY 11788

1/15/2020

Phone: (631) 584-5492

Fax:

The following analytical report covers the analysis performed on samples submitted to EMSL Analytical, Inc. on 1/8/2020. The results are tabulated on the attached data pages for the following client designated project:

Smithtown CSD, SMES Building, Smithtown Elementary School,
51 Lawrence Avenue, Smithtown, New York 11787, Proj #:19-
44858

The reference number for these samples is EMSL Order #062000429. Please use this reference when calling about these samples. If you have any questions, please do not hesitate to contact me at (516) 997-7251.

Approved By:

Alger Liang, Lead Laboratory Manager

NYS ELAP 11469

**EMSL Analytical, Inc.**

528 Mineola Avenue, Carle Place, NY 11514
 Phone/Fax: (516) 997-7251 / (516) 997-7528
<http://www.EMSL.com> carleplacelab@emsl.com

EMSL Order: 062000429
 CustomerID: JCBR50
 CustomerPO:
 ProjectID:

Attn: **Bryan Ezelius**
J.C. Broderick & Associates
1775 Expressway Drive North, Suite 1
Hauppauge, NY 11788

Phone: (631) 584-5492
 Fax:
 Received: 01/08/20 12:06 PM
 Collected: 1/8/2020

Project: **Smithtown CSD, SMES Building, Smithtown Elementary School, 51 Lawrence Avenue, Smithtown, New York 11787, Proj #:19-44858**

Analytical Results

| <i>Client Sample Description</i> | | <i>SMTH-0379</i> | <i>Collected:</i> | <i>1/8/2020</i> | <i>Lab ID:</i> | <i>062000429-0001</i> | |
|----------------------------------|------------------|------------------|-------------------|------------------|----------------|-----------------------|----------------|
| <i>Method</i> | <i>Parameter</i> | <i>Result</i> | <i>RL Units</i> | <i>Prep Date</i> | <i>Analyst</i> | <i>Analysis Date</i> | <i>Analyst</i> |
| 200.5 | Lead | 5.9 | 3.0 µg/L | 1/14/2020 | AL | 1/14/2020 | AL |
| <i>Client Sample Description</i> | | <i>SMTH-0380</i> | <i>Collected:</i> | <i>1/8/2020</i> | <i>Lab ID:</i> | <i>062000429-0002</i> | |
| <i>Method</i> | <i>Parameter</i> | <i>Result</i> | <i>RL Units</i> | <i>Prep Date</i> | <i>Analyst</i> | <i>Analysis Date</i> | <i>Analyst</i> |
| 200.5 | Lead | | 3.0 µg/L | | | | |
| Sample not submitted. | | | | | | | |
| <i>Client Sample Description</i> | | <i>SMTH-0381</i> | <i>Collected:</i> | <i>1/8/2020</i> | <i>Lab ID:</i> | <i>062000429-0003</i> | |
| <i>Method</i> | <i>Parameter</i> | <i>Result</i> | <i>RL Units</i> | <i>Prep Date</i> | <i>Analyst</i> | <i>Analysis Date</i> | <i>Analyst</i> |
| 200.5 | Lead | 4.4 | 3.0 µg/L | 1/14/2020 | AL | 1/14/2020 | AL |
| <i>Client Sample Description</i> | | <i>SMTH-0382</i> | <i>Collected:</i> | <i>1/8/2020</i> | <i>Lab ID:</i> | <i>062000429-0004</i> | |
| <i>Method</i> | <i>Parameter</i> | <i>Result</i> | <i>RL Units</i> | <i>Prep Date</i> | <i>Analyst</i> | <i>Analysis Date</i> | <i>Analyst</i> |
| 200.5 | Lead | 2.6 J | 3.0 µg/L | 1/14/2020 | AL | 1/14/2020 | AL |
| Lead MDL: 1.0µg/L | | | | | | | |
| <i>Client Sample Description</i> | | <i>SMTH-0383</i> | <i>Collected:</i> | <i>1/8/2020</i> | <i>Lab ID:</i> | <i>062000429-0005</i> | |
| <i>Method</i> | <i>Parameter</i> | <i>Result</i> | <i>RL Units</i> | <i>Prep Date</i> | <i>Analyst</i> | <i>Analysis Date</i> | <i>Analyst</i> |
| 200.5 | Lead | 1.4 J | 3.0 µg/L | 1/14/2020 | AL | 1/14/2020 | AL |
| Lead MDL: 1.0µg/L | | | | | | | |
| <i>Client Sample Description</i> | | <i>SMTH-0384</i> | <i>Collected:</i> | <i>1/8/2020</i> | <i>Lab ID:</i> | <i>062000429-0006</i> | |
| <i>Method</i> | <i>Parameter</i> | <i>Result</i> | <i>RL Units</i> | <i>Prep Date</i> | <i>Analyst</i> | <i>Analysis Date</i> | <i>Analyst</i> |
| 200.5 | Lead | 1.8 J | 3.0 µg/L | 1/14/2020 | AL | 1/14/2020 | AL |
| Lead MDL: 1.0µg/L | | | | | | | |
| <i>Client Sample Description</i> | | <i>SMTH-0385</i> | <i>Collected:</i> | <i>1/8/2020</i> | <i>Lab ID:</i> | <i>062000429-0007</i> | |
| <i>Method</i> | <i>Parameter</i> | <i>Result</i> | <i>RL Units</i> | <i>Prep Date</i> | <i>Analyst</i> | <i>Analysis Date</i> | <i>Analyst</i> |
| 200.5 | Lead | 2.6 J | 3.0 µg/L | 1/14/2020 | AL | 1/14/2020 | AL |
| Lead MDL: 1.0µg/L | | | | | | | |

**EMSL Analytical, Inc.**

528 Mineola Avenue, Carle Place, NY 11514
 Phone/Fax: (516) 997-7251 / (516) 997-7528
<http://www.EMSL.com> carleplacelab@emsl.com

EMSL Order: 062000429
 CustomerID: JCBR50
 CustomerPO:
 ProjectID:

Attn: **Bryan Ezelius**
J.C. Broderick & Associates
1775 Expressway Drive North, Suite 1
Hauppauge, NY 11788

Phone: (631) 584-5492
 Fax:
 Received: 01/08/20 12:06 PM
 Collected: 1/8/2020

Project: **Smithtown CSD, SMES Building, Smithtown Elementary School, 51 Lawrence Avenue, Smithtown, New York 11787, Proj #:19-44858**

Analytical Results

| Client Sample Description | | SMTH-0386 | Collected: | 1/8/2020 | Lab ID: | 062000429-0008 | |
|---------------------------|-----------|-----------|------------|-----------|---------|----------------|---------|
| Method | Parameter | Result | RL Units | Prep Date | Analyst | Analysis Date | Analyst |
| 200.5 | Lead | 6.5 | 3.0 µg/L | 1/14/2020 | AL | 1/14/2020 | AL |
| Client Sample Description | | SMTH-0387 | Collected: | 1/8/2020 | Lab ID: | 062000429-0009 | |
| Method | Parameter | Result | RL Units | Prep Date | Analyst | Analysis Date | Analyst |
| 200.5 | Lead | 3.5 | 3.0 µg/L | 1/14/2020 | AL | 1/14/2020 | AL |
| Client Sample Description | | SMTH-0388 | Collected: | 1/8/2020 | Lab ID: | 062000429-0010 | |
| Method | Parameter | Result | RL Units | Prep Date | Analyst | Analysis Date | Analyst |
| 200.5 | Lead | 3.2 | 3.0 µg/L | 1/14/2020 | AL | 1/14/2020 | AL |
| Client Sample Description | | SMTH-0389 | Collected: | 1/8/2020 | Lab ID: | 062000429-0011 | |
| Method | Parameter | Result | RL Units | Prep Date | Analyst | Analysis Date | Analyst |
| 200.5 | Lead | 93 | 3.0 µg/L | 1/14/2020 | AL | 1/14/2020 | AL |
| Client Sample Description | | SMTH-0390 | Collected: | 1/8/2020 | Lab ID: | 062000429-0012 | |
| Method | Parameter | Result | RL Units | Prep Date | Analyst | Analysis Date | Analyst |
| 200.5 | Lead | 1.0 | 3.0 µg/L | 1/14/2020 | AL | 1/14/2020 | AL |
| Lead MDL: 1.0µg/L | | | | | | | |
| Client Sample Description | | SMTH-0391 | Collected: | 1/8/2020 | Lab ID: | 062000429-0013 | |
| Method | Parameter | Result | RL Units | Prep Date | Analyst | Analysis Date | Analyst |
| 200.5 | Lead | 4.9 | 3.0 µg/L | 1/14/2020 | AL | 1/14/2020 | AL |
| Client Sample Description | | SMTH-0392 | Collected: | 1/8/2020 | Lab ID: | 062000429-0014 | |
| Method | Parameter | Result | RL Units | Prep Date | Analyst | Analysis Date | Analyst |
| 200.5 | Lead | 9.3 | 3.0 µg/L | 1/14/2020 | AL | 1/14/2020 | AL |
| Client Sample Description | | SMTH-0393 | Collected: | 1/8/2020 | Lab ID: | 062000429-0015 | |
| Method | Parameter | Result | RL Units | Prep Date | Analyst | Analysis Date | Analyst |

**EMSL Analytical, Inc.**

528 Mineola Avenue, Carle Place, NY 11514
 Phone/Fax: (516) 997-7251 / (516) 997-7528
<http://www.EMSL.com> carleplacelab@emsl.com

EMSL Order: 062000429
 CustomerID: JCBR50
 CustomerPO:
 ProjectID:

Attn: **Bryan Ezelius**
J.C. Broderick & Associates
1775 Expressway Drive North, Suite 1
Hauppauge, NY 11788

Phone: (631) 584-5492
 Fax:
 Received: 01/08/20 12:06 PM
 Collected: 1/8/2020

Project: **Smithtown CSD, SMES Building, Smithtown Elementary School, 51 Lawrence Avenue, Smithtown, New York 11787, Proj #:19-44858**

Analytical Results

| | | | | | | | |
|--|------------------|----------------------------|-------------------------------|------------------|----------------|----------------------|----------------|
| Client Sample Description SMTH-0393 | | Collected: 1/8/2020 | Lab ID: 062000429-0015 | | | | |
| Method | Parameter | Result | RL Units | Prep Date | Analyst | Analysis Date | Analyst |
| 200.5 | Lead | 1.7 J | 3.0 µg/L | 1/14/2020 | AL | 1/14/2020 | AL |
| Lead MDL: 1.0µg/L | | | | | | | |

| | | | | | | | |
|--|------------------|----------------------------|-------------------------------|------------------|----------------|----------------------|----------------|
| Client Sample Description SMTH-0394 | | Collected: 1/8/2020 | Lab ID: 062000429-0016 | | | | |
| Method | Parameter | Result | RL Units | Prep Date | Analyst | Analysis Date | Analyst |
| 200.5 | Lead | 2.0 J | 3.0 µg/L | 1/14/2020 | AL | 1/14/2020 | AL |
| Lead MDL: 1.0µg/L | | | | | | | |

| | | | | | | | |
|--|------------------|----------------------------|-------------------------------|------------------|----------------|----------------------|----------------|
| Client Sample Description SMTH-0395 | | Collected: 1/8/2020 | Lab ID: 062000429-0017 | | | | |
| Method | Parameter | Result | RL Units | Prep Date | Analyst | Analysis Date | Analyst |
| 200.5 | Lead | 2.4 J | 3.0 µg/L | 1/14/2020 | AL | 1/14/2020 | AL |
| Lead MDL: 1.0µg/L | | | | | | | |

| | | | | | | | |
|--|------------------|----------------------------|-------------------------------|------------------|----------------|----------------------|----------------|
| Client Sample Description SMTH-0396 | | Collected: 1/8/2020 | Lab ID: 062000429-0018 | | | | |
| Method | Parameter | Result | RL Units | Prep Date | Analyst | Analysis Date | Analyst |
| 200.5 | Lead | <3.0 J | 3.0 µg/L | 1/14/2020 | AL | 1/14/2020 | AL |

| | | | | | | | |
|--|------------------|----------------------------|-------------------------------|------------------|----------------|----------------------|----------------|
| Client Sample Description SMTH-0397 | | Collected: 1/8/2020 | Lab ID: 062000429-0019 | | | | |
| Method | Parameter | Result | RL Units | Prep Date | Analyst | Analysis Date | Analyst |
| 200.5 | Lead | 6.5 | 3.0 µg/L | 1/14/2020 | AL | 1/14/2020 | AL |

| | | | | | | | |
|--|------------------|----------------------------|-------------------------------|------------------|----------------|----------------------|----------------|
| Client Sample Description SMTH-0398 | | Collected: 1/8/2020 | Lab ID: 062000429-0020 | | | | |
| Method | Parameter | Result | RL Units | Prep Date | Analyst | Analysis Date | Analyst |
| 200.5 | Lead | 2.7 J | 3.0 µg/L | 1/14/2020 | AL | 1/14/2020 | AL |
| Lead MDL: 1.0µg/L | | | | | | | |

| | | | | | | | |
|--|------------------|----------------------------|-------------------------------|------------------|----------------|----------------------|----------------|
| Client Sample Description SMTH-0399 | | Collected: 1/8/2020 | Lab ID: 062000429-0021 | | | | |
| Method | Parameter | Result | RL Units | Prep Date | Analyst | Analysis Date | Analyst |
| 200.5 | Lead | 6.6 | 3.0 µg/L | 1/14/2020 | AL | 1/14/2020 | AL |

**EMSL Analytical, Inc.**

528 Mineola Avenue, Carle Place, NY 11514
 Phone/Fax: (516) 997-7251 / (516) 997-7528
<http://www.EMSL.com> carleplacelab@emsl.com

EMSL Order: 062000429
 CustomerID: JCBR50
 CustomerPO:
 ProjectID:

Attn: **Bryan Ezelius**
J.C. Broderick & Associates
1775 Expressway Drive North, Suite 1
Hauppauge, NY 11788

Phone: (631) 584-5492
 Fax:
 Received: 01/08/20 12:06 PM
 Collected: 1/8/2020

Project: **Smithtown CSD, SMES Building, Smithtown Elementary School, 51 Lawrence Avenue, Smithtown, New York 11787, Proj #:19-44858**

Analytical Results

| <i>Client Sample Description</i> | | <i>SMTH-0400</i> | <i>Collected:</i> | <i>1/8/2020</i> | <i>Lab ID:</i> | <i>062000429-0022</i> | |
|----------------------------------|------------------|------------------|-------------------|------------------|----------------|-----------------------|----------------|
| <i>Method</i> | <i>Parameter</i> | <i>Result</i> | <i>RL Units</i> | <i>Prep Date</i> | <i>Analyst</i> | <i>Analysis Date</i> | <i>Analyst</i> |
| 200.5 | Lead | 1.8 J | 3.0 µg/L | 1/14/2020 | AL | 1/14/2020 | AL |
| Lead MDL: 1.0µg/L | | | | | | | |
| <i>Client Sample Description</i> | | <i>SMTH-0401</i> | <i>Collected:</i> | <i>1/8/2020</i> | <i>Lab ID:</i> | <i>062000429-0023</i> | |
| <i>Method</i> | <i>Parameter</i> | <i>Result</i> | <i>RL Units</i> | <i>Prep Date</i> | <i>Analyst</i> | <i>Analysis Date</i> | <i>Analyst</i> |
| 200.5 | Lead | 4.7 | 3.0 µg/L | 1/14/2020 | AL | 1/14/2020 | AL |
| Lead MDL: 1.0µg/L | | | | | | | |
| <i>Client Sample Description</i> | | <i>SMTH-0402</i> | <i>Collected:</i> | <i>1/8/2020</i> | <i>Lab ID:</i> | <i>062000429-0024</i> | |
| <i>Method</i> | <i>Parameter</i> | <i>Result</i> | <i>RL Units</i> | <i>Prep Date</i> | <i>Analyst</i> | <i>Analysis Date</i> | <i>Analyst</i> |
| 200.5 | Lead | 1.5 J | 3.0 µg/L | 1/14/2020 | AL | 1/14/2020 | AL |
| Lead MDL: 1.0µg/L | | | | | | | |
| <i>Client Sample Description</i> | | <i>SMTH-0403</i> | <i>Collected:</i> | <i>1/8/2020</i> | <i>Lab ID:</i> | <i>062000429-0025</i> | |
| <i>Method</i> | <i>Parameter</i> | <i>Result</i> | <i>RL Units</i> | <i>Prep Date</i> | <i>Analyst</i> | <i>Analysis Date</i> | <i>Analyst</i> |
| 200.5 | Lead | 2.6 J | 3.0 µg/L | 1/14/2020 | AL | 1/14/2020 | AL |
| Lead MDL: 1.0µg/L | | | | | | | |
| <i>Client Sample Description</i> | | <i>SMTH-0404</i> | <i>Collected:</i> | <i>1/8/2020</i> | <i>Lab ID:</i> | <i>062000429-0026</i> | |
| <i>Method</i> | <i>Parameter</i> | <i>Result</i> | <i>RL Units</i> | <i>Prep Date</i> | <i>Analyst</i> | <i>Analysis Date</i> | <i>Analyst</i> |
| 200.5 | Lead | 2.5 J | 3.0 µg/L | 1/14/2020 | AL | 1/14/2020 | AL |
| Lead MDL: 1.0µg/L | | | | | | | |
| <i>Client Sample Description</i> | | <i>SMTH-0405</i> | <i>Collected:</i> | <i>1/8/2020</i> | <i>Lab ID:</i> | <i>062000429-0027</i> | |
| <i>Method</i> | <i>Parameter</i> | <i>Result</i> | <i>RL Units</i> | <i>Prep Date</i> | <i>Analyst</i> | <i>Analysis Date</i> | <i>Analyst</i> |
| 200.5 | Lead | 2.7 J | 3.0 µg/L | 1/14/2020 | AL | 1/14/2020 | AL |
| Lead MDL: 1.0µg/L | | | | | | | |
| <i>Client Sample Description</i> | | <i>SMTH-0406</i> | <i>Collected:</i> | <i>1/8/2020</i> | <i>Lab ID:</i> | <i>062000429-0028</i> | |
| <i>Method</i> | <i>Parameter</i> | <i>Result</i> | <i>RL Units</i> | <i>Prep Date</i> | <i>Analyst</i> | <i>Analysis Date</i> | <i>Analyst</i> |
| 200.5 | Lead | 2.6 J | 3.0 µg/L | 1/14/2020 | AL | 1/14/2020 | AL |
| Lead MDL: 1.0µg/L | | | | | | | |

**EMSL Analytical, Inc.**

528 Mineola Avenue, Carle Place, NY 11514
 Phone/Fax: (516) 997-7251 / (516) 997-7528
<http://www.EMSL.com> carleplacelab@emsl.com

EMSL Order: 062000429
 CustomerID: JCBR50
 CustomerPO:
 ProjectID:

Attn: **Bryan Ezelius**
J.C. Broderick & Associates
1775 Expressway Drive North, Suite 1
Hauppauge, NY 11788

Phone: (631) 584-5492
 Fax:
 Received: 01/08/20 12:06 PM
 Collected: 1/8/2020

Project: **Smithtown CSD, SMES Building, Smithtown Elementary School, 51 Lawrence Avenue, Smithtown, New York 11787, Proj #:19-44858**

Analytical Results

| Client Sample Description | | SMTH-0407 | Collected: | 1/8/2020 | Lab ID: | 062000429-0029 | |
|---------------------------|-----------|-----------|------------|-----------|---------|----------------|---------|
| Method | Parameter | Result | RL Units | Prep Date | Analyst | Analysis Date | Analyst |
| 200.5 | Lead | 2.1 J | 3.0 µg/L | 1/14/2020 | AL | 1/14/2020 | AL |
| Lead MDL: 1.0µg/L | | | | | | | |
| Client Sample Description | | SMTH-0408 | Collected: | 1/8/2020 | Lab ID: | 062000429-0030 | |
| Method | Parameter | Result | RL Units | Prep Date | Analyst | Analysis Date | Analyst |
| 200.5 | Lead | 1.6 J | 3.0 µg/L | 1/14/2020 | AL | 1/14/2020 | AL |
| Lead MDL: 1.0µg/L | | | | | | | |
| Client Sample Description | | SMTH-0409 | Collected: | 1/8/2020 | Lab ID: | 062000429-0031 | |
| Method | Parameter | Result | RL Units | Prep Date | Analyst | Analysis Date | Analyst |
| 200.5 | Lead | 4.2 | 3.0 µg/L | 1/14/2020 | AL | 1/14/2020 | AL |
| Lead MDL: 1.0µg/L | | | | | | | |
| Client Sample Description | | SMTH-0410 | Collected: | 1/8/2020 | Lab ID: | 062000429-0032 | |
| Method | Parameter | Result | RL Units | Prep Date | Analyst | Analysis Date | Analyst |
| 200.5 | Lead | 2.3 J | 3.0 µg/L | 1/14/2020 | AL | 1/14/2020 | AL |
| Lead MDL: 1.0µg/L | | | | | | | |
| Client Sample Description | | SMTH-0411 | Collected: | 1/8/2020 | Lab ID: | 062000429-0033 | |
| Method | Parameter | Result | RL Units | Prep Date | Analyst | Analysis Date | Analyst |
| 200.5 | Lead | 1.1 J | 3.0 µg/L | 1/14/2020 | AL | 1/14/2020 | AL |
| Lead MDL: 1.0µg/L | | | | | | | |
| Client Sample Description | | SMTH-0412 | Collected: | 1/8/2020 | Lab ID: | 062000429-0034 | |
| Method | Parameter | Result | RL Units | Prep Date | Analyst | Analysis Date | Analyst |
| 200.5 | Lead | 2.2 J | 3.0 µg/L | 1/14/2020 | AL | 1/14/2020 | AL |
| Lead MDL: 1.0µg/L | | | | | | | |
| Client Sample Description | | SMTH-0413 | Collected: | 1/8/2020 | Lab ID: | 062000429-0035 | |
| Method | Parameter | Result | RL Units | Prep Date | Analyst | Analysis Date | Analyst |
| 200.5 | Lead | <3.0 ND | 3.0 µg/L | 1/14/2020 | AL | 1/14/2020 | AL |

**EMSL Analytical, Inc.**

528 Mineola Avenue, Carle Place, NY 11514
 Phone/Fax: (516) 997-7251 / (516) 997-7528
<http://www.EMSL.com> carleplacelab@emsl.com

EMSL Order: 062000429
 CustomerID: JCBR50
 CustomerPO:
 ProjectID:

Attn: **Bryan Ezelius**
J.C. Broderick & Associates
1775 Expressway Drive North, Suite 1
Hauppauge, NY 11788

Phone: (631) 584-5492
 Fax:
 Received: 01/08/20 12:06 PM
 Collected: 1/8/2020

Project: **Smithtown CSD, SMES Building, Smithtown Elementary School, 51 Lawrence Avenue, Smithtown, New York 11787, Proj #:19-44858**

Analytical Results

| <i>Client Sample Description</i> | | <i>SMTH-0414</i> | <i>Collected:</i> | <i>1/8/2020</i> | <i>Lab ID:</i> | <i>062000429-0036</i> | |
|----------------------------------|------------------|------------------|-------------------|------------------|----------------|-----------------------|----------------|
| <i>Method</i> | <i>Parameter</i> | <i>Result</i> | <i>RL Units</i> | <i>Prep Date</i> | <i>Analyst</i> | <i>Analysis Date</i> | <i>Analyst</i> |
| 200.5 | Lead | <3.0 ND | 3.0 µg/L | 1/14/2020 | AL | 1/14/2020 | AL |
| <i>Client Sample Description</i> | | <i>SMTH-0415</i> | <i>Collected:</i> | <i>1/8/2020</i> | <i>Lab ID:</i> | <i>062000429-0037</i> | |
| <i>Method</i> | <i>Parameter</i> | <i>Result</i> | <i>RL Units</i> | <i>Prep Date</i> | <i>Analyst</i> | <i>Analysis Date</i> | <i>Analyst</i> |
| 200.5 | Lead | 1.0 J | 3.0 µg/L | 1/14/2020 | AL | 1/14/2020 | AL |
| Lead MDL: 1.0µg/L | | | | | | | |
| <i>Client Sample Description</i> | | <i>SMTH-0416</i> | <i>Collected:</i> | <i>1/8/2020</i> | <i>Lab ID:</i> | <i>062000429-0038</i> | |
| <i>Method</i> | <i>Parameter</i> | <i>Result</i> | <i>RL Units</i> | <i>Prep Date</i> | <i>Analyst</i> | <i>Analysis Date</i> | <i>Analyst</i> |
| 200.5 | Lead | 1.0 J | 3.0 µg/L | 1/14/2020 | AL | 1/14/2020 | AL |
| Lead MDL: 1.0µg/L | | | | | | | |
| <i>Client Sample Description</i> | | <i>SMTH-0417</i> | <i>Collected:</i> | <i>1/8/2020</i> | <i>Lab ID:</i> | <i>062000429-0039</i> | |
| <i>Method</i> | <i>Parameter</i> | <i>Result</i> | <i>RL Units</i> | <i>Prep Date</i> | <i>Analyst</i> | <i>Analysis Date</i> | <i>Analyst</i> |
| 200.5 | Lead | 2.4 J | 3.0 µg/L | 1/14/2020 | AL | 1/14/2020 | AL |
| Lead MDL: 1.0µg/L | | | | | | | |
| <i>Client Sample Description</i> | | <i>SMTH-0418</i> | <i>Collected:</i> | <i>1/8/2020</i> | <i>Lab ID:</i> | <i>062000429-0040</i> | |
| <i>Method</i> | <i>Parameter</i> | <i>Result</i> | <i>RL Units</i> | <i>Prep Date</i> | <i>Analyst</i> | <i>Analysis Date</i> | <i>Analyst</i> |
| 200.5 | Lead | <3.0 ND | 3.0 µg/L | 1/14/2020 | AL | 1/14/2020 | AL |
| <i>Client Sample Description</i> | | <i>SMTH-0419</i> | <i>Collected:</i> | <i>1/8/2020</i> | <i>Lab ID:</i> | <i>062000429-0041</i> | |
| <i>Method</i> | <i>Parameter</i> | <i>Result</i> | <i>RL Units</i> | <i>Prep Date</i> | <i>Analyst</i> | <i>Analysis Date</i> | <i>Analyst</i> |
| 200.5 | Lead | <3.0 ND | 3.0 µg/L | 1/14/2020 | AL | 1/14/2020 | AL |
| <i>Client Sample Description</i> | | <i>SMTH-0420</i> | <i>Collected:</i> | <i>1/8/2020</i> | <i>Lab ID:</i> | <i>062000429-0042</i> | |
| <i>Method</i> | <i>Parameter</i> | <i>Result</i> | <i>RL Units</i> | <i>Prep Date</i> | <i>Analyst</i> | <i>Analysis Date</i> | <i>Analyst</i> |
| 200.5 | Lead | 1.2 J | 3.0 µg/L | 1/14/2020 | AL | 1/14/2020 | AL |
| Lead MDL: 1.0µg/L | | | | | | | |

**EMSL Analytical, Inc.**

528 Mineola Avenue, Carle Place, NY 11514
 Phone/Fax: (516) 997-7251 / (516) 997-7528
<http://www.EMSL.com> carleplacelab@emsl.com

EMSL Order: 062000429
 CustomerID: JCBR50
 CustomerPO:
 ProjectID:

Attn: **Bryan Ezelius**
J.C. Broderick & Associates
1775 Expressway Drive North, Suite 1
Hauppauge, NY 11788

Phone: (631) 584-5492
 Fax:
 Received: 01/08/20 12:06 PM
 Collected: 1/8/2020

Project: **Smithtown CSD, SMES Building, Smithtown Elementary School, 51 Lawrence Avenue, Smithtown, New York 11787, Proj #:19-44858**

Analytical Results

| <i>Client Sample Description</i> | | <i>Collected:</i> | <i>Lab ID:</i> | | | | |
|----------------------------------|------------------|-------------------|-----------------|------------------|----------------|----------------------|----------------|
| SMTH-0421 | | 1/8/2020 | 062000429-0043 | | | | |
| <i>Method</i> | <i>Parameter</i> | <i>Result</i> | <i>RL Units</i> | <i>Prep Date</i> | <i>Analyst</i> | <i>Analysis Date</i> | <i>Analyst</i> |
| 200.5 | Lead | <3.0 ND | 3.0 µg/L | 1/14/2020 | AL | 1/14/2020 | AL |
| <i>Client Sample Description</i> | | <i>Collected:</i> | <i>Lab ID:</i> | | | | |
| SMTH-0422 | | 1/8/2020 | 062000429-0044 | | | | |
| <i>Method</i> | <i>Parameter</i> | <i>Result</i> | <i>RL Units</i> | <i>Prep Date</i> | <i>Analyst</i> | <i>Analysis Date</i> | <i>Analyst</i> |
| 200.5 | Lead | 1.6 J | 3.0 µg/L | 1/14/2020 | AL | 1/14/2020 | AL |
| Lead MDL: 1.0µg/L | | | | | | | |
| <i>Client Sample Description</i> | | <i>Collected:</i> | <i>Lab ID:</i> | | | | |
| SMTH-0423 | | 1/8/2020 | 062000429-0045 | | | | |
| <i>Method</i> | <i>Parameter</i> | <i>Result</i> | <i>RL Units</i> | <i>Prep Date</i> | <i>Analyst</i> | <i>Analysis Date</i> | <i>Analyst</i> |
| 200.5 | Lead | 1.7 J | 3.0 µg/L | 1/14/2020 | AL | 1/14/2020 | AL |
| Lead MDL: 1.0µg/L | | | | | | | |
| <i>Client Sample Description</i> | | <i>Collected:</i> | <i>Lab ID:</i> | | | | |
| SMTH-0424 | | 1/8/2020 | 062000429-0046 | | | | |
| <i>Method</i> | <i>Parameter</i> | <i>Result</i> | <i>RL Units</i> | <i>Prep Date</i> | <i>Analyst</i> | <i>Analysis Date</i> | <i>Analyst</i> |
| 200.5 | Lead | <3.0 ND | 3.0 µg/L | 1/14/2020 | AL | 1/14/2020 | AL |
| <i>Client Sample Description</i> | | <i>Collected:</i> | <i>Lab ID:</i> | | | | |
| SMTH-0425 | | 1/8/2020 | 062000429-0047 | | | | |
| <i>Method</i> | <i>Parameter</i> | <i>Result</i> | <i>RL Units</i> | <i>Prep Date</i> | <i>Analyst</i> | <i>Analysis Date</i> | <i>Analyst</i> |
| 200.5 | Lead | 1.7 J | 3.0 µg/L | 1/14/2020 | AL | 1/14/2020 | AL |
| Lead MDL: 1.0µg/L | | | | | | | |
| <i>Client Sample Description</i> | | <i>Collected:</i> | <i>Lab ID:</i> | | | | |
| SMTH-0426 | | 1/8/2020 | 062000429-0048 | | | | |
| <i>Method</i> | <i>Parameter</i> | <i>Result</i> | <i>RL Units</i> | <i>Prep Date</i> | <i>Analyst</i> | <i>Analysis Date</i> | <i>Analyst</i> |
| 200.5 | Lead | <3.0 ND | 3.0 µg/L | 1/14/2020 | AL | 1/14/2020 | AL |
| <i>Client Sample Description</i> | | <i>Collected:</i> | <i>Lab ID:</i> | | | | |
| SMTH-0427 | | 1/8/2020 | 062000429-0049 | | | | |
| <i>Method</i> | <i>Parameter</i> | <i>Result</i> | <i>RL Units</i> | <i>Prep Date</i> | <i>Analyst</i> | <i>Analysis Date</i> | <i>Analyst</i> |
| 200.5 | Lead | <3.0 ND | 3.0 µg/L | 1/14/2020 | AL | 1/14/2020 | AL |

**EMSL Analytical, Inc.**

528 Mineola Avenue, Carle Place, NY 11514
 Phone/Fax: (516) 997-7251 / (516) 997-7528
<http://www.EMSL.com> carleplacelab@emsl.com

EMSL Order: 062000429
 CustomerID: JCBR50
 CustomerPO:
 ProjectID:

Attn: **Bryan Ezelius**
J.C. Broderick & Associates
1775 Expressway Drive North, Suite 1
Hauppauge, NY 11788

Phone: (631) 584-5492
 Fax:
 Received: 01/08/20 12:06 PM
 Collected: 1/8/2020

Project: **Smithtown CSD, SMES Building, Smithtown Elementary School, 51 Lawrence Avenue, Smithtown, New York 11787, Proj #:19-44858**

Analytical Results

| <i>Client Sample Description</i> | | <i>SMTH-0428</i> | <i>Collected:</i> | <i>1/8/2020</i> | <i>Lab ID:</i> | <i>062000429-0050</i> | |
|----------------------------------|------------------|------------------|-------------------|------------------|----------------|-----------------------|----------------|
| <i>Method</i> | <i>Parameter</i> | <i>Result</i> | <i>RL Units</i> | <i>Prep Date</i> | <i>Analyst</i> | <i>Analysis Date</i> | <i>Analyst</i> |
| 200.5 | Lead | 4.3 | 3.0 µg/L | 1/14/2020 | AL | 1/14/2020 | AL |
| <i>Client Sample Description</i> | | <i>SMTH-0429</i> | <i>Collected:</i> | <i>1/8/2020</i> | <i>Lab ID:</i> | <i>062000429-0051</i> | |
| <i>Method</i> | <i>Parameter</i> | <i>Result</i> | <i>RL Units</i> | <i>Prep Date</i> | <i>Analyst</i> | <i>Analysis Date</i> | <i>Analyst</i> |
| 200.5 | Lead | 3.8 | 3.0 µg/L | 1/14/2020 | AL | 1/14/2020 | AL |
| <i>Client Sample Description</i> | | <i>SMTH-0430</i> | <i>Collected:</i> | <i>1/8/2020</i> | <i>Lab ID:</i> | <i>062000429-0052</i> | |
| <i>Method</i> | <i>Parameter</i> | <i>Result</i> | <i>RL Units</i> | <i>Prep Date</i> | <i>Analyst</i> | <i>Analysis Date</i> | <i>Analyst</i> |
| 200.5 | Lead | 1.2 J | 3.0 µg/L | 1/14/2020 | AL | 1/14/2020 | AL |
| Lead MDL: 1.0µg/L | | | | | | | |
| <i>Client Sample Description</i> | | <i>SMTH-0431</i> | <i>Collected:</i> | <i>1/8/2020</i> | <i>Lab ID:</i> | <i>062000429-0053</i> | |
| <i>Method</i> | <i>Parameter</i> | <i>Result</i> | <i>RL Units</i> | <i>Prep Date</i> | <i>Analyst</i> | <i>Analysis Date</i> | <i>Analyst</i> |
| 200.5 | Lead | 2.7 J | 3.0 µg/L | 1/14/2020 | AL | 1/14/2020 | AL |
| Lead MDL: 1.0µg/L | | | | | | | |
| <i>Client Sample Description</i> | | <i>SMTH-0432</i> | <i>Collected:</i> | <i>1/8/2020</i> | <i>Lab ID:</i> | <i>062000429-0054</i> | |
| <i>Method</i> | <i>Parameter</i> | <i>Result</i> | <i>RL Units</i> | <i>Prep Date</i> | <i>Analyst</i> | <i>Analysis Date</i> | <i>Analyst</i> |
| 200.5 | Lead | 3.5 | 3.0 µg/L | 1/14/2020 | AL | 1/14/2020 | AL |
| <i>Client Sample Description</i> | | <i>SMTH-0433</i> | <i>Collected:</i> | <i>1/8/2020</i> | <i>Lab ID:</i> | <i>062000429-0055</i> | |
| <i>Method</i> | <i>Parameter</i> | <i>Result</i> | <i>RL Units</i> | <i>Prep Date</i> | <i>Analyst</i> | <i>Analysis Date</i> | <i>Analyst</i> |
| 200.5 | Lead | 22 | 3.0 µg/L | 1/14/2020 | AL | 1/14/2020 | AL |
| <i>Client Sample Description</i> | | <i>SMTH-0434</i> | <i>Collected:</i> | <i>1/8/2020</i> | <i>Lab ID:</i> | <i>062000429-0056</i> | |
| <i>Method</i> | <i>Parameter</i> | <i>Result</i> | <i>RL Units</i> | <i>Prep Date</i> | <i>Analyst</i> | <i>Analysis Date</i> | <i>Analyst</i> |
| 200.5 | Lead | 1.9 J | 3.0 µg/L | 1/14/2020 | AL | 1/14/2020 | AL |
| Lead MDL: 1.0µg/L | | | | | | | |

**EMSL Analytical, Inc.**

528 Mineola Avenue, Carle Place, NY 11514
 Phone/Fax: (516) 997-7251 / (516) 997-7528
<http://www.EMSL.com> carleplacelab@emsl.com

EMSL Order: 062000429
 CustomerID: JCBR50
 CustomerPO:
 ProjectID:

Attn: **Bryan Ezelius**
J.C. Broderick & Associates
1775 Expressway Drive North, Suite 1
Hauppauge, NY 11788

Phone: (631) 584-5492
 Fax:
 Received: 01/08/20 12:06 PM
 Collected: 1/8/2020

Project: **Smithtown CSD, SMES Building, Smithtown Elementary School, 51 Lawrence Avenue, Smithtown, New York 11787, Proj #:19-44858**

Analytical Results

| <i>Client Sample Description</i> | | <i>SMTH-0435</i> | <i>Collected:</i> | <i>1/8/2020</i> | <i>Lab ID:</i> | <i>062000429-0057</i> | |
|----------------------------------|------------------|------------------|-------------------|------------------|----------------|-----------------------|----------------|
| <i>Method</i> | <i>Parameter</i> | <i>Result</i> | <i>RL Units</i> | <i>Prep Date</i> | <i>Analyst</i> | <i>Analysis Date</i> | <i>Analyst</i> |
| 200.5 | Lead | 2.2 J | 3.0 µg/L | 1/14/2020 | AL | 1/14/2020 | AL |
| Lead MDL: 1.0µg/L | | | | | | | |
| <i>Client Sample Description</i> | | <i>SMTH-0436</i> | <i>Collected:</i> | <i>1/8/2020</i> | <i>Lab ID:</i> | <i>062000429-0058</i> | |
| <i>Method</i> | <i>Parameter</i> | <i>Result</i> | <i>RL Units</i> | <i>Prep Date</i> | <i>Analyst</i> | <i>Analysis Date</i> | <i>Analyst</i> |
| 200.5 | Lead | 1.2 J | 3.0 µg/L | 1/14/2020 | AL | 1/14/2020 | AL |
| Lead MDL: 1.0µg/L | | | | | | | |
| <i>Client Sample Description</i> | | <i>SMTH-0437</i> | <i>Collected:</i> | <i>1/8/2020</i> | <i>Lab ID:</i> | <i>062000429-0059</i> | |
| <i>Method</i> | <i>Parameter</i> | <i>Result</i> | <i>RL Units</i> | <i>Prep Date</i> | <i>Analyst</i> | <i>Analysis Date</i> | <i>Analyst</i> |
| 200.5 | Lead | 2.9 J | 3.0 µg/L | 1/14/2020 | AL | 1/14/2020 | AL |
| Lead MDL: 1.0µg/L | | | | | | | |
| <i>Client Sample Description</i> | | <i>SMTH-0438</i> | <i>Collected:</i> | <i>1/8/2020</i> | <i>Lab ID:</i> | <i>062000429-0060</i> | |
| <i>Method</i> | <i>Parameter</i> | <i>Result</i> | <i>RL Units</i> | <i>Prep Date</i> | <i>Analyst</i> | <i>Analysis Date</i> | <i>Analyst</i> |
| 200.5 | Lead | 1.5 J | 3.0 µg/L | 1/14/2020 | AL | 1/14/2020 | AL |
| Lead MDL: 1.0µg/L | | | | | | | |
| <i>Client Sample Description</i> | | <i>SMTH-0439</i> | <i>Collected:</i> | <i>1/8/2020</i> | <i>Lab ID:</i> | <i>062000429-0061</i> | |
| <i>Method</i> | <i>Parameter</i> | <i>Result</i> | <i>RL Units</i> | <i>Prep Date</i> | <i>Analyst</i> | <i>Analysis Date</i> | <i>Analyst</i> |
| 200.5 | Lead | 3.9 | 3.0 µg/L | 1/14/2020 | AL | 1/14/2020 | AL |
| <i>Client Sample Description</i> | | <i>SMTH-0440</i> | <i>Collected:</i> | <i>1/8/2020</i> | <i>Lab ID:</i> | <i>062000429-0062</i> | |
| <i>Method</i> | <i>Parameter</i> | <i>Result</i> | <i>RL Units</i> | <i>Prep Date</i> | <i>Analyst</i> | <i>Analysis Date</i> | <i>Analyst</i> |
| 200.5 | Lead | 6.5 | 3.0 µg/L | 1/14/2020 | AL | 1/14/2020 | AL |
| <i>Client Sample Description</i> | | <i>SMTH-0441</i> | <i>Collected:</i> | <i>1/8/2020</i> | <i>Lab ID:</i> | <i>062000429-0063</i> | |
| <i>Method</i> | <i>Parameter</i> | <i>Result</i> | <i>RL Units</i> | <i>Prep Date</i> | <i>Analyst</i> | <i>Analysis Date</i> | <i>Analyst</i> |
| 200.5 | Lead | 2.2 J | 3.0 µg/L | 1/14/2020 | AL | 1/14/2020 | AL |
| Lead MDL: 1.0µg/L | | | | | | | |

**EMSL Analytical, Inc.**

528 Mineola Avenue, Carle Place, NY 11514
 Phone/Fax: (516) 997-7251 / (516) 997-7528
<http://www.EMSL.com> carleplacelab@emsl.com

EMSL Order: 062000429
 CustomerID: JCBR50
 CustomerPO:
 ProjectID:

Attn: **Bryan Ezelius**
J.C. Broderick & Associates
1775 Expressway Drive North, Suite 1
Hauppauge, NY 11788

Phone: (631) 584-5492
 Fax:
 Received: 01/08/20 12:06 PM
 Collected: 1/8/2020

Project: **Smithtown CSD, SMES Building, Smithtown Elementary School, 51 Lawrence Avenue, Smithtown, New York 11787, Proj #:19-44858**

Analytical Results

| <i>Client Sample Description</i> | | <i>SMTH-0442</i> | <i>Collected:</i> | <i>1/8/2020</i> | <i>Lab ID:</i> | <i>062000429-0064</i> | |
|----------------------------------|------------------|------------------|-------------------|------------------|----------------|-----------------------|----------------|
| <i>Method</i> | <i>Parameter</i> | <i>Result</i> | <i>RL Units</i> | <i>Prep Date</i> | <i>Analyst</i> | <i>Analysis Date</i> | <i>Analyst</i> |
| 200.5 | Lead | 1.7 J | 3.0 µg/L | 1/14/2020 | AL | 1/14/2020 | AL |
| Lead MDL: 1.0µg/L | | | | | | | |
| <i>Client Sample Description</i> | | <i>SMTH-0443</i> | <i>Collected:</i> | <i>1/8/2020</i> | <i>Lab ID:</i> | <i>062000429-0065</i> | |
| <i>Method</i> | <i>Parameter</i> | <i>Result</i> | <i>RL Units</i> | <i>Prep Date</i> | <i>Analyst</i> | <i>Analysis Date</i> | <i>Analyst</i> |
| 200.5 | Lead | 2.2 J | 3.0 µg/L | 1/14/2020 | AL | 1/14/2020 | AL |
| Lead MDL: 1.0µg/L | | | | | | | |
| <i>Client Sample Description</i> | | <i>SMTH-0444</i> | <i>Collected:</i> | <i>1/8/2020</i> | <i>Lab ID:</i> | <i>062000429-0066</i> | |
| <i>Method</i> | <i>Parameter</i> | <i>Result</i> | <i>RL Units</i> | <i>Prep Date</i> | <i>Analyst</i> | <i>Analysis Date</i> | <i>Analyst</i> |
| 200.5 | Lead | 4.9 | 3.0 µg/L | 1/14/2020 | AL | 1/14/2020 | AL |
| Lead MDL: 1.0µg/L | | | | | | | |
| <i>Client Sample Description</i> | | <i>SMTH-0445</i> | <i>Collected:</i> | <i>1/8/2020</i> | <i>Lab ID:</i> | <i>062000429-0067</i> | |
| <i>Method</i> | <i>Parameter</i> | <i>Result</i> | <i>RL Units</i> | <i>Prep Date</i> | <i>Analyst</i> | <i>Analysis Date</i> | <i>Analyst</i> |
| 200.5 | Lead | 1.1 J | 3.0 µg/L | 1/14/2020 | AL | 1/14/2020 | AL |
| Lead MDL: 1.0µg/L | | | | | | | |
| <i>Client Sample Description</i> | | <i>SMTH-0446</i> | <i>Collected:</i> | <i>1/8/2020</i> | <i>Lab ID:</i> | <i>062000429-0068</i> | |
| <i>Method</i> | <i>Parameter</i> | <i>Result</i> | <i>RL Units</i> | <i>Prep Date</i> | <i>Analyst</i> | <i>Analysis Date</i> | <i>Analyst</i> |
| 200.5 | Lead | 1.5 J | 3.0 µg/L | 1/14/2020 | AL | 1/14/2020 | AL |
| Lead MDL: 1.0µg/L | | | | | | | |
| <i>Client Sample Description</i> | | <i>SMTH-0447</i> | <i>Collected:</i> | <i>1/8/2020</i> | <i>Lab ID:</i> | <i>062000429-0069</i> | |
| <i>Method</i> | <i>Parameter</i> | <i>Result</i> | <i>RL Units</i> | <i>Prep Date</i> | <i>Analyst</i> | <i>Analysis Date</i> | <i>Analyst</i> |
| 200.5 | Lead | 2.3 J | 3.0 µg/L | 1/14/2020 | AL | 1/14/2020 | AL |
| Lead MDL: 1.0µg/L | | | | | | | |
| <i>Client Sample Description</i> | | <i>SMTH-0448</i> | <i>Collected:</i> | <i>1/8/2020</i> | <i>Lab ID:</i> | <i>062000429-0070</i> | |
| <i>Method</i> | <i>Parameter</i> | <i>Result</i> | <i>RL Units</i> | <i>Prep Date</i> | <i>Analyst</i> | <i>Analysis Date</i> | <i>Analyst</i> |
| 200.5 | Lead | 1.1 J | 3.0 µg/L | 1/14/2020 | AL | 1/14/2020 | AL |
| Lead MDL: 1.0µg/L | | | | | | | |

**EMSL Analytical, Inc.**

528 Mineola Avenue, Carle Place, NY 11514
 Phone/Fax: (516) 997-7251 / (516) 997-7528
<http://www.EMSL.com> carleplacelab@emsl.com

EMSL Order: 062000429
 CustomerID: JCBR50
 CustomerPO:
 ProjectID:

Attn: **Bryan Ezelius**
J.C. Broderick & Associates
1775 Expressway Drive North, Suite 1
Hauppauge, NY 11788

Phone: (631) 584-5492
 Fax:
 Received: 01/08/20 12:06 PM
 Collected: 1/8/2020

Project: **Smithtown CSD, SMES Building, Smithtown Elementary School, 51 Lawrence Avenue, Smithtown, New York 11787, Proj #:19-44858**

Analytical Results

| <i>Client Sample Description</i> | | <i>SMTH-0449</i> | <i>Collected:</i> | <i>1/8/2020</i> | <i>Lab ID:</i> | <i>062000429-0071</i> | |
|----------------------------------|------------------|------------------|-------------------|------------------|----------------|-----------------------|----------------|
| <i>Method</i> | <i>Parameter</i> | <i>Result</i> | <i>RL Units</i> | <i>Prep Date</i> | <i>Analyst</i> | <i>Analysis Date</i> | <i>Analyst</i> |
| 200.5 | Lead | 6.6 | 3.0 µg/L | 1/14/2020 | AL | 1/14/2020 | AL |
| <i>Client Sample Description</i> | | <i>SMTH-0450</i> | <i>Collected:</i> | <i>1/8/2020</i> | <i>Lab ID:</i> | <i>062000429-0072</i> | |
| <i>Method</i> | <i>Parameter</i> | <i>Result</i> | <i>RL Units</i> | <i>Prep Date</i> | <i>Analyst</i> | <i>Analysis Date</i> | <i>Analyst</i> |
| 200.5 | Lead | <3.0 ND | 3.0 µg/L | 1/14/2020 | AL | 1/14/2020 | AL |
| <i>Client Sample Description</i> | | <i>SMTH-0451</i> | <i>Collected:</i> | <i>1/8/2020</i> | <i>Lab ID:</i> | <i>062000429-0073</i> | |
| <i>Method</i> | <i>Parameter</i> | <i>Result</i> | <i>RL Units</i> | <i>Prep Date</i> | <i>Analyst</i> | <i>Analysis Date</i> | <i>Analyst</i> |
| 200.5 | Lead | 2.1 J | 3.0 µg/L | 1/14/2020 | AL | 1/14/2020 | AL |
| Lead MDL: 1.0µg/L | | | | | | | |
| <i>Client Sample Description</i> | | <i>SMTH-0452</i> | <i>Collected:</i> | <i>1/8/2020</i> | <i>Lab ID:</i> | <i>062000429-0074</i> | |
| <i>Method</i> | <i>Parameter</i> | <i>Result</i> | <i>RL Units</i> | <i>Prep Date</i> | <i>Analyst</i> | <i>Analysis Date</i> | <i>Analyst</i> |
| 200.5 | Lead | <3.0 ND | 3.0 µg/L | 1/14/2020 | AL | 1/14/2020 | AL |
| <i>Client Sample Description</i> | | <i>SMTH-0453</i> | <i>Collected:</i> | <i>1/8/2020</i> | <i>Lab ID:</i> | <i>062000429-0075</i> | |
| <i>Method</i> | <i>Parameter</i> | <i>Result</i> | <i>RL Units</i> | <i>Prep Date</i> | <i>Analyst</i> | <i>Analysis Date</i> | <i>Analyst</i> |
| 200.5 | Lead | 1.3 J | 3.0 µg/L | 1/14/2020 | AL | 1/14/2020 | AL |
| Lead MDL: 1.0µg/L | | | | | | | |
| <i>Client Sample Description</i> | | <i>SMTH-0454</i> | <i>Collected:</i> | <i>1/8/2020</i> | <i>Lab ID:</i> | <i>062000429-0076</i> | |
| <i>Method</i> | <i>Parameter</i> | <i>Result</i> | <i>RL Units</i> | <i>Prep Date</i> | <i>Analyst</i> | <i>Analysis Date</i> | <i>Analyst</i> |
| 200.5 | Lead | 2.0 J | 3.0 µg/L | 1/14/2020 | AL | 1/14/2020 | AL |
| Lead MDL: 1.0µg/L | | | | | | | |
| <i>Client Sample Description</i> | | <i>SMTH-0455</i> | <i>Collected:</i> | <i>1/8/2020</i> | <i>Lab ID:</i> | <i>062000429-0077</i> | |
| <i>Method</i> | <i>Parameter</i> | <i>Result</i> | <i>RL Units</i> | <i>Prep Date</i> | <i>Analyst</i> | <i>Analysis Date</i> | <i>Analyst</i> |
| 200.5 | Lead | 14 | 3.0 µg/L | 1/14/2020 | AL | 1/14/2020 | AL |

**EMSL Analytical, Inc.**

528 Mineola Avenue, Carle Place, NY 11514
 Phone/Fax: (516) 997-7251 / (516) 997-7528
<http://www.EMSL.com> carleplacelab@emsl.com

EMSL Order: 062000429
 CustomerID: JCBR50
 CustomerPO:
 ProjectID:

Attn: **Bryan Ezelius**
J.C. Broderick & Associates
1775 Expressway Drive North, Suite 1
Hauppauge, NY 11788

Phone: (631) 584-5492
 Fax:
 Received: 01/08/20 12:06 PM
 Collected: 1/8/2020

Project: **Smithtown CSD, SMES Building, Smithtown Elementary School, 51 Lawrence Avenue, Smithtown, New York 11787, Proj #:19-44858**

Analytical Results

| <i>Client Sample Description</i> | | <i>SMTH-0456</i> | <i>Collected:</i> | <i>1/8/2020</i> | <i>Lab ID:</i> | <i>062000429-0078</i> | |
|----------------------------------|------------------|------------------|-------------------|------------------|----------------|-----------------------|----------------|
| <i>Method</i> | <i>Parameter</i> | <i>Result</i> | <i>RL Units</i> | <i>Prep Date</i> | <i>Analyst</i> | <i>Analysis Date</i> | <i>Analyst</i> |
| 200.5 | Lead | <3.0 ND | 3.0 µg/L | 1/14/2020 | AL | 1/14/2020 | AL |
| <i>Client Sample Description</i> | | <i>SMTH-0457</i> | <i>Collected:</i> | <i>1/8/2020</i> | <i>Lab ID:</i> | <i>062000429-0079</i> | |
| <i>Method</i> | <i>Parameter</i> | <i>Result</i> | <i>RL Units</i> | <i>Prep Date</i> | <i>Analyst</i> | <i>Analysis Date</i> | <i>Analyst</i> |
| 200.5 | Lead | 1.1 J | 3.0 µg/L | 1/14/2020 | AL | 1/14/2020 | AL |
| Lead MDL: 1.0µg/L | | | | | | | |
| <i>Client Sample Description</i> | | <i>SMTH-0458</i> | <i>Collected:</i> | <i>1/8/2020</i> | <i>Lab ID:</i> | <i>062000429-0080</i> | |
| <i>Method</i> | <i>Parameter</i> | <i>Result</i> | <i>RL Units</i> | <i>Prep Date</i> | <i>Analyst</i> | <i>Analysis Date</i> | <i>Analyst</i> |
| 200.5 | Lead | 1.2 J | 3.0 µg/L | 1/14/2020 | AL | 1/14/2020 | AL |
| Lead MDL: 1.0µg/L | | | | | | | |
| <i>Client Sample Description</i> | | <i>SMTH-0459</i> | <i>Collected:</i> | <i>1/8/2020</i> | <i>Lab ID:</i> | <i>062000429-0081</i> | |
| <i>Method</i> | <i>Parameter</i> | <i>Result</i> | <i>RL Units</i> | <i>Prep Date</i> | <i>Analyst</i> | <i>Analysis Date</i> | <i>Analyst</i> |
| 200.5 | Lead | 20 | 3.0 µg/L | 1/14/2020 | AL | 1/14/2020 | AL |
| <i>Client Sample Description</i> | | <i>SMTH-0460</i> | <i>Collected:</i> | <i>1/8/2020</i> | <i>Lab ID:</i> | <i>062000429-0082</i> | |
| <i>Method</i> | <i>Parameter</i> | <i>Result</i> | <i>RL Units</i> | <i>Prep Date</i> | <i>Analyst</i> | <i>Analysis Date</i> | <i>Analyst</i> |
| 200.5 | Lead | 1.4 J | 3.0 µg/L | 1/14/2020 | AL | 1/14/2020 | AL |
| Lead MDL: 1.0µg/L | | | | | | | |
| <i>Client Sample Description</i> | | <i>SMTH-0461</i> | <i>Collected:</i> | <i>1/8/2020</i> | <i>Lab ID:</i> | <i>062000429-0083</i> | |
| <i>Method</i> | <i>Parameter</i> | <i>Result</i> | <i>RL Units</i> | <i>Prep Date</i> | <i>Analyst</i> | <i>Analysis Date</i> | <i>Analyst</i> |
| 200.5 | Lead | 13 | 3.0 µg/L | 1/14/2020 | AL | 1/14/2020 | AL |
| <i>Client Sample Description</i> | | <i>SMTH-0462</i> | <i>Collected:</i> | <i>1/8/2020</i> | <i>Lab ID:</i> | <i>062000429-0084</i> | |
| <i>Method</i> | <i>Parameter</i> | <i>Result</i> | <i>RL Units</i> | <i>Prep Date</i> | <i>Analyst</i> | <i>Analysis Date</i> | <i>Analyst</i> |
| 200.5 | Lead | 2.4 J | 3.0 µg/L | 1/14/2020 | AL | 1/14/2020 | AL |
| Lead MDL: 1.0µg/L | | | | | | | |

**EMSL Analytical, Inc.**

528 Mineola Avenue, Carle Place, NY 11514
 Phone/Fax: (516) 997-7251 / (516) 997-7528
<http://www.EMSL.com> carleplacelab@emsl.com

EMSL Order: 062000429
 CustomerID: JCBR50
 CustomerPO:
 ProjectID:

Attn: **Bryan Ezelius**
J.C. Broderick & Associates
1775 Expressway Drive North, Suite 1
Hauppauge, NY 11788

Phone: (631) 584-5492
 Fax:
 Received: 01/08/20 12:06 PM
 Collected: 1/8/2020

Project: **Smithtown CSD, SMES Building, Smithtown Elementary School, 51 Lawrence Avenue, Smithtown, New York 11787, Proj #:19-44858**

Analytical Results

| <i>Client Sample Description</i> | | <i>SMTH-0463</i> | <i>Collected:</i> | <i>1/8/2020</i> | <i>Lab ID:</i> | <i>062000429-0085</i> | |
|----------------------------------|------------------|------------------|-------------------|------------------|----------------|-----------------------|----------------|
| <i>Method</i> | <i>Parameter</i> | <i>Result</i> | <i>RL Units</i> | <i>Prep Date</i> | <i>Analyst</i> | <i>Analysis Date</i> | <i>Analyst</i> |
| 200.5 | Lead | 2.3 J | 3.0 µg/L | 1/14/2020 | AL | 1/14/2020 | AL |
| Lead MDL: 1.0µg/L | | | | | | | |
| <i>Client Sample Description</i> | | <i>SMTH-0464</i> | <i>Collected:</i> | <i>1/8/2020</i> | <i>Lab ID:</i> | <i>062000429-0086</i> | |
| <i>Method</i> | <i>Parameter</i> | <i>Result</i> | <i>RL Units</i> | <i>Prep Date</i> | <i>Analyst</i> | <i>Analysis Date</i> | <i>Analyst</i> |
| 200.5 | Lead | 1.1 J | 3.0 µg/L | 1/14/2020 | AL | 1/14/2020 | AL |
| Lead MDL: 1.0µg/L | | | | | | | |
| <i>Client Sample Description</i> | | <i>SMTH-0465</i> | <i>Collected:</i> | <i>1/8/2020</i> | <i>Lab ID:</i> | <i>062000429-0087</i> | |
| <i>Method</i> | <i>Parameter</i> | <i>Result</i> | <i>RL Units</i> | <i>Prep Date</i> | <i>Analyst</i> | <i>Analysis Date</i> | <i>Analyst</i> |
| 200.5 | Lead | 2.2 J | 3.0 µg/L | 1/14/2020 | AL | 1/14/2020 | AL |
| Lead MDL: 1.0µg/L | | | | | | | |
| <i>Client Sample Description</i> | | <i>SMTH-0466</i> | <i>Collected:</i> | <i>1/8/2020</i> | <i>Lab ID:</i> | <i>062000429-0088</i> | |
| <i>Method</i> | <i>Parameter</i> | <i>Result</i> | <i>RL Units</i> | <i>Prep Date</i> | <i>Analyst</i> | <i>Analysis Date</i> | <i>Analyst</i> |
| 200.5 | Lead | 8.2 | 3.0 µg/L | 1/14/2020 | AL | 1/14/2020 | AL |
| <i>Client Sample Description</i> | | <i>SMTH-0467</i> | <i>Collected:</i> | <i>1/8/2020</i> | <i>Lab ID:</i> | <i>062000429-0089</i> | |
| <i>Method</i> | <i>Parameter</i> | <i>Result</i> | <i>RL Units</i> | <i>Prep Date</i> | <i>Analyst</i> | <i>Analysis Date</i> | <i>Analyst</i> |
| 200.5 | Lead | 1.2 J | 3.0 µg/L | 1/14/2020 | AL | 1/14/2020 | AL |
| Lead MDL: 1.0µg/L | | | | | | | |
| <i>Client Sample Description</i> | | <i>SMTH-0468</i> | <i>Collected:</i> | <i>1/8/2020</i> | <i>Lab ID:</i> | <i>062000429-0090</i> | |
| <i>Method</i> | <i>Parameter</i> | <i>Result</i> | <i>RL Units</i> | <i>Prep Date</i> | <i>Analyst</i> | <i>Analysis Date</i> | <i>Analyst</i> |
| 200.5 | Lead | 2.0 J | 3.0 µg/L | 1/14/2020 | AL | 1/14/2020 | AL |
| Lead MDL: 1.0µg/L | | | | | | | |
| <i>Client Sample Description</i> | | <i>SMTH-0469</i> | <i>Collected:</i> | <i>1/8/2020</i> | <i>Lab ID:</i> | <i>062000429-0091</i> | |
| <i>Method</i> | <i>Parameter</i> | <i>Result</i> | <i>RL Units</i> | <i>Prep Date</i> | <i>Analyst</i> | <i>Analysis Date</i> | <i>Analyst</i> |
| 200.5 | Lead | <3.0 ND | 3.0 µg/L | 1/14/2020 | AL | 1/14/2020 | AL |

**EMSL Analytical, Inc.**

528 Mineola Avenue, Carle Place, NY 11514
 Phone/Fax: (516) 997-7251 / (516) 997-7528
<http://www.EMSL.com> carleplacelab@emsl.com

EMSL Order: 062000429
 CustomerID: JCBR50
 CustomerPO:
 ProjectID:

Attn: **Bryan Ezelius**
J.C. Broderick & Associates
1775 Expressway Drive North, Suite 1
Hauppauge, NY 11788

Phone: (631) 584-5492
 Fax:
 Received: 01/08/20 12:06 PM
 Collected: 1/8/2020

Project: **Smithtown CSD, SMES Building, Smithtown Elementary School, 51 Lawrence Avenue, Smithtown, New York 11787, Proj #:19-44858**

Analytical Results

| <i>Client Sample Description</i> | | <i>SMTH-0470</i> | <i>Collected:</i> | <i>1/8/2020</i> | <i>Lab ID:</i> | <i>062000429-0092</i> | |
|----------------------------------|------------------|------------------|-------------------|------------------|----------------|-----------------------|----------------|
| <i>Method</i> | <i>Parameter</i> | <i>Result</i> | <i>RL Units</i> | <i>Prep Date</i> | <i>Analyst</i> | <i>Analysis Date</i> | <i>Analyst</i> |
| 200.5 | Lead | 3.0 | 3.0 µg/L | 1/14/2020 | AL | 1/14/2020 | AL |
| <i>Client Sample Description</i> | | <i>SMTH-0471</i> | <i>Collected:</i> | <i>1/8/2020</i> | <i>Lab ID:</i> | <i>062000429-0093</i> | |
| <i>Method</i> | <i>Parameter</i> | <i>Result</i> | <i>RL Units</i> | <i>Prep Date</i> | <i>Analyst</i> | <i>Analysis Date</i> | <i>Analyst</i> |
| 200.5 | Lead | <3.0 ND | 3.0 µg/L | 1/14/2020 | AL | 1/14/2020 | AL |
| <i>Client Sample Description</i> | | <i>SMTH-0472</i> | <i>Collected:</i> | <i>1/8/2020</i> | <i>Lab ID:</i> | <i>062000429-0094</i> | |
| <i>Method</i> | <i>Parameter</i> | <i>Result</i> | <i>RL Units</i> | <i>Prep Date</i> | <i>Analyst</i> | <i>Analysis Date</i> | <i>Analyst</i> |
| 200.5 | Lead | 3.3 | 3.0 µg/L | 1/14/2020 | AL | 1/14/2020 | AL |
| <i>Client Sample Description</i> | | <i>SMTH-0473</i> | <i>Collected:</i> | <i>1/8/2020</i> | <i>Lab ID:</i> | <i>062000429-0095</i> | |
| <i>Method</i> | <i>Parameter</i> | <i>Result</i> | <i>RL Units</i> | <i>Prep Date</i> | <i>Analyst</i> | <i>Analysis Date</i> | <i>Analyst</i> |
| 200.5 | Lead | 1.8 J | 3.0 µg/L | 1/14/2020 | AL | 1/14/2020 | AL |
| Lead MDL: 1.0µg/L | | | | | | | |
| <i>Client Sample Description</i> | | <i>SMTH-0474</i> | <i>Collected:</i> | <i>1/8/2020</i> | <i>Lab ID:</i> | <i>062000429-0096</i> | |
| <i>Method</i> | <i>Parameter</i> | <i>Result</i> | <i>RL Units</i> | <i>Prep Date</i> | <i>Analyst</i> | <i>Analysis Date</i> | <i>Analyst</i> |
| 200.5 | Lead | <3.0 ND | 3.0 µg/L | 1/14/2020 | AL | 1/14/2020 | AL |
| <i>Client Sample Description</i> | | <i>SMTH-0475</i> | <i>Collected:</i> | <i>1/8/2020</i> | <i>Lab ID:</i> | <i>062000429-0097</i> | |
| <i>Method</i> | <i>Parameter</i> | <i>Result</i> | <i>RL Units</i> | <i>Prep Date</i> | <i>Analyst</i> | <i>Analysis Date</i> | <i>Analyst</i> |
| 200.5 | Lead | 1.7 J | 3.0 µg/L | 1/14/2020 | AL | 1/14/2020 | AL |
| Lead MDL: 1.0µg/L | | | | | | | |
| <i>Client Sample Description</i> | | <i>SMTH-0476</i> | <i>Collected:</i> | <i>1/8/2020</i> | <i>Lab ID:</i> | <i>062000429-0098</i> | |
| <i>Method</i> | <i>Parameter</i> | <i>Result</i> | <i>RL Units</i> | <i>Prep Date</i> | <i>Analyst</i> | <i>Analysis Date</i> | <i>Analyst</i> |
| 200.5 | Lead | <3.0 ND | 3.0 µg/L | 1/14/2020 | AL | 1/14/2020 | AL |

**EMSL Analytical, Inc.**

528 Mineola Avenue, Carle Place, NY 11514
 Phone/Fax: (516) 997-7251 / (516) 997-7528
<http://www.EMSL.com> carleplacelab@emsl.com

EMSL Order: 062000429
 CustomerID: JCBR50
 CustomerPO:
 ProjectID:

Attn: **Bryan Ezelius**
J.C. Broderick & Associates
1775 Expressway Drive North, Suite 1
Hauppauge, NY 11788

Phone: (631) 584-5492
 Fax:
 Received: 01/08/20 12:06 PM
 Collected: 1/8/2020

Project: **Smithtown CSD, SMES Building, Smithtown Elementary School, 51 Lawrence Avenue, Smithtown, New York 11787, Proj #:19-44858**

Analytical Results

| <i>Client Sample Description</i> | | <i>SMTH-0477</i> | <i>Collected:</i> | <i>1/8/2020</i> | <i>Lab ID:</i> | <i>062000429-0099</i> | |
|----------------------------------|------------------|------------------|-------------------|------------------|----------------|-----------------------|----------------|
| <i>Method</i> | <i>Parameter</i> | <i>Result</i> | <i>RL Units</i> | <i>Prep Date</i> | <i>Analyst</i> | <i>Analysis Date</i> | <i>Analyst</i> |
| 200.5 | Lead | 2.9 J | 3.0 µg/L | 1/14/2020 | AL | 1/14/2020 | AL |
| Lead MDL: 1.0µg/L | | | | | | | |
| <i>Client Sample Description</i> | | <i>SMTH-0478</i> | <i>Collected:</i> | <i>1/8/2020</i> | <i>Lab ID:</i> | <i>062000429-0100</i> | |
| <i>Method</i> | <i>Parameter</i> | <i>Result</i> | <i>RL Units</i> | <i>Prep Date</i> | <i>Analyst</i> | <i>Analysis Date</i> | <i>Analyst</i> |
| 200.5 | Lead | <3.0 ND | 3.0 µg/L | 1/14/2020 | AL | 1/14/2020 | AL |
| <i>Client Sample Description</i> | | <i>SMTH-0479</i> | <i>Collected:</i> | <i>1/8/2020</i> | <i>Lab ID:</i> | <i>062000429-0101</i> | |
| <i>Method</i> | <i>Parameter</i> | <i>Result</i> | <i>RL Units</i> | <i>Prep Date</i> | <i>Analyst</i> | <i>Analysis Date</i> | <i>Analyst</i> |
| 200.5 | Lead | 2.0 J | 3.0 µg/L | 1/14/2020 | AL | 1/14/2020 | AL |
| Lead MDL: 1.0µg/L | | | | | | | |
| <i>Client Sample Description</i> | | <i>SMTH-0480</i> | <i>Collected:</i> | <i>1/8/2020</i> | <i>Lab ID:</i> | <i>062000429-0102</i> | |
| <i>Method</i> | <i>Parameter</i> | <i>Result</i> | <i>RL Units</i> | <i>Prep Date</i> | <i>Analyst</i> | <i>Analysis Date</i> | <i>Analyst</i> |
| 200.5 | Lead | 2.1 J | 3.0 µg/L | 1/14/2020 | AL | 1/14/2020 | AL |
| Lead MDL: 1.0µg/L | | | | | | | |
| <i>Client Sample Description</i> | | <i>SMTH-0481</i> | <i>Collected:</i> | <i>1/8/2020</i> | <i>Lab ID:</i> | <i>062000429-0103</i> | |
| <i>Method</i> | <i>Parameter</i> | <i>Result</i> | <i>RL Units</i> | <i>Prep Date</i> | <i>Analyst</i> | <i>Analysis Date</i> | <i>Analyst</i> |
| 200.5 | Lead | 2.4 J | 3.0 µg/L | 1/14/2020 | AL | 1/14/2020 | AL |
| Lead MDL: 1.0µg/L | | | | | | | |
| <i>Client Sample Description</i> | | <i>SMTH-0482</i> | <i>Collected:</i> | <i>1/8/2020</i> | <i>Lab ID:</i> | <i>062000429-0104</i> | |
| <i>Method</i> | <i>Parameter</i> | <i>Result</i> | <i>RL Units</i> | <i>Prep Date</i> | <i>Analyst</i> | <i>Analysis Date</i> | <i>Analyst</i> |
| 200.5 | Lead | 1.6 J | 3.0 µg/L | 1/14/2020 | AL | 1/14/2020 | AL |
| Lead MDL: 1.0µg/L | | | | | | | |
| <i>Client Sample Description</i> | | <i>SMTH-0483</i> | <i>Collected:</i> | <i>1/8/2020</i> | <i>Lab ID:</i> | <i>062000429-0105</i> | |
| <i>Method</i> | <i>Parameter</i> | <i>Result</i> | <i>RL Units</i> | <i>Prep Date</i> | <i>Analyst</i> | <i>Analysis Date</i> | <i>Analyst</i> |
| 200.5 | Lead | 1.2 J | 3.0 µg/L | 1/14/2020 | AL | 1/14/2020 | AL |
| Lead MDL: 1.0µg/L | | | | | | | |

**EMSL Analytical, Inc.**

528 Mineola Avenue, Carle Place, NY 11514
 Phone/Fax: (516) 997-7251 / (516) 997-7528
<http://www.EMSL.com> carleplacelab@emsl.com

EMSL Order: 062000429
 CustomerID: JCBR50
 CustomerPO:
 ProjectID:

Attn: **Bryan Ezelius**
J.C. Broderick & Associates
1775 Expressway Drive North, Suite 1
Hauppauge, NY 11788

Phone: (631) 584-5492
 Fax:
 Received: 01/08/20 12:06 PM
 Collected: 1/8/2020

Project: **Smithtown CSD, SMES Building, Smithtown Elementary School, 51 Lawrence Avenue, Smithtown, New York 11787, Proj #:19-44858**

Analytical Results

| <i>Client Sample Description</i> | | <i>Collected:</i> | <i>Lab ID:</i> | | | | |
|----------------------------------|------------------|-------------------|-----------------|------------------|----------------|----------------------|----------------|
| SMTH-0484 | | 1/8/2020 | 062000429-0106 | | | | |
| <i>Method</i> | <i>Parameter</i> | <i>Result</i> | <i>RL Units</i> | <i>Prep Date</i> | <i>Analyst</i> | <i>Analysis Date</i> | <i>Analyst</i> |
| 200.5 | Lead | <3.0 ND | 3.0 µg/L | 1/14/2020 | AL | 1/14/2020 | AL |
| <i>Client Sample Description</i> | | <i>Collected:</i> | <i>Lab ID:</i> | | | | |
| SMTH-0485 | | 1/8/2020 | 062000429-0107 | | | | |
| <i>Method</i> | <i>Parameter</i> | <i>Result</i> | <i>RL Units</i> | <i>Prep Date</i> | <i>Analyst</i> | <i>Analysis Date</i> | <i>Analyst</i> |
| 200.5 | Lead | 1.7 J | 3.0 µg/L | 1/14/2020 | AL | 1/14/2020 | AL |
| Lead MDL: 1.0µg/L | | | | | | | |
| <i>Client Sample Description</i> | | <i>Collected:</i> | <i>Lab ID:</i> | | | | |
| SMTH-0486 | | 1/8/2020 | 062000429-0108 | | | | |
| <i>Method</i> | <i>Parameter</i> | <i>Result</i> | <i>RL Units</i> | <i>Prep Date</i> | <i>Analyst</i> | <i>Analysis Date</i> | <i>Analyst</i> |
| 200.5 | Lead | <3.0 ND | 3.0 µg/L | 1/14/2020 | AL | 1/14/2020 | AL |
| <i>Client Sample Description</i> | | <i>Collected:</i> | <i>Lab ID:</i> | | | | |
| SMTH-0487 | | 1/8/2020 | 062000429-0109 | | | | |
| <i>Method</i> | <i>Parameter</i> | <i>Result</i> | <i>RL Units</i> | <i>Prep Date</i> | <i>Analyst</i> | <i>Analysis Date</i> | <i>Analyst</i> |
| 200.5 | Lead | 1.2 J | 3.0 µg/L | 1/14/2020 | AL | 1/14/2020 | AL |
| Lead MDL: 1.0µg/L | | | | | | | |
| <i>Client Sample Description</i> | | <i>Collected:</i> | <i>Lab ID:</i> | | | | |
| SMTH-0488 | | 1/8/2020 | 062000429-0110 | | | | |
| <i>Method</i> | <i>Parameter</i> | <i>Result</i> | <i>RL Units</i> | <i>Prep Date</i> | <i>Analyst</i> | <i>Analysis Date</i> | <i>Analyst</i> |
| 200.5 | Lead | <3.0 ND | 3.0 µg/L | 1/14/2020 | AL | 1/14/2020 | AL |
| <i>Client Sample Description</i> | | <i>Collected:</i> | <i>Lab ID:</i> | | | | |
| SMTH-0489 | | 1/8/2020 | 062000429-0111 | | | | |
| <i>Method</i> | <i>Parameter</i> | <i>Result</i> | <i>RL Units</i> | <i>Prep Date</i> | <i>Analyst</i> | <i>Analysis Date</i> | <i>Analyst</i> |
| 200.5 | Lead | <3.0 ND | 3.0 µg/L | 1/14/2020 | AL | 1/14/2020 | AL |
| <i>Client Sample Description</i> | | <i>Collected:</i> | <i>Lab ID:</i> | | | | |
| SMTH-1852 | | 1/8/2020 | 062000429-0112 | | | | |
| <i>Method</i> | <i>Parameter</i> | <i>Result</i> | <i>RL Units</i> | <i>Prep Date</i> | <i>Analyst</i> | <i>Analysis Date</i> | <i>Analyst</i> |
| 200.5 | Lead | 1.6 J | 3.0 µg/L | 1/14/2020 | AL | 1/14/2020 | AL |
| Lead MDL: 1.0µg/L | | | | | | | |

**EMSL Analytical, Inc.**

528 Mineola Avenue, Carle Place, NY 11514
 Phone/Fax: (516) 997-7251 / (516) 997-7528
<http://www.EMSL.com> carleplacelab@emsl.com

EMSL Order: 062000429
 CustomerID: JCBR50
 CustomerPO:
 ProjectID:

Attn: **Bryan Ezelius**
J.C. Broderick & Associates
1775 Expressway Drive North, Suite 1
Hauppauge, NY 11788

Phone: (631) 584-5492
 Fax:
 Received: 01/08/20 12:06 PM
 Collected: 1/8/2020

Project: **Smithtown CSD, SMES Building, Smithtown Elementary School, 51 Lawrence Avenue, Smithtown, New York 11787, Proj #:19-44858**

Analytical Results

Client Sample Description SMTH-1853 **Collected:** 1/8/2020 **Lab ID:** 062000429-0113

| Method | Parameter | Result | RL Units | Prep Date | Analyst | Analysis Date | Analyst |
|--------|-----------|---------|----------|-----------|---------|---------------|---------|
| 200.5 | Lead | <3.0 ND | 3.0 µg/L | 1/14/2020 | AL | 1/14/2020 | AL |

Client Sample Description SMTH-1854 **Collected:** 1/8/2020 **Lab ID:** 062000429-0114

| Method | Parameter | Result | RL Units | Prep Date | Analyst | Analysis Date | Analyst |
|--------|-----------|---------|----------|-----------|---------|---------------|---------|
| 200.5 | Lead | <3.0 ND | 3.0 µg/L | 1/14/2020 | AL | 1/14/2020 | AL |

Client Sample Description SMTH-1855 **Collected:** 1/8/2020 **Lab ID:** 062000429-0115

| Method | Parameter | Result | RL Units | Prep Date | Analyst | Analysis Date | Analyst |
|--------|-----------|---------|----------|-----------|---------|---------------|---------|
| 200.5 | Lead | <3.0 ND | 3.0 µg/L | 1/14/2020 | AL | 1/14/2020 | AL |

Definitions:

- MDL - method detection limit
- J - Result was below the reporting limit, but at or above the MDL
- ND - Result was below the MDL.
- RL = Reporting Limit (the value below which is not defensibly quantifiable)
- D = Sample was diluted



Lead in Water: Chain of Custody for

J. C. BRODERICK AND ASSOCIATES, INC.
1775 Expressway North Hauppauge, NY 11788
TEL: (631) 584-5492 FAX: (631) 584-3395

JCB #: 19-44858
Building: STJ

Client: Smithtown CSD
Turn Around: Normal (1wk) Rush

| Sample ID | Functional Space Type | Outlet Type | AHERA ID | Common Room Name | Sample Date | Sample Time |
|-----------|-----------------------|-------------|---------------|--------------------------------|-------------|-------------|
| SMTH-0140 | CR | CF | NA | CLASSROOM 44 | 1/9/2020 | 7:09 |
| SMTH-0141 | CR | CF/DW | NA | CLASSROOM 44 | 1/9/2020 | 7:09 |
| SMTH-0142 | CR | CF/DW | NA | CLASSROOM 45 | 1/9/2020 | 7:09 |
| SMTH-0143 | CR | CF | NA | CLASSROOM 45 | 1/9/2020 | 7:08 |
| SMTH-0144 | CR | CF | NA | CLASSROOM 43 | 1/9/2020 | 7:07 |
| SMTH-0145 | CR | CF/DW | NA | CLASSROOM 43 | 1/9/2020 | 7:07 |
| SMTH-0146 | CR | CF | NA | CLASSROOM 42 | 1/9/2020 | 7:08 |
| SMTH-0147 | CR | CF/DW | NA | CLASSROOM 42 | 1/9/2020 | 7:07 |
| SMTH-0148 | CR | CF | NA | CLASSROOM 41 | 1/9/2020 | 7:06 |
| SMTH-0149 | CR | CF/DW | NA | CLASSROOM 41 | 1/9/2020 | 7:05 |
| SMTH-0150 | CR | CF | NA | CLASSROOM 40 | 1/9/2020 | 7:06 |
| SMTH-0151 | CR | CF/DW | NA | CLASSROOM 40 | 1/9/2020 | 7:05 |
| SMTH-0153 | CR | DW | NA | MUSIC ROOM | 1/9/2020 | 7:02 |
| SMTH-0154 | BR | BF | NA | New Const. Music Room Bathroom | 1/9/2020 | 7:01 |
| SMTH-0155 | BR | BF | NEW CONSTRUCT | BATHROOM | 1/9/2020 | 6:56 |
| SMTH-0156 | BR | BF | NEW CONSTRUCT | BATHROOM | 1/9/2020 | 6:56 |
| SMTH-0157 | CR | CF/DW | 1058 | Room 12 | 1/9/2020 | 6:39 |
| SMTH-0158 | CR | CF | 1058 | Room 12 | 1/9/2020 | 6:39 |

Building Address
St. James Elementary School
580 Lake Avenue
St. James, New York 11780

Analysis Type: ELAP 200.5
Lab Recieved: Michael Bell
Signature: Michael Bell 1/9/20
062000555

Samplers Name: Max North
Samplers Signature: Max North
JCB Project Manager: Bryan Ezelius



Lead in Water: Chain of Custody for

J. C. BRODERICK AND ASSOCIATES, INC.
1775 Expressway North Hauppauge, NY 11788
TEL: (631) 584-5492 FAX: (631) 584-3395

JCB #: 19-44858
Building: STJ

Client:
Smithtown CSD

Turn Around: Normal (twk) Rush

| Sample ID | Functional Space Type | Outlet Type | AHERA ID | Common Room Name | Sample Date | Sample Time |
|-----------|-----------------------|-------------|--------------|------------------|-------------|-------------|
| SMTH-0159 | CR | CF | 1061 | Room 11 | 1/9/2020 | 6:42 |
| SMTH-0160 | CR | CF/DW | 1061 | Room 11 | 1/9/2020 | 6:43 |
| SMTH-0162 | CR | CF | 1056 | Room 10 | 1/9/2020 | 6:42 |
| SMTH-0163 | CR | CF/DW | 1056 | Room 10 | 1/9/2020 | 6:43 |
| SMTH-0164 | CR | CF | 1050 | Room 7 | 1/9/2020 | 6:45 |
| SMTH-0165 | CR | CF/DW | 1050 | Room 7 | 1/9/2020 | 6:44 |
| SMTH-0166 | CR | CF/DW | 1052 | Room 8 | 1/9/2020 | 6:44 |
| SMTH-0167 | CR | CF | 1052 | Room 8 | 1/9/2020 | 6:45 |
| SMTH-0168 | CR | CF/DW | 1055 | Room 9 | 1/9/2020 | 6:46 |
| SMTH-0169 | CR | CF | 1055 | Room 9 | 1/9/2020 | 6:46 |
| SMTH-0170 | BR | BF | NEW CONSTRUC | BATHROOM | 1/9/2020 | 6:48 |
| SMTH-0171 | CR | CF/DW | NA | CLASSROOM 52 | 1/9/2020 | 6:50 |
| SMTH-0172 | CR | CF | NA | CLASSROOM 52 | 1/9/2020 | 6:51 |
| SMTH-0173 | BR | BF | NEW CONSTRUC | BATHROOM | 1/9/2020 | 6:48 |
| SMTH-0174 | CR | CF/DW | NA | CLASSROOM 53 | 1/9/2020 | 6:51 |
| SMTH-0175 | CR | CF | NA | CLASSROOM 53 | 1/9/2020 | 6:52 |
| SMTH-0176 | CR | CF | NA | CLASSROOM 54 | 1/9/2020 | 6:55 |
| SMTH-0177 | CR | CF/DW | NA | CLASSROOM 54 | 1/9/2020 | 6:56 |

Building Address
St. James Elementary School
580 Lake Avenue
St. James, New York 11780

Analysis Type: ELAP 200.5
Lab Recieved: *Michelle Balise*
Signature: *[Signature]* 1/9/20

Samplers Name: Matt Markin
Samplers Signature: [Signature]
JCB Project Manager: Bryan Ezelus

062000555



Lead in Water: Chain of Custody for

J. C. BRODERICK AND ASSOCIATES, INC.
1775 Expressway North Hauppauge, NY 11788
TEL: (631) 584-5492 FAX: (631) 584-3395

JCB #: 19-44858
Building: STJ

Client:
Smithtown CSD

Turn Around: Normal (1wk) Rush

| Sample ID | Functional Space Type | Outlet Type | AHERA ID | Common Room Name | Sample Date | Sample Time |
|-----------|-----------------------|-------------|----------|------------------------------------|-------------|-------------|
| SMTH-0179 | CR | CF/DW | NA | CLASSROOM 55 | 1/9/2020 | 6:51 |
| SMTH-0180 | CR | CF | NA | CLASSROOM 55 | 1/9/2020 | 6:52 |
| SMTH-0181 | CR | CF/DW | 1039 | Room 6 | 1/9/2020 | 6:26 |
| SMTH-0182 | CR | CF | 1039 | Room 6 | 1/9/2020 | 6:26 |
| SMTH-0183 | CR | CF | 1036 | Room 5 | 1/9/2020 | 6:27 |
| SMTH-0184 | CR | CF/DW | 1036 | Room 5 | 1/9/2020 | 6:26 |
| SMTH-0186 | CR | CF | 1034 | Room 4 | 1/9/2020 | 6:27 |
| SMTH-0187 | CR | CF/DW | 1034 | Room 4 | 1/9/2020 | 6:28 |
| SMTH-0188 | CR | CF/DW | 1031 | Room 3 | 1/9/2020 | 6:32 |
| SMTH-0189 | CR | CF | 1031 | Room 3 | 1/9/2020 | 6:33 |
| SMTH-0190 | CR | CF | 1028 | Room 2 | 1/9/2020 | 6:32 |
| SMTH-0191 | CR | CF/DW | 1028 | Room 2 | 1/9/2020 | 6:33 |
| SMTH-0192 | CR | CF | 1026 | Third Grade Art (1) | 1/9/2020 | 6:23 |
| SMTH-0193 | CR | CF/DW | 1026 | Third Grade Art (1) | 1/9/2020 | 6:23 |
| SMTH-0194 | BR | BF | 1023 | Boys Bathroom O/S Speech Language | 1/9/2020 | 6:20 |
| SMTH-0195 | BR | BF | 1023 | Boys Bathroom O/S Speech Language | 1/9/2020 | 6:21 |
| SMTH-0196 | BR | BF | 1022 | Girls Bathroom O/S Speech Language | 1/9/2020 | 6:20 |
| SMTH-0197 | BR | BF | 1022 | Girls Bathroom O/S Speech Language | 1/9/2020 | 6:21 |

Building Address
St. James Elementary School
580 Lake Avenue
St. James, New York 11780

Analysis Type: ELAP 200.5
Lab Recieved: Nichole Davis
Signature: Nichole Davis 1/9/20
062000555

Samplers Name: Max Martin
Samplers Signature: Max Martin
JCB Project Manager: Bryan Ezelius



Lead in Water: Chain of Custody for

J. C. BRODERICK AND ASSOCIATES, INC.
1775 Expressway North Hauppauge, NY 11788
TEL: (631) 584-5492 FAX: (631) 584-3395

JCB #: 19-44858
Building: STJ

Client:
Smithtown CSD

Turn Around: Normal (twk) ^{MS} Rush

| Sample ID | Functional Space Type | Outlet Type | AHERA ID | Common Room Name | Sample Date | Sample Time |
|-----------|-----------------------|-------------|----------|------------------------------|-------------|-------------|
| SMTH-0198 | HA | WC | 1024 | Hallway O/S Boys Bathroom | 1/9/2020 | 6:19 |
| SMTH-0199 | HA | BW | 1024 | Hallway O/S Boys Bathroom | 1/9/2020 | 6:18 |
| SMTH-0201 | KI | HW | 1047 | KITCHEN | 1/9/2020 | 6:11 |
| SMTH-0202 | KI | KC | 1047 | KITCHEN | 1/9/2020 | 6:12 |
| SMTH-0203 | KI | KC | 1047 | KITCHEN | 1/9/2020 | 6:11 |
| SMTH-0204 | KI | KC | 1047 | KITCHEN | 1/9/2020 | 6:13 |
| SMTH-0205 | KI | SN | 1047 | KITCHEN | 1/9/2020 | 6:12 |
| SMTH-0206 | KI | KC | 1047 | KITCHEN | 1/9/2020 | 6:08 |
| SMTH-0207 | KI | KC | 1047 | KITCHEN | 1/9/2020 | 6:08 |
| SMTH-0208 | KI | SN | 1047 | KITCHEN | 1/9/2020 | 6:13 |
| SMTH-0209 | BR | BF | 1047C2 | BATHROOM | 1/9/2020 | 6:14 |
| SMTH-0210 | CF | BF | 1049 | Room 13 Art | 1/9/2020 | 6:37 |
| SMTH-0211 | CR | CF | 1013E2 | Gym Exit Vestibule Work Room | 1/9/2020 | 5:40 |
| SMTH-0212 | CR | CF | 1001 | Room 20 Music | 1/9/2020 | 5:45 |
| SMTH-0213 | CR | CF/DW | 1001 | Room 20 Music | 1/9/2020 | 5:45 |
| SMTH-0214 | CR | CF | 1001 | Room 20 Music | 1/9/2020 | 5:46 |
| SMTH-0215 | CR | CF/DW | 1001 | Room 20 Music | 1/9/2020 | 5:46 |
| SMTH-0216 | CR | CF/DW | 1000A | Room 21 Music | 1/9/2020 | 5:45 |

Building Address

St. James Elementary School
580 Lake Avenue
St. James, New York 11780

20 JAN - 9 PM 2:24

Analysis Type: ELAP 200.5 ^{MS}

Lab Received: Michelle DeWitt

Signature: Nesha 1/9/20

062000555

Samplers Name: Matt Martin

Samplers Signature: Matt Martin

JCB Project Manager: Bryan Ezellus



Lead in Water: Chain of Custody for

J. C. BRODERICK AND ASSOCIATES, INC.
1775 Expressway North Hauppauge, NY 11788
TEL: (631) 584-5492 FAX: (631) 584-3395

JCB #: 19-44858
Building: STJ

Client: Smithtown CSD
Turn Around: Normal (1wk) Rush

| Sample ID | Functional Space Type | Outlet Type | AHERA ID | Common Room Name | Sample Date | Sample Time |
|-----------|-----------------------|-------------|----------|--------------------------------------|--------------|--------------|
| SMTH-0217 | CR | CF | 1000A | Room 21 Music | 1/9/2020 | 5:45 |
| SMTH-0218 | CR | CF | 1000A | Room 21 Music | 1/9/2020 | 5:46 |
| SMTH-0219 | CR | CF/DW | 1000A | Room 21 Music | 1/9/2020 | 5:46 |
| SMTH-0221 | BR | BF | 1007 | Mens Bathroom | 1/9/2020 | 5:50 |
| SMTH-0222 | BR | BF | 1007 | Mens Bathroom | 1/9/2020 | 5:51 |
| SMTH-0223 | OF | HW | 1009 | Conference Room Office | 1/9/2020 | 5:51 |
| SMTH-0224 | HA | DW | 1019 | Corridor Library to Custodial Closet | 1/9/2020 | 5:53 |
| SMTH-0225 | BR | BF | 1010A | Principal's Office Bathroom | 1/9/2020 | 5:59 |
| SMTH-0226 | BR | BF | 1014 | Ladies Bathroom | 1/9/2020 | 5:54 |
| SMTH-0227 | BR | BF | 1014 | Ladies Bathroom | 1/9/2020 | 5:55 |
| SMTH-0228 | LI | CF | 1017A | Library Storage | Disconnected | Disconnected |
| SMTH-0229 | NO | NS | 1018A | Health Office | 1/9/2020 | 6:04 |
| SMTH-0230 | BR | BF | 1018A3 | Health Office Bathroom | 1/9/2020 | 6:04 |
| SMTH-0231 | FA | CF | 1015 | Faculty Room | 1/9/2020 | 5:57 |
| SMTH-0232 | BR | BF | 2002 | Boys Bathroom | 1/9/2020 | 7:22 |
| SMTH-0233 | BR | BF | 2002 | Boys Bathroom | 1/9/2020 | 7:22 |
| SMTH-0234 | BR | BF | 2009 | Girls Bathroom | 1/9/2020 | 7:27 |
| SMTH-0235 | BR | BF | 2009 | Girls Bathroom | 1/9/2020 | 7:27 |

Building Address
St. James Elementary School
580 Lake Avenue
St. James, New York 11780

Analysis Type: ELAP 200.5
Lab Received: Nichole Smith 1/9/20
Signature: [Signature] 1/8/20
Samplers Name: Max Martin
Samplers Signature: [Signature]
JCB Project Manager: Bryan Ezellus

062000555



Lead in Water: Chain of Custody for

J. C. BRODERICK AND ASSOCIATES, INC.
1775 Expressway North Hauppauge, NY 11788
TEL: (631) 584-5492 FAX: (631) 584-3395

JCB #: 19-44858
Building: STJ

Client: Smithtown CSD
Turn Around: Normal (1wk) Rush _____

| Sample ID | Functional Space Type | Outlet Type | AHERA ID | Common Room Name | Sample Date | Sample Time |
|-----------|-----------------------|-------------|----------|-----------------------|-------------|-------------|
| SMTH-0236 | HA | DW | 2017 | Second Floor Corridor | 1/9/2020 | 7:24 |
| SMTH-0237 | HA | DW | 2017 | Second Floor Corridor | 1/9/2020 | 7:21 |
| SMTH-0238 | HA | DW | 2017 | Second Floor Corridor | 1/9/2020 | 7:21 |
| SMTH-0240 | CA | DW | 1045 | Cafeteria | 1/9/2020 | 6:16 |

062000555

Building Address

St. James Elementary School
580 Lake Avenue
St. James, New York 11780

20 JAN - 9 PM 2:24
LABORATORY

Analysis Type: ELAP 200.5

Lab Received:

Signature:

Michelle DeWitt
1/9/20

Sampler's Name:

Sampler's Signature:

JCB Project Manager:

Matt Martin
Maria Martin
Bryan Ezalys

via: courier



EMSL Analytical, Inc.

528 Mineola Avenue, Carle Place, NY 11514

Phone: (516) 997-7251 Fax: (516) 997-7528 Email: carleplacelab@emsl.com

Attn:

Bryan Ezelius
J.C. Broderick & Associates
1775 Expressway Drive North, Suite 1
Hauppauge, NY 11788

1/17/2020

Phone: (631) 584-5492
Fax:

The following analytical report covers the analysis performed on samples submitted to EMSL Analytical, Inc. on 1/9/2020. The results are tabulated on the attached data pages for the following client designated project:

**Smithtown CSD, STJ Building, St. James Elementary School, 580
Lake Avenue, St. James, New York 11780, Project #:19-44858**

The reference number for these samples is EMSL Order #062000555. Please use this reference when calling about these samples. If you have any questions, please do not hesitate to contact me at (516) 997-7251.

Approved By:

Alger Liang, Lead Laboratory Manager

NYS ELAP 11469

**EMSL Analytical, Inc.**

528 Mineola Avenue, Carle Place, NY 11514
 Phone/Fax: (516) 997-7251 / (516) 997-7528
<http://www.EMSL.com> carleplacelab@emsl.com

EMSL Order: 062000555
 CustomerID: JCBR50
 CustomerPO:
 ProjectID:

Attn: **Bryan Ezelius**
J.C. Broderick & Associates
1775 Expressway Drive North, Suite 1
Hauppauge, NY 11788

Phone: (631) 584-5492
 Fax:
 Received: 01/09/20 2:24 PM
 Collected: 1/9/2020

Project: **Smithtown CSD, STJ Building, St. James Elementary School, 580 Lake Avenue, St. James, New York 11780, Project #:19-44858**

Analytical Results

| Client Sample Description | | SMTH-0121 | Collected: | 1/9/2020 | Lab ID: | 062000555-0001 | |
|---------------------------|-----------|-----------|------------|-----------|---------|----------------|---------|
| Method | Parameter | Result | RL Units | Prep Date | Analyst | Analysis Date | Analyst |
| 200.5 | Lead | <3.0 ND | 3.0 µg/L | 1/15/2020 | AL | 1/16/2020 | AM |
| Client Sample Description | | SMTH-0122 | Collected: | 1/9/2020 | Lab ID: | 062000555-0002 | |
| Method | Parameter | Result | RL Units | Prep Date | Analyst | Analysis Date | Analyst |
| 200.5 | Lead | <3.0 ND | 3.0 µg/L | 1/15/2020 | AL | 1/16/2020 | AM |
| Client Sample Description | | SMTH-0124 | Collected: | 1/9/2020 | Lab ID: | 062000555-0003 | |
| Method | Parameter | Result | RL Units | Prep Date | Analyst | Analysis Date | Analyst |
| 200.5 | Lead | <3.0 ND | 3.0 µg/L | 1/15/2020 | AL | 1/16/2020 | AM |
| Client Sample Description | | SMTH-0125 | Collected: | 1/9/2020 | Lab ID: | 062000555-0004 | |
| Method | Parameter | Result | RL Units | Prep Date | Analyst | Analysis Date | Analyst |
| 200.5 | Lead | <3.0 ND | 3.0 µg/L | 1/15/2020 | AL | 1/16/2020 | AM |
| Client Sample Description | | SMTH-0126 | Collected: | 1/9/2020 | Lab ID: | 062000555-0005 | |
| Method | Parameter | Result | RL Units | Prep Date | Analyst | Analysis Date | Analyst |
| 200.5 | Lead | 1.2 J | 3.0 µg/L | 1/15/2020 | AL | 1/16/2020 | AM |
| Lead MDL: 1.0µg/L | | | | | | | |
| Client Sample Description | | SMTH-0127 | Collected: | 1/9/2020 | Lab ID: | 062000555-0006 | |
| Method | Parameter | Result | RL Units | Prep Date | Analyst | Analysis Date | Analyst |
| 200.5 | Lead | <3.0 ND | 3.0 µg/L | 1/15/2020 | AL | 1/16/2020 | AM |
| Client Sample Description | | SMTH-0128 | Collected: | 1/9/2020 | Lab ID: | 062000555-0007 | |
| Method | Parameter | Result | RL Units | Prep Date | Analyst | Analysis Date | Analyst |
| 200.5 | Lead | 5.0 | 3.0 µg/L | 1/15/2020 | AL | 1/16/2020 | AM |
| Client Sample Description | | SMTH-0129 | Collected: | 1/9/2020 | Lab ID: | 062000555-0008 | |
| Method | Parameter | Result | RL Units | Prep Date | Analyst | Analysis Date | Analyst |

**EMSL Analytical, Inc.**

528 Mineola Avenue, Carle Place, NY 11514
 Phone/Fax: (516) 997-7251 / (516) 997-7528
<http://www.EMSL.com> carleplacelab@emsl.com

EMSL Order: 062000555
 CustomerID: JCBR50
 CustomerPO:
 ProjectID:

Attn: **Bryan Ezelius**
J.C. Broderick & Associates
1775 Expressway Drive North, Suite 1
Hauppauge, NY 11788

Phone: (631) 584-5492
 Fax:
 Received: 01/09/20 2:24 PM
 Collected: 1/9/2020

Project: **Smithtown CSD, STJ Building, St. James Elementary School, 580 Lake Avenue, St. James, New York 11780, Project #:19-44858**

Analytical Results

| Client Sample Description | | SMTH-0129 | Collected: | 1/9/2020 | Lab ID: | 062000555-0008 | |
|---------------------------|-----------|-----------|------------|-----------|---------|----------------|---------|
| Method | Parameter | Result | RL Units | Prep Date | Analyst | Analysis Date | Analyst |
| 200.5 | Lead | 110 | 3.0 µg/L | 1/15/2020 | AL | 1/16/2020 | AM |
| Client Sample Description | | SMTH-0130 | Collected: | 1/9/2020 | Lab ID: | 062000555-0009 | |
| Method | Parameter | Result | RL Units | Prep Date | Analyst | Analysis Date | Analyst |
| 200.5 | Lead | 31 | 3.0 µg/L | 1/15/2020 | AL | 1/16/2020 | AM |
| Client Sample Description | | SMTH-0131 | Collected: | 1/9/2020 | Lab ID: | 062000555-0010 | |
| Method | Parameter | Result | RL Units | Prep Date | Analyst | Analysis Date | Analyst |
| 200.5 | Lead | 21 | 3.0 µg/L | 1/15/2020 | AL | 1/16/2020 | AM |
| Client Sample Description | | SMTH-0132 | Collected: | 1/9/2020 | Lab ID: | 062000555-0011 | |
| Method | Parameter | Result | RL Units | Prep Date | Analyst | Analysis Date | Analyst |
| 200.5 | Lead | 25 | 3.0 µg/L | 1/15/2020 | AL | 1/16/2020 | AM |
| Client Sample Description | | SMTH-0133 | Collected: | 1/9/2020 | Lab ID: | 062000555-0012 | |
| Method | Parameter | Result | RL Units | Prep Date | Analyst | Analysis Date | Analyst |
| 200.5 | Lead | 1.7 J | 3.0 µg/L | 1/15/2020 | AL | 1/16/2020 | AM |
| Lead MDL: 1.0µg/L | | | | | | | |
| Client Sample Description | | SMTH-0134 | Collected: | 1/9/2020 | Lab ID: | 062000555-0013 | |
| Method | Parameter | Result | RL Units | Prep Date | Analyst | Analysis Date | Analyst |
| 200.5 | Lead | 64 | 3.0 µg/L | 1/15/2020 | AL | 1/16/2020 | AM |
| Client Sample Description | | SMTH-0135 | Collected: | 1/9/2020 | Lab ID: | 062000555-0014 | |
| Method | Parameter | Result | RL Units | Prep Date | Analyst | Analysis Date | Analyst |
| 200.5 | Lead | <3.0 ND | 3.0 µg/L | 1/15/2020 | AL | 1/16/2020 | AM |
| Client Sample Description | | SMTH-0136 | Collected: | 1/9/2020 | Lab ID: | 062000555-0015 | |
| Method | Parameter | Result | RL Units | Prep Date | Analyst | Analysis Date | Analyst |

**EMSL Analytical, Inc.**

528 Mineola Avenue, Carle Place, NY 11514
 Phone/Fax: (516) 997-7251 / (516) 997-7528
<http://www.EMSL.com> carleplacelab@emsl.com

EMSL Order: 062000555
 CustomerID: JCBR50
 CustomerPO:
 ProjectID:

Attn: **Bryan Ezelius**
J.C. Broderick & Associates
1775 Expressway Drive North, Suite 1
Hauppauge, NY 11788

Phone: (631) 584-5492
 Fax:
 Received: 01/09/20 2:24 PM
 Collected: 1/9/2020

Project: **Smithtown CSD, STJ Building, St. James Elementary School, 580 Lake Avenue, St. James, New York 11780, Project #:19-44858**

Analytical Results

| Client Sample Description | | SMTH-0136 | Collected: | 1/9/2020 | Lab ID: | 062000555-0015 | |
|---------------------------|-----------|-----------|------------|-----------|---------|----------------|---------|
| Method | Parameter | Result | RL Units | Prep Date | Analyst | Analysis Date | Analyst |
| 200.5 | Lead | 51 | 3.0 µg/L | 1/15/2020 | AL | 1/16/2020 | AM |
| Client Sample Description | | SMTH-0137 | Collected: | 1/9/2020 | Lab ID: | 062000555-0016 | |
| Method | Parameter | Result | RL Units | Prep Date | Analyst | Analysis Date | Analyst |
| 200.5 | Lead | 200 | 3.0 µg/L | 1/15/2020 | AL | 1/16/2020 | AM |
| Client Sample Description | | SMTH-0138 | Collected: | 1/9/2020 | Lab ID: | 062000555-0017 | |
| Method | Parameter | Result | RL Units | Prep Date | Analyst | Analysis Date | Analyst |
| 200.5 | Lead | 32 | 3.0 µg/L | 1/15/2020 | AL | 1/16/2020 | AM |
| Client Sample Description | | SMTH-0139 | Collected: | 1/9/2020 | Lab ID: | 062000555-0018 | |
| Method | Parameter | Result | RL Units | Prep Date | Analyst | Analysis Date | Analyst |
| 200.5 | Lead | 45 | 3.0 µg/L | 1/15/2020 | AL | 1/16/2020 | AM |
| Client Sample Description | | SMTH-0140 | Collected: | 1/9/2020 | Lab ID: | 062000555-0019 | |
| Method | Parameter | Result | RL Units | Prep Date | Analyst | Analysis Date | Analyst |
| 200.5 | Lead | 160 | 3.0 µg/L | 1/15/2020 | AL | 1/16/2020 | AM |
| Client Sample Description | | SMTH-0141 | Collected: | 1/9/2020 | Lab ID: | 062000555-0020 | |
| Method | Parameter | Result | RL Units | Prep Date | Analyst | Analysis Date | Analyst |
| 200.5 | Lead | 30 | 3.0 µg/L | 1/15/2020 | AL | 1/16/2020 | AM |
| Client Sample Description | | SMTH-0142 | Collected: | 1/9/2020 | Lab ID: | 062000555-0021 | |
| Method | Parameter | Result | RL Units | Prep Date | Analyst | Analysis Date | Analyst |
| 200.5 | Lead | 2.0 J | 3.0 µg/L | 1/15/2020 | AL | 1/16/2020 | AM |
| Lead MDL: 1.0µg/L | | | | | | | |
| Client Sample Description | | SMTH-0143 | Collected: | 1/9/2020 | Lab ID: | 062000555-0022 | |
| Method | Parameter | Result | RL Units | Prep Date | Analyst | Analysis Date | Analyst |

**EMSL Analytical, Inc.**

528 Mineola Avenue, Carle Place, NY 11514
 Phone/Fax: (516) 997-7251 / (516) 997-7528
<http://www.EMSL.com> carleplacelab@emsl.com

EMSL Order: 062000555
 CustomerID: JCBR50
 CustomerPO:
 ProjectID:

Attn: **Bryan Ezelius**
J.C. Broderick & Associates
1775 Expressway Drive North, Suite 1
Hauppauge, NY 11788

Phone: (631) 584-5492
 Fax:
 Received: 01/09/20 2:24 PM
 Collected: 1/9/2020

Project: **Smithtown CSD, STJ Building, St. James Elementary School, 580 Lake Avenue, St. James, New York 11780, Project #:19-44858**

Analytical Results

| <i>Client Sample Description</i> | | <i>SMTH-0143</i> | <i>Collected:</i> | <i>1/9/2020</i> | <i>Lab ID:</i> | <i>062000555-0022</i> | |
|----------------------------------|------------------|------------------|-------------------|------------------|----------------|-----------------------|----------------|
| <i>Method</i> | <i>Parameter</i> | <i>Result</i> | <i>RL Units</i> | <i>Prep Date</i> | <i>Analyst</i> | <i>Analysis Date</i> | <i>Analyst</i> |
| 200.5 | Lead | 510 D | 30 µg/L | 1/15/2020 | AL | 1/16/2020 | AM |
| <i>Client Sample Description</i> | | <i>SMTH-0144</i> | <i>Collected:</i> | <i>1/9/2020</i> | <i>Lab ID:</i> | <i>062000555-0023</i> | |
| <i>Method</i> | <i>Parameter</i> | <i>Result</i> | <i>RL Units</i> | <i>Prep Date</i> | <i>Analyst</i> | <i>Analysis Date</i> | <i>Analyst</i> |
| 200.5 | Lead | 15 | 3.0 µg/L | 1/15/2020 | AL | 1/16/2020 | AM |
| <i>Client Sample Description</i> | | <i>SMTH-0145</i> | <i>Collected:</i> | <i>1/9/2020</i> | <i>Lab ID:</i> | <i>062000555-0024</i> | |
| <i>Method</i> | <i>Parameter</i> | <i>Result</i> | <i>RL Units</i> | <i>Prep Date</i> | <i>Analyst</i> | <i>Analysis Date</i> | <i>Analyst</i> |
| 200.5 | Lead | 65 | 3.0 µg/L | 1/15/2020 | AL | 1/16/2020 | AM |
| <i>Client Sample Description</i> | | <i>SMTH-0146</i> | <i>Collected:</i> | <i>1/9/2020</i> | <i>Lab ID:</i> | <i>062000555-0025</i> | |
| <i>Method</i> | <i>Parameter</i> | <i>Result</i> | <i>RL Units</i> | <i>Prep Date</i> | <i>Analyst</i> | <i>Analysis Date</i> | <i>Analyst</i> |
| 200.5 | Lead | 3.1 | 3.0 µg/L | 1/15/2020 | AL | 1/16/2020 | AM |
| <i>Client Sample Description</i> | | <i>SMTH-0147</i> | <i>Collected:</i> | <i>1/9/2020</i> | <i>Lab ID:</i> | <i>062000555-0026</i> | |
| <i>Method</i> | <i>Parameter</i> | <i>Result</i> | <i>RL Units</i> | <i>Prep Date</i> | <i>Analyst</i> | <i>Analysis Date</i> | <i>Analyst</i> |
| 200.5 | Lead | <3.0 ND | 3.0 µg/L | 1/15/2020 | AL | 1/16/2020 | AM |
| <i>Client Sample Description</i> | | <i>SMTH-0148</i> | <i>Collected:</i> | <i>1/9/2020</i> | <i>Lab ID:</i> | <i>062000555-0027</i> | |
| <i>Method</i> | <i>Parameter</i> | <i>Result</i> | <i>RL Units</i> | <i>Prep Date</i> | <i>Analyst</i> | <i>Analysis Date</i> | <i>Analyst</i> |
| 200.5 | Lead | 100 | 3.0 µg/L | 1/15/2020 | AL | 1/16/2020 | AM |
| <i>Client Sample Description</i> | | <i>SMTH-0149</i> | <i>Collected:</i> | <i>1/9/2020</i> | <i>Lab ID:</i> | <i>062000555-0028</i> | |
| <i>Method</i> | <i>Parameter</i> | <i>Result</i> | <i>RL Units</i> | <i>Prep Date</i> | <i>Analyst</i> | <i>Analysis Date</i> | <i>Analyst</i> |
| 200.5 | Lead | <3.0 ND | 3.0 µg/L | 1/15/2020 | AL | 1/16/2020 | AM |
| <i>Client Sample Description</i> | | <i>SMTH-0150</i> | <i>Collected:</i> | <i>1/9/2020</i> | <i>Lab ID:</i> | <i>062000555-0029</i> | |
| <i>Method</i> | <i>Parameter</i> | <i>Result</i> | <i>RL Units</i> | <i>Prep Date</i> | <i>Analyst</i> | <i>Analysis Date</i> | <i>Analyst</i> |
| 200.5 | Lead | <3.0 ND | 3.0 µg/L | 1/15/2020 | AL | 1/16/2020 | AM |

**EMSL Analytical, Inc.**

528 Mineola Avenue, Carle Place, NY 11514
 Phone/Fax: (516) 997-7251 / (516) 997-7528
<http://www.EMSL.com> carleplacelab@emsl.com

EMSL Order: 062000555
 CustomerID: JCBR50
 CustomerPO:
 ProjectID:

Attn: **Bryan Ezelius**
J.C. Broderick & Associates
1775 Expressway Drive North, Suite 1
Hauppauge, NY 11788

Phone: (631) 584-5492
 Fax:
 Received: 01/09/20 2:24 PM
 Collected: 1/9/2020

Project: **Smithtown CSD, STJ Building, St. James Elementary School, 580 Lake Avenue, St. James, New York 11780, Project #:19-44858**

Analytical Results

| Client Sample Description | | SMTH-0150 | Collected: | 1/9/2020 | Lab ID: | 062000555-0029 | |
|---------------------------|-----------|-----------|------------|-----------|---------|----------------|---------|
| Method | Parameter | Result | RL Units | Prep Date | Analyst | Analysis Date | Analyst |
| 200.5 | Lead | 46 | 3.0 µg/L | 1/15/2020 | AL | 1/16/2020 | AM |
| Client Sample Description | | SMTH-0151 | Collected: | 1/9/2020 | Lab ID: | 062000555-0030 | |
| Method | Parameter | Result | RL Units | Prep Date | Analyst | Analysis Date | Analyst |
| 200.5 | Lead | <3.0 ND | 3.0 µg/L | 1/15/2020 | AL | 1/16/2020 | AM |
| Client Sample Description | | SMTH-0153 | Collected: | 1/9/2020 | Lab ID: | 062000555-0031 | |
| Method | Parameter | Result | RL Units | Prep Date | Analyst | Analysis Date | Analyst |
| 200.5 | Lead | <3.0 ND | 3.0 µg/L | 1/15/2020 | AL | 1/16/2020 | AM |
| Client Sample Description | | SMTH-0154 | Collected: | 1/9/2020 | Lab ID: | 062000555-0032 | |
| Method | Parameter | Result | RL Units | Prep Date | Analyst | Analysis Date | Analyst |
| 200.5 | Lead | <3.0 ND | 3.0 µg/L | 1/15/2020 | AL | 1/16/2020 | AM |
| Client Sample Description | | SMTH-0155 | Collected: | 1/9/2020 | Lab ID: | 062000555-0033 | |
| Method | Parameter | Result | RL Units | Prep Date | Analyst | Analysis Date | Analyst |
| 200.5 | Lead | 2.2 J | 3.0 µg/L | 1/15/2020 | AL | 1/16/2020 | AM |
| Lead MDL: 1.0µg/L | | | | | | | |
| Client Sample Description | | SMTH-0156 | Collected: | 1/9/2020 | Lab ID: | 062000555-0034 | |
| Method | Parameter | Result | RL Units | Prep Date | Analyst | Analysis Date | Analyst |
| 200.5 | Lead | 9.3 | 3.0 µg/L | 1/15/2020 | AL | 1/16/2020 | AM |
| Client Sample Description | | SMTH-0157 | Collected: | 1/9/2020 | Lab ID: | 062000555-0035 | |
| Method | Parameter | Result | RL Units | Prep Date | Analyst | Analysis Date | Analyst |
| 200.5 | Lead | 1.6 J | 3.0 µg/L | 1/15/2020 | AL | 1/16/2020 | AM |
| Lead MDL: 1.0µg/L | | | | | | | |

**EMSL Analytical, Inc.**

528 Mineola Avenue, Carle Place, NY 11514
 Phone/Fax: (516) 997-7251 / (516) 997-7528
<http://www.EMSL.com> carleplacelab@emsl.com

EMSL Order: 062000555
 CustomerID: JCBR50
 CustomerPO:
 ProjectID:

Attn: **Bryan Ezelius**
J.C. Broderick & Associates
1775 Expressway Drive North, Suite 1
Hauppauge, NY 11788

Phone: (631) 584-5492
 Fax:
 Received: 01/09/20 2:24 PM
 Collected: 1/9/2020

Project: **Smithtown CSD, STJ Building, St. James Elementary School, 580 Lake Avenue, St. James, New York 11780, Project #:19-44858**

Analytical Results

| Client Sample Description | | SMTH-0158 | Collected: | 1/9/2020 | Lab ID: | 062000555-0036 | |
|---------------------------|-----------|-----------|------------|-----------|---------|----------------|---------|
| Method | Parameter | Result | RL Units | Prep Date | Analyst | Analysis Date | Analyst |
| 200.5 | Lead | 3.5 | 3.0 µg/L | 1/15/2020 | AL | 1/16/2020 | AM |
| Client Sample Description | | SMTH-0159 | Collected: | 1/9/2020 | Lab ID: | 062000555-0037 | |
| Method | Parameter | Result | RL Units | Prep Date | Analyst | Analysis Date | Analyst |
| 200.5 | Lead | 5.8 | 3.0 µg/L | 1/15/2020 | AL | 1/16/2020 | AM |
| Client Sample Description | | SMTH-0160 | Collected: | 1/9/2020 | Lab ID: | 062000555-0038 | |
| Method | Parameter | Result | RL Units | Prep Date | Analyst | Analysis Date | Analyst |
| 200.5 | Lead | 4.8 | 3.0 µg/L | 1/15/2020 | AL | 1/16/2020 | AM |
| Client Sample Description | | SMTH-0162 | Collected: | 1/9/2020 | Lab ID: | 062000555-0039 | |
| Method | Parameter | Result | RL Units | Prep Date | Analyst | Analysis Date | Analyst |
| 200.5 | Lead | 1.3 J | 3.0 µg/L | 1/15/2020 | AL | 1/16/2020 | AM |
| Lead MDL: 1.0µg/L | | | | | | | |
| Client Sample Description | | SMTH-0163 | Collected: | 1/9/2020 | Lab ID: | 062000555-0040 | |
| Method | Parameter | Result | RL Units | Prep Date | Analyst | Analysis Date | Analyst |
| 200.5 | Lead | <3.0 ND | 3.0 µg/L | 1/15/2020 | AL | 1/16/2020 | AM |
| Client Sample Description | | SMTH-0164 | Collected: | 1/9/2020 | Lab ID: | 062000555-0041 | |
| Method | Parameter | Result | RL Units | Prep Date | Analyst | Analysis Date | Analyst |
| 200.5 | Lead | 31 | 3.0 µg/L | 1/15/2020 | AL | 1/16/2020 | AM |
| Client Sample Description | | SMTH-0165 | Collected: | 1/9/2020 | Lab ID: | 062000555-0042 | |
| Method | Parameter | Result | RL Units | Prep Date | Analyst | Analysis Date | Analyst |
| 200.5 | Lead | 5.6 | 3.0 µg/L | 1/15/2020 | AL | 1/16/2020 | AM |
| Client Sample Description | | SMTH-0166 | Collected: | 1/9/2020 | Lab ID: | 062000555-0043 | |
| Method | Parameter | Result | RL Units | Prep Date | Analyst | Analysis Date | Analyst |

**EMSL Analytical, Inc.**

528 Mineola Avenue, Carle Place, NY 11514
 Phone/Fax: (516) 997-7251 / (516) 997-7528
<http://www.EMSL.com> carleplacelab@emsl.com

EMSL Order: 062000555
 CustomerID: JCBR50
 CustomerPO:
 ProjectID:

Attn: **Bryan Ezelius**
J.C. Broderick & Associates
1775 Expressway Drive North, Suite 1
Hauppauge, NY 11788

Phone: (631) 584-5492
 Fax:
 Received: 01/09/20 2:24 PM
 Collected: 1/9/2020

Project: **Smithtown CSD, STJ Building, St. James Elementary School, 580 Lake Avenue, St. James, New York 11780, Project #:19-44858**

Analytical Results

| <i>Client Sample Description</i> | | <i>SMTH-0166</i> | <i>Collected:</i> | <i>1/9/2020</i> | <i>Lab ID:</i> | <i>062000555-0043</i> | |
|----------------------------------|------------------|------------------|-------------------|------------------|----------------|-----------------------|----------------|
| <i>Method</i> | <i>Parameter</i> | <i>Result</i> | <i>RL Units</i> | <i>Prep Date</i> | <i>Analyst</i> | <i>Analysis Date</i> | <i>Analyst</i> |
| 200.5 | Lead | 4.3 | 3.0 µg/L | 1/15/2020 | AL | 1/16/2020 | AM |
| <i>Client Sample Description</i> | | <i>SMTH-0167</i> | <i>Collected:</i> | <i>1/9/2020</i> | <i>Lab ID:</i> | <i>062000555-0044</i> | |
| <i>Method</i> | <i>Parameter</i> | <i>Result</i> | <i>RL Units</i> | <i>Prep Date</i> | <i>Analyst</i> | <i>Analysis Date</i> | <i>Analyst</i> |
| 200.5 | Lead | 5.6 | 3.0 µg/L | 1/15/2020 | AL | 1/16/2020 | AM |
| <i>Client Sample Description</i> | | <i>SMTH-0168</i> | <i>Collected:</i> | <i>1/9/2020</i> | <i>Lab ID:</i> | <i>062000555-0045</i> | |
| <i>Method</i> | <i>Parameter</i> | <i>Result</i> | <i>RL Units</i> | <i>Prep Date</i> | <i>Analyst</i> | <i>Analysis Date</i> | <i>Analyst</i> |
| 200.5 | Lead | 1.4 J | 3.0 µg/L | 1/15/2020 | AL | 1/16/2020 | AM |
| Lead MDL: 1.0µg/L | | | | | | | |
| <i>Client Sample Description</i> | | <i>SMTH-0169</i> | <i>Collected:</i> | <i>1/9/2020</i> | <i>Lab ID:</i> | <i>062000555-0046</i> | |
| <i>Method</i> | <i>Parameter</i> | <i>Result</i> | <i>RL Units</i> | <i>Prep Date</i> | <i>Analyst</i> | <i>Analysis Date</i> | <i>Analyst</i> |
| 200.5 | Lead | 5.0 | 3.0 µg/L | 1/15/2020 | AL | 1/16/2020 | AM |
| <i>Client Sample Description</i> | | <i>SMTH-0170</i> | <i>Collected:</i> | <i>1/9/2020</i> | <i>Lab ID:</i> | <i>062000555-0047</i> | |
| <i>Method</i> | <i>Parameter</i> | <i>Result</i> | <i>RL Units</i> | <i>Prep Date</i> | <i>Analyst</i> | <i>Analysis Date</i> | <i>Analyst</i> |
| 200.5 | Lead | 2.2 J | 3.0 µg/L | 1/15/2020 | AL | 1/16/2020 | AM |
| Lead MDL: 1.0µg/L | | | | | | | |
| <i>Client Sample Description</i> | | <i>SMTH-0171</i> | <i>Collected:</i> | <i>1/9/2020</i> | <i>Lab ID:</i> | <i>062000555-0048</i> | |
| <i>Method</i> | <i>Parameter</i> | <i>Result</i> | <i>RL Units</i> | <i>Prep Date</i> | <i>Analyst</i> | <i>Analysis Date</i> | <i>Analyst</i> |
| 200.5 | Lead | <3.0 ND | 3.0 µg/L | 1/15/2020 | AL | 1/16/2020 | AM |
| <i>Client Sample Description</i> | | <i>SMTH-0172</i> | <i>Collected:</i> | <i>1/9/2020</i> | <i>Lab ID:</i> | <i>062000555-0049</i> | |
| <i>Method</i> | <i>Parameter</i> | <i>Result</i> | <i>RL Units</i> | <i>Prep Date</i> | <i>Analyst</i> | <i>Analysis Date</i> | <i>Analyst</i> |
| 200.5 | Lead | 5.4 | 3.0 µg/L | 1/15/2020 | AL | 1/16/2020 | AM |

**EMSL Analytical, Inc.**

528 Mineola Avenue, Carle Place, NY 11514
 Phone/Fax: (516) 997-7251 / (516) 997-7528
<http://www.EMSL.com> carleplacelab@emsl.com

EMSL Order: 062000555
 CustomerID: JCBR50
 CustomerPO:
 ProjectID:

Attn: **Bryan Ezelius**
J.C. Broderick & Associates
1775 Expressway Drive North, Suite 1
Hauppauge, NY 11788

Phone: (631) 584-5492
 Fax:
 Received: 01/09/20 2:24 PM
 Collected: 1/9/2020

Project: **Smithtown CSD, STJ Building, St. James Elementary School, 580 Lake Avenue, St. James, New York 11780, Project #:19-44858**

Analytical Results

| <i>Client Sample Description</i> | | <i>SMTH-0173</i> | <i>Collected:</i> | <i>1/9/2020</i> | <i>Lab ID:</i> | <i>062000555-0050</i> | |
|----------------------------------|------------------|------------------|-------------------|------------------|----------------|-----------------------|----------------|
| <i>Method</i> | <i>Parameter</i> | <i>Result</i> | <i>RL Units</i> | <i>Prep Date</i> | <i>Analyst</i> | <i>Analysis Date</i> | <i>Analyst</i> |
| 200.5 | Lead | 1.6 J | 3.0 µg/L | 1/15/2020 | AL | 1/16/2020 | AM |
| Lead MDL: 1.0µg/L | | | | | | | |
| <i>Client Sample Description</i> | | <i>SMTH-0174</i> | <i>Collected:</i> | <i>1/9/2020</i> | <i>Lab ID:</i> | <i>062000555-0051</i> | |
| <i>Method</i> | <i>Parameter</i> | <i>Result</i> | <i>RL Units</i> | <i>Prep Date</i> | <i>Analyst</i> | <i>Analysis Date</i> | <i>Analyst</i> |
| 200.5 | Lead | 2.0 J | 3.0 µg/L | 1/15/2020 | AL | 1/16/2020 | AM |
| Lead MDL: 1.0µg/L | | | | | | | |
| <i>Client Sample Description</i> | | <i>SMTH-0175</i> | <i>Collected:</i> | <i>1/9/2020</i> | <i>Lab ID:</i> | <i>062000555-0052</i> | |
| <i>Method</i> | <i>Parameter</i> | <i>Result</i> | <i>RL Units</i> | <i>Prep Date</i> | <i>Analyst</i> | <i>Analysis Date</i> | <i>Analyst</i> |
| 200.5 | Lead | <3.0 ND | 3.0 µg/L | 1/15/2020 | AL | 1/16/2020 | AM |
| <i>Client Sample Description</i> | | <i>SMTH-0176</i> | <i>Collected:</i> | <i>1/9/2020</i> | <i>Lab ID:</i> | <i>062000555-0053</i> | |
| <i>Method</i> | <i>Parameter</i> | <i>Result</i> | <i>RL Units</i> | <i>Prep Date</i> | <i>Analyst</i> | <i>Analysis Date</i> | <i>Analyst</i> |
| 200.5 | Lead | 12 | 3.0 µg/L | 1/15/2020 | AL | 1/16/2020 | AM |
| <i>Client Sample Description</i> | | <i>SMTH-0177</i> | <i>Collected:</i> | <i>1/9/2020</i> | <i>Lab ID:</i> | <i>062000555-0054</i> | |
| <i>Method</i> | <i>Parameter</i> | <i>Result</i> | <i>RL Units</i> | <i>Prep Date</i> | <i>Analyst</i> | <i>Analysis Date</i> | <i>Analyst</i> |
| 200.5 | Lead | 1.4 J | 3.0 µg/L | 1/15/2020 | AL | 1/16/2020 | AM |
| Lead MDL: 1.0µg/L | | | | | | | |
| <i>Client Sample Description</i> | | <i>SMTH-0179</i> | <i>Collected:</i> | <i>1/9/2020</i> | <i>Lab ID:</i> | <i>062000555-0055</i> | |
| <i>Method</i> | <i>Parameter</i> | <i>Result</i> | <i>RL Units</i> | <i>Prep Date</i> | <i>Analyst</i> | <i>Analysis Date</i> | <i>Analyst</i> |
| 200.5 | Lead | <3.0 ND | 3.0 µg/L | 1/15/2020 | AL | 1/16/2020 | AM |
| <i>Client Sample Description</i> | | <i>SMTH-0180</i> | <i>Collected:</i> | <i>1/9/2020</i> | <i>Lab ID:</i> | <i>062000555-0056</i> | |
| <i>Method</i> | <i>Parameter</i> | <i>Result</i> | <i>RL Units</i> | <i>Prep Date</i> | <i>Analyst</i> | <i>Analysis Date</i> | <i>Analyst</i> |
| 200.5 | Lead | 1.7 J | 3.0 µg/L | 1/15/2020 | AL | 1/16/2020 | AM |
| Lead MDL: 1.0µg/L | | | | | | | |

**EMSL Analytical, Inc.**

528 Mineola Avenue, Carle Place, NY 11514
 Phone/Fax: (516) 997-7251 / (516) 997-7528
<http://www.EMSL.com> carleplacelab@emsl.com

EMSL Order: 062000555
 CustomerID: JCBR50
 CustomerPO:
 ProjectID:

Attn: **Bryan Ezelius**
J.C. Broderick & Associates
1775 Expressway Drive North, Suite 1
Hauppauge, NY 11788

Phone: (631) 584-5492
 Fax:
 Received: 01/09/20 2:24 PM
 Collected: 1/9/2020

Project: **Smithtown CSD, STJ Building, St. James Elementary School, 580 Lake Avenue, St. James, New York 11780, Project #:19-44858**

Analytical Results

| <i>Client Sample Description</i> | | <i>SMTH-0181</i> | <i>Collected:</i> | <i>1/9/2020</i> | <i>Lab ID:</i> | <i>062000555-0057</i> | |
|----------------------------------|------------------|------------------|-------------------|------------------|----------------|-----------------------|----------------|
| <i>Method</i> | <i>Parameter</i> | <i>Result</i> | <i>RL Units</i> | <i>Prep Date</i> | <i>Analyst</i> | <i>Analysis Date</i> | <i>Analyst</i> |
| 200.5 | Lead | 2.0 J | 3.0 µg/L | 1/15/2020 | AL | 1/16/2020 | AM |
| Lead MDL: 1.0µg/L | | | | | | | |
| <i>Client Sample Description</i> | | <i>SMTH-0182</i> | <i>Collected:</i> | <i>1/9/2020</i> | <i>Lab ID:</i> | <i>062000555-0058</i> | |
| <i>Method</i> | <i>Parameter</i> | <i>Result</i> | <i>RL Units</i> | <i>Prep Date</i> | <i>Analyst</i> | <i>Analysis Date</i> | <i>Analyst</i> |
| 200.5 | Lead | <3.0 ND | 3.0 µg/L | 1/15/2020 | AL | 1/16/2020 | AM |
| <i>Client Sample Description</i> | | <i>SMTH-0183</i> | <i>Collected:</i> | <i>1/9/2020</i> | <i>Lab ID:</i> | <i>062000555-0059</i> | |
| <i>Method</i> | <i>Parameter</i> | <i>Result</i> | <i>RL Units</i> | <i>Prep Date</i> | <i>Analyst</i> | <i>Analysis Date</i> | <i>Analyst</i> |
| 200.5 | Lead | 1.4 J | 3.0 µg/L | 1/15/2020 | AL | 1/16/2020 | AM |
| Lead MDL: 1.0µg/L | | | | | | | |
| <i>Client Sample Description</i> | | <i>SMTH-0184</i> | <i>Collected:</i> | <i>1/9/2020</i> | <i>Lab ID:</i> | <i>062000555-0060</i> | |
| <i>Method</i> | <i>Parameter</i> | <i>Result</i> | <i>RL Units</i> | <i>Prep Date</i> | <i>Analyst</i> | <i>Analysis Date</i> | <i>Analyst</i> |
| 200.5 | Lead | 5.1 | 3.0 µg/L | 1/15/2020 | AL | 1/16/2020 | AM |
| <i>Client Sample Description</i> | | <i>SMTH-0186</i> | <i>Collected:</i> | <i>1/9/2020</i> | <i>Lab ID:</i> | <i>062000555-0061</i> | |
| <i>Method</i> | <i>Parameter</i> | <i>Result</i> | <i>RL Units</i> | <i>Prep Date</i> | <i>Analyst</i> | <i>Analysis Date</i> | <i>Analyst</i> |
| 200.5 | Lead | 1.0 J | 3.0 µg/L | 1/15/2020 | AL | 1/16/2020 | AM |
| Lead MDL: 1.0µg/L | | | | | | | |
| <i>Client Sample Description</i> | | <i>SMTH-0187</i> | <i>Collected:</i> | <i>1/9/2020</i> | <i>Lab ID:</i> | <i>062000555-0062</i> | |
| <i>Method</i> | <i>Parameter</i> | <i>Result</i> | <i>RL Units</i> | <i>Prep Date</i> | <i>Analyst</i> | <i>Analysis Date</i> | <i>Analyst</i> |
| 200.5 | Lead | <3.0 ND | 3.0 µg/L | 1/15/2020 | AL | 1/16/2020 | AM |
| <i>Client Sample Description</i> | | <i>SMTH-0188</i> | <i>Collected:</i> | <i>1/9/2020</i> | <i>Lab ID:</i> | <i>062000555-0063</i> | |
| <i>Method</i> | <i>Parameter</i> | <i>Result</i> | <i>RL Units</i> | <i>Prep Date</i> | <i>Analyst</i> | <i>Analysis Date</i> | <i>Analyst</i> |
| 200.5 | Lead | 1.9 J | 3.0 µg/L | 1/15/2020 | AL | 1/16/2020 | AM |
| Lead MDL: 1.0µg/L | | | | | | | |

**EMSL Analytical, Inc.**

528 Mineola Avenue, Carle Place, NY 11514
 Phone/Fax: (516) 997-7251 / (516) 997-7528
<http://www.EMSL.com> carleplacelab@emsl.com

EMSL Order: 062000555
 CustomerID: JCBR50
 CustomerPO:
 ProjectID:

Attn: **Bryan Ezelius**
J.C. Broderick & Associates
1775 Expressway Drive North, Suite 1
Hauppauge, NY 11788

Phone: (631) 584-5492
 Fax:
 Received: 01/09/20 2:24 PM
 Collected: 1/9/2020

Project: **Smithtown CSD, STJ Building, St. James Elementary School, 580 Lake Avenue, St. James, New York 11780, Project #:19-44858**

Analytical Results

| <i>Client Sample Description</i> | | <i>SMTH-0189</i> | <i>Collected:</i> | <i>1/9/2020</i> | <i>Lab ID:</i> | <i>062000555-0064</i> | |
|----------------------------------|------------------|------------------|-------------------|------------------|----------------|-----------------------|----------------|
| <i>Method</i> | <i>Parameter</i> | <i>Result</i> | <i>RL Units</i> | <i>Prep Date</i> | <i>Analyst</i> | <i>Analysis Date</i> | <i>Analyst</i> |
| 200.5 | Lead | 2.3 J | 3.0 µg/L | 1/15/2020 | AL | 1/16/2020 | AM |
| Lead MDL: 1.0µg/L | | | | | | | |
| <i>Client Sample Description</i> | | <i>SMTH-0190</i> | <i>Collected:</i> | <i>1/9/2020</i> | <i>Lab ID:</i> | <i>062000555-0065</i> | |
| <i>Method</i> | <i>Parameter</i> | <i>Result</i> | <i>RL Units</i> | <i>Prep Date</i> | <i>Analyst</i> | <i>Analysis Date</i> | <i>Analyst</i> |
| 200.5 | Lead | 3.5 | 3.0 µg/L | 1/15/2020 | AL | 1/16/2020 | AM |
| <i>Client Sample Description</i> | | <i>SMTH-0191</i> | <i>Collected:</i> | <i>1/9/2020</i> | <i>Lab ID:</i> | <i>062000555-0066</i> | |
| <i>Method</i> | <i>Parameter</i> | <i>Result</i> | <i>RL Units</i> | <i>Prep Date</i> | <i>Analyst</i> | <i>Analysis Date</i> | <i>Analyst</i> |
| 200.5 | Lead | 2.5 J | 3.0 µg/L | 1/15/2020 | AL | 1/16/2020 | AM |
| Lead MDL: 1.0µg/L | | | | | | | |
| <i>Client Sample Description</i> | | <i>SMTH-0192</i> | <i>Collected:</i> | <i>1/9/2020</i> | <i>Lab ID:</i> | <i>062000555-0067</i> | |
| <i>Method</i> | <i>Parameter</i> | <i>Result</i> | <i>RL Units</i> | <i>Prep Date</i> | <i>Analyst</i> | <i>Analysis Date</i> | <i>Analyst</i> |
| 200.5 | Lead | 3.5 | 3.0 µg/L | 1/15/2020 | AL | 1/16/2020 | AM |
| <i>Client Sample Description</i> | | <i>SMTH-0193</i> | <i>Collected:</i> | <i>1/9/2020</i> | <i>Lab ID:</i> | <i>062000555-0068</i> | |
| <i>Method</i> | <i>Parameter</i> | <i>Result</i> | <i>RL Units</i> | <i>Prep Date</i> | <i>Analyst</i> | <i>Analysis Date</i> | <i>Analyst</i> |
| 200.5 | Lead | 3.8 | 3.0 µg/L | 1/15/2020 | AL | 1/16/2020 | AM |
| <i>Client Sample Description</i> | | <i>SMTH-0194</i> | <i>Collected:</i> | <i>1/9/2020</i> | <i>Lab ID:</i> | <i>062000555-0069</i> | |
| <i>Method</i> | <i>Parameter</i> | <i>Result</i> | <i>RL Units</i> | <i>Prep Date</i> | <i>Analyst</i> | <i>Analysis Date</i> | <i>Analyst</i> |
| 200.5 | Lead | 1.4 J | 3.0 µg/L | 1/15/2020 | AL | 1/16/2020 | AM |
| Lead MDL: 1.0µg/L | | | | | | | |
| <i>Client Sample Description</i> | | <i>SMTH-0195</i> | <i>Collected:</i> | <i>1/9/2020</i> | <i>Lab ID:</i> | <i>062000555-0070</i> | |
| <i>Method</i> | <i>Parameter</i> | <i>Result</i> | <i>RL Units</i> | <i>Prep Date</i> | <i>Analyst</i> | <i>Analysis Date</i> | <i>Analyst</i> |
| 200.5 | Lead | 2.5 J | 3.0 µg/L | 1/15/2020 | AL | 1/16/2020 | AM |
| Lead MDL: 1.0µg/L | | | | | | | |

**EMSL Analytical, Inc.**

528 Mineola Avenue, Carle Place, NY 11514
 Phone/Fax: (516) 997-7251 / (516) 997-7528
<http://www.EMSL.com> carleplacelab@emsl.com

EMSL Order: 062000555
 CustomerID: JCBR50
 CustomerPO:
 ProjectID:

Attn: **Bryan Ezelius**
J.C. Broderick & Associates
1775 Expressway Drive North, Suite 1
Hauppauge, NY 11788

Phone: (631) 584-5492
 Fax:
 Received: 01/09/20 2:24 PM
 Collected: 1/9/2020

Project: **Smithtown CSD, STJ Building, St. James Elementary School, 580 Lake Avenue, St. James, New York 11780, Project #:19-44858**

Analytical Results

| <i>Client Sample Description</i> | | <i>SMTH-0196</i> | <i>Collected:</i> | <i>1/9/2020</i> | <i>Lab ID:</i> | <i>062000555-0071</i> | |
|----------------------------------|------------------|------------------|-------------------|------------------|----------------|-----------------------|----------------|
| <i>Method</i> | <i>Parameter</i> | <i>Result</i> | <i>RL Units</i> | <i>Prep Date</i> | <i>Analyst</i> | <i>Analysis Date</i> | <i>Analyst</i> |
| 200.5 | Lead | 11 | 3.0 µg/L | 1/15/2020 | AL | 1/16/2020 | AM |
| <i>Client Sample Description</i> | | <i>SMTH-0197</i> | <i>Collected:</i> | <i>1/9/2020</i> | <i>Lab ID:</i> | <i>062000555-0072</i> | |
| <i>Method</i> | <i>Parameter</i> | <i>Result</i> | <i>RL Units</i> | <i>Prep Date</i> | <i>Analyst</i> | <i>Analysis Date</i> | <i>Analyst</i> |
| 200.5 | Lead | <3.0 ND | 3.0 µg/L | 1/15/2020 | AL | 1/16/2020 | AM |
| <i>Client Sample Description</i> | | <i>SMTH-0198</i> | <i>Collected:</i> | <i>1/9/2020</i> | <i>Lab ID:</i> | <i>062000555-0073</i> | |
| <i>Method</i> | <i>Parameter</i> | <i>Result</i> | <i>RL Units</i> | <i>Prep Date</i> | <i>Analyst</i> | <i>Analysis Date</i> | <i>Analyst</i> |
| 200.5 | Lead | 1.1 J | 3.0 µg/L | 1/15/2020 | AL | 1/16/2020 | AM |
| Lead MDL: 1.0µg/L | | | | | | | |
| <i>Client Sample Description</i> | | <i>SMTH-0199</i> | <i>Collected:</i> | <i>1/9/2020</i> | <i>Lab ID:</i> | <i>062000555-0074</i> | |
| <i>Method</i> | <i>Parameter</i> | <i>Result</i> | <i>RL Units</i> | <i>Prep Date</i> | <i>Analyst</i> | <i>Analysis Date</i> | <i>Analyst</i> |
| 200.5 | Lead | <3.0 ND | 3.0 µg/L | 1/15/2020 | AL | 1/16/2020 | AM |
| <i>Client Sample Description</i> | | <i>SMTH-0201</i> | <i>Collected:</i> | <i>1/9/2020</i> | <i>Lab ID:</i> | <i>062000555-0075</i> | |
| <i>Method</i> | <i>Parameter</i> | <i>Result</i> | <i>RL Units</i> | <i>Prep Date</i> | <i>Analyst</i> | <i>Analysis Date</i> | <i>Analyst</i> |
| 200.5 | Lead | <3.0 ND | 3.0 µg/L | 1/15/2020 | AL | 1/16/2020 | AM |
| <i>Client Sample Description</i> | | <i>SMTH-0202</i> | <i>Collected:</i> | <i>1/9/2020</i> | <i>Lab ID:</i> | <i>062000555-0076</i> | |
| <i>Method</i> | <i>Parameter</i> | <i>Result</i> | <i>RL Units</i> | <i>Prep Date</i> | <i>Analyst</i> | <i>Analysis Date</i> | <i>Analyst</i> |
| 200.5 | Lead | 4.1 | 3.0 µg/L | 1/15/2020 | AL | 1/16/2020 | AM |
| <i>Client Sample Description</i> | | <i>SMTH-0203</i> | <i>Collected:</i> | <i>1/9/2020</i> | <i>Lab ID:</i> | <i>062000555-0077</i> | |
| <i>Method</i> | <i>Parameter</i> | <i>Result</i> | <i>RL Units</i> | <i>Prep Date</i> | <i>Analyst</i> | <i>Analysis Date</i> | <i>Analyst</i> |
| 200.5 | Lead | 1.4 J | 3.0 µg/L | 1/15/2020 | AL | 1/16/2020 | AM |
| Lead MDL: 1.0µg/L | | | | | | | |

**EMSL Analytical, Inc.**

528 Mineola Avenue, Carle Place, NY 11514
 Phone/Fax: (516) 997-7251 / (516) 997-7528
<http://www.EMSL.com> carleplacelab@emsl.com

EMSL Order: 062000555
 CustomerID: JCBR50
 CustomerPO:
 ProjectID:

Attn: **Bryan Ezelius**
J.C. Broderick & Associates
1775 Expressway Drive North, Suite 1
Hauppauge, NY 11788

Phone: (631) 584-5492
 Fax:
 Received: 01/09/20 2:24 PM
 Collected: 1/9/2020

Project: **Smithtown CSD, STJ Building, St. James Elementary School, 580 Lake Avenue, St. James, New York 11780, Project #:19-44858**

Analytical Results

| <i>Client Sample Description</i> | | <i>SMTH-0204</i> | <i>Collected:</i> | <i>1/9/2020</i> | <i>Lab ID:</i> | <i>062000555-0078</i> | |
|----------------------------------|------------------|------------------|-------------------|------------------|----------------|-----------------------|----------------|
| <i>Method</i> | <i>Parameter</i> | <i>Result</i> | <i>RL Units</i> | <i>Prep Date</i> | <i>Analyst</i> | <i>Analysis Date</i> | <i>Analyst</i> |
| 200.5 | Lead | 2.0 J | 3.0 µg/L | 1/15/2020 | AL | 1/16/2020 | AM |
| Lead MDL: 1.0µg/L | | | | | | | |
| <i>Client Sample Description</i> | | <i>SMTH-0205</i> | <i>Collected:</i> | <i>1/9/2020</i> | <i>Lab ID:</i> | <i>062000555-0079</i> | |
| <i>Method</i> | <i>Parameter</i> | <i>Result</i> | <i>RL Units</i> | <i>Prep Date</i> | <i>Analyst</i> | <i>Analysis Date</i> | <i>Analyst</i> |
| 200.5 | Lead | 8.6 | 3.0 µg/L | 1/15/2020 | AL | 1/16/2020 | AM |
| <i>Client Sample Description</i> | | <i>SMTH-0206</i> | <i>Collected:</i> | <i>1/9/2020</i> | <i>Lab ID:</i> | <i>062000555-0080</i> | |
| <i>Method</i> | <i>Parameter</i> | <i>Result</i> | <i>RL Units</i> | <i>Prep Date</i> | <i>Analyst</i> | <i>Analysis Date</i> | <i>Analyst</i> |
| 200.5 | Lead | 1.7 J | 3.0 µg/L | 1/15/2020 | AL | 1/16/2020 | AM |
| Lead MDL: 1.0µg/L | | | | | | | |
| <i>Client Sample Description</i> | | <i>SMTH-0207</i> | <i>Collected:</i> | <i>1/9/2020</i> | <i>Lab ID:</i> | <i>062000555-0081</i> | |
| <i>Method</i> | <i>Parameter</i> | <i>Result</i> | <i>RL Units</i> | <i>Prep Date</i> | <i>Analyst</i> | <i>Analysis Date</i> | <i>Analyst</i> |
| 200.5 | Lead | <3.0 ND | 3.0 µg/L | 1/15/2020 | AL | 1/16/2020 | AM |
| <i>Client Sample Description</i> | | <i>SMTH-0208</i> | <i>Collected:</i> | <i>1/9/2020</i> | <i>Lab ID:</i> | <i>062000555-0082</i> | |
| <i>Method</i> | <i>Parameter</i> | <i>Result</i> | <i>RL Units</i> | <i>Prep Date</i> | <i>Analyst</i> | <i>Analysis Date</i> | <i>Analyst</i> |
| 200.5 | Lead | <3.0 ND | 3.0 µg/L | 1/15/2020 | AL | 1/16/2020 | AM |
| <i>Client Sample Description</i> | | <i>SMTH-0209</i> | <i>Collected:</i> | <i>1/9/2020</i> | <i>Lab ID:</i> | <i>062000555-0083</i> | |
| <i>Method</i> | <i>Parameter</i> | <i>Result</i> | <i>RL Units</i> | <i>Prep Date</i> | <i>Analyst</i> | <i>Analysis Date</i> | <i>Analyst</i> |
| 200.5 | Lead | 21 | 3.0 µg/L | 1/15/2020 | AL | 1/16/2020 | AM |
| <i>Client Sample Description</i> | | <i>SMTH-0210</i> | <i>Collected:</i> | <i>1/9/2020</i> | <i>Lab ID:</i> | <i>062000555-0084</i> | |
| <i>Method</i> | <i>Parameter</i> | <i>Result</i> | <i>RL Units</i> | <i>Prep Date</i> | <i>Analyst</i> | <i>Analysis Date</i> | <i>Analyst</i> |
| 200.5 | Lead | 1.6 J | 3.0 µg/L | 1/15/2020 | AL | 1/16/2020 | AM |
| Lead MDL: 1.0µg/L | | | | | | | |

**EMSL Analytical, Inc.**

528 Mineola Avenue, Carle Place, NY 11514
 Phone/Fax: (516) 997-7251 / (516) 997-7528
<http://www.EMSL.com> carleplacelab@emsl.com

EMSL Order: 062000555
 CustomerID: JCBR50
 CustomerPO:
 ProjectID:

Attn: **Bryan Ezelius**
J.C. Broderick & Associates
1775 Expressway Drive North, Suite 1
Hauppauge, NY 11788

Phone: (631) 584-5492
 Fax:
 Received: 01/09/20 2:24 PM
 Collected: 1/9/2020

Project: **Smithtown CSD, STJ Building, St. James Elementary School, 580 Lake Avenue, St. James, New York 11780, Project #:19-44858**

Analytical Results

Client Sample Description SMTH-0211 **Collected:** 1/9/2020 **Lab ID:** 062000555-0085

| Method | Parameter | Result | RL Units | Prep Date | Analyst | Analysis Date | Analyst |
|--------|-----------|--------|----------|-----------|---------|---------------|---------|
| 200.5 | Lead | 7.2 | 3.0 µg/L | 1/15/2020 | AL | 1/16/2020 | AM |

Client Sample Description SMTH-0212 **Collected:** 1/9/2020 **Lab ID:** 062000555-0086

| Method | Parameter | Result | RL Units | Prep Date | Analyst | Analysis Date | Analyst |
|--------|-----------|--------|----------|-----------|---------|---------------|---------|
| 200.5 | Lead | <3.0 J | 3.0 µg/L | 1/15/2020 | AL | 1/16/2020 | AM |

Client Sample Description SMTH-0213 **Collected:** 1/9/2020 **Lab ID:** 062000555-0087

| Method | Parameter | Result | RL Units | Prep Date | Analyst | Analysis Date | Analyst |
|-------------------|-----------|--------|----------|-----------|---------|---------------|---------|
| 200.5 | Lead | 1.6 J | 3.0 µg/L | 1/15/2020 | AL | 1/16/2020 | AM |
| Lead MDL: 1.0µg/L | | | | | | | |

Client Sample Description SMTH-0214 **Collected:** 1/9/2020 **Lab ID:** 062000555-0088

| Method | Parameter | Result | RL Units | Prep Date | Analyst | Analysis Date | Analyst |
|--------|-----------|--------|----------|-----------|---------|---------------|---------|
| 200.5 | Lead | 9.7 | 3.0 µg/L | 1/15/2020 | AL | 1/16/2020 | AM |

Client Sample Description SMTH-0215 **Collected:** 1/9/2020 **Lab ID:** 062000555-0089

| Method | Parameter | Result | RL Units | Prep Date | Analyst | Analysis Date | Analyst |
|-------------------|-----------|--------|----------|-----------|---------|---------------|---------|
| 200.5 | Lead | 1.9 J | 3.0 µg/L | 1/15/2020 | AL | 1/16/2020 | AM |
| Lead MDL: 1.0µg/L | | | | | | | |

Client Sample Description SMTH-0216 **Collected:** 1/9/2020 **Lab ID:** 062000555-0090

| Method | Parameter | Result | RL Units | Prep Date | Analyst | Analysis Date | Analyst |
|-------------------|-----------|--------|----------|-----------|---------|---------------|---------|
| 200.5 | Lead | 2.7 J | 3.0 µg/L | 1/15/2020 | AL | 1/16/2020 | AM |
| Lead MDL: 1.0µg/L | | | | | | | |

Client Sample Description SMTH-0217 **Collected:** 1/9/2020 **Lab ID:** 062000555-0091

| Method | Parameter | Result | RL Units | Prep Date | Analyst | Analysis Date | Analyst |
|-------------------|-----------|--------|----------|-----------|---------|---------------|---------|
| 200.5 | Lead | 2.6 J | 3.0 µg/L | 1/15/2020 | AL | 1/16/2020 | AM |
| Lead MDL: 1.0µg/L | | | | | | | |

**EMSL Analytical, Inc.**

528 Mineola Avenue, Carle Place, NY 11514
 Phone/Fax: (516) 997-7251 / (516) 997-7528
<http://www.EMSL.com> carleplacelab@emsl.com

EMSL Order: 062000555
 CustomerID: JCBR50
 CustomerPO:
 ProjectID:

Attn: **Bryan Ezelius**
J.C. Broderick & Associates
1775 Expressway Drive North, Suite 1
Hauppauge, NY 11788

Phone: (631) 584-5492
 Fax:
 Received: 01/09/20 2:24 PM
 Collected: 1/9/2020

Project: **Smithtown CSD, STJ Building, St. James Elementary School, 580 Lake Avenue, St. James, New York 11780, Project #:19-44858**

Analytical Results

| <i>Client Sample Description</i> | | <i>SMTH-0218</i> | <i>Collected:</i> | <i>1/9/2020</i> | <i>Lab ID:</i> | <i>062000555-0092</i> | |
|----------------------------------|------------------|------------------|-------------------|------------------|----------------|-----------------------|----------------|
| <i>Method</i> | <i>Parameter</i> | <i>Result</i> | <i>RL Units</i> | <i>Prep Date</i> | <i>Analyst</i> | <i>Analysis Date</i> | <i>Analyst</i> |
| 200.5 | Lead | 1.2 J | 3.0 µg/L | 1/15/2020 | AL | 1/16/2020 | AM |
| Lead MDL: 1.0µg/L | | | | | | | |
| <i>Client Sample Description</i> | | <i>SMTH-0219</i> | <i>Collected:</i> | <i>1/9/2020</i> | <i>Lab ID:</i> | <i>062000555-0093</i> | |
| <i>Method</i> | <i>Parameter</i> | <i>Result</i> | <i>RL Units</i> | <i>Prep Date</i> | <i>Analyst</i> | <i>Analysis Date</i> | <i>Analyst</i> |
| 200.5 | Lead | 2.9 J | 3.0 µg/L | 1/15/2020 | AL | 1/16/2020 | AM |
| Lead MDL: 1.0µg/L | | | | | | | |
| <i>Client Sample Description</i> | | <i>SMTH-0221</i> | <i>Collected:</i> | <i>1/9/2020</i> | <i>Lab ID:</i> | <i>062000555-0094</i> | |
| <i>Method</i> | <i>Parameter</i> | <i>Result</i> | <i>RL Units</i> | <i>Prep Date</i> | <i>Analyst</i> | <i>Analysis Date</i> | <i>Analyst</i> |
| 200.5 | Lead | 6.2 | 3.0 µg/L | 1/15/2020 | AL | 1/16/2020 | AM |
| <i>Client Sample Description</i> | | <i>SMTH-0222</i> | <i>Collected:</i> | <i>1/9/2020</i> | <i>Lab ID:</i> | <i>062000555-0095</i> | |
| <i>Method</i> | <i>Parameter</i> | <i>Result</i> | <i>RL Units</i> | <i>Prep Date</i> | <i>Analyst</i> | <i>Analysis Date</i> | <i>Analyst</i> |
| 200.5 | Lead | 8.0 | 3.0 µg/L | 1/15/2020 | AL | 1/16/2020 | AM |
| <i>Client Sample Description</i> | | <i>SMTH-0223</i> | <i>Collected:</i> | <i>1/9/2020</i> | <i>Lab ID:</i> | <i>062000555-0096</i> | |
| <i>Method</i> | <i>Parameter</i> | <i>Result</i> | <i>RL Units</i> | <i>Prep Date</i> | <i>Analyst</i> | <i>Analysis Date</i> | <i>Analyst</i> |
| 200.5 | Lead | 28 | 3.0 µg/L | 1/15/2020 | AL | 1/16/2020 | AM |
| <i>Client Sample Description</i> | | <i>SMTH-0224</i> | <i>Collected:</i> | <i>1/9/2020</i> | <i>Lab ID:</i> | <i>062000555-0097</i> | |
| <i>Method</i> | <i>Parameter</i> | <i>Result</i> | <i>RL Units</i> | <i>Prep Date</i> | <i>Analyst</i> | <i>Analysis Date</i> | <i>Analyst</i> |
| 200.5 | Lead | 6.9 | 3.0 µg/L | 1/15/2020 | AL | 1/16/2020 | AM |
| <i>Client Sample Description</i> | | <i>SMTH-0225</i> | <i>Collected:</i> | <i>1/9/2020</i> | <i>Lab ID:</i> | <i>062000555-0098</i> | |
| <i>Method</i> | <i>Parameter</i> | <i>Result</i> | <i>RL Units</i> | <i>Prep Date</i> | <i>Analyst</i> | <i>Analysis Date</i> | <i>Analyst</i> |
| 200.5 | Lead | 3.8 | 3.0 µg/L | 1/15/2020 | AL | 1/16/2020 | AM |

**EMSL Analytical, Inc.**

528 Mineola Avenue, Carle Place, NY 11514
 Phone/Fax: (516) 997-7251 / (516) 997-7528
<http://www.EMSL.com> carleplacelab@emsl.com

EMSL Order: 062000555
 CustomerID: JCBR50
 CustomerPO:
 ProjectID:

Attn: **Bryan Ezelius**
J.C. Broderick & Associates
1775 Expressway Drive North, Suite 1
Hauppauge, NY 11788

Phone: (631) 584-5492
 Fax:
 Received: 01/09/20 2:24 PM
 Collected: 1/9/2020

Project: **Smithtown CSD, STJ Building, St. James Elementary School, 580 Lake Avenue, St. James, New York 11780, Project #:19-44858**

Analytical Results

| <i>Client Sample Description</i> | | <i>SMTH-0226</i> | <i>Collected:</i> | <i>1/9/2020</i> | <i>Lab ID:</i> | <i>062000555-0099</i> | |
|----------------------------------|------------------|------------------|-------------------|------------------|----------------|-----------------------|----------------|
| <i>Method</i> | <i>Parameter</i> | <i>Result</i> | <i>RL Units</i> | <i>Prep Date</i> | <i>Analyst</i> | <i>Analysis Date</i> | <i>Analyst</i> |
| 200.5 | Lead | 1.2 J | 3.0 µg/L | 1/15/2020 | AL | 1/16/2020 | AM |
| Lead MDL: 1.0µg/L | | | | | | | |

| <i>Client Sample Description</i> | | <i>SMTH-0227</i> | <i>Collected:</i> | <i>1/9/2020</i> | <i>Lab ID:</i> | <i>062000555-0100</i> | |
|----------------------------------|------------------|------------------|-------------------|------------------|----------------|-----------------------|----------------|
| <i>Method</i> | <i>Parameter</i> | <i>Result</i> | <i>RL Units</i> | <i>Prep Date</i> | <i>Analyst</i> | <i>Analysis Date</i> | <i>Analyst</i> |
| 200.5 | Lead | 14 | 3.0 µg/L | 1/15/2020 | AL | 1/16/2020 | AM |

| <i>Client Sample Description</i> | | <i>SMTH-0229</i> | <i>Collected:</i> | <i>1/9/2020</i> | <i>Lab ID:</i> | <i>062000555-0101</i> | |
|----------------------------------|------------------|------------------|-------------------|------------------|----------------|-----------------------|----------------|
| <i>Method</i> | <i>Parameter</i> | <i>Result</i> | <i>RL Units</i> | <i>Prep Date</i> | <i>Analyst</i> | <i>Analysis Date</i> | <i>Analyst</i> |
| 200.5 | Lead | 2.1 J | 3.0 µg/L | 1/15/2020 | AL | 1/16/2020 | AM |
| Lead MDL: 1.0µg/L | | | | | | | |

| <i>Client Sample Description</i> | | <i>SMTH-0230</i> | <i>Collected:</i> | <i>1/9/2020</i> | <i>Lab ID:</i> | <i>062000555-0102</i> | |
|----------------------------------|------------------|------------------|-------------------|------------------|----------------|-----------------------|----------------|
| <i>Method</i> | <i>Parameter</i> | <i>Result</i> | <i>RL Units</i> | <i>Prep Date</i> | <i>Analyst</i> | <i>Analysis Date</i> | <i>Analyst</i> |
| 200.5 | Lead | 4.1 | 3.0 µg/L | 1/15/2020 | AL | 1/16/2020 | AM |

| <i>Client Sample Description</i> | | <i>SMTH-0231</i> | <i>Collected:</i> | <i>1/9/2020</i> | <i>Lab ID:</i> | <i>062000555-0103</i> | |
|----------------------------------|------------------|------------------|-------------------|------------------|----------------|-----------------------|----------------|
| <i>Method</i> | <i>Parameter</i> | <i>Result</i> | <i>RL Units</i> | <i>Prep Date</i> | <i>Analyst</i> | <i>Analysis Date</i> | <i>Analyst</i> |
| 200.5 | Lead | 2.9 J | 3.0 µg/L | 1/15/2020 | AL | 1/16/2020 | AM |
| Lead MDL: 1.0µg/L | | | | | | | |

| <i>Client Sample Description</i> | | <i>SMTH-0232</i> | <i>Collected:</i> | <i>1/9/2020</i> | <i>Lab ID:</i> | <i>062000555-0104</i> | |
|----------------------------------|------------------|------------------|-------------------|------------------|----------------|-----------------------|----------------|
| <i>Method</i> | <i>Parameter</i> | <i>Result</i> | <i>RL Units</i> | <i>Prep Date</i> | <i>Analyst</i> | <i>Analysis Date</i> | <i>Analyst</i> |
| 200.5 | Lead | 2.3 J | 3.0 µg/L | 1/15/2020 | AL | 1/16/2020 | AM |
| Lead MDL: 1.0µg/L | | | | | | | |

| <i>Client Sample Description</i> | | <i>SMTH-0233</i> | <i>Collected:</i> | <i>1/9/2020</i> | <i>Lab ID:</i> | <i>062000555-0105</i> | |
|----------------------------------|------------------|------------------|-------------------|------------------|----------------|-----------------------|----------------|
| <i>Method</i> | <i>Parameter</i> | <i>Result</i> | <i>RL Units</i> | <i>Prep Date</i> | <i>Analyst</i> | <i>Analysis Date</i> | <i>Analyst</i> |
| 200.5 | Lead | 3.8 | 3.0 µg/L | 1/15/2020 | AL | 1/16/2020 | AM |

**EMSL Analytical, Inc.**

528 Mineola Avenue, Carle Place, NY 11514
 Phone/Fax: (516) 997-7251 / (516) 997-7528
<http://www.EMSL.com> carleplacelab@emsl.com

EMSL Order: 062000555
 CustomerID: JCBR50
 CustomerPO:
 ProjectID:

Attn: **Bryan Ezelius**
J.C. Broderick & Associates
1775 Expressway Drive North, Suite 1
Hauppauge, NY 11788

Phone: (631) 584-5492
 Fax:
 Received: 01/09/20 2:24 PM
 Collected: 1/9/2020

Project: **Smithtown CSD, STJ Building, St. James Elementary School, 580 Lake Avenue, St. James, New York 11780, Project #:19-44858**

Analytical Results

| Client Sample Description | | SMTH-0234 | Collected: | 1/9/2020 | Lab ID: | 062000555-0106 | |
|---------------------------|-----------|-----------|------------|-----------|---------|----------------|---------|
| Method | Parameter | Result | RL Units | Prep Date | Analyst | Analysis Date | Analyst |
| 200.5 | Lead | 1.4 J | 3.0 µg/L | 1/15/2020 | AL | 1/16/2020 | AM |
| Lead MDL: 1.0µg/L | | | | | | | |
| Client Sample Description | | SMTH-0235 | Collected: | 1/9/2020 | Lab ID: | 062000555-0107 | |
| Method | Parameter | Result | RL Units | Prep Date | Analyst | Analysis Date | Analyst |
| 200.5 | Lead | 2.0 J | 3.0 µg/L | 1/15/2020 | AL | 1/16/2020 | AM |
| Lead MDL: 1.0µg/L | | | | | | | |
| Client Sample Description | | SMTH-0236 | Collected: | 1/9/2020 | Lab ID: | 062000555-0108 | |
| Method | Parameter | Result | RL Units | Prep Date | Analyst | Analysis Date | Analyst |
| 200.5 | Lead | 3.4 | 3.0 µg/L | 1/15/2020 | AL | 1/16/2020 | AM |
| Client Sample Description | | SMTH-0237 | Collected: | 1/9/2020 | Lab ID: | 062000555-0109 | |
| Method | Parameter | Result | RL Units | Prep Date | Analyst | Analysis Date | Analyst |
| 200.5 | Lead | 1.3 J | 3.0 µg/L | 1/15/2020 | AL | 1/16/2020 | AM |
| Lead MDL: 1.0µg/L | | | | | | | |
| Client Sample Description | | SMTH-0238 | Collected: | 1/9/2020 | Lab ID: | 062000555-0110 | |
| Method | Parameter | Result | RL Units | Prep Date | Analyst | Analysis Date | Analyst |
| 200.5 | Lead | <3.0 ND | 3.0 µg/L | 1/15/2020 | AL | 1/16/2020 | AM |
| Client Sample Description | | SMTH-0240 | Collected: | 1/9/2020 | Lab ID: | 062000555-0111 | |
| Method | Parameter | Result | RL Units | Prep Date | Analyst | Analysis Date | Analyst |
| 200.5 | Lead | 1.3 J | 3.0 µg/L | 1/15/2020 | AL | 1/16/2020 | AM |
| Lead MDL: 1.0µg/L | | | | | | | |

Definitions:

MDL - method detection limit
 J - Result was below the reporting limit, but at or above the MDL
 ND - Result was below the MDL.
 RL = Reporting Limit (the value below which is not defensibly quantifiable)
 D = Sample was diluted



Lead in Water: Chain of Custody for

J. C. BRODERICK AND ASSOCIATES, INC.
1775 Expressway North Hauppauge, NY 11788
TEL: (631) 584-5492 FAX: (631) 584-3395

JCB #: 19-44858
Building: STJ

Client: Smithtown CSD

Re-test/New Install []

Turn Around: Normal (1wk) Rush _____

| Sample ID | Functional Space Type | Outlet Type | AHERA ID | Common Room Name | Sample Date | Sample Time |
|-----------|-----------------------|-------------|----------|------------------|-------------|-----------------|
| SMTH-131 | CR | CF/DW | NA | CLASSROOM 51 | | 7:16 |
| SMTH-136 | CR | CF/DW | NA | CLASSROOM 46 | | 7:14 |
| SMTH-139 | CR | CF/DW | NA | CLASSROOM 47 | | 7:15 |
| SMTH-141 | CR | CF/DW | NA | CLASSROOM 44 | | 7:12 |
| SMTH-145 | CR | CF/DW | NA | CLASSROOM 43 | | 7:11 |

062003867

RECEIVED
EMSL ANALYTICAL, INC.
CARLE PLACE, NY
20 FEB 21 AM 10: 02

Building Address

St. James Elementary School
580 Lake Avenue
St. James, NY 11780

Analysis Type: ELAP 200.5

Lab Received: [Signature]

Signature: [Signature]

Amy McDonald 2/25/20

Samplers Name: Kevin Grieb

Samplers Signature: Kevin Grieb

JCB Project Manager: Bryan



EMSL Analytical, Inc.

528 Mineola Avenue, Carle Place, NY 11514

Phone: (516) 997-7251 Fax: (516) 997-7528 Email: carleplacelab@emsl.com

Attn:

Bryan Ezelius
J.C. Broderick & Associates
1775 Expressway Drive North, Suite 1
Hauppauge, NY 11788

2/25/2020

Phone: (631) 584-5492
Fax:

The following analytical report covers the analysis performed on samples submitted to EMSL Analytical, Inc. on 2/21/2020. The results are tabulated on the attached data pages for the following client designated project:

**JCB#: 19-44858, Building: STJ, Smithtown CSD, St. James
Elementary School, 580 Lake Avenue, St. James, NY 11780**

The reference number for these samples is EMSL Order #062003867. Please use this reference when calling about these samples. If you have any questions, please do not hesitate to contact me at (516) 997-7251.

Approved By:

Alger Liang, Lead Laboratory Manager

NYS ELAP 11469

**EMSL Analytical, Inc.**

528 Mineola Avenue, Carle Place, NY 11514
 Phone/Fax: (516) 997-7251 / (516) 997-7528
<http://www.EMSL.com> carleplacelab@emsl.com

EMSL Order: 062003867
 CustomerID: JCBR50
 CustomerPO:
 ProjectID:

Attn: **Bryan Ezelius**
J.C. Broderick & Associates
1775 Expressway Drive North, Suite 1
Hauppauge, NY 11788

Phone: (631) 584-5492
 Fax:
 Received: 02/21/20 10:02 AM
 Collected:

Project: JCB#: 19-44858, Building: STJ, Smithtown CSD, St. James Elementary School, 580 Lake Avenue, St. James, NY 11780

Analytical Results

| <i>Client Sample Description</i> | | <i>Collected:</i> | | <i>Lab ID:</i> | | | |
|----------------------------------|------------------|-------------------|-----------------|------------------|----------------|----------------------|----------------|
| SMTH-131 | | | | 062003867-0001 | | | |
| <i>Method</i> | <i>Parameter</i> | <i>Result</i> | <i>RL Units</i> | <i>Prep Date</i> | <i>Analyst</i> | <i>Analysis Date</i> | <i>Analyst</i> |
| 200.5 | Lead | 12 | 3.0 µg/L | 2/24/2020 | AM | 2/25/2020 | AM |
| <i>Client Sample Description</i> | | <i>Collected:</i> | | <i>Lab ID:</i> | | | |
| SMTH-136 | | | | 062003867-0002 | | | |
| <i>Method</i> | <i>Parameter</i> | <i>Result</i> | <i>RL Units</i> | <i>Prep Date</i> | <i>Analyst</i> | <i>Analysis Date</i> | <i>Analyst</i> |
| 200.5 | Lead | 40 | 3.0 µg/L | 2/24/2020 | AM | 2/25/2020 | AM |
| <i>Client Sample Description</i> | | <i>Collected:</i> | | <i>Lab ID:</i> | | | |
| SMTH-139 | | | | 062003867-0003 | | | |
| <i>Method</i> | <i>Parameter</i> | <i>Result</i> | <i>RL Units</i> | <i>Prep Date</i> | <i>Analyst</i> | <i>Analysis Date</i> | <i>Analyst</i> |
| 200.5 | Lead | 2.1 J | 3.0 µg/L | 2/24/2020 | AM | 2/25/2020 | AM |
| Lead MDL: 1.0µg/L | | | | | | | |
| <i>Client Sample Description</i> | | <i>Collected:</i> | | <i>Lab ID:</i> | | | |
| SMTH-141 | | | | 062003867-0004 | | | |
| <i>Method</i> | <i>Parameter</i> | <i>Result</i> | <i>RL Units</i> | <i>Prep Date</i> | <i>Analyst</i> | <i>Analysis Date</i> | <i>Analyst</i> |
| 200.5 | Lead | 35 | 3.0 µg/L | 2/24/2020 | AM | 2/25/2020 | AM |
| <i>Client Sample Description</i> | | <i>Collected:</i> | | <i>Lab ID:</i> | | | |
| SMTH-145 | | | | 062003867-0005 | | | |
| <i>Method</i> | <i>Parameter</i> | <i>Result</i> | <i>RL Units</i> | <i>Prep Date</i> | <i>Analyst</i> | <i>Analysis Date</i> | <i>Analyst</i> |
| 200.5 | Lead | 2.2 J | 3.0 µg/L | 2/24/2020 | AM | 2/25/2020 | AM |
| Lead MDL: 1.0µg/L | | | | | | | |

Definitions:

MDL - method detection limit
 J - Result was below the reporting limit, but at or above the MDL
 ND - Result was below the MDL.
 RL = Reporting Limit (the value below which is not defensibly quantifiable)
 D = Sample was diluted



Lead in Water: Chain of Custody For

062005715

J. C. BRODERICK AND ASSOCIATES, INC.
1775 Expressway North Hauppauge, NY 11788
TEL: (631) 584-5492 FAX: (631) 584-3395

JCB #: 19-44858
Building: STJ

Client: Smithtown Central School District
Turn Around: Normal (twk) Rush _____

| Sample ID | Functional Space Type | Outlet Type | AHERA ID | Common Room Name | Sample Date | Sample Time |
|-----------|-----------------------|-------------|----------|------------------|---------------|-------------|
| SMTH-0136 | CR | DW | N/A | Classroom 46 | 3 / 13 / 2020 | 7:33 |
| SMTH-0141 | CR | DW | N/A | Classroom 44 | 3 / 13 / 2020 | 7:31 |
| | | | | | | |
| | | | | | | |
| | | | | | | |
| | | | | | | |
| | | | | | | |
| | | | | | | |
| | | | | | | |
| | | | | | | |
| | | | | | | |
| | | | | | | |
| | | | | | | |
| | | | | | | |
| | | | | | | |
| | | | | | | |
| | | | | | | |

RECEIVED
ENSL ANALYTICAL, INC.
CARLE PLACE, NY
20 MAR 19 PM 1:15

OrderID: 062005715

Building Address
Saint James Elementary School
580 Lake Ave
St. James, NY 11780

Analysis Type: ELAP 2005
Lab Received: [Signature]
Signature: [Signature]
Alyssa McDonald 3/23/20

Samplers Name: Matt Martin
Samplers Signature: [Signature]
JCB Project Manager: Bryan Ezellus



EMSL Analytical, Inc.

528 Mineola Avenue, Carle Place, NY 11514

Phone: (516) 997-7251 Fax: (516) 997-7528 Email: carleplacelab@emsl.com

Attn:

**Bryan Ezelius
J.C. Broderick & Associates
1775 Expressway Drive North, Suite 1
Hauppauge, NY 11788**

3/23/2020

Phone: (631) 584-5492
Fax:

The following analytical report covers the analysis performed on samples submitted to EMSL Analytical, Inc. on 3/19/2020. The results are tabulated on the attached data pages for the following client designated project:

**JCB#: 19-44858, Building: STJ, Smithtown Central School
District, Saint James Elementary School, 580 Lake Ave, St.
James, NY 11780**

The reference number for these samples is EMSL Order #062005715. Please use this reference when calling about these samples. If you have any questions, please do not hesitate to contact me at (516) 997-7251.

Approved By:

Alger Liang, Lead Laboratory Manager

NYS ELAP 11469

**EMSL Analytical, Inc.**

528 Mineola Avenue, Carle Place, NY 11514
 Phone/Fax: (516) 997-7251 / (516) 997-7528
<http://www.EMSL.com> carleplacelab@emsl.com

EMSL Order: 062005715
 CustomerID: JCBR50
 CustomerPO:
 ProjectID:

Attn: **Bryan Ezelius**
J.C. Broderick & Associates
1775 Expressway Drive North, Suite 1
Hauppauge, NY 11788

Phone: (631) 584-5492
 Fax:
 Received: 03/19/20 1:15 PM
 Collected: 3/13/2020

Project: JCB#: 19-44858, Building: STJ, Smithtown Central School District, Saint James Elementary School, 580 Lake Ave, St. James, NY 11780

Analytical Results

Client Sample Description SMTH-0136 **Collected:** 3/13/2020 **Lab ID:** 062005715-0001

| Method | Parameter | Result | RL Units | Prep Date | Analyst | Analysis Date | Analyst |
|--------|-----------|--------|----------|-----------|---------|---------------|---------|
| 200.5 | Lead | 19 | 3.0 µg/L | 3/20/2020 | AM | 3/23/2020 | AM |

Client Sample Description SMTH-0141 **Collected:** 3/13/2020 **Lab ID:** 062005715-0002

| Method | Parameter | Result | RL Units | Prep Date | Analyst | Analysis Date | Analyst |
|--------|-----------|--------|----------|-----------|---------|---------------|---------|
| 200.5 | Lead | 6.2 | 3.0 µg/L | 3/20/2020 | AM | 3/23/2020 | AM |

Definitions:

- MDL - method detection limit
- J - Result was below the reporting limit, but at or above the MDL
- ND - Result was below the MDL.
- RL = Reporting Limit (the value below which is not defensibly quantifiable)
- D = Sample was diluted



Lead in Water: Chain of Custody For

J. C. BRODERICK AND ASSOCIATES, INC.
1775 Expressway North Hauppauge, NY 11788
TEL: (631) 584-5492 FAX: (631) 584-3395

062015255

JCB #: 19-44858

Building: STJ

Client:

Smithtown Central School District

Turn Around: Normal (twk) Rush

| Sample ID | Functional Space Type | Outlet Type | AHERA ID | Common Room Name | Sample Date | Sample Time |
|-----------|-----------------------|-------------|----------|------------------|---------------|-------------|
| SMTH-136 | CR | DW | N/A | Classroom 46 | 8 / 18 / 2020 | 9:11 |
| | | | | | | |
| | | | | | | |
| | | | | | | |
| | | | | | | |
| | | | | | | |
| | | | | | | |
| | | | | | | |
| | | | | | | |
| | | | | | | |
| | | | | | | |
| | | | | | | |
| | | | | | | |
| | | | | | | |
| | | | | | | |
| | | | | | | |
| | | | | | | |
| | | | | | | |
| | | | | | | |
| | | | | | | |
| | | | | | | |
| | | | | | | |
| | | | | | | |
| | | | | | | |
| | | | | | | |

ANALYTICAL, INC.
CARLE PLACE, NY
20 AUG 18 AM 11:26

Building Address

St. James Elementary School
580 Lake Avenue
St. James, NY 11780

Analysis Type: ELAP 200.5 (AU)

Lab Received: Katherine Vraud 8-18-20

Signature: OK Williams 11:26 AM

Samplers Name: Matt Martin

Samplers Signature: Matt Martin

JCB Project Manager: Bryan Ezellus

Handwritten notes and signatures:
PB OUT 8/20/20
A. Jimmy 08/20/20



EMSL Analytical, Inc.

528 Mineola Avenue, Carle Place, NY 11514

Phone: (516) 997-7251 Fax: (516) 997-7528 Email: carleplacelab@emsl.com

Attn:

Bryan Ezelius
J.C. Broderick & Associates
1775 Expressway Drive North, Suite 1
Hauppauge, NY 11788

8/20/2020

Phone: (631) 584-5492
Fax:

The following analytical report covers the analysis performed on samples submitted to EMSL Analytical, Inc. on 8/18/2020. The results are tabulated on the attached data pages for the following client designated project:

**19-44858, Smithtown Central School District, St. James
Elementary School, 580 Lake Avenue, St James, NY 11780, STJ**

The reference number for these samples is EMSL Order #062015255. Please use this reference when calling about these samples. If you have any questions, please do not hesitate to contact me at (516) 997-7251.

Approved By:

Alger Liang, Lead Laboratory Manager

NYS ELAP 11469

**EMSL Analytical, Inc.**

528 Mineola Avenue, Carle Place, NY 11514
 Phone/Fax: (516) 997-7251 / (516) 997-7528
<http://www.EMSL.com> carleplacelab@emsl.com

EMSL Order: 062015255
 CustomerID: JCBR50
 CustomerPO:
 ProjectID:

Attn: **Bryan Ezelius**
J.C. Broderick & Associates
1775 Expressway Drive North, Suite 1
Hauppauge, NY 11788

Phone: (631) 584-5492
 Fax:
 Received: 08/18/20 11:26 AM
 Collected: 8/18/2020

Project: 19-44858, Smithtown Central School District, St. James Elementary School, 580 Lake Avenue, St James, NY 11780, STJ

Analytical Results

Client Sample Description SMTH-136 **Collected:** 8/18/2020 **Lab ID:** 062015255-0001
 CR, DW, Classroom 46 9:11:00 AM

| Method | Parameter | Result | RL Units | Prep Date | Analyst | Analysis Date | Analyst |
|--------|-----------|---------|----------|-----------|---------|---------------|---------|
| 200.5 | Lead | <3.0 ND | 3.0 µg/L | 8/19/2020 | AL | 8/20/2020 | AL |

Definitions:

- MDL - method detection limit
- J - Result was below the reporting limit, but at or above the MDL
- ND - Result was below the MDL.
- RL = Reporting Limit (the value below which is not defensibly quantifiable)
- D = Sample was diluted



Lead in Water: Chain of Custody for

J. C. BRODERICK AND ASSOCIATES, INC.
 1775 Expressway North Hauppauge, NY 11788
 TEL: (631) 584-5492 FAX: (631) 584-3395

JCB #: 19-44858
 Building: TAC

Client: Smithtown CSD
 Turn Around: Normal Rush



| Sample ID | Functional Space Type | Outlet Type | AHERA ID | Common Room Name | Sample Date | Sample Time |
|-----------|-----------------------|-------------|----------|------------------|-------------|-------------|
| SMTH-0695 | CR | CF/DW | 1000 | Room 45 | 01-13-20 | 600 |
| SMTH-0731 | CR | CF | 1000 | Room 45 | 01-14-20 | 600 |
| SMTH-0696 | CR | CF/DW | 1001 | Room 44 | 01-14-20 | 600 |
| SMTH-0732 | CR | CF | 1001 | Room 44 | 01-14-20 | 600 |
| SMTH-0693 | CR | CF/DW | 1002 | Room 43 | 01-14-20 | 603 |
| SMTH-0729 | CR | CF | 1002 | Room 43 | 01-14-20 | 603 |
| SMTH-0694 | CR | CF/DW | 1003 | Room 42 | 01-14-20 | 603 |
| SMTH-0730 | CR | CF | 1003 | Room 42 | 01-14-20 | 603 |
| SMTH-0691 | CR | CF/DW | 1004 | Room 41 | 01-14-20 | 604 |
| SMTH-0727 | CR | CF | 1004 | Room 41 | 01-14-20 | 604 |
| SMTH-0692 | CR | CF/DW | 1005 | Room 40 | 01-14-20 | 604 |
| SMTH-0728 | CR | CF | 1005 | Room 40 | 01-14-20 | 604 |
| SMTH-0689 | CR | CF/DW | 1007 | Room 38 | 01-14-20 | 606 |
| SMTH-0725 | CR | CF | 1007 | Room 38 | 01-14-20 | 606 |
| SMTH-0690 | CR | CF/DW | 1008 | Room 37 | 01-14-20 | 606 |
| SMTH-0726 | CR | CF | 1008 | Room 37 | 01-14-20 | 606 |
| SMTH-0687 | CR | CF/DW | 1009 | Room 36 | 01-14-26 | 607 |
| SMTH-0723 | CR | CF | 1009 | Room 36 | 01-14-20 | 607 |

20 JAN 14 PM 12:27

Building Address

Tacken Elementary School
 99 Midwood Avenue
 Nesconset, New York 11767

Analysis Type: ELAP 200.5 (W)

Lab Received: Michelle DeFato

Signature: [Signature] 1/14/20

062000870

Samplers Name: Chris Stach

Samplers Signature: [Signature]

JCB Project Manager: Bryan E.

Via: Courier
Alyssa McDonald 1/22/20

OrderID: 062000870



Lead in Water: Chain of Custody for

J. C. BRODERICK AND ASSOCIATES, INC.

1775 Expressway North Hauppauge, NY 11788
 TEL: (631) 584-5492 FAX: (631) 584-3395

JCB #: 19-44858
 Building: TAC

Client: Smithtown CSD

Turn Around: Normal (1wk) Rush _____

| Sample ID | Functional Space Type | Outlet Type | AHERA ID | Common Room Name | Sample Date | Sample Time |
|-----------|-----------------------|-------------|----------|---------------------|-------------|----------------|
| SMTH-0688 | CR | CF/DW | 1010 | Room 35 | 01-14-20 | 609 |
| SMTH-0724 | CR | CF | 1010 | Room 35 | 01-14-20 | 607 |
| SMTH-0685 | CR | CF/DW | 1011 | Room 34 | 01-14-20 | 609 |
| SMTH-0721 | CR | CF | 1011 | Room 34 | 01-14-20 | 609 |
| SMTH-0686 | CR | CF/DW | 1012 | Room 33 | 01-14-20 | 609 |
| SMTH-0722 | CR | CF | 1012 | Room 33 | 01-14-20 | 609 |
| SMTH-0683 | HA | DW | 1014 | Room 32 | 01-14-20 | 610 |
| SMTH-0684 | CR | CF/DW | 1014 | Room 32 | 01-14-20 | 612 |
| SMTH-0701 | HA | BF | 1014 | Corridor by Room 32 | 01-14-20 | 610 |
| SMTH-0720 | CR | CF | 1014 | Room 32 | 01-14-20 | 612 |
| SMTH-0682 | CR | CF/DW | 1015 | Room 31 | 01-14-20 | 613 |
| SMTH-0719 | CR | CF | 1015 | Room 31 | 01-14-20 | 613 |
| SMTH-0742 | BR | BF | 1016 | BATHROOM | 01-14-20 | 615 |
| SMTH-0743 | BR | BF | 1016 | BATHROOM | 01-14-20 | 615 |
| SMTH-0744 | BR | BF | 1016 | BATHROOM | 01-14-20 | 615 |
| SMTH-0734 | HA | BF | 1036 | Main Lobby | 01-14-20 | NON Functional |
| SMTH-0680 | CR | CF/DW | 1019 | Room 30 | 01-14-20 | 613 |
| SMTH-0718 | CR | CF | 1019 | Room 30 | 01-14-20 | 613 |

10 JAN 14 PM 12:27
 SAMPLE PLACE IN NY

Building Address

Tacken Elementary School
 99 Midwood Avenue
 Nesconset, New York 11767

Analysis Type: ELAP 200.5 (10)

Lab Received: Michelle DeVito

Signature: M. DeVito 1/14/20
 12:27 PM

062000870

Samplers Name: Chris Staehr

Samplers Signature: [Signature]

JCB Project Manager: Bryan E.

Aurora McDonald 1/22/20

OrderID: 062000870



Lead in Water: Chain of Custody for

J. C. BRODERICK AND ASSOCIATES, INC.
 1775 Expressway North Hauppauge, NY 11788
 TEL: (631) 584-5492 FAX: (631) 584-3395

JCB #: 19-44858
 Building: TAC

Client: Smithtown CSD
 Turn Around: Normal (1wk) Rush

| Sample ID | Functional Space Type | Outlet Type | AHERA ID | Common Room Name | Sample Date | Sample Time |
|-----------|-----------------------|-------------|----------|-----------------------|-------------|----------------|
| SMTH-0740 | BR | BF | 1021 | BATHROOM | 01-14-20 | 620 |
| SMTH-0741 | BR | BF | 1021 | BATHROOM | 01-14-20 | 620 |
| SMTH-0738 | WB | BF | 1024 | WOMENS BATHROOM | 01-14-20 | 619 |
| SMTH-0739 | WB | BF | 1024 | WOMENS BATHROOM | 01-14-20 | 619 |
| SMTH-0717 | BR | BF | 1031A | Boiler Room Bathroom | 01-14-20 | 622 |
| SMTH-0665 | HA | DW | 1036 | Main Lobby | 01-14-20 | Non Functional |
| SMTH-0735 | BR | BF | 1035 | BATHROOM | 01-14-20 | 622 |
| SMTH-0736 | BR | BF | 1035 | BATHROOM | 01-14-20 | 622 |
| SMTH-0661 | LI | KC | 1037 | LIBRARY | 01-14-20 | 631 |
| SMTH-0664 | ST | KC | 1038C | Main Office Mail Room | 01-14-20 | 634 |
| SMTH-0737 | MB | BF | 1039 | MENS BATHROOM | 01-14-20 | 634 |
| SMTH-0660 | CR | CF/DW | 1041 | Social Worker Office | 01-14-20 | 636 |
| SMTH-0712 | CR | CF | 1041 | Social Worker Office | 01-14-20 | 636 |
| SMTH-0747 | NO | BF | 1042C | NURSES OFFICE BATH | 01-14-20 | 636 |
| SMTH-0662 | NO | NS | 1042 | NURSES OFFICE | 01-14-20 | 636 |
| SMTH-0667 | CR | CF/DW | 1047 | Classroom 10 | 01-14-20 | 637 |
| SMTH-0714 | CR | CF | 1047 | Classroom 10 | 01-14-20 | 637 |
| SMTH-0666 | CR | CF/DW | 1048 | Classroom 9 | 01-14-20 | 637 |

20 JAN 14 PM 2:27

ANALYTICAL INC. STATE ST. NEW YORK, NY

OrderID: 062000870

Building Address
 Tacken Elementary School
 99 Midwood Avenue
 Nesconset, New York 11767

Analysis Type: ELAP 200.5
 Lab Received: Michelle DeLeo
 Signature: [Signature] 1/14/20
 12:27 PM
062000870

Samplers Name: Chris Stehr
 Samplers Signature: [Signature]
 JCB Project Manager: Erman E.
 Aupperle McDonald 1/22/20



Lead in Water: Chain of Custody for

J. C. BRODERICK AND ASSOCIATES, INC.
 1775 Expressway North Hauppauge, NY 11788
 TEL: (631) 584-5492 FAX: (631) 584-3395

JCB #: 19-44858
 Building: TAC

Client: Smithtown CSD
 Turn Around: Normal (twk) Rush _____

| Sample ID | Functional Space Type | Outlet Type | AHERA ID | Common Room Name | Sample Date | Sample Time |
|-----------|-----------------------|-------------|----------|---------------------------|-------------|-------------|
| SMTH-0713 | CR | CF | 1048 | Classroom 9 | 01-14-20 | 637 |
| SMTH-0673 | CR | KC | 1049 | Classroom 7 | 01-14-20 | 644 |
| SMTH-0659 | CR | CF/DW | 1050 | Classroom 8 Resource Room | 01-14-20 | 644 |
| SMTH-0711 | CR | CF | 1050 | Classroom 8 Resource Room | 01-14-20 | 644 |
| SMTH-0653 | CR | CF/DW | 1052 | Classroom 1 | 01-14-20 | 651 |
| SMTH-0705 | CR | CF | 1052 | Classroom 1 | 01-14-20 | 651 |
| SMTH-0654 | CR | CF/DW | 1053 | Classroom 2 | 01-14-20 | 648 |
| SMTH-0706 | CR | CF | 1053 | Classroom 2 | 01-14-20 | 648 |
| SMTH-0655 | CR | CF/DW | 1054 | Classroom 3 | 01-14-20 | 653 |
| SMTH-0707 | CR | CF | 1054 | Classroom 3 | 01-14-20 | 653 |
| SMTH-0656 | CR | CF/DW | 1055 | Classroom 4 | 01-14-20 | 650 |
| SMTH-0708 | CR | CF | 1055 | Classroom 4 | 01-14-20 | 650 |
| SMTH-0657 | CR | CF/DW | 1056 | Classroom 5 | 01-14-20 | 652 |
| SMTH-0709 | CR | CF | 1056 | Classroom 5 | 01-14-20 | 652 |
| SMTH-0658 | CR | CF/DW | 1057 | Classroom 6 | 01-14-20 | 652 |
| SMTH-0710 | CR | CF | 1057 | Classroom 6 | 01-14-20 | 652 |
| SMTH-0651 | CR | CF/DW | NA | CLASSROOM 1A | 01-14-20 | 648 |
| SMTH-0652 | CR | CF/DW | NA | CLASSROOM 2A | 01-14-20 | 648 |

20 JAN 14 PM 12:27
 CANE PLACE NY

Building Address

Tacken Elementary School
 99 Midwood Avenue
 Nesconset, New York 11767

Analysis Type: ELAP 200.5 LD

Lab Received: Nicholle DeHaas

Signature: Nicholle DeHaas 1/14/20

062000870
 12:27 PM

Samplers Name: Chris Stehr

Samplers Signature: [Signature]

JCB Project Manager: John E.

Ampar McDonald 1/22/20

OrderID: 062000870



Lead in Water: Chain of Custody for

J. C. BRODERICK AND ASSOCIATES, INC.
 1775 Expressway North Hauppauge, NY 11788
 TEL: (631) 584-5492 FAX: (631) 584-3395

JCB #: 19-44858
 Building: TAC

Client: Smithtown CSD
 Turn Around: Normal (TWK) Rush _____

| Sample ID | Functional Space Type | Outlet Type | AHERA ID | Common Room Name | Sample Date | Sample Time |
|-----------|-----------------------|-------------|----------|----------------------|-------------|--------------------|
| SMTH-0668 | CR | CF/DW | NA | CLASSROOM 11B | 01-14-20 | 643 |
| SMTH-0669 | CR | CF/DW | NA | CLASSROOM 12A | 01-14-20 | 643 |
| SMTH-0670 | HA | WC | NA | CLASSROOM 12A | 01-14-20 | 639 |
| SMTH-0671 | HA | BF | NA | CLASSROOM 12A | 01-14-20 | 639 |
| SMTH-0674 | FA | KC | NA | FACULTY | 01-14-20 | 625 |
| SMTH-0675 | | BF | NA | Bathroom O/S Faculty | 01-14-20 | 557 |
| SMTH-0676 | KI | KC | NA | KITCHEN | 01-14-20 | 628 |
| SMTH-0677 | KI | KC | NA | KITCHEN | 01-14-20 | 628 |
| SMTH-0679 | KI | KC | NA | KITCHEN | 01-14-20 | 627 |
| SMTH-0697 | HA | WC | NA | CLASSROOM 46 | 01-14-20 | 657 |
| SMTH-0698 | HA | WC | NA | CLASSROOM 46 | 01-14-20 | 657 |
| SMTH-0700 | CR | CF/DW | NA | CLASSROOM 46 | 01-14-20 | 657 657 |
| SMTH-0703 | CR | CF | NA | CLASSROOM 1A | 01-14-20 | 648 |
| SMTH-0704 | CR | CF | NA | CLASSROOM 2A | 01-14-20 | 648 |
| SMTH-0715 | CR | CF | NA | CLASSROOM 11B | 01-14-20 | 643 |
| SMTH-0716 | CR | CF | NA | CLASSROOM 12A | 01-14-20 | 643 |
| SMTH-0733 | CR | CF | NA | CLASSROOM 46 | 01-14-20 | 657 |
| SMTH-0745 | KI | HW | NA | KITCHEN | 01-14-20 | 628 |

20 JAN 14 PM 12:27
 CAMERON AGENCY

Building Address
 Tacken Elementary School
 99 Midwood Avenue
 Nesconset, New York 11767

Analysis Type: ELAP 200.5 (M)
 Lab Received: Michelle DeVito
 Signature: M. DeVito 1/14/20
 12:27 PM
062000870

Samplers Name: Chris Stoehr
 Samplers Signature: [Signature]
 JCB Project Manager: Ryan E.
Aurora McDonald 1/22/20

OrderID: 062000870



Lead in Water: Chain of Custody for

J. C. BRODERICK AND ASSOCIATES, INC.
1775 Expressway North Hauppauge, NY 11788
TEL: (631) 584-5492 FAX: (631) 584-3395

JCB #: 19-44858
Building: TAC

Client:
Smithtown CSD

Turn Around: Normal (twk) Rush _____

| Sample ID | Functional Space Type | Outlet Type | AHERA ID | Common Room Name | Sample Date | Sample Time |
|-----------|-----------------------|-------------|----------|------------------|-------------|-------------|
| SMTH-0746 | KI | DN | NA | KITCHEN | 01-14-20 | 6 28 |

20 JAN 14 PM 12: 27
ANALYTICAL, INC.
GARLE PLACE, NY

062000870

Building Address

Tacken Elementary School
99 Midwood Avenue
Nesconset, New York 11767

Analysis Type: ELAP 200.5 (NO)

Lab Received: Michelle Defto

Signature: M Defto 1/14/20
12:27 PM

Sampler's Name: Chris Stoelw

Sampler's Signature: [Signature]

JCB Project Manager: Bryan E

Auppa masonard 1/22/20



EMSL Analytical, Inc.

528 Mineola Avenue, Carle Place, NY 11514

Phone: (516) 997-7251 Fax: (516) 997-7528 Email: carleplacelab@emsl.com

Attn:

Bryan Ezelius
J.C. Broderick & Associates
1775 Expressway Drive North, Suite 1
Hauppauge, NY 11788

1/23/2020

Phone: (631) 584-5492
Fax:

The following analytical report covers the analysis performed on samples submitted to EMSL Analytical, Inc. on 1/14/2020. The results are tabulated on the attached data pages for the following client designated project:

**Smithtown CSD, TAC Building, Tacken Elementary School, 99
Midwood Avenue, Nesconset, New York 11767, Project #:19-
44858**

The reference number for these samples is EMSL Order #062000870. Please use this reference when calling about these samples. If you have any questions, please do not hesitate to contact me at (516) 997-7251.

Approved By:

Alger Liang, Lead Laboratory Manager

NYS ELAP 11469

**EMSL Analytical, Inc.**

528 Mineola Avenue, Carle Place, NY 11514
 Phone/Fax: (516) 997-7251 / (516) 997-7528
<http://www.EMSL.com> carleplacelab@emsl.com

EMSL Order: 062000870
 CustomerID: JCBR50
 CustomerPO:
 ProjectID:

Attn: **Bryan Ezelius**
J.C. Broderick & Associates
1775 Expressway Drive North, Suite 1
Hauppauge, NY 11788

Phone: (631) 584-5492
 Fax:
 Received: 01/14/20 12:27 PM
 Collected: 1/14/2020

Project: **Smithtown CSD, TAC Building, Tacken Elementary School, 99 Midwood Avenue, Nesconset, New York 11767, Project #:19-44858**

Analytical Results

| <i>Client Sample Description</i> | | <i>SMTH-0695</i> | <i>Collected:</i> | <i>1/14/2020</i> | <i>Lab ID:</i> | <i>062000870-0001</i> | |
|----------------------------------|------------------|------------------|-------------------|------------------|----------------|-----------------------|----------------|
| <i>Method</i> | <i>Parameter</i> | <i>Result</i> | <i>RL Units</i> | <i>Prep Date</i> | <i>Analyst</i> | <i>Analysis Date</i> | <i>Analyst</i> |
| 200.5 | Lead | 2.1 J | 3.0 µg/L | 1/20/2020 | AL | 1/21/2020 | AL |
| Lead MDL: 1.0µg/L | | | | | | | |
| <i>Client Sample Description</i> | | <i>SMTH-0731</i> | <i>Collected:</i> | <i>1/14/2020</i> | <i>Lab ID:</i> | <i>062000870-0002</i> | |
| <i>Method</i> | <i>Parameter</i> | <i>Result</i> | <i>RL Units</i> | <i>Prep Date</i> | <i>Analyst</i> | <i>Analysis Date</i> | <i>Analyst</i> |
| 200.5 | Lead | 3.9 | 3.0 µg/L | 1/20/2020 | AL | 1/21/2020 | AL |
| <i>Client Sample Description</i> | | <i>SMTH-0696</i> | <i>Collected:</i> | <i>1/14/2020</i> | <i>Lab ID:</i> | <i>062000870-0003</i> | |
| <i>Method</i> | <i>Parameter</i> | <i>Result</i> | <i>RL Units</i> | <i>Prep Date</i> | <i>Analyst</i> | <i>Analysis Date</i> | <i>Analyst</i> |
| 200.5 | Lead | 7.6 | 3.0 µg/L | 1/20/2020 | AL | 1/21/2020 | AL |
| <i>Client Sample Description</i> | | <i>SMTH-0732</i> | <i>Collected:</i> | <i>1/14/2020</i> | <i>Lab ID:</i> | <i>062000870-0004</i> | |
| <i>Method</i> | <i>Parameter</i> | <i>Result</i> | <i>RL Units</i> | <i>Prep Date</i> | <i>Analyst</i> | <i>Analysis Date</i> | <i>Analyst</i> |
| 200.5 | Lead | 28 | 3.0 µg/L | 1/20/2020 | AL | 1/21/2020 | AL |
| <i>Client Sample Description</i> | | <i>SMTH-0693</i> | <i>Collected:</i> | <i>1/14/2020</i> | <i>Lab ID:</i> | <i>062000870-0005</i> | |
| <i>Method</i> | <i>Parameter</i> | <i>Result</i> | <i>RL Units</i> | <i>Prep Date</i> | <i>Analyst</i> | <i>Analysis Date</i> | <i>Analyst</i> |
| 200.5 | Lead | <3.0 ND | 3.0 µg/L | 1/20/2020 | AL | 1/21/2020 | AL |
| <i>Client Sample Description</i> | | <i>SMTH-0729</i> | <i>Collected:</i> | <i>1/14/2020</i> | <i>Lab ID:</i> | <i>062000870-0006</i> | |
| <i>Method</i> | <i>Parameter</i> | <i>Result</i> | <i>RL Units</i> | <i>Prep Date</i> | <i>Analyst</i> | <i>Analysis Date</i> | <i>Analyst</i> |
| 200.5 | Lead | 440 D | 30 µg/L | 1/20/2020 | AL | 1/21/2020 | AL |
| <i>Client Sample Description</i> | | <i>SMTH-0694</i> | <i>Collected:</i> | <i>1/14/2020</i> | <i>Lab ID:</i> | <i>062000870-0007</i> | |
| <i>Method</i> | <i>Parameter</i> | <i>Result</i> | <i>RL Units</i> | <i>Prep Date</i> | <i>Analyst</i> | <i>Analysis Date</i> | <i>Analyst</i> |
| 200.5 | Lead | 8.4 | 3.0 µg/L | 1/20/2020 | AL | 1/21/2020 | AL |
| <i>Client Sample Description</i> | | <i>SMTH-0730</i> | <i>Collected:</i> | <i>1/14/2020</i> | <i>Lab ID:</i> | <i>062000870-0008</i> | |
| <i>Method</i> | <i>Parameter</i> | <i>Result</i> | <i>RL Units</i> | <i>Prep Date</i> | <i>Analyst</i> | <i>Analysis Date</i> | <i>Analyst</i> |

**EMSL Analytical, Inc.**

528 Mineola Avenue, Carle Place, NY 11514
 Phone/Fax: (516) 997-7251 / (516) 997-7528
<http://www.EMSL.com> carleplacelab@emsl.com

EMSL Order: 062000870
 CustomerID: JCBR50
 CustomerPO:
 ProjectID:

Attn: **Bryan Ezelius**
J.C. Broderick & Associates
1775 Expressway Drive North, Suite 1
Hauppauge, NY 11788

Phone: (631) 584-5492
 Fax:
 Received: 01/14/20 12:27 PM
 Collected: 1/14/2020

Project: **Smithtown CSD, TAC Building, Tacken Elementary School, 99 Midwood Avenue, Nesconset, New York 11767, Project #:19-44858**

Analytical Results

| <i>Client Sample Description</i> | | <i>SMTH-0730</i> | <i>Collected:</i> | <i>1/14/2020</i> | <i>Lab ID:</i> | <i>062000870-0008</i> | |
|----------------------------------|------------------|------------------|-------------------|------------------|----------------|-----------------------|----------------|
| <i>Method</i> | <i>Parameter</i> | <i>Result</i> | <i>RL Units</i> | <i>Prep Date</i> | <i>Analyst</i> | <i>Analysis Date</i> | <i>Analyst</i> |
| 200.5 | Lead | 16 | 3.0 µg/L | 1/20/2020 | AL | 1/21/2020 | AL |
| <i>Client Sample Description</i> | | <i>SMTH-0691</i> | <i>Collected:</i> | <i>1/14/2020</i> | <i>Lab ID:</i> | <i>062000870-0009</i> | |
| <i>Method</i> | <i>Parameter</i> | <i>Result</i> | <i>RL Units</i> | <i>Prep Date</i> | <i>Analyst</i> | <i>Analysis Date</i> | <i>Analyst</i> |
| 200.5 | Lead | 6.3 | 3.0 µg/L | 1/20/2020 | AL | 1/21/2020 | AL |
| <i>Client Sample Description</i> | | <i>SMTH-0727</i> | <i>Collected:</i> | <i>1/14/2020</i> | <i>Lab ID:</i> | <i>062000870-0010</i> | |
| <i>Method</i> | <i>Parameter</i> | <i>Result</i> | <i>RL Units</i> | <i>Prep Date</i> | <i>Analyst</i> | <i>Analysis Date</i> | <i>Analyst</i> |
| 200.5 | Lead | 40 | 3.0 µg/L | 1/20/2020 | AL | 1/21/2020 | AL |
| <i>Client Sample Description</i> | | <i>SMTH-0692</i> | <i>Collected:</i> | <i>1/14/2020</i> | <i>Lab ID:</i> | <i>062000870-0011</i> | |
| <i>Method</i> | <i>Parameter</i> | <i>Result</i> | <i>RL Units</i> | <i>Prep Date</i> | <i>Analyst</i> | <i>Analysis Date</i> | <i>Analyst</i> |
| 200.5 | Lead | 1.5 J | 3.0 µg/L | 1/20/2020 | AL | 1/21/2020 | AL |
| Lead MDL: 1.0µg/L | | | | | | | |
| <i>Client Sample Description</i> | | <i>SMTH-0728</i> | <i>Collected:</i> | <i>1/14/2020</i> | <i>Lab ID:</i> | <i>062000870-0012</i> | |
| <i>Method</i> | <i>Parameter</i> | <i>Result</i> | <i>RL Units</i> | <i>Prep Date</i> | <i>Analyst</i> | <i>Analysis Date</i> | <i>Analyst</i> |
| 200.5 | Lead | 2.3 J | 3.0 µg/L | 1/20/2020 | AL | 1/21/2020 | AL |
| Lead MDL: 1.0µg/L | | | | | | | |
| <i>Client Sample Description</i> | | <i>SMTH-0689</i> | <i>Collected:</i> | <i>1/14/2020</i> | <i>Lab ID:</i> | <i>062000870-0013</i> | |
| <i>Method</i> | <i>Parameter</i> | <i>Result</i> | <i>RL Units</i> | <i>Prep Date</i> | <i>Analyst</i> | <i>Analysis Date</i> | <i>Analyst</i> |
| 200.5 | Lead | 3.7 | 3.0 µg/L | 1/20/2020 | AL | 1/21/2020 | AL |
| <i>Client Sample Description</i> | | <i>SMTH-0725</i> | <i>Collected:</i> | <i>1/14/2020</i> | <i>Lab ID:</i> | <i>062000870-0014</i> | |
| <i>Method</i> | <i>Parameter</i> | <i>Result</i> | <i>RL Units</i> | <i>Prep Date</i> | <i>Analyst</i> | <i>Analysis Date</i> | <i>Analyst</i> |
| 200.5 | Lead | 12 | 3.0 µg/L | 1/20/2020 | AL | 1/21/2020 | AL |

**EMSL Analytical, Inc.**

528 Mineola Avenue, Carle Place, NY 11514
 Phone/Fax: (516) 997-7251 / (516) 997-7528
<http://www.EMSL.com> carleplacelab@emsl.com

EMSL Order: 062000870
 CustomerID: JCBR50
 CustomerPO:
 ProjectID:

Attn: **Bryan Ezelius**
J.C. Broderick & Associates
1775 Expressway Drive North, Suite 1
Hauppauge, NY 11788

Phone: (631) 584-5492
 Fax:
 Received: 01/14/20 12:27 PM
 Collected: 1/14/2020

Project: **Smithtown CSD, TAC Building, Tacken Elementary School, 99 Midwood Avenue, Nesconset, New York 11767, Project #:19-44858**

Analytical Results

| <i>Client Sample Description</i> | | <i>SMTH-0690</i> | <i>Collected:</i> | <i>1/14/2020</i> | <i>Lab ID:</i> | <i>062000870-0015</i> | |
|----------------------------------|------------------|------------------|-------------------|------------------|----------------|-----------------------|----------------|
| <i>Method</i> | <i>Parameter</i> | <i>Result</i> | <i>RL Units</i> | <i>Prep Date</i> | <i>Analyst</i> | <i>Analysis Date</i> | <i>Analyst</i> |
| 200.5 | Lead | 2.0 J | 3.0 µg/L | 1/20/2020 | AL | 1/21/2020 | AL |
| Lead MDL: 1.0µg/L | | | | | | | |
| <i>Client Sample Description</i> | | <i>SMTH-0726</i> | <i>Collected:</i> | <i>1/14/2020</i> | <i>Lab ID:</i> | <i>062000870-0016</i> | |
| <i>Method</i> | <i>Parameter</i> | <i>Result</i> | <i>RL Units</i> | <i>Prep Date</i> | <i>Analyst</i> | <i>Analysis Date</i> | <i>Analyst</i> |
| 200.5 | Lead | 59 | 3.0 µg/L | 1/20/2020 | AL | 1/21/2020 | AL |
| <i>Client Sample Description</i> | | <i>SMTH-0687</i> | <i>Collected:</i> | <i>1/14/2020</i> | <i>Lab ID:</i> | <i>062000870-0017</i> | |
| <i>Method</i> | <i>Parameter</i> | <i>Result</i> | <i>RL Units</i> | <i>Prep Date</i> | <i>Analyst</i> | <i>Analysis Date</i> | <i>Analyst</i> |
| 200.5 | Lead | 1.8 J | 3.0 µg/L | 1/20/2020 | AL | 1/21/2020 | AL |
| Lead MDL: 1.0µg/L | | | | | | | |
| <i>Client Sample Description</i> | | <i>SMTH-0723</i> | <i>Collected:</i> | <i>1/14/2020</i> | <i>Lab ID:</i> | <i>062000870-0018</i> | |
| <i>Method</i> | <i>Parameter</i> | <i>Result</i> | <i>RL Units</i> | <i>Prep Date</i> | <i>Analyst</i> | <i>Analysis Date</i> | <i>Analyst</i> |
| 200.5 | Lead | <3.0 ND | 3.0 µg/L | 1/20/2020 | AL | 1/21/2020 | AL |
| <i>Client Sample Description</i> | | <i>SMTH-0688</i> | <i>Collected:</i> | <i>1/14/2020</i> | <i>Lab ID:</i> | <i>062000870-0019</i> | |
| <i>Method</i> | <i>Parameter</i> | <i>Result</i> | <i>RL Units</i> | <i>Prep Date</i> | <i>Analyst</i> | <i>Analysis Date</i> | <i>Analyst</i> |
| 200.5 | Lead | <3.0 ND | 3.0 µg/L | 1/20/2020 | AL | 1/21/2020 | AL |
| <i>Client Sample Description</i> | | <i>SMTH-0724</i> | <i>Collected:</i> | <i>1/14/2020</i> | <i>Lab ID:</i> | <i>062000870-0020</i> | |
| <i>Method</i> | <i>Parameter</i> | <i>Result</i> | <i>RL Units</i> | <i>Prep Date</i> | <i>Analyst</i> | <i>Analysis Date</i> | <i>Analyst</i> |
| 200.5 | Lead | <3.0 ND | 3.0 µg/L | 1/20/2020 | AL | 1/21/2020 | AL |
| <i>Client Sample Description</i> | | <i>SMTH-0685</i> | <i>Collected:</i> | <i>1/14/2020</i> | <i>Lab ID:</i> | <i>062000870-0021</i> | |
| <i>Method</i> | <i>Parameter</i> | <i>Result</i> | <i>RL Units</i> | <i>Prep Date</i> | <i>Analyst</i> | <i>Analysis Date</i> | <i>Analyst</i> |
| 200.5 | Lead | <3.0 ND | 3.0 µg/L | 1/20/2020 | AL | 1/22/2020 | AM |

**EMSL Analytical, Inc.**

528 Mineola Avenue, Carle Place, NY 11514
 Phone/Fax: (516) 997-7251 / (516) 997-7528
<http://www.EMSL.com> carleplacelab@emsl.com

EMSL Order: 062000870
 CustomerID: JCBR50
 CustomerPO:
 ProjectID:

Attn: **Bryan Ezelius**
J.C. Broderick & Associates
1775 Expressway Drive North, Suite 1
Hauppauge, NY 11788

Phone: (631) 584-5492
 Fax:
 Received: 01/14/20 12:27 PM
 Collected: 1/14/2020

Project: **Smithtown CSD, TAC Building, Tacken Elementary School, 99 Midwood Avenue, Nesconset, New York 11767, Project #:19-44858**

Analytical Results

| <i>Client Sample Description</i> | | <i>Collected:</i> | <i>Lab ID:</i> | | | | |
|----------------------------------|------------------|-------------------|-----------------|------------------|----------------|----------------------|----------------|
| SMTH-0721 | | 1/14/2020 | 062000870-0022 | | | | |
| <i>Method</i> | <i>Parameter</i> | <i>Result</i> | <i>RL Units</i> | <i>Prep Date</i> | <i>Analyst</i> | <i>Analysis Date</i> | <i>Analyst</i> |
| 200.5 | Lead | 5.2 | 3.0 µg/L | 1/20/2020 | AL | 1/22/2020 | AM |
| <i>Client Sample Description</i> | | <i>Collected:</i> | <i>Lab ID:</i> | | | | |
| SMTH-0686 | | 1/14/2020 | 062000870-0023 | | | | |
| <i>Method</i> | <i>Parameter</i> | <i>Result</i> | <i>RL Units</i> | <i>Prep Date</i> | <i>Analyst</i> | <i>Analysis Date</i> | <i>Analyst</i> |
| 200.5 | Lead | 2.2 J | 3.0 µg/L | 1/20/2020 | AL | 1/22/2020 | AM |
| Lead MDL: 1.0µg/L | | | | | | | |
| <i>Client Sample Description</i> | | <i>Collected:</i> | <i>Lab ID:</i> | | | | |
| SMTH-0722 | | 1/14/2020 | 062000870-0024 | | | | |
| <i>Method</i> | <i>Parameter</i> | <i>Result</i> | <i>RL Units</i> | <i>Prep Date</i> | <i>Analyst</i> | <i>Analysis Date</i> | <i>Analyst</i> |
| 200.5 | Lead | 8.0 | 3.0 µg/L | 1/20/2020 | AL | 1/22/2020 | AM |
| <i>Client Sample Description</i> | | <i>Collected:</i> | <i>Lab ID:</i> | | | | |
| SMTH-0683 | | 1/14/2020 | 062000870-0025 | | | | |
| <i>Method</i> | <i>Parameter</i> | <i>Result</i> | <i>RL Units</i> | <i>Prep Date</i> | <i>Analyst</i> | <i>Analysis Date</i> | <i>Analyst</i> |
| 200.5 | Lead | <3.0 ND | 3.0 µg/L | 1/20/2020 | AL | 1/22/2020 | AM |
| <i>Client Sample Description</i> | | <i>Collected:</i> | <i>Lab ID:</i> | | | | |
| SMTH-0684 | | 1/14/2020 | 062000870-0026 | | | | |
| <i>Method</i> | <i>Parameter</i> | <i>Result</i> | <i>RL Units</i> | <i>Prep Date</i> | <i>Analyst</i> | <i>Analysis Date</i> | <i>Analyst</i> |
| 200.5 | Lead | 61 | 3.0 µg/L | 1/20/2020 | AL | 1/22/2020 | AM |
| <i>Client Sample Description</i> | | <i>Collected:</i> | <i>Lab ID:</i> | | | | |
| SMTH-0701 | | 1/14/2020 | 062000870-0027 | | | | |
| <i>Method</i> | <i>Parameter</i> | <i>Result</i> | <i>RL Units</i> | <i>Prep Date</i> | <i>Analyst</i> | <i>Analysis Date</i> | <i>Analyst</i> |
| 200.5 | Lead | <3.0 ND | 3.0 µg/L | 1/20/2020 | AL | 1/22/2020 | AM |
| <i>Client Sample Description</i> | | <i>Collected:</i> | <i>Lab ID:</i> | | | | |
| SMTH-0720 | | 1/14/2020 | 062000870-0028 | | | | |
| <i>Method</i> | <i>Parameter</i> | <i>Result</i> | <i>RL Units</i> | <i>Prep Date</i> | <i>Analyst</i> | <i>Analysis Date</i> | <i>Analyst</i> |
| 200.5 | Lead | 1.7 J | 3.0 µg/L | 1/20/2020 | AL | 1/22/2020 | AM |
| Lead MDL: 1.0µg/L | | | | | | | |

**EMSL Analytical, Inc.**

528 Mineola Avenue, Carle Place, NY 11514
 Phone/Fax: (516) 997-7251 / (516) 997-7528
<http://www.EMSL.com> carleplacelab@emsl.com

EMSL Order: 062000870
 CustomerID: JCBR50
 CustomerPO:
 ProjectID:

Attn: **Bryan Ezelius**
J.C. Broderick & Associates
1775 Expressway Drive North, Suite 1
Hauppauge, NY 11788

Phone: (631) 584-5492
 Fax:
 Received: 01/14/20 12:27 PM
 Collected: 1/14/2020

Project: **Smithtown CSD, TAC Building, Tacken Elementary School, 99 Midwood Avenue, Nesconset, New York 11767, Project #:19-44858**

Analytical Results

Client Sample Description SMTH-0682 **Collected:** 1/14/2020 **Lab ID:** 062000870-0029

| Method | Parameter | Result | RL Units | Prep Date | Analyst | Analysis Date | Analyst |
|--------|-----------|--------|----------|-----------|---------|---------------|---------|
| 200.5 | Lead | 4.2 | 3.0 µg/L | 1/20/2020 | AL | 1/22/2020 | AM |

Client Sample Description SMTH-0719 **Collected:** 1/14/2020 **Lab ID:** 062000870-0030

| Method | Parameter | Result | RL Units | Prep Date | Analyst | Analysis Date | Analyst |
|--------|-----------|---------|----------|-----------|---------|---------------|---------|
| 200.5 | Lead | <3.0 ND | 3.0 µg/L | 1/20/2020 | AL | 1/22/2020 | AM |

Client Sample Description SMTH-0742 **Collected:** 1/14/2020 **Lab ID:** 062000870-0031

| Method | Parameter | Result | RL Units | Prep Date | Analyst | Analysis Date | Analyst |
|-------------------|-----------|--------|----------|-----------|---------|---------------|---------|
| 200.5 | Lead | 1.0 J | 3.0 µg/L | 1/20/2020 | AL | 1/22/2020 | AM |
| Lead MDL: 1.0µg/L | | | | | | | |

Client Sample Description SMTH-0743 **Collected:** 1/14/2020 **Lab ID:** 062000870-0032

| Method | Parameter | Result | RL Units | Prep Date | Analyst | Analysis Date | Analyst |
|-------------------|-----------|--------|----------|-----------|---------|---------------|---------|
| 200.5 | Lead | 1.6 J | 3.0 µg/L | 1/20/2020 | AL | 1/22/2020 | AM |
| Lead MDL: 1.0µg/L | | | | | | | |

Client Sample Description SMTH-0744 **Collected:** 1/14/2020 **Lab ID:** 062000870-0033

| Method | Parameter | Result | RL Units | Prep Date | Analyst | Analysis Date | Analyst |
|--------|-----------|---------|----------|-----------|---------|---------------|---------|
| 200.5 | Lead | <3.0 ND | 3.0 µg/L | 1/20/2020 | AL | 1/22/2020 | AM |

Client Sample Description SMTH-0680 **Collected:** 1/14/2020 **Lab ID:** 062000870-0034

| Method | Parameter | Result | RL Units | Prep Date | Analyst | Analysis Date | Analyst |
|--------|-----------|---------|----------|-----------|---------|---------------|---------|
| 200.5 | Lead | <3.0 ND | 3.0 µg/L | 1/20/2020 | AL | 1/22/2020 | AM |

Client Sample Description SMTH-0718 **Collected:** 1/14/2020 **Lab ID:** 062000870-0035

| Method | Parameter | Result | RL Units | Prep Date | Analyst | Analysis Date | Analyst |
|--------|-----------|--------|----------|-----------|---------|---------------|---------|
| 200.5 | Lead | 5.7 | 3.0 µg/L | 1/20/2020 | AL | 1/22/2020 | AM |

**EMSL Analytical, Inc.**

528 Mineola Avenue, Carle Place, NY 11514
 Phone/Fax: (516) 997-7251 / (516) 997-7528
<http://www.EMSL.com> carleplacelab@emsl.com

EMSL Order: 062000870
 CustomerID: JCBR50
 CustomerPO:
 ProjectID:

Attn: **Bryan Ezelius**
J.C. Broderick & Associates
1775 Expressway Drive North, Suite 1
Hauppauge, NY 11788

Phone: (631) 584-5492
 Fax:
 Received: 01/14/20 12:27 PM
 Collected: 1/14/2020

Project: **Smithtown CSD, TAC Building, Tacken Elementary School, 99 Midwood Avenue, Nesconset, New York 11767, Project #:19-44858**

Analytical Results

| <i>Client Sample Description</i> | | <i>SMTH-0740</i> | <i>Collected:</i> | <i>1/14/2020</i> | <i>Lab ID:</i> | <i>062000870-0036</i> | |
|----------------------------------|------------------|------------------|-------------------|------------------|----------------|-----------------------|----------------|
| <i>Method</i> | <i>Parameter</i> | <i>Result</i> | <i>RL Units</i> | <i>Prep Date</i> | <i>Analyst</i> | <i>Analysis Date</i> | <i>Analyst</i> |
| 200.5 | Lead | <3.0 ND | 3.0 µg/L | 1/20/2020 | AL | 1/22/2020 | AM |
| <i>Client Sample Description</i> | | <i>SMTH-0741</i> | <i>Collected:</i> | <i>1/14/2020</i> | <i>Lab ID:</i> | <i>062000870-0037</i> | |
| <i>Method</i> | <i>Parameter</i> | <i>Result</i> | <i>RL Units</i> | <i>Prep Date</i> | <i>Analyst</i> | <i>Analysis Date</i> | <i>Analyst</i> |
| 200.5 | Lead | 1.6 J | 3.0 µg/L | 1/20/2020 | AL | 1/22/2020 | AM |
| Lead MDL: 1.0µg/L | | | | | | | |
| <i>Client Sample Description</i> | | <i>SMTH-0738</i> | <i>Collected:</i> | <i>1/14/2020</i> | <i>Lab ID:</i> | <i>062000870-0038</i> | |
| <i>Method</i> | <i>Parameter</i> | <i>Result</i> | <i>RL Units</i> | <i>Prep Date</i> | <i>Analyst</i> | <i>Analysis Date</i> | <i>Analyst</i> |
| 200.5 | Lead | <3.0 ND | 3.0 µg/L | 1/20/2020 | AL | 1/22/2020 | AM |
| <i>Client Sample Description</i> | | <i>SMTH-0739</i> | <i>Collected:</i> | <i>1/14/2020</i> | <i>Lab ID:</i> | <i>062000870-0039</i> | |
| <i>Method</i> | <i>Parameter</i> | <i>Result</i> | <i>RL Units</i> | <i>Prep Date</i> | <i>Analyst</i> | <i>Analysis Date</i> | <i>Analyst</i> |
| 200.5 | Lead | 1.5 J | 3.0 µg/L | 1/20/2020 | AL | 1/22/2020 | AM |
| Lead MDL: 1.0µg/L | | | | | | | |
| <i>Client Sample Description</i> | | <i>SMTH-0717</i> | <i>Collected:</i> | <i>1/14/2020</i> | <i>Lab ID:</i> | <i>062000870-0040</i> | |
| <i>Method</i> | <i>Parameter</i> | <i>Result</i> | <i>RL Units</i> | <i>Prep Date</i> | <i>Analyst</i> | <i>Analysis Date</i> | <i>Analyst</i> |
| 200.5 | Lead | <3.0 ND | 3.0 µg/L | 1/20/2020 | AL | 1/22/2020 | AM |
| <i>Client Sample Description</i> | | <i>SMTH-0735</i> | <i>Collected:</i> | <i>1/14/2020</i> | <i>Lab ID:</i> | <i>062000870-0041</i> | |
| <i>Method</i> | <i>Parameter</i> | <i>Result</i> | <i>RL Units</i> | <i>Prep Date</i> | <i>Analyst</i> | <i>Analysis Date</i> | <i>Analyst</i> |
| 200.5 | Lead | 1.9 J | 3.0 µg/L | 1/20/2020 | AL | 1/22/2020 | AM |
| Lead MDL: 1.0µg/L | | | | | | | |
| <i>Client Sample Description</i> | | <i>SMTH-0736</i> | <i>Collected:</i> | <i>1/14/2020</i> | <i>Lab ID:</i> | <i>062000870-0042</i> | |
| <i>Method</i> | <i>Parameter</i> | <i>Result</i> | <i>RL Units</i> | <i>Prep Date</i> | <i>Analyst</i> | <i>Analysis Date</i> | <i>Analyst</i> |
| 200.5 | Lead | <3.0 ND | 3.0 µg/L | 1/20/2020 | AL | 1/22/2020 | AM |

**EMSL Analytical, Inc.**

528 Mineola Avenue, Carle Place, NY 11514
 Phone/Fax: (516) 997-7251 / (516) 997-7528
<http://www.EMSL.com> carleplacelab@emsl.com

EMSL Order: 062000870
 CustomerID: JCBR50
 CustomerPO:
 ProjectID:

Attn: **Bryan Ezelius**
J.C. Broderick & Associates
1775 Expressway Drive North, Suite 1
Hauppauge, NY 11788

Phone: (631) 584-5492
 Fax:
 Received: 01/14/20 12:27 PM
 Collected: 1/14/2020

Project: **Smithtown CSD, TAC Building, Tacken Elementary School, 99 Midwood Avenue, Nesconset, New York 11767, Project #:19-44858**

Analytical Results

Client Sample Description SMTH-0661 **Collected:** 1/14/2020 **Lab ID:** 062000870-0043

| Method | Parameter | Result | RL Units | Prep Date | Analyst | Analysis Date | Analyst |
|--------|-----------|--------|----------|-----------|---------|---------------|---------|
| 200.5 | Lead | 6.6 | 3.0 µg/L | 1/20/2020 | AL | 1/22/2020 | AM |

Client Sample Description SMTH-0664 **Collected:** 1/14/2020 **Lab ID:** 062000870-0044

| Method | Parameter | Result | RL Units | Prep Date | Analyst | Analysis Date | Analyst |
|--------|-----------|--------|----------|-----------|---------|---------------|---------|
| 200.5 | Lead | 61 | 3.0 µg/L | 1/20/2020 | AL | 1/22/2020 | AM |

Client Sample Description SMTH-0737 **Collected:** 1/14/2020 **Lab ID:** 062000870-0045

| Method | Parameter | Result | RL Units | Prep Date | Analyst | Analysis Date | Analyst |
|--------|-----------|--------|----------|-----------|---------|---------------|---------|
| 200.5 | Lead | 12 | 3.0 µg/L | 1/20/2020 | AL | 1/22/2020 | AM |

Client Sample Description SMTH-0660 **Collected:** 1/14/2020 **Lab ID:** 062000870-0046

| Method | Parameter | Result | RL Units | Prep Date | Analyst | Analysis Date | Analyst |
|--------|-----------|--------|----------|-----------|---------|---------------|---------|
| 200.5 | Lead | 6.3 | 3.0 µg/L | 1/20/2020 | AL | 1/22/2020 | AM |

Client Sample Description SMTH-0712 **Collected:** 1/14/2020 **Lab ID:** 062000870-0047

| Method | Parameter | Result | RL Units | Prep Date | Analyst | Analysis Date | Analyst |
|--------|-----------|--------|----------|-----------|---------|---------------|---------|
| 200.5 | Lead | 280 D | 30 µg/L | 1/20/2020 | AL | 1/22/2020 | AM |

Client Sample Description SMTH-0747 **Collected:** 1/14/2020 **Lab ID:** 062000870-0048

| Method | Parameter | Result | RL Units | Prep Date | Analyst | Analysis Date | Analyst |
|--------|-----------|--------|----------|-----------|---------|---------------|---------|
| 200.5 | Lead | 2.5 J | 3.0 µg/L | 1/20/2020 | AL | 1/22/2020 | AM |

Lead MDL: 1.0µg/L

Client Sample Description SMTH-0662 **Collected:** 1/14/2020 **Lab ID:** 062000870-0049

| Method | Parameter | Result | RL Units | Prep Date | Analyst | Analysis Date | Analyst |
|--------|-----------|--------|----------|-----------|---------|---------------|---------|
| 200.5 | Lead | 2.0 J | 3.0 µg/L | 1/20/2020 | AL | 1/22/2020 | AM |

Lead MDL: 1.0µg/L

**EMSL Analytical, Inc.**

528 Mineola Avenue, Carle Place, NY 11514
 Phone/Fax: (516) 997-7251 / (516) 997-7528
<http://www.EMSL.com> carleplacelab@emsl.com

EMSL Order: 062000870
 CustomerID: JCBR50
 CustomerPO:
 ProjectID:

Attn: **Bryan Ezelius**
J.C. Broderick & Associates
1775 Expressway Drive North, Suite 1
Hauppauge, NY 11788

Phone: (631) 584-5492
 Fax:
 Received: 01/14/20 12:27 PM
 Collected: 1/14/2020

Project: **Smithtown CSD, TAC Building, Tacken Elementary School, 99 Midwood Avenue, Nesconset, New York 11767, Project #:19-44858**

Analytical Results

Client Sample Description SMTH-0667 **Collected:** 1/14/2020 **Lab ID:** 062000870-0050

| Method | Parameter | Result | RL Units | Prep Date | Analyst | Analysis Date | Analyst |
|-------------------|-----------|--------|----------|-----------|---------|---------------|---------|
| 200.5 | Lead | 1.2 J | 3.0 µg/L | 1/20/2020 | AL | 1/22/2020 | AM |
| Lead MDL: 1.0µg/L | | | | | | | |

Client Sample Description SMTH-0714 **Collected:** 1/14/2020 **Lab ID:** 062000870-0051

| Method | Parameter | Result | RL Units | Prep Date | Analyst | Analysis Date | Analyst |
|--------|-----------|---------|----------|-----------|---------|---------------|---------|
| 200.5 | Lead | <3.0 ND | 3.0 µg/L | 1/20/2020 | AL | 1/22/2020 | AM |

Client Sample Description SMTH-0666 **Collected:** 1/14/2020 **Lab ID:** 062000870-0052

| Method | Parameter | Result | RL Units | Prep Date | Analyst | Analysis Date | Analyst |
|-------------------|-----------|--------|----------|-----------|---------|---------------|---------|
| 200.5 | Lead | 1.4 J | 3.0 µg/L | 1/20/2020 | AL | 1/22/2020 | AM |
| Lead MDL: 1.0µg/L | | | | | | | |

Client Sample Description SMTH-0713 **Collected:** 1/14/2020 **Lab ID:** 062000870-0053

| Method | Parameter | Result | RL Units | Prep Date | Analyst | Analysis Date | Analyst |
|--------|-----------|---------|----------|-----------|---------|---------------|---------|
| 200.5 | Lead | <3.0 ND | 3.0 µg/L | 1/20/2020 | AL | 1/22/2020 | AM |

Client Sample Description SMTH-0673 **Collected:** 1/14/2020 **Lab ID:** 062000870-0054

| Method | Parameter | Result | RL Units | Prep Date | Analyst | Analysis Date | Analyst |
|-------------------|-----------|--------|----------|-----------|---------|---------------|---------|
| 200.5 | Lead | 1.0 J | 3.0 µg/L | 1/20/2020 | AL | 1/22/2020 | AM |
| Lead MDL: 1.0µg/L | | | | | | | |

Client Sample Description SMTH-0659 **Collected:** 1/14/2020 **Lab ID:** 062000870-0055

| Method | Parameter | Result | RL Units | Prep Date | Analyst | Analysis Date | Analyst |
|--------|-----------|---------|----------|-----------|---------|---------------|---------|
| 200.5 | Lead | <3.0 ND | 3.0 µg/L | 1/20/2020 | AL | 1/22/2020 | AM |

Client Sample Description SMTH-0711 **Collected:** 1/14/2020 **Lab ID:** 062000870-0056

| Method | Parameter | Result | RL Units | Prep Date | Analyst | Analysis Date | Analyst |
|--------|-----------|---------|----------|-----------|---------|---------------|---------|
| 200.5 | Lead | <3.0 ND | 3.0 µg/L | 1/20/2020 | AL | 1/22/2020 | AM |

**EMSL Analytical, Inc.**

528 Mineola Avenue, Carle Place, NY 11514
 Phone/Fax: (516) 997-7251 / (516) 997-7528
<http://www.EMSL.com> carleplacelab@emsl.com

EMSL Order: 062000870
 CustomerID: JCBR50
 CustomerPO:
 ProjectID:

Attn: **Bryan Ezelius**
J.C. Broderick & Associates
1775 Expressway Drive North, Suite 1
Hauppauge, NY 11788

Phone: (631) 584-5492
 Fax:
 Received: 01/14/20 12:27 PM
 Collected: 1/14/2020

Project: **Smithtown CSD, TAC Building, Tacken Elementary School, 99 Midwood Avenue, Nesconset, New York 11767, Project #:19-44858**

Analytical Results

| <i>Client Sample Description</i> | | <i>SMTH-0653</i> | <i>Collected:</i> | <i>1/14/2020</i> | <i>Lab ID:</i> | <i>062000870-0057</i> | |
|----------------------------------|------------------|------------------|-------------------|------------------|----------------|-----------------------|----------------|
| <i>Method</i> | <i>Parameter</i> | <i>Result</i> | <i>RL Units</i> | <i>Prep Date</i> | <i>Analyst</i> | <i>Analysis Date</i> | <i>Analyst</i> |
| 200.5 | Lead | 1.4 J | 3.0 µg/L | 1/20/2020 | AL | 1/22/2020 | AM |
| Lead MDL: 1.0µg/L | | | | | | | |
| <i>Client Sample Description</i> | | <i>SMTH-0705</i> | <i>Collected:</i> | <i>1/14/2020</i> | <i>Lab ID:</i> | <i>062000870-0058</i> | |
| <i>Method</i> | <i>Parameter</i> | <i>Result</i> | <i>RL Units</i> | <i>Prep Date</i> | <i>Analyst</i> | <i>Analysis Date</i> | <i>Analyst</i> |
| 200.5 | Lead | 5.3 | 3.0 µg/L | 1/20/2020 | AL | 1/22/2020 | AM |
| <i>Client Sample Description</i> | | <i>SMTH-0654</i> | <i>Collected:</i> | <i>1/14/2020</i> | <i>Lab ID:</i> | <i>062000870-0059</i> | |
| <i>Method</i> | <i>Parameter</i> | <i>Result</i> | <i>RL Units</i> | <i>Prep Date</i> | <i>Analyst</i> | <i>Analysis Date</i> | <i>Analyst</i> |
| 200.5 | Lead | <3.0 ND | 3.0 µg/L | 1/20/2020 | AL | 1/22/2020 | AM |
| <i>Client Sample Description</i> | | <i>SMTH-0706</i> | <i>Collected:</i> | <i>1/14/2020</i> | <i>Lab ID:</i> | <i>062000870-0060</i> | |
| <i>Method</i> | <i>Parameter</i> | <i>Result</i> | <i>RL Units</i> | <i>Prep Date</i> | <i>Analyst</i> | <i>Analysis Date</i> | <i>Analyst</i> |
| 200.5 | Lead | <3.0 ND | 3.0 µg/L | 1/20/2020 | AL | 1/22/2020 | AM |
| <i>Client Sample Description</i> | | <i>SMTH-0655</i> | <i>Collected:</i> | <i>1/14/2020</i> | <i>Lab ID:</i> | <i>062000870-0061</i> | |
| <i>Method</i> | <i>Parameter</i> | <i>Result</i> | <i>RL Units</i> | <i>Prep Date</i> | <i>Analyst</i> | <i>Analysis Date</i> | <i>Analyst</i> |
| 200.5 | Lead | <3.0 ND | 3.0 µg/L | 1/20/2020 | AL | 1/22/2020 | AM |
| <i>Client Sample Description</i> | | <i>SMTH-0707</i> | <i>Collected:</i> | <i>1/14/2020</i> | <i>Lab ID:</i> | <i>062000870-0062</i> | |
| <i>Method</i> | <i>Parameter</i> | <i>Result</i> | <i>RL Units</i> | <i>Prep Date</i> | <i>Analyst</i> | <i>Analysis Date</i> | <i>Analyst</i> |
| 200.5 | Lead | <3.0 ND | 3.0 µg/L | 1/20/2020 | AL | 1/22/2020 | AM |
| <i>Client Sample Description</i> | | <i>SMTH-0656</i> | <i>Collected:</i> | <i>1/14/2020</i> | <i>Lab ID:</i> | <i>062000870-0063</i> | |
| <i>Method</i> | <i>Parameter</i> | <i>Result</i> | <i>RL Units</i> | <i>Prep Date</i> | <i>Analyst</i> | <i>Analysis Date</i> | <i>Analyst</i> |
| 200.5 | Lead | <3.0 ND | 3.0 µg/L | 1/20/2020 | AL | 1/22/2020 | AM |
| <i>Client Sample Description</i> | | <i>SMTH-0708</i> | <i>Collected:</i> | <i>1/14/2020</i> | <i>Lab ID:</i> | <i>062000870-0064</i> | |
| <i>Method</i> | <i>Parameter</i> | <i>Result</i> | <i>RL Units</i> | <i>Prep Date</i> | <i>Analyst</i> | <i>Analysis Date</i> | <i>Analyst</i> |
| 200.5 | Lead | <3.0 ND | 3.0 µg/L | 1/20/2020 | AL | 1/22/2020 | AM |

**EMSL Analytical, Inc.**

528 Mineola Avenue, Carle Place, NY 11514
 Phone/Fax: (516) 997-7251 / (516) 997-7528
<http://www.EMSL.com> carleplacelab@emsl.com

EMSL Order: 062000870
 CustomerID: JCBR50
 CustomerPO:
 ProjectID:

Attn: **Bryan Ezelius**
J.C. Broderick & Associates
1775 Expressway Drive North, Suite 1
Hauppauge, NY 11788

Phone: (631) 584-5492
 Fax:
 Received: 01/14/20 12:27 PM
 Collected: 1/14/2020

Project: **Smithtown CSD, TAC Building, Tacken Elementary School, 99 Midwood Avenue, Nesconset, New York 11767, Project #:19-44858**

Analytical Results

| <i>Client Sample Description</i> | | <i>SMTH-0708</i> | <i>Collected:</i> | <i>1/14/2020</i> | <i>Lab ID:</i> | <i>062000870-0064</i> | |
|----------------------------------|------------------|------------------|-------------------|------------------|----------------|-----------------------|----------------|
| <i>Method</i> | <i>Parameter</i> | <i>Result</i> | <i>RL Units</i> | <i>Prep Date</i> | <i>Analyst</i> | <i>Analysis Date</i> | <i>Analyst</i> |
| 200.5 | Lead | 1.4 J | 3.0 µg/L | 1/20/2020 | AL | 1/22/2020 | AM |
| Lead MDL: 1.0µg/L | | | | | | | |
| <i>Client Sample Description</i> | | <i>SMTH-0657</i> | <i>Collected:</i> | <i>1/14/2020</i> | <i>Lab ID:</i> | <i>062000870-0065</i> | |
| <i>Method</i> | <i>Parameter</i> | <i>Result</i> | <i>RL Units</i> | <i>Prep Date</i> | <i>Analyst</i> | <i>Analysis Date</i> | <i>Analyst</i> |
| 200.5 | Lead | 1.3 J | 3.0 µg/L | 1/20/2020 | AL | 1/22/2020 | AM |
| Lead MDL: 1.0µg/L | | | | | | | |
| <i>Client Sample Description</i> | | <i>SMTH-0709</i> | <i>Collected:</i> | <i>1/14/2020</i> | <i>Lab ID:</i> | <i>062000870-0066</i> | |
| <i>Method</i> | <i>Parameter</i> | <i>Result</i> | <i>RL Units</i> | <i>Prep Date</i> | <i>Analyst</i> | <i>Analysis Date</i> | <i>Analyst</i> |
| 200.5 | Lead | 1.1 J | 3.0 µg/L | 1/20/2020 | AL | 1/22/2020 | AM |
| Lead MDL: 1.0µg/L | | | | | | | |
| <i>Client Sample Description</i> | | <i>SMTH-0658</i> | <i>Collected:</i> | <i>1/14/2020</i> | <i>Lab ID:</i> | <i>062000870-0067</i> | |
| <i>Method</i> | <i>Parameter</i> | <i>Result</i> | <i>RL Units</i> | <i>Prep Date</i> | <i>Analyst</i> | <i>Analysis Date</i> | <i>Analyst</i> |
| 200.5 | Lead | 2.5 J | 3.0 µg/L | 1/20/2020 | AL | 1/22/2020 | AM |
| Lead MDL: 1.0µg/L | | | | | | | |
| <i>Client Sample Description</i> | | <i>SMTH-0710</i> | <i>Collected:</i> | <i>1/14/2020</i> | <i>Lab ID:</i> | <i>062000870-0068</i> | |
| <i>Method</i> | <i>Parameter</i> | <i>Result</i> | <i>RL Units</i> | <i>Prep Date</i> | <i>Analyst</i> | <i>Analysis Date</i> | <i>Analyst</i> |
| 200.5 | Lead | 1.7 J | 3.0 µg/L | 1/20/2020 | AL | 1/22/2020 | AM |
| Lead MDL: 1.0µg/L | | | | | | | |
| <i>Client Sample Description</i> | | <i>SMTH-0651</i> | <i>Collected:</i> | <i>1/14/2020</i> | <i>Lab ID:</i> | <i>062000870-0069</i> | |
| <i>Method</i> | <i>Parameter</i> | <i>Result</i> | <i>RL Units</i> | <i>Prep Date</i> | <i>Analyst</i> | <i>Analysis Date</i> | <i>Analyst</i> |
| 200.5 | Lead | <3.0 ND | 3.0 µg/L | 1/20/2020 | AL | 1/22/2020 | AM |
| <i>Client Sample Description</i> | | <i>SMTH-0652</i> | <i>Collected:</i> | <i>1/14/2020</i> | <i>Lab ID:</i> | <i>062000870-0070</i> | |
| <i>Method</i> | <i>Parameter</i> | <i>Result</i> | <i>RL Units</i> | <i>Prep Date</i> | <i>Analyst</i> | <i>Analysis Date</i> | <i>Analyst</i> |
| 200.5 | Lead | <3.0 ND | 3.0 µg/L | 1/20/2020 | AL | 1/22/2020 | AM |

**EMSL Analytical, Inc.**

528 Mineola Avenue, Carle Place, NY 11514
 Phone/Fax: (516) 997-7251 / (516) 997-7528
<http://www.EMSL.com> carleplacelab@emsl.com

EMSL Order: 062000870
 CustomerID: JCBR50
 CustomerPO:
 ProjectID:

Attn: **Bryan Ezelius**
J.C. Broderick & Associates
1775 Expressway Drive North, Suite 1
Hauppauge, NY 11788

Phone: (631) 584-5492
 Fax:
 Received: 01/14/20 12:27 PM
 Collected: 1/14/2020

Project: **Smithtown CSD, TAC Building, Tacken Elementary School, 99 Midwood Avenue, Nesconset, New York 11767, Project #:19-44858**

Analytical Results

| <i>Client Sample Description</i> | | <i>SMTH-0668</i> | <i>Collected:</i> | <i>1/14/2020</i> | <i>Lab ID:</i> | <i>062000870-0071</i> | |
|----------------------------------|------------------|------------------|-------------------|------------------|----------------|-----------------------|----------------|
| <i>Method</i> | <i>Parameter</i> | <i>Result</i> | <i>RL Units</i> | <i>Prep Date</i> | <i>Analyst</i> | <i>Analysis Date</i> | <i>Analyst</i> |
| 200.5 | Lead | 1.7 J | 3.0 µg/L | 1/20/2020 | AL | 1/22/2020 | AM |
| Lead MDL: 1.0µg/L | | | | | | | |
| <i>Client Sample Description</i> | | <i>SMTH-0669</i> | <i>Collected:</i> | <i>1/14/2020</i> | <i>Lab ID:</i> | <i>062000870-0072</i> | |
| <i>Method</i> | <i>Parameter</i> | <i>Result</i> | <i>RL Units</i> | <i>Prep Date</i> | <i>Analyst</i> | <i>Analysis Date</i> | <i>Analyst</i> |
| 200.5 | Lead | <3.0 ND | 3.0 µg/L | 1/20/2020 | AL | 1/22/2020 | AM |
| <i>Client Sample Description</i> | | <i>SMTH-0670</i> | <i>Collected:</i> | <i>1/14/2020</i> | <i>Lab ID:</i> | <i>062000870-0073</i> | |
| <i>Method</i> | <i>Parameter</i> | <i>Result</i> | <i>RL Units</i> | <i>Prep Date</i> | <i>Analyst</i> | <i>Analysis Date</i> | <i>Analyst</i> |
| 200.5 | Lead | <3.0 ND | 3.0 µg/L | 1/20/2020 | AL | 1/22/2020 | AM |
| <i>Client Sample Description</i> | | <i>SMTH-0671</i> | <i>Collected:</i> | <i>1/14/2020</i> | <i>Lab ID:</i> | <i>062000870-0074</i> | |
| <i>Method</i> | <i>Parameter</i> | <i>Result</i> | <i>RL Units</i> | <i>Prep Date</i> | <i>Analyst</i> | <i>Analysis Date</i> | <i>Analyst</i> |
| 200.5 | Lead | <3.0 ND | 3.0 µg/L | 1/20/2020 | AL | 1/22/2020 | AM |
| <i>Client Sample Description</i> | | <i>SMTH-0674</i> | <i>Collected:</i> | <i>1/14/2020</i> | <i>Lab ID:</i> | <i>062000870-0075</i> | |
| <i>Method</i> | <i>Parameter</i> | <i>Result</i> | <i>RL Units</i> | <i>Prep Date</i> | <i>Analyst</i> | <i>Analysis Date</i> | <i>Analyst</i> |
| 200.5 | Lead | <3.0 ND | 3.0 µg/L | 1/20/2020 | AL | 1/22/2020 | AM |
| <i>Client Sample Description</i> | | <i>SMTH-0675</i> | <i>Collected:</i> | <i>1/14/2020</i> | <i>Lab ID:</i> | <i>062000870-0076</i> | |
| <i>Method</i> | <i>Parameter</i> | <i>Result</i> | <i>RL Units</i> | <i>Prep Date</i> | <i>Analyst</i> | <i>Analysis Date</i> | <i>Analyst</i> |
| 200.5 | Lead | <3.0 ND | 3.0 µg/L | 1/20/2020 | AL | 1/22/2020 | AM |
| <i>Client Sample Description</i> | | <i>SMTH-0676</i> | <i>Collected:</i> | <i>1/14/2020</i> | <i>Lab ID:</i> | <i>062000870-0077</i> | |
| <i>Method</i> | <i>Parameter</i> | <i>Result</i> | <i>RL Units</i> | <i>Prep Date</i> | <i>Analyst</i> | <i>Analysis Date</i> | <i>Analyst</i> |
| 200.5 | Lead | 6.5 | 3.0 µg/L | 1/20/2020 | AL | 1/22/2020 | AM |
| <i>Client Sample Description</i> | | <i>SMTH-0677</i> | <i>Collected:</i> | <i>1/14/2020</i> | <i>Lab ID:</i> | <i>062000870-0078</i> | |
| <i>Method</i> | <i>Parameter</i> | <i>Result</i> | <i>RL Units</i> | <i>Prep Date</i> | <i>Analyst</i> | <i>Analysis Date</i> | <i>Analyst</i> |

**EMSL Analytical, Inc.**

528 Mineola Avenue, Carle Place, NY 11514
 Phone/Fax: (516) 997-7251 / (516) 997-7528
<http://www.EMSL.com> carleplacelab@emsl.com

EMSL Order: 062000870
 CustomerID: JCBR50
 CustomerPO:
 ProjectID:

Attn: **Bryan Ezelius**
J.C. Broderick & Associates
1775 Expressway Drive North, Suite 1
Hauppauge, NY 11788

Phone: (631) 584-5492
 Fax:
 Received: 01/14/20 12:27 PM
 Collected: 1/14/2020

Project: **Smithtown CSD, TAC Building, Tacken Elementary School, 99 Midwood Avenue, Nesconset, New York 11767, Project #:19-44858**

Analytical Results

| Client Sample Description | | SMTH-0677 | Collected: | 1/14/2020 | Lab ID: | 062000870-0078 | |
|---------------------------|-----------|-----------|------------|-----------|---------|----------------|---------|
| Method | Parameter | Result | RL Units | Prep Date | Analyst | Analysis Date | Analyst |
| 200.5 | Lead | 14 | 3.0 µg/L | 1/20/2020 | AL | 1/22/2020 | AM |
| Client Sample Description | | SMTH-0679 | Collected: | 1/14/2020 | Lab ID: | 062000870-0079 | |
| Method | Parameter | Result | RL Units | Prep Date | Analyst | Analysis Date | Analyst |
| 200.5 | Lead | <3.0 ND | 3.0 µg/L | 1/20/2020 | AL | 1/22/2020 | AM |
| Client Sample Description | | SMTH-0697 | Collected: | 1/14/2020 | Lab ID: | 062000870-0080 | |
| Method | Parameter | Result | RL Units | Prep Date | Analyst | Analysis Date | Analyst |
| 200.5 | Lead | <3.0 ND | 3.0 µg/L | 1/20/2020 | AL | 1/22/2020 | AM |
| Client Sample Description | | SMTH-0698 | Collected: | 1/14/2020 | Lab ID: | 062000870-0081 | |
| Method | Parameter | Result | RL Units | Prep Date | Analyst | Analysis Date | Analyst |
| 200.5 | Lead | <3.0 ND | 3.0 µg/L | 1/20/2020 | AL | 1/21/2020 | AL |
| Client Sample Description | | SMTH-0700 | Collected: | 1/14/2020 | Lab ID: | 062000870-0082 | |
| Method | Parameter | Result | RL Units | Prep Date | Analyst | Analysis Date | Analyst |
| 200.5 | Lead | 3.8 | 3.0 µg/L | 1/20/2020 | AL | 1/21/2020 | AL |
| Client Sample Description | | SMTH-0703 | Collected: | 1/14/2020 | Lab ID: | 062000870-0083 | |
| Method | Parameter | Result | RL Units | Prep Date | Analyst | Analysis Date | Analyst |
| 200.5 | Lead | <3.0 ND | 3.0 µg/L | 1/20/2020 | AL | 1/21/2020 | AL |
| Client Sample Description | | SMTH-0704 | Collected: | 1/14/2020 | Lab ID: | 062000870-0084 | |
| Method | Parameter | Result | RL Units | Prep Date | Analyst | Analysis Date | Analyst |
| 200.5 | Lead | <3.0 ND | 3.0 µg/L | 1/20/2020 | AL | 1/21/2020 | AL |
| Client Sample Description | | SMTH-0715 | Collected: | 1/14/2020 | Lab ID: | 062000870-0085 | |
| Method | Parameter | Result | RL Units | Prep Date | Analyst | Analysis Date | Analyst |
| 200.5 | Lead | <3.0 ND | 3.0 µg/L | 1/20/2020 | AL | 1/21/2020 | AL |

**EMSL Analytical, Inc.**

528 Mineola Avenue, Carle Place, NY 11514
 Phone/Fax: (516) 997-7251 / (516) 997-7528
<http://www.EMSL.com> carleplacelab@emsl.com

EMSL Order: 062000870
 CustomerID: JCBR50
 CustomerPO:
 ProjectID:

Attn: **Bryan Ezelius**
J.C. Broderick & Associates
1775 Expressway Drive North, Suite 1
Hauppauge, NY 11788

Phone: (631) 584-5492
 Fax:
 Received: 01/14/20 12:27 PM
 Collected: 1/14/2020

Project: **Smithtown CSD, TAC Building, Tacken Elementary School, 99 Midwood Avenue, Nesconset, New York 11767, Project #:19-44858**

Analytical Results

Client Sample Description SMTH-0715 **Collected:** 1/14/2020 **Lab ID:** 062000870-0085

| Method | Parameter | Result | RL Units | Prep Date | Analyst | Analysis Date | Analyst |
|--------|-----------|---------|----------|-----------|---------|---------------|---------|
| 200.5 | Lead | <3.0 ND | 3.0 µg/L | 1/20/2020 | AL | 1/21/2020 | AL |

Client Sample Description SMTH-0716 **Collected:** 1/14/2020 **Lab ID:** 062000870-0086

| Method | Parameter | Result | RL Units | Prep Date | Analyst | Analysis Date | Analyst |
|--------|-----------|---------|----------|-----------|---------|---------------|---------|
| 200.5 | Lead | <3.0 ND | 3.0 µg/L | 1/20/2020 | AL | 1/21/2020 | AL |

Client Sample Description SMTH-0733 **Collected:** 1/14/2020 **Lab ID:** 062000870-0087

| Method | Parameter | Result | RL Units | Prep Date | Analyst | Analysis Date | Analyst |
|-------------------|-----------|--------|----------|-----------|---------|---------------|---------|
| 200.5 | Lead | 2.0 J | 3.0 µg/L | 1/20/2020 | AL | 1/21/2020 | AL |
| Lead MDL: 1.0µg/L | | | | | | | |

Client Sample Description SMTH-0745 **Collected:** 1/14/2020 **Lab ID:** 062000870-0088

| Method | Parameter | Result | RL Units | Prep Date | Analyst | Analysis Date | Analyst |
|-------------------|-----------|--------|----------|-----------|---------|---------------|---------|
| 200.5 | Lead | 1.0 J | 3.0 µg/L | 1/20/2020 | AL | 1/21/2020 | AL |
| Lead MDL: 1.0µg/L | | | | | | | |

Client Sample Description SMTH-0746 **Collected:** 1/14/2020 **Lab ID:** 062000870-0089

| Method | Parameter | Result | RL Units | Prep Date | Analyst | Analysis Date | Analyst |
|--------|-----------|---------|----------|-----------|---------|---------------|---------|
| 200.5 | Lead | <3.0 ND | 3.0 µg/L | 1/20/2020 | AL | 1/21/2020 | AL |

Definitions:

MDL - method detection limit
 J - Result was below the reporting limit, but at or above the MDL
 ND - Result was below the MDL.
 RL = Reporting Limit (the value below which is not defensibly quantifiable)
 D = Sample was diluted



Lead in Water: Chain of Custody for

J. C. BRODERICK AND ASSOCIATES, INC.
1775 Expressway North Hauppauge, NY 11788
TEL: (631) 584-5492 FAX: (631) 584-3395

JCB #: 19-44858
Building: TAC

Client: Smithtown CSD

Re-test/New Install

Turn Around: Normal (twk) Rush

| Sample ID | Functional Space Type | Outlet Type | AHERA ID | Common Room Name | Sample Date | Sample Time |
|-----------|-----------------------|-------------|----------|------------------|-------------|-------------|
| SMTH-0684 | CR | DW | 1014 | Room 32 | 3/23/20 | 8:10 |

ENSL ANALYTICAL, INC.
CARLE PLACE, NY
20 MAR 17 PM 12:40
Page 1 of 1

062005623

Building Address

Tackan Elementary School
99 Midwood Avenue
Nesconset, NY 11767

Analysis Type: ELAP 200.5

Lab Received:

Signature:

Anna McSoraid 3/23/20

Samplers Name: Tom Hrizdo

Samplers Signature: Tom Hrizdo

JCB Project Manager: Bryan Bezelus



EMSL Analytical, Inc.

528 Mineola Avenue, Carle Place, NY 11514

Phone: (516) 997-7251 Fax: (516) 997-7528 Email: carleplacelab@emsl.com

Attn:

Bryan Ezelius
J.C. Broderick & Associates
1775 Expressway Drive North, Suite 1
Hauppauge, NY 11788

3/23/2020

Phone: (631) 584-5492
Fax:

The following analytical report covers the analysis performed on samples submitted to EMSL Analytical, Inc. on 3/17/2020. The results are tabulated on the attached data pages for the following client designated project:

**JCB#: 19-44858, Building: TAC, Smithtown CSD, Tackan
Elementary School, 99 Midwood Avenue, Nesconset, NY 11767**

The reference number for these samples is EMSL Order #062005623. Please use this reference when calling about these samples. If you have any questions, please do not hesitate to contact me at (516) 997-7251.

Approved By:

Alger Liang, Lead Laboratory Manager

NYS ELAP 11469

**EMSL Analytical, Inc.**

528 Mineola Avenue, Carle Place, NY 11514
 Phone/Fax: (516) 997-7251 / (516) 997-7528
<http://www.EMSL.com> carleplacelab@emsl.com

EMSL Order: 062005623
 CustomerID: JCBR50
 CustomerPO:
 ProjectID:

Attn: **Bryan Ezelius**
J.C. Broderick & Associates
1775 Expressway Drive North, Suite 1
Hauppauge, NY 11788

Phone: (631) 584-5492
 Fax:
 Received: 03/17/20 12:40 PM
 Collected: 3/13/2020

Project: JCB#: 19-44858, Building: TAC, Smithtown CSD, Tackan Elementary School, 99 Midwood Avenue, Nesconset, NY 11767

Analytical Results

Client Sample Description SMTH-0684 **Collected:** 3/13/2020 **Lab ID:** 062005623-0001

| Method | Parameter | Result | RL Units | Prep Date | Analyst | Analysis Date | Analyst |
|--------|-----------|--------|----------|-----------|---------|---------------|---------|
| 200.5 | Lead | 19 | 3.0 µg/L | 3/20/2020 | AM | 3/23/2020 | AM |

Definitions:

- MDL - method detection limit
- J - Result was below the reporting limit, but at or above the MDL
- ND - Result was below the MDL.
- RL = Reporting Limit (the value below which is not defensibly quantifiable)
- D = Sample was diluted



Lead in Water: Chain of Custody For

J. C. BRODERICK AND ASSOCIATES, INC.
1775 Expressway North Hauppauge, NY 11788
TEL: (631) 584-5492 FAX: (631) 584-3395

JCB #: 19-44858
Building: TAC

Client: Smithtown Central School District
Turn Around: Normal (twk) Rush _____

| Sample ID | Functional Space Type | Outlet Type | AHERA ID | Common Room Name | Sample Date | Sample Time |
|-----------|-----------------------|-------------|----------|------------------|---------------|-------------|
| SMTH-684 | CR | DW | 1014 | Room 32 | 8 / 18 / 2020 | 8:43 |
| - | | | | | | |
| - | | | | | | |
| - | | | | | | |
| - | | | | | | |
| - | | | | | | |
| - | | | | | | |
| - | | | | | | |
| - | | | | | | |
| - | | | | | | |
| - | | | | | | |
| - | | | | | | |
| - | | | | | | |
| - | | | | | | |
| - | | | | | | |
| - | | | | | | |
| - | | | | | | |
| - | | | | | | |

062015267

RECEIVED
SAMPLE PLACE, NY
20 AUG 18 AM 1:25
J. C. BRODERICK AND ASSOCIATES, INC.

Building Address
Tarkan Elementary School
99 Midwood Ave
Nesconset, NY 11767

Analysis Type: ELAP 2005
Lab Received: [Signature]
Signature: [Signature]

Samplers Name: Matt Martin
Samplers Signature: [Signature]
JCB Project Manager: Bryan Ezelius



EMSL Analytical, Inc.

528 Mineola Avenue, Carle Place, NY 11514

Phone: (516) 997-7251 Fax: (516) 997-7528 Email: carleplacelab@emsl.com

Attn:

Bryan Ezelius
J.C. Broderick & Associates
1775 Expressway Drive North, Suite 1
Hauppauge, NY 11788

8/20/2020

Phone: (631) 584-5492
Fax:

The following analytical report covers the analysis performed on samples submitted to EMSL Analytical, Inc. on 8/18/2020. The results are tabulated on the attached data pages for the following client designated project:

**JCB #: 19-44858, TAC, Smithtown Central School District, Tarkan
Elementary School, 99 Midwood Ave, Nesconset, NY 11767**

The reference number for these samples is EMSL Order #062015267. Please use this reference when calling about these samples. If you have any questions, please do not hesitate to contact me at (516) 997-7251.

Approved By:

Alger Liang, Lead Laboratory Manager

NYS ELAP 11469

**EMSL Analytical, Inc.**

528 Mineola Avenue, Carle Place, NY 11514
 Phone/Fax: (516) 997-7251 / (516) 997-7528
<http://www.EMSL.com> carleplacelab@emsl.com

EMSL Order: 062015267
 CustomerID: JCBR50
 CustomerPO:
 ProjectID:

Attn: **Bryan Ezelius**
J.C. Broderick & Associates
1775 Expressway Drive North, Suite 1
Hauppauge, NY 11788

Phone: (631) 584-5492
 Fax:
 Received: 08/18/20 11:25 AM
 Collected: 8/18/2020

Project: JCB #: 19-44858, TAC, Smithtown Central School District, Tarkan Elementary School, 99 Midwood Ave, Nesconset, NY 11767

Analytical Results

| | | | | | | | | |
|----------------------------------|------------------|---------------|-------------------|--------------|------------------|----------------|----------------------|----------------|
| Client Sample Description | | SMTH-684 | Collected: | 8/18/2020 | Lab ID: | 062015267-0001 | | |
| | | Room 32 | | 8:43:00 AM | | | | |
| Method | Parameter | Result | RL | Units | Prep Date | Analyst | Analysis Date | Analyst |
| 200.5 | Lead | 52 | 3.0 | µg/L | 8/19/2020 | AL | 8/20/2020 | AL |

Definitions:

- MDL - method detection limit
- J - Result was below the reporting limit, but at or above the MDL
- ND - Result was below the MDL.
- RL = Reporting Limit (the value below which is not defensibly quantifiable)
- D = Sample was diluted



Lead in Water: Chain of Custody for

J. C. BRODERICK AND ASSOCIATES, INC.
1775 Expressway North Hauppauge, NY 11788
TEL: (631) 584-5492 FAX: (631) 584-3395

JCB #: 19-44858
Building: TAC

Client:
Smithtown CSD

Turn Around: Normal (twk) Rush _____

| Sample ID | Functional Space Type | Outlet Type | AHERA ID | Common Room Name | Sample Date | Sample Time |
|---|-----------------------|-------------|----------|------------------|-------------|-------------|
| SMTH-684 | CR | DW | 1014 | Room 32 | 9/1/2020 | 8:19 |
| 062016444 | | | | | | |
| RECEIVED JMS ANALYTICAL INC. CARLE PLACE NY 20 SEP - 1 PM 2:58 | | | | | | |

Page 1 OF 1

OrderID: 062016444

Building Address
Tackan Elementary School
99 Midwood Avenue
Nesconset, New York 11767

Analysis Type: ELAP 200.5
Lab Recieved: Cruele
Signature: [Signature]

Samplers Name: Matt Martin
Samplers Signature: [Signature]
JCB Project Manager: Bryan Ezellus

PB-DWT
9/1/20
A. Jiang 09/04/20



EMSL Analytical, Inc.

528 Mineola Avenue, Carle Place, NY 11514

Phone: (516) 997-7251 Fax: (516) 997-7528 Email: carleplacelab@emsl.com

Attn:

Bryan Ezelius
J.C. Broderick & Associates
1775 Expressway Drive North, Suite 1
Hauppauge, NY 11788

9/4/2020

Phone: (631) 584-5492

Fax:

The following analytical report covers the analysis performed on samples submitted to EMSL Analytical, Inc. on 9/1/2020. The results are tabulated on the attached data pages for the following client designated project:

**JCB#: 19-44858, TAC, Smithtown CSD, Tackan Elementary
School, 99 Midwood Avenue, Nesconset, New York 11767**

The reference number for these samples is EMSL Order #062016444. Please use this reference when calling about these samples. If you have any questions, please do not hesitate to contact me at (516) 997-7251.

Approved By:

Alger Liang, Lead Laboratory Manager

NYS ELAP 11469

**EMSL Analytical, Inc.**

528 Mineola Avenue, Carle Place, NY 11514
 Phone/Fax: (516) 997-7251 / (516) 997-7528
<http://www.EMSL.com> carleplacelab@emsl.com

EMSL Order: 062016444
 CustomerID: JCBR50
 CustomerPO:
 ProjectID:

Attn: **Bryan Ezelius**
J.C. Broderick & Associates
1775 Expressway Drive North, Suite 1
Hauppauge, NY 11788

Phone: (631) 584-5492
 Fax:
 Received: 09/01/20 2:58 PM
 Collected: 9/1/2020

Project: JCB#: 19-44858, TAC, Smithtown CSD, Tackan Elementary School, 99 Midwood Avenue, Nesconset, New York 11767

Analytical Results

Client Sample Description SMTH-684 **Collected:** 9/1/2020 **Lab ID:** 062016444-0001
 Room 32

| Method | Parameter | Result | RL Units | Prep Date | Analyst | Analysis Date | Analyst |
|--------|-----------|--------|----------|-----------|---------|---------------|---------|
| 200.5 | Lead | 3.1 | 3.0 µg/L | 9/3/2020 | AL | 9/4/2020 | AL |

Definitions:

- MDL - method detection limit
- J - Result was below the reporting limit, but at or above the MDL
- ND - Result was below the MDL.
- RL = Reporting Limit (the value below which is not defensibly quantifiable)
- D = Sample was diluted

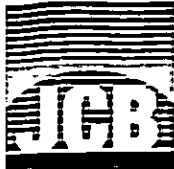

Lead in Water: Chain of Custody for

J. C. BRODERICK AND ASSOCIATES, INC.
1775 Expressway North Hauppauge, NY 11788
TEL: (631) 584-5492 FAX: (631) 584-3395

JCB #: 19-44858
Building: BRAN

Client: Smithtown CSD
Turn Around: Normal (1wk) Rush

| Sample ID | Functional Space Type | Outlet Type | AHERA ID | Common Room Name | Sample Date | Sample Time |
|-----------|-----------------------|-------------|----------|--------------------------------|-------------|-------------|
| SMTH-2066 | CR | CF/DW | 1002 | Room 3 | 1-24-20 | 6:40 |
| SMTH-2067 | CR | CF | 1002 | Room 3 | 1-24-20 | 6:40 |
| SMTH-2074 | CR | CF/DW | NA | Class Adjacent to Room 2 | 1-24-20 | 6:41 |
| SMTH-2075 | CR | CF | NA | Class Adjacent to Room 2 | 1-24-20 | 6:41 |
| SMTH-2032 | BR | BF | 1027A1 | Boiler Room Receiving Bathroom | 1-24-20 | 6:31 |
| SMTH-2034 | BR | BF | 1025 | Ladies' Bathroom | 1-24-20 | 6:30 |
| SMTH-2035 | BR | BF | 1025 | Ladies' Bathroom | 1-24-20 | 6:30 |
| SMTH-2036 | HA | WF | 1024 | Lobby/Entrance | 1-24-20 | 6:31 |
| SMTH-2037 | HA | WC | 1024 | Lobby/Entrance | 1-24-20 | 6:31 |
| SMTH-2038 | BR | BF | 1034 | Ladies' Bathroom | 1-24-20 | 6:32 |
| SMTH-2039 | BR | BF | 1034 | Ladies' Bathroom | 1-24-20 | 6:32 |
| SMTH-2040 | LI | KC | 1020 | Library Kitchenette | 1-24-20 | 6:34 |
| SMTH-2042 | BR | BF | 1018 | Men's Room | 1-24-20 | 6:35 |
| SMTH-2046 | CR | CF/DW | 1016 | Room 16 | 1-24-20 | 6:36 |
| SMTH-2047 | CR | CF | 1016 | Room 16 | 1-24-20 | 6:36 |
| SMTH-2048 | CR | CF/DW | 1007 | Room 8 | 1-24-20 | 6:36 |
| SMTH-2049 | CR | CF | 1007 | Room 8 | 1-24-20 | 6:37 |
| SMTH-2050 | FA | KC | 1006 | Faculty Room 7 | 1-24-20 | 6:37 |

20 JUN 24 11:54
LABORATORY

Building Address
Branch Brook Elementary School
15 Redgely Road
Smithtown, New York 11787

Analysis Type: ELAP 200.5
Lab Received: Michelle DeLuca
Signature: [Signature]

Samplers Name: Matt Marvin
Samplers Signature: [Signature]
JCB Project Manager: Bryan Ezelius

1/24/20 1154 AM Rcvd: COURIER

062001811



Lead in Water: Chain of Custody for

J. C. BRODERICK AND ASSOCIATES, INC.
1775 Expressway North Hauppauge, NY 11788
TEL: (631) 584-5492 FAX: (631) 584-3395

JCB #: 19-44858
Building: BRAN

Client: Smithtown CSD
Turn Around: Normal (twk) Rush

| Sample ID | Functional Space Type | Outlet Type | AHERA ID | Common Room Name | Sample Date | Sample Time |
|-----------|-----------------------|-------------|----------|----------------------|-------------|-------------|
| SMTH-2056 | HA | WC | NA | Corridor by Room 12A | 1-24-20 | 6:44 |
| SMTH-2057 | HA | WC | NA | Corridor by Room 12A | 1-24-20 | 6:44 |
| SMTH-2060 | CR | CF/DW | 1004 | Room 6 | 1-24-20 | 6:38 |
| SMTH-2061 | CR | CF | 1004 | Room 6 | 1-24-20 | 6:38 |

062001811

20 JAN 24 AM 11:54
CARLE PLACE NY

Building Address
Branch Brook Elementary School
15 Redgely Road
Smithtown, New York 11787

Analysis Type: ELAP 200.5
Lab Received: Michelle [Signature]
Signature: [Signature] 1/24/20
1154 AM

Sampler's Name: Max Moran
Sampler's Signature: [Signature]
JCB Project Manager: Bryan Ezellus



EMSL Analytical, Inc.

528 Mineola Avenue, Carle Place, NY 11514

Phone: (516) 997-7251 Fax: (516) 997-7528 Email: carleplacelab@emsl.com

Attn:

Bryan Ezelius
J.C. Broderick & Associates
1775 Expressway Drive North, Suite 1
Hauppauge, NY 11788

1/30/2020

Phone: (631) 584-5492
Fax:

The following analytical report covers the analysis performed on samples submitted to EMSL Analytical, Inc. on 1/24/2020. The results are tabulated on the attached data pages for the following client designated project:

**Smithtown CSD, Bran Building, Branch Brook Elementary
School, 15 Redgely Road, Smithtown, New York 11787, Job #:19-
44858**

The reference number for these samples is EMSL Order #062001811. Please use this reference when calling about these samples. If you have any questions, please do not hesitate to contact me at (516) 997-7251.

Approved By:

Alger Liang, Lead Laboratory Manager

NYS ELAP 11469

**EMSL Analytical, Inc.**

528 Mineola Avenue, Carle Place, NY 11514
 Phone/Fax: (516) 997-7251 / (516) 997-7528
<http://www.EMSL.com> carleplacelab@emsl.com

EMSL Order: 062001811
 CustomerID: JCBR50
 CustomerPO:
 ProjectID:

Attn: **Bryan Ezelius**
J.C. Broderick & Associates
1775 Expressway Drive North, Suite 1
Hauppauge, NY 11788

Phone: (631) 584-5492
 Fax:
 Received: 01/24/20 11:54 AM
 Collected: 1/24/2020

Project: **Smithtown CSD, Bran Building, Branch Brook Elementary School, 15 Redgely Road, Smithtown, New York 11787, Job #:19-44858**

Analytical Results

| Client Sample Description | | SMTH-2066 | Collected: | 1/24/2020 | Lab ID: | 062001811-0001 | |
|---------------------------|-----------|-----------|------------|-----------|---------|----------------|---------|
| Method | Parameter | Result | RL Units | Prep Date | Analyst | Analysis Date | Analyst |
| 200.5 | Lead | 6.7 | 3.0 µg/L | 1/29/2020 | AL | 1/30/2020 | AL |
| Client Sample Description | | SMTH-2067 | Collected: | 1/24/2020 | Lab ID: | 062001811-0002 | |
| Method | Parameter | Result | RL Units | Prep Date | Analyst | Analysis Date | Analyst |
| 200.5 | Lead | 6.9 | 3.0 µg/L | 1/29/2020 | AL | 1/30/2020 | AL |
| Client Sample Description | | SMTH-2074 | Collected: | 1/24/2020 | Lab ID: | 062001811-0003 | |
| Method | Parameter | Result | RL Units | Prep Date | Analyst | Analysis Date | Analyst |
| 200.5 | Lead | 45 | 3.0 µg/L | 1/29/2020 | AL | 1/30/2020 | AL |
| Client Sample Description | | SMTH-2075 | Collected: | 1/24/2020 | Lab ID: | 062001811-0004 | |
| Method | Parameter | Result | RL Units | Prep Date | Analyst | Analysis Date | Analyst |
| 200.5 | Lead | <3.0 ND | 3.0 µg/L | 1/29/2020 | AL | 1/30/2020 | AL |
| Client Sample Description | | SMTH-2032 | Collected: | 1/24/2020 | Lab ID: | 062001811-0005 | |
| Method | Parameter | Result | RL Units | Prep Date | Analyst | Analysis Date | Analyst |
| 200.5 | Lead | 2.5 J | 3.0 µg/L | 1/29/2020 | AL | 1/30/2020 | AL |
| Lead MDL: 1.0µg/L | | | | | | | |
| Client Sample Description | | SMTH-2034 | Collected: | 1/24/2020 | Lab ID: | 062001811-0006 | |
| Method | Parameter | Result | RL Units | Prep Date | Analyst | Analysis Date | Analyst |
| 200.5 | Lead | 3.7 | 3.0 µg/L | 1/29/2020 | AL | 1/30/2020 | AL |
| Client Sample Description | | SMTH-2035 | Collected: | 1/24/2020 | Lab ID: | 062001811-0007 | |
| Method | Parameter | Result | RL Units | Prep Date | Analyst | Analysis Date | Analyst |
| 200.5 | Lead | 7.0 | 3.0 µg/L | 1/29/2020 | AL | 1/30/2020 | AL |
| Client Sample Description | | SMTH-2036 | Collected: | 1/24/2020 | Lab ID: | 062001811-0008 | |
| Method | Parameter | Result | RL Units | Prep Date | Analyst | Analysis Date | Analyst |

**EMSL Analytical, Inc.**

528 Mineola Avenue, Carle Place, NY 11514
 Phone/Fax: (516) 997-7251 / (516) 997-7528
<http://www.EMSL.com> carleplacelab@emsl.com

EMSL Order: 062001811
 CustomerID: JCBR50
 CustomerPO:
 ProjectID:

Attn: **Bryan Ezelius**
J.C. Broderick & Associates
1775 Expressway Drive North, Suite 1
Hauppauge, NY 11788

Phone: (631) 584-5492
 Fax:
 Received: 01/24/20 11:54 AM
 Collected: 1/24/2020

Project: **Smithtown CSD, Bran Building, Branch Brook Elementary School, 15 Redgely Road, Smithtown, New York 11787, Job #:19-44858**

Analytical Results

Client Sample Description SMTH-2036 **Collected:** 1/24/2020 **Lab ID:** 062001811-0008

| Method | Parameter | Result | RL Units | Prep Date | Analyst | Analysis Date | Analyst |
|--------|-----------|---------|----------|-----------|---------|---------------|---------|
| 200.5 | Lead | <3.0 ND | 3.0 µg/L | 1/29/2020 | AL | 1/30/2020 | AL |

Client Sample Description SMTH-2037 **Collected:** 1/24/2020 **Lab ID:** 062001811-0009

| Method | Parameter | Result | RL Units | Prep Date | Analyst | Analysis Date | Analyst |
|-------------------|-----------|--------|----------|-----------|---------|---------------|---------|
| 200.5 | Lead | 2.4 J | 3.0 µg/L | 1/29/2020 | AL | 1/30/2020 | AL |
| Lead MDL: 1.0µg/L | | | | | | | |

Client Sample Description SMTH-2038 **Collected:** 1/24/2020 **Lab ID:** 062001811-0010

| Method | Parameter | Result | RL Units | Prep Date | Analyst | Analysis Date | Analyst |
|--------|-----------|--------|----------|-----------|---------|---------------|---------|
| 200.5 | Lead | 21 | 3.0 µg/L | 1/29/2020 | AL | 1/30/2020 | AL |

Client Sample Description SMTH-2039 **Collected:** 1/24/2020 **Lab ID:** 062001811-0011

| Method | Parameter | Result | RL Units | Prep Date | Analyst | Analysis Date | Analyst |
|-------------------|-----------|--------|----------|-----------|---------|---------------|---------|
| 200.5 | Lead | 1.0 J | 3.0 µg/L | 1/29/2020 | AL | 1/30/2020 | AL |
| Lead MDL: 1.0µg/L | | | | | | | |

Client Sample Description SMTH-2040 **Collected:** 1/24/2020 **Lab ID:** 062001811-0012

| Method | Parameter | Result | RL Units | Prep Date | Analyst | Analysis Date | Analyst |
|--------|-----------|--------|----------|-----------|---------|---------------|---------|
| 200.5 | Lead | 23 | 3.0 µg/L | 1/29/2020 | AL | 1/30/2020 | AL |

Client Sample Description SMTH-2042 **Collected:** 1/24/2020 **Lab ID:** 062001811-0013

| Method | Parameter | Result | RL Units | Prep Date | Analyst | Analysis Date | Analyst |
|--------|-----------|--------|----------|-----------|---------|---------------|---------|
| 200.5 | Lead | 4.4 | 3.0 µg/L | 1/29/2020 | AL | 1/30/2020 | AL |

Client Sample Description SMTH-2046 **Collected:** 1/24/2020 **Lab ID:** 062001811-0014

| Method | Parameter | Result | RL Units | Prep Date | Analyst | Analysis Date | Analyst |
|--------|-----------|--------|----------|-----------|---------|---------------|---------|
| 200.5 | Lead | 17 | 3.0 µg/L | 1/29/2020 | AL | 1/30/2020 | AL |

**EMSL Analytical, Inc.**

528 Mineola Avenue, Carle Place, NY 11514
 Phone/Fax: (516) 997-7251 / (516) 997-7528
<http://www.EMSL.com> carleplacelab@emsl.com

EMSL Order: 062001811
 CustomerID: JCBR50
 CustomerPO:
 ProjectID:

Attn: **Bryan Ezelius**
J.C. Broderick & Associates
1775 Expressway Drive North, Suite 1
Hauppauge, NY 11788

Phone: (631) 584-5492
 Fax:
 Received: 01/24/20 11:54 AM
 Collected: 1/24/2020

Project: **Smithtown CSD, Bran Building, Branch Brook Elementary School, 15 Redgely Road, Smithtown, New York 11787, Job #:19-44858**

Analytical Results

| <i>Client Sample Description</i> | | <i>Collected:</i> | <i>Lab ID:</i> | | | | |
|--|------------------|-----------------------------|-------------------------------|------------------|----------------|----------------------|----------------|
| <i>Method</i> | <i>Parameter</i> | <i>Result</i> | <i>RL Units</i> | <i>Prep Date</i> | <i>Analyst</i> | <i>Analysis Date</i> | <i>Analyst</i> |
| <i>Client Sample Description</i> SMTH-2047 | | <i>Collected:</i> 1/24/2020 | <i>Lab ID:</i> 062001811-0015 | | | | |
| 200.5 | Lead | 16 | 3.0 µg/L | 1/29/2020 | AL | 1/30/2020 | AL |
| <i>Client Sample Description</i> SMTH-2048 | | <i>Collected:</i> 1/24/2020 | <i>Lab ID:</i> 062001811-0016 | | | | |
| 200.5 | Lead | 4.4 | 3.0 µg/L | 1/29/2020 | AL | 1/30/2020 | AL |
| <i>Client Sample Description</i> SMTH-2049 | | <i>Collected:</i> 1/24/2020 | <i>Lab ID:</i> 062001811-0017 | | | | |
| 200.5 | Lead | 14 | 3.0 µg/L | 1/29/2020 | AL | 1/30/2020 | AL |
| <i>Client Sample Description</i> SMTH-2050 | | <i>Collected:</i> 1/24/2020 | <i>Lab ID:</i> 062001811-0018 | | | | |
| 200.5 | Lead | 13 | 3.0 µg/L | 1/29/2020 | AL | 1/30/2020 | AL |
| <i>Client Sample Description</i> SMTH-2056 | | <i>Collected:</i> 1/24/2020 | <i>Lab ID:</i> 062001811-0019 | | | | |
| 200.5 | Lead | <3.0 ND | 3.0 µg/L | 1/29/2020 | AL | 1/30/2020 | AL |
| <i>Client Sample Description</i> SMTH-2057 | | <i>Collected:</i> 1/24/2020 | <i>Lab ID:</i> 062001811-0020 | | | | |
| 200.5 | Lead | 1.3 J | 3.0 µg/L | 1/29/2020 | AL | 1/30/2020 | AL |
| Lead MDL: 1.0µg/L | | | | | | | |
| <i>Client Sample Description</i> SMTH-2060 | | <i>Collected:</i> 1/24/2020 | <i>Lab ID:</i> 062001811-0021 | | | | |
| 200.5 | Lead | 28 | 3.0 µg/L | 1/29/2020 | AL | 1/30/2020 | AL |
| <i>Client Sample Description</i> SMTH-2061 | | <i>Collected:</i> 1/24/2020 | <i>Lab ID:</i> 062001811-0022 | | | | |
| | | | | <i>Prep Date</i> | <i>Analyst</i> | <i>Analysis Date</i> | <i>Analyst</i> |

**EMSL Analytical, Inc.**

528 Mineola Avenue, Carle Place, NY 11514
 Phone/Fax: (516) 997-7251 / (516) 997-7528
<http://www.EMSL.com> carleplacelab@emsl.com

EMSL Order: 062001811
 CustomerID: JCBR50
 CustomerPO:
 ProjectID:

Attn: **Bryan Ezelius**
J.C. Broderick & Associates
1775 Expressway Drive North, Suite 1
Hauppauge, NY 11788

Phone: (631) 584-5492
 Fax:
 Received: 01/24/20 11:54 AM
 Collected: 1/24/2020

Project: **Smithtown CSD, Bran Building, Branch Brook Elementary School, 15 Redgely Road, Smithtown, New York 11787, Job #:19-44858**

Analytical Results

Client Sample Description SMTH-2061 **Collected:** 1/24/2020 **Lab ID:** 062001811-0022

| Method | Parameter | Result | RL Units | Prep Date | Analyst | Analysis Date | Analyst |
|--------|-----------|--------|----------|-----------|---------|---------------|---------|
| 200.5 | Lead | 16 | 3.0 µg/L | 1/29/2020 | AL | 1/30/2020 | AL |

Definitions:

- MDL - method detection limit
- J - Result was below the reporting limit, but at or above the MDL
- ND - Result was below the MDL.
- RL = Reporting Limit (the value below which is not defensibly quantifiable)
- D = Sample was diluted



Lead in Water: Chain of Custody for

J. C. BRODERICK AND ASSOCIATES, INC.

1775 Expressway North Hauppauge, NY 11788

TEL: (631) 584-5492 FAX: (631) 584-3395

JCB #: 19-44858

Building: BRAN

Client: Smithtown CSD

Re-test/New Install
Turn Around: Normal (twk)

Rush _____

| Sample ID | Functional Space Type | Outlet Type | AHERA ID | Common Room Name | Sample Date | Sample Time |
|-----------|-----------------------|-------------|----------|------------------|-------------|-------------|
| SMTH-2046 | CR | CF/DW | 1016 | Room 16 | 2/26/2020 | 7:24 |
| SMTH-2060 | CR | CF/DW | 1004 | Room 5 | 2/26/2020 | 7:26 |
| SMTH-2074 | CR | CF/DW | NA | Room 4A | 2/26/2020 | 7:28 |

062004215

RECEIVED
EMSL ANALYTICAL, INC.
CARLE PLACE, NY
20 FEB 26 PM 12: 20

Building Address

Branch Brook Elementary School
15 Ridgeley Road
Smithtown, NY 11787

Analysis Type: ELAP 200.5

Lab Received: _____

Signature: _____

Quetta McDonald 2/28/20

Samplers Name: Matt Martin

Samplers Signature: Matthew Martin

JCB Project Manager: Bryan Ezelius

Rev.13020



EMSL Analytical, Inc.

528 Mineola Avenue, Carle Place, NY 11514

Phone: (516) 997-7251 Fax: (516) 997-7528 Email: carleplacelab@emsl.com

Attn:

Bryan Ezelius
J.C. Broderick & Associates
1775 Expressway Drive North, Suite 1
Hauppauge, NY 11788

3/4/2020

Phone: (631) 584-5492
Fax:

The following analytical report covers the analysis performed on samples submitted to EMSL Analytical, Inc. on 2/26/2020. The results are tabulated on the attached data pages for the following client designated project:

**JCB#: 19-44858, Building: BRAN, Smithtown CSD, Branch Brook
Elementary School, 15 Ridgeley Road, Smithtown, NY 11787**

The reference number for these samples is EMSL Order #062004215. Please use this reference when calling about these samples. If you have any questions, please do not hesitate to contact me at (516) 997-7251.

Approved By:

Alger Liang, Lead Laboratory Manager

NYS ELAP 11469

**EMSL Analytical, Inc.**

528 Mineola Avenue, Carle Place, NY 11514
 Phone/Fax: (516) 997-7251 / (516) 997-7528
<http://www.EMSL.com> carleplacelab@emsl.com

EMSL Order: 062004215
 CustomerID: JCBR50
 CustomerPO:
 ProjectID:

Attn: **Bryan Ezelius**
J.C. Broderick & Associates
1775 Expressway Drive North, Suite 1
Hauppauge, NY 11788

Phone: (631) 584-5492
 Fax:
 Received: 02/26/20 12:20 PM
 Collected: 2/26/2020

Project: JCB#: 19-44858, Building: BRAN, Smithtown CSD, Branch Brook Elementary School, 15 Ridgeley Road, Smithtown, NY 11787

Analytical Results

Client Sample Description SMTH-2046 **Collected:** 2/26/2020 **Lab ID:** 062004215-0001

| Method | Parameter | Result | RL Units | Prep Date | Analyst | Analysis Date | Analyst |
|--------|-----------|--------|----------|-----------|---------|---------------|---------|
| 200.5 | Lead | 18 | 3.0 µg/L | 2/27/2020 | AM | 2/28/2020 | AM |

Client Sample Description SMTH-2060 **Collected:** 2/26/2020 **Lab ID:** 062004215-0002

| Method | Parameter | Result | RL Units | Prep Date | Analyst | Analysis Date | Analyst |
|--------|-----------|--------|----------|-----------|---------|---------------|---------|
| 200.5 | Lead | 11 | 3.0 µg/L | 2/27/2020 | AM | 2/28/2020 | AM |

Client Sample Description SMTH-2074 **Collected:** 2/26/2020 **Lab ID:** 062004215-0003

| Method | Parameter | Result | RL Units | Prep Date | Analyst | Analysis Date | Analyst |
|--------|-----------|--------|----------|-----------|---------|---------------|---------|
| 200.5 | Lead | 3.3 | 3.0 µg/L | 2/27/2020 | AM | 2/28/2020 | AM |

Definitions:

- MDL - method detection limit
- J - Result was below the reporting limit, but at or above the MDL
- ND - Result was below the MDL.
- RL = Reporting Limit (the value below which is not defensibly quantifiable)
- D = Sample was diluted



Lead in Water: Chain of Custody for

J. C. BRODERICK AND ASSOCIATES, INC.

1775 Expressway North Hauppauge, NY 11788

TEL: (631) 584-5492 FAX: (631) 584-3395

JCB #: 19-44858

Building: BRAN

Client: Smithtown CSD

Re-test/New Install

Turn Around: Normal (1wk) Rush _____

| Sample ID | Functional Space Type | Outlet Type | AHERA ID | Common Room Name | Sample Date | Sample Time |
|-----------|-----------------------|----------------|----------|------------------|-------------|-------------|
| SMTH-2046 | CR | Water Fountain | 1016 | Room 16 | 3/23/20 | 7:43 |

062 005624

RECEIVED
 ENSL ANALYTICAL, INC.
 CARLE PLACE, NY
 20 MAR 17 PM 12:40

Building Address

Branch Brook Elementary School
 15 Ridgeway Rd, Smithtown
 NY 11788

Analysis Type: ELAP 200.5

Lab Received:

Signature:

Alyssa McDonald 3/23/20

Samplers Name: Jon Hrizdo

Samplers Signature: Jon Hrizdo

JCB Project Manager: Bryan Brokus

Rev.13020



EMSL Analytical, Inc.

528 Mineola Avenue, Carle Place, NY 11514

Phone: (516) 997-7251 Fax: (516) 997-7528 Email: carleplacelab@emsl.com

Attn:

Bryan Ezelius
J.C. Broderick & Associates
1775 Expressway Drive North, Suite 1
Hauppauge, NY 11788

3/23/2020

Phone: (631) 584-5492
Fax:

The following analytical report covers the analysis performed on samples submitted to EMSL Analytical, Inc. on 3/17/2020. The results are tabulated on the attached data pages for the following client designated project:

**JCB#: 19-44858, Building: BRAN, Smithtown CSD, Branch Brook
Elementary School, 15 Ridgeley Rd, Smithtown, NY 11787**

The reference number for these samples is EMSL Order #062005624. Please use this reference when calling about these samples. If you have any questions, please do not hesitate to contact me at (516) 997-7251.

Approved By:

Alger Liang, Lead Laboratory Manager

NYS ELAP 11469

**EMSL Analytical, Inc.**

528 Mineola Avenue, Carle Place, NY 11514
 Phone/Fax: (516) 997-7251 / (516) 997-7528
<http://www.EMSL.com> carleplacelab@emsl.com

EMSL Order: 062005624
 CustomerID: JCBR50
 CustomerPO:
 ProjectID:

Attn: **Bryan Ezelius**
J.C. Broderick & Associates
1775 Expressway Drive North, Suite 1
Hauppauge, NY 11788

Phone: (631) 584-5492
 Fax:
 Received: 03/17/20 12:40 PM
 Collected: 3/13/2020

Project: JCB#: 19-44858, Building: BRAN, Smithtown CSD, Branch Brook Elementary School, 15 Ridgeley Rd, Smithtown, NY 11787

Analytical Results

Client Sample Description SMTH-2046 **Collected:** 3/13/2020 **Lab ID:** 062005624-0001

| Method | Parameter | Result | RL Units | Prep Date | Analyst | Analysis Date | Analyst |
|--------|-----------|--------|----------|-----------|---------|---------------|---------|
| 200.5 | Lead | 13 | 3.0 µg/L | 3/20/2020 | AM | 3/23/2020 | AM |

Definitions:

- MDL - method detection limit
- J - Result was below the reporting limit, but at or above the MDL
- ND - Result was below the MDL.
- RL = Reporting Limit (the value below which is not defensibly quantifiable)
- D = Sample was diluted

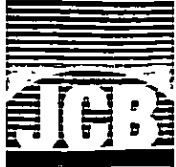

Lead in Water: Chain of Custody for

J. C. BRODERICK AND ASSOCIATES, INC.
 1775 Expressway North Hauppauge, NY 11788
 TEL: (631) 584-5492 FAX: (631) 584-3395

JCB #: 19-44858
 Building: NESC

Client: Smithtown CSD 
 Turn Around: Normal (2wk) Rush _____

| Sample ID | Functional Space Type | Outlet Type | AHERA ID | Common Room Name | Sample Date | Sample Time |
|-----------|-----------------------|-------------|----------|-------------------------------------|-------------|-------------|
| SMTH-2155 | BR | BF | 1037 | Faculty Bathroom | 1-24-20 | 7:16 |
| SMTH-2156 | HA | WC | 1038 | Corridor by Gym | 1-24-20 | 7:15 |
| SMTH-2183 | FA | KC | 1025 | Faculty Room | 1-24-20 | 7:17 |
| SMTH-2210 | HA | DW | NA | Corridor by New Gym Entrance | 1-24-20 | 7:22 |
| SMTH-2211 | HA | WC | NA | Corridor Around Corner from New Gym | 1-24-20 | 7:21 |
| SMTH-2212 | BR | BF | NA | Boys' Bathroom by New Gym | 1-24-20 | 7:22 |
| SMTH-2213 | BR | BF | NA | Girls' Bathroom by New Gym | 1-24-20 | 7:21 |
| SMTH-2214 | BR | BF | NA | Men's Bathroom by New Gym | 1-24-20 | 7:21 |
| SMTH-2215 | BR | BF | NA | Women's Bathroom by New Gym | 1-24-20 | 7:20 |
| SMTH-2219 | CR | CF/DW | NA | Classroom Adjacent to Room 36 | 1-24-20 | 7:18 |
| SMTH-2220 | CR | CF | NA | Classroom Adjacent to Room 36 | 1-24-20 | 7:18 |

062001775

JCB ANALYTICAL, INC.
 CHARLE PLACE, NY
 20 JAN 24 AM 11:39

Building Address

Nesconset Elementary School
 29 Gibbs Pond Road
 Nesconset, New York 11767

Analysis Type: ELAP 200.5 

Lab Received: 

Signature: 

Samplers Name: Matt Morin

Samplers Signature: 

JCB Project Manager: Bryan Ezolus



EMSL Analytical, Inc.

528 Mineola Avenue, Carle Place, NY 11514

Phone: (516) 997-7251 Fax: (516) 997-7528 Email: carleplacelab@emsl.com

Attn:

Bryan Ezelius
J.C. Broderick & Associates
1775 Expressway Drive North, Suite 1
Hauppauge, NY 11788

1/30/2020

Phone: (631) 584-5492
Fax:

The following analytical report covers the analysis performed on samples submitted to EMSL Analytical, Inc. on 1/24/2020. The results are tabulated on the attached data pages for the following client designated project:

Smithtown CSD, NESC Building, Nesconset Elementay School,
29 Gibbs Pond Road, Nesconset, New York 11767, Job #:19-44858

The reference number for these samples is EMSL Order #062001775. Please use this reference when calling about these samples. If you have any questions, please do not hesitate to contact me at (516) 997-7251.

Approved By:

Alger Liang, Lead Laboratory Manager

NYS ELAP 11469

**EMSL Analytical, Inc.**

528 Mineola Avenue, Carle Place, NY 11514
 Phone/Fax: (516) 997-7251 / (516) 997-7528
<http://www.EMSL.com> carleplacelab@emsl.com

EMSL Order: 062001775
 CustomerID: JCBR50
 CustomerPO:
 ProjectID:

Attn: **Bryan Ezelius**
J.C. Broderick & Associates
1775 Expressway Drive North, Suite 1
Hauppauge, NY 11788

Phone: (631) 584-5492
 Fax:
 Received: 01/24/20 11:39 AM
 Collected: 1/24/2020

Project: **Smithtown CSD, NESL Building, Nesconset Elementay School, 29 Gibbs Pond Road, Nesconset, New York 11767, Job #:19-44858**

Analytical Results

| Client Sample Description | | SMTH-2155 | Collected: | 1/24/2020 | Lab ID: | 062001775-0001 | |
|---------------------------|-----------|-----------|------------|-----------|---------|----------------|---------|
| Method | Parameter | Result | RL Units | Prep Date | Analyst | Analysis Date | Analyst |
| 200.5 | Lead | 3.1 | 3.0 µg/L | 1/28/2020 | AL | 1/29/2020 | AL |
| Client Sample Description | | SMTH-2156 | Collected: | 1/24/2020 | Lab ID: | 062001775-0002 | |
| Method | Parameter | Result | RL Units | Prep Date | Analyst | Analysis Date | Analyst |
| 200.5 | Lead | 5.1 | 3.0 µg/L | 1/28/2020 | AL | 1/29/2020 | AL |
| Client Sample Description | | SMTH-2183 | Collected: | 1/24/2020 | Lab ID: | 062001775-0003 | |
| Method | Parameter | Result | RL Units | Prep Date | Analyst | Analysis Date | Analyst |
| 200.5 | Lead | 10 | 3.0 µg/L | 1/28/2020 | AL | 1/29/2020 | AL |
| Client Sample Description | | SMTH-2210 | Collected: | 1/24/2020 | Lab ID: | 062001775-0004 | |
| Method | Parameter | Result | RL Units | Prep Date | Analyst | Analysis Date | Analyst |
| 200.5 | Lead | 3.5 | 3.0 µg/L | 1/28/2020 | AL | 1/29/2020 | AL |
| Client Sample Description | | SMTH-2211 | Collected: | 1/24/2020 | Lab ID: | 062001775-0005 | |
| Method | Parameter | Result | RL Units | Prep Date | Analyst | Analysis Date | Analyst |
| 200.5 | Lead | 2.0 J | 3.0 µg/L | 1/28/2020 | AL | 1/29/2020 | AL |
| Lead MDL: 1.0µg/L | | | | | | | |
| Client Sample Description | | SMTH-2212 | Collected: | 1/24/2020 | Lab ID: | 062001775-0006 | |
| Method | Parameter | Result | RL Units | Prep Date | Analyst | Analysis Date | Analyst |
| 200.5 | Lead | 2.9 J | 3.0 µg/L | 1/28/2020 | AL | 1/29/2020 | AL |
| Lead MDL: 1.0µg/L | | | | | | | |
| Client Sample Description | | SMTH-2213 | Collected: | 1/24/2020 | Lab ID: | 062001775-0007 | |
| Method | Parameter | Result | RL Units | Prep Date | Analyst | Analysis Date | Analyst |
| 200.5 | Lead | 6.9 | 3.0 µg/L | 1/28/2020 | AL | 1/29/2020 | AL |

**EMSL Analytical, Inc.**

528 Mineola Avenue, Carle Place, NY 11514
 Phone/Fax: (516) 997-7251 / (516) 997-7528
<http://www.EMSL.com> carleplacelab@emsl.com

EMSL Order: 062001775
 CustomerID: JCBR50
 CustomerPO:
 ProjectID:

Attn: **Bryan Ezelius**
J.C. Broderick & Associates
1775 Expressway Drive North, Suite 1
Hauppauge, NY 11788

Phone: (631) 584-5492
 Fax:
 Received: 01/24/20 11:39 AM
 Collected: 1/24/2020

Project: **Smithtown CSD, NESL Building, Nesconset Elementay School, 29 Gibbs Pond Road, Nesconset, New York 11767, Job #:19-44858**

Analytical Results

Client Sample Description SMTH-2214 **Collected:** 1/24/2020 **Lab ID:** 062001775-0008

| Method | Parameter | Result | RL Units | Prep Date | Analyst | Analysis Date | Analyst |
|--------|-----------|--------|----------|-----------|---------|---------------|---------|
| 200.5 | Lead | 3.1 | 3.0 µg/L | 1/28/2020 | AL | 1/29/2020 | AL |

Client Sample Description SMTH-2215 **Collected:** 1/24/2020 **Lab ID:** 062001775-0009

| Method | Parameter | Result | RL Units | Prep Date | Analyst | Analysis Date | Analyst |
|--------|-----------|--------|----------|-----------|---------|---------------|---------|
| 200.5 | Lead | 3.2 | 3.0 µg/L | 1/28/2020 | AL | 1/29/2020 | AL |

Client Sample Description SMTH-2219 **Collected:** 1/24/2020 **Lab ID:** 062001775-0010

| Method | Parameter | Result | RL Units | Prep Date | Analyst | Analysis Date | Analyst |
|--------|-----------|--------|----------|-----------|---------|---------------|---------|
| 200.5 | Lead | 7.3 | 3.0 µg/L | 1/28/2020 | AL | 1/29/2020 | AL |

Client Sample Description SMTH-2220 **Collected:** 1/24/2020 **Lab ID:** 062001775-0011

| Method | Parameter | Result | RL Units | Prep Date | Analyst | Analysis Date | Analyst |
|--------|-----------|--------|----------|-----------|---------|---------------|---------|
| 200.5 | Lead | 9.5 | 3.0 µg/L | 1/28/2020 | AL | 1/29/2020 | AL |

Definitions:

- MDL - method detection limit
- J - Result was below the reporting limit, but at or above the MDL
- ND - Result was below the MDL.
- RL = Reporting Limit (the value below which is not defensibly quantifiable)
- D = Sample was diluted



Lead in Water: Chain of Custody for

J. C. BRODERICK AND ASSOCIATES, INC.
1775 Expressway North Hauppauge, NY 11788
TEL: (631) 584-5492 FAX: (631) 584-3395

JCB #: 19-44858
Building: GHW

Client: Smithtown CSD
Turn Around: Normal (1wk) Rush _____

| Sample ID | Functional Space Type | Outlet Type | AHERA ID | Common Room Name | Sample Date | Sample Time |
|-----------|-----------------------|-------------|----------|-----------------------------|---------------|-------------|
| SMTH-2244 | OF | KC | 1001 | Main Warehouse Area Office | 1 / 24 / 2020 | 6:50 |
| SMTH-2247 | KI | KC | 1012 | Kitchen | 1 / 24 / 2020 | 6:57 |
| SMTH-2249 | KI | KC | 1012 | Kitchen | 1 / 24 / 2020 | 6:58 |
| SMTH-2250 | KI | KC | 1012 | Kitchen | 1 / 24 / 2020 | 6:58 |
| SMTH-2251 | KI | SN | 1012 | Kitchen | 1 / 24 / 2020 | 6:59 |
| SMTH-2252 | KI | KC | 1012 | Kitchen | 1 / 24 / 2020 | 6:59 |
| SMTH-2253 | OF | KC | 1013 | Kitchen School Lunch Office | 1 / 24 / 2020 | 7:02 |

062001696

20 JAN 24 AM 11:36
J.C. BRODERICK AND ASSOCIATES, INC.
CARLE PLACE, NY

Building Address

Great Hollow Commissary Warehouse
150 Southern Blvd.
Smithtown, NY 11787

Analysis Type: ELAP 200.5

Lab Received:

Signature:

(Handwritten signatures and initials)

Samplers Name: Matt Martin

Samplers Signature: (Handwritten Signature)

JCB Project Manager: Bryan Ezellus



EMSL Analytical, Inc.

528 Mineola Avenue, Carle Place, NY 11514

Phone: (516) 997-7251 Fax: (516) 997-7528 Email: carleplacelab@emsl.com

Attn:

Bryan Ezelius
J.C. Broderick & Associates
1775 Expressway Drive North, Suite 1
Hauppauge, NY 11788

1/30/2020

Phone: (631) 584-5492
Fax:

The following analytical report covers the analysis performed on samples submitted to EMSL Analytical, Inc. on 1/24/2020. The results are tabulated on the attached data pages for the following client designated project:

19-44858, Smithtown CSD, Great Hollow Commissary
Warehouse, 150 Southern Blvd, Smithtown, NY 11787

The reference number for these samples is EMSL Order #062001696. Please use this reference when calling about these samples. If you have any questions, please do not hesitate to contact me at (516) 997-7251.

Approved By:

Alger Liang, Lead Laboratory Manager

NYS ELAP 11469

**EMSL Analytical, Inc.**

528 Mineola Avenue, Carle Place, NY 11514
 Phone/Fax: (516) 997-7251 / (516) 997-7528
<http://www.EMSL.com> carleplacelab@emsl.com

EMSL Order: 062001696
 CustomerID: JCBR50
 CustomerPO:
 ProjectID:

Attn: **Bryan Ezelius**
J.C. Broderick & Associates
1775 Expressway Drive North, Suite 1
Hauppauge, NY 11788

Phone: (631) 584-5492
 Fax:
 Received: 01/24/20 11:36 AM
 Collected: 1/24/2020

Project: 19-44858, Smithtown CSD, Great Hollow Commissary Warehouse, 150 Southern Blvd, Smithtown, NY 11787

Analytical Results

| <i>Client Sample Description</i> | | <i>SMTH-2244</i> | <i>Collected:</i> | <i>1/24/2020</i> | <i>Lab ID:</i> | <i>062001696-0001</i> | |
|----------------------------------|------------------|------------------|-------------------|------------------|----------------|-----------------------|----------------|
| <i>Method</i> | <i>Parameter</i> | <i>Result</i> | <i>RL Units</i> | <i>Prep Date</i> | <i>Analyst</i> | <i>Analysis Date</i> | <i>Analyst</i> |
| 200.5 | Lead | 1.8 J | 3.0 µg/L | 1/28/2020 | DI | 1/29/2020 | AL |
| Lead MDL: 1.0µg/L | | | | | | | |
| <i>Client Sample Description</i> | | <i>SMTH-2247</i> | <i>Collected:</i> | <i>1/24/2020</i> | <i>Lab ID:</i> | <i>062001696-0002</i> | |
| <i>Method</i> | <i>Parameter</i> | <i>Result</i> | <i>RL Units</i> | <i>Prep Date</i> | <i>Analyst</i> | <i>Analysis Date</i> | <i>Analyst</i> |
| 200.5 | Lead | <3.0 ND | 3.0 µg/L | 1/28/2020 | DI | 1/29/2020 | AL |
| <i>Client Sample Description</i> | | <i>SMTH-2249</i> | <i>Collected:</i> | <i>1/24/2020</i> | <i>Lab ID:</i> | <i>062001696-0003</i> | |
| <i>Method</i> | <i>Parameter</i> | <i>Result</i> | <i>RL Units</i> | <i>Prep Date</i> | <i>Analyst</i> | <i>Analysis Date</i> | <i>Analyst</i> |
| 200.5 | Lead | 5.0 | 3.0 µg/L | 1/28/2020 | DI | 1/29/2020 | AL |
| <i>Client Sample Description</i> | | <i>SMTH-2250</i> | <i>Collected:</i> | <i>1/24/2020</i> | <i>Lab ID:</i> | <i>062001696-0004</i> | |
| <i>Method</i> | <i>Parameter</i> | <i>Result</i> | <i>RL Units</i> | <i>Prep Date</i> | <i>Analyst</i> | <i>Analysis Date</i> | <i>Analyst</i> |
| 200.5 | Lead | 3.6 | 3.0 µg/L | 1/28/2020 | DI | 1/29/2020 | AL |
| <i>Client Sample Description</i> | | <i>SMTH-2251</i> | <i>Collected:</i> | <i>1/24/2020</i> | <i>Lab ID:</i> | <i>062001696-0005</i> | |
| <i>Method</i> | <i>Parameter</i> | <i>Result</i> | <i>RL Units</i> | <i>Prep Date</i> | <i>Analyst</i> | <i>Analysis Date</i> | <i>Analyst</i> |
| 200.5 | Lead | 64 | 3.0 µg/L | 1/28/2020 | DI | 1/29/2020 | AL |
| <i>Client Sample Description</i> | | <i>SMTH-2252</i> | <i>Collected:</i> | <i>1/24/2020</i> | <i>Lab ID:</i> | <i>062001696-0006</i> | |
| <i>Method</i> | <i>Parameter</i> | <i>Result</i> | <i>RL Units</i> | <i>Prep Date</i> | <i>Analyst</i> | <i>Analysis Date</i> | <i>Analyst</i> |
| 200.5 | Lead | 3.2 | 3.0 µg/L | 1/28/2020 | DI | 1/29/2020 | AL |
| <i>Client Sample Description</i> | | <i>SMTH-2253</i> | <i>Collected:</i> | <i>1/24/2020</i> | <i>Lab ID:</i> | <i>062001696-0007</i> | |
| <i>Method</i> | <i>Parameter</i> | <i>Result</i> | <i>RL Units</i> | <i>Prep Date</i> | <i>Analyst</i> | <i>Analysis Date</i> | <i>Analyst</i> |
| 200.5 | Lead | 4.1 | 3.0 µg/L | 1/28/2020 | DI | 1/29/2020 | AL |



EMSL Analytical, Inc.

528 Mineola Avenue, Carle Place, NY 11514

Phone/Fax: (516) 997-7251 / (516) 997-7528

<http://www.EMSL.com>

carleplacelab@emsl.com

EMSL Order: 062001696

CustomerID: JCBR50

CustomerPO:

ProjectID:

Definitions:

MDL - method detection limit

J - Result was below the reporting limit, but at or above the MDL

ND - Result was below the MDL.

RL = Reporting Limit (the value below which is not defensibly quantifiable)

D = Sample was diluted



Lead in Water: Chain of Custody for

J. C. BRODERICK AND ASSOCIATES, INC.
 1775 Expressway North Hauppauge, NY 11788
 TEL: (631) 584-5492 FAX: (631) 584-3395

JCB #: 19-44858
 Building: NYAA

Client: Smithtown CSD
 Turn Around: Normal (1wk) Rush _____

| Sample ID | Functional Space Type | Outlet Type | AHERA ID | Common Room Name | Sample Date | Sample Time |
|-------------------------------|-----------------------|---------------------|-------------------------|---|------------------|--------------------|
| SMTH-1226 | HA | DW | 1519 | Corridor o/s 1513 | _____ | _____ |
| SMTH-1254 | CR | CF | 1502 | Room 2 | 01-15-20 | 624 |
| SMTH-1255 | CR | CF/DW | 1502 | Room 2 | 01-15-20 | 624 |
| SMTH-1256 | HA | DW | 1519 | Corridor o/s 1502 | 01-15-20 | 625 |
| SMTH-1258 | CR | CF | 1506B | Room 5 | 01-15-20 | 625 |
| SMTH-1253 | CR | CF/DW | 1503 | Room 3A | 01-15-20 | 619 |
| SMTH-1252 | CR | CF | 1503 | Room 3A | 01-15-20 | 619 |
| SMTH-1259 | CR | CF/DW | 1506B | Room 5 | 01-15-20 | 625 |
| SMTH-1260 | CR | CF/DW | 1518 | Multi Purpose Room | 01-15-20 | 621 |
| SMTH-1268 | HA | DW | 2514 | Corridor o/s 2512C | 01-15-20 | 608 608 |
| SMTH-1263 | BR | BF | 2505 | Women's Bathroom | 01-15-20 | 608 |
| SMTH-1264 | BR | BF | 2505 | Women's Bathroom | 01-15-20 | 608 |
| SMTH-1265 | BR | BF | 2506 | Men's Bathroom | 01-15-20 | 608 |
| SMTH-1266 | BR | BF | 2506 | Men's Bathroom | 01-15-20 | 608 |
| SMTH-1269 | OF | CF | 2500D | Room 225A | 01-15-20 | 609 |
| SMTH-1224 1244 | WB WB | BF BF | 1513 1513 | Women's Bathroom Women's Bathroom | 01-15-20 | 612 612 |
| SMTH- 1225 1245 | WB | BF | 1513 | Women's Bathroom | 01-15-20 | 612 |
| SMTH-1227 | MB | BF | 1512 | Men's Bathroom | 01-15-20 | 612 |

OrderID: 062000948

Building Address
 New York Ave ANNEX
Aurora McDonald 11/22/20

Analysis Type: ELAP 2005
 Lab Received: *Nicholas Della*
 Signature: *N. Della*

Samplers Name: *Chris Stocker*
 Samplers Signature: *[Signature]*
 JCB Project Manager: *Bryan E.*

062000948 11/15/20 11:52 AM Via carrier



Lead in Water: Chain of Custody for

J C BRODERICK AND ASSOCIATES, INC.
 1775 Expressway North Hauppauge, NY 11788
 TEL: (631) 584-5492 FAX: (631) 584-3395

JCB #: 19-44858
 Building: NYAA

Client: Smithtown CSD

Turn Around: Normal (twk) Rush

ND

| Sample ID | Functional Space Type | Outlet Type | AHERA ID | Common Room Name | Sample Date | Sample Time |
|----------------------|-----------------------|-------------|-------------------------|---------------------------|-------------|-------------|
| 18 SMTH-1228 | MB | BF | 1512 | Men's Bathroom | 01-15-20 | 612 |
| 19 SMTH-1251 | WB | BF | 1505B | Room 124 Bathroom Women's | 01-15-20 | 616 |
| 20 SMTH-1250 | WB | BF | 1005A | Room 124 Bathroom Men's | 01-15-20 | 616 |
| 21 SMTH-1257 | BR | BF | 1506 | Room 5 Break Room | 01-15-20 | 612 |
| 22 SMTH-1261 | CR | KC | 1521 | Multi Purpose Kitchen | 01-15-20 | 612 |
| 23 SMTH-0000 1275 | CR | BF | 104 N/A | | 01-15-20 | 635 |
| 24 SMTH-0000 1274 | MB | BF | 1005A N/A | | 01-15-20 | 633 |
| 25 SMTH-0000 1273 | WB | DW | 101 N/A | | 01-15-20 | 633 |
| 26 SMTH-0000 1274 | HA CF | CF | 101 N/A | | 01-15-20 | 640 |
| 27 SMTH-0000 1271 | HA | WC | 101 N/A | | 01-15-20 | 633 |
| 28 499 | CR | DW | 1501 | Room 4 | 01-15-20 | 629 |
| 29 500 | CR | CF | 1501 | Room 4 | 01-15-20 | 629 |

20 JAN 15 11:52 AM
 JCB & ASSOCIATES, INC.
 1775 EXPRESSWAY
 NORTH HAUPPAUGE, NY

Building Address

New York Ave ANNEX

Amy McDonald
 1/22/20

Analysis Type: ELAP 200.5 *ND*

Lab Received:

Michelle Danko

Signature:

NDONAS 1/15/20

Samplers Name:

Chris Staehr

Samplers Signature:

[Signature]

JCB Project Manager:

Bryan E.

062000948

11:52 AM



Lead in Water: Chain of Custody for

J. C. BRODERICK AND ASSOCIATES, INC.
1775 Expressway North Hauppauge, NY 11788
TEL: (631) 584-5492 FAX: (631) 584-3395

JCB #: 19-44858
Building: NYA

Client: Smithtown CSD
Turn Around: Normal (1wk) Rush

| Sample ID | Functional Space Type | Outlet Type | AHERA ID | Common Room Name | Sample Date | Sample Time |
|--------------|-----------------------|-------------|----------|----------------------------------|-------------|--------------------|
| 30 SMTH-1243 | HA | WC | 1023 | Corridor o/s Men's Bathroom 1009 | 01-15-19 | 647 |
| 31 SMTH-1238 | CA | KC | 1033 | Lunch Room | 01-15-19 | 530 |
| 32 SMTH-1226 | HA | WC | 2014 | Corridor o/s 2013A | 01-15-19 | 555 |
| SMTH-1239 | KI | KC SN | 1033 | Lunch Room | 01-15-19 | NON Functional |
| 33 SMTH-1240 | KI | SN KC | 1033 | Lunch Room | 01-15-19 | 536 |
| 34 SMTH-1235 | KI | KC | 1025 | Room 115 Printing Room | 01-15-19 | 539 |
| 35 SMTH-1224 | HA | DW | 3013 | Corridor o/s 3007A | 01-15-19 | 556 556 |

20 JAN 15 AM 11:52
ANALYTICAL INC.
CARLE PLACE, NY

OrderID: 062000948

Building Address

New York Ave Elementary School

Alyssa McDonald
1/22/20

Analysis Type: ELAP 200.5

Lab Received: *Nichelle DeLuca*

Signature: *Nichelle DeLuca* 1/15/20 11:52 AM

062000948

Samplers Name: *Chyris Stocker*

Samplers Signature: *[Signature]*

JCB Project Manager: *Bryan E.*



EMSL Analytical, Inc.

528 Mineola Avenue, Carle Place, NY 11514

Phone: (516) 997-7251 Fax: (516) 997-7528 Email: carleplacelab@emsl.com

Attn:

Bryan Ezelius
J.C. Broderick & Associates
1775 Expressway Drive North, Suite 1
Hauppauge, NY 11788

1/23/2020

Phone: (631) 584-5492
Fax:

The following analytical report covers the analysis performed on samples submitted to EMSL Analytical, Inc. on 1/15/2020. The results are tabulated on the attached data pages for the following client designated project:

**Smithtown CSD, NYAA Building, New York Ave ANNEX, Project
#:19-44858**

The reference number for these samples is EMSL Order #062000948. Please use this reference when calling about these samples. If you have any questions, please do not hesitate to contact me at (516) 997-7251.

Approved By:

Alger Liang, Lead Laboratory Manager

NYS ELAP 11469

**EMSL Analytical, Inc.**

528 Mineola Avenue, Carle Place, NY 11514
 Phone/Fax: (516) 997-7251 / (516) 997-7528
<http://www.EMSL.com> carleplacelab@emsl.com

EMSL Order: 062000948
 CustomerID: JCBR50
 CustomerPO:
 ProjectID:

Attn: **Bryan Ezelius**
J.C. Broderick & Associates
1775 Expressway Drive North, Suite 1
Hauppauge, NY 11788

Phone: (631) 584-5492
 Fax:
 Received: 01/15/20 11:52 AM
 Collected: 1/15/2020

Project: **Smithtown CSD, NYAA Building, New York Ave ANNEX, Project #:19-44858**

Analytical Results

| <i>Client Sample Description</i> | | <i>SMTH-1254</i> | <i>Collected:</i> | <i>1/15/2020</i> | <i>Lab ID:</i> | <i>062000948-0001</i> | |
|----------------------------------|------------------|------------------|-------------------|------------------|----------------|-----------------------|----------------|
| <i>Method</i> | <i>Parameter</i> | <i>Result</i> | <i>RL Units</i> | <i>Prep Date</i> | <i>Analyst</i> | <i>Analysis Date</i> | <i>Analyst</i> |
| 200.5 | Lead | 4.6 | 3.0 µg/L | 1/21/2020 | AL | 1/22/2020 | AM |
| <i>Client Sample Description</i> | | <i>SMTH-1255</i> | <i>Collected:</i> | <i>1/15/2020</i> | <i>Lab ID:</i> | <i>062000948-0002</i> | |
| <i>Method</i> | <i>Parameter</i> | <i>Result</i> | <i>RL Units</i> | <i>Prep Date</i> | <i>Analyst</i> | <i>Analysis Date</i> | <i>Analyst</i> |
| 200.5 | Lead | 10 | 3.0 µg/L | 1/21/2020 | AL | 1/22/2020 | AM |
| <i>Client Sample Description</i> | | <i>SMTH-1256</i> | <i>Collected:</i> | <i>1/15/2020</i> | <i>Lab ID:</i> | <i>062000948-0003</i> | |
| <i>Method</i> | <i>Parameter</i> | <i>Result</i> | <i>RL Units</i> | <i>Prep Date</i> | <i>Analyst</i> | <i>Analysis Date</i> | <i>Analyst</i> |
| 200.5 | Lead | 14 | 3.0 µg/L | 1/21/2020 | AL | 1/22/2020 | AM |
| <i>Client Sample Description</i> | | <i>SMTH-1258</i> | <i>Collected:</i> | <i>1/15/2020</i> | <i>Lab ID:</i> | <i>062000948-0004</i> | |
| <i>Method</i> | <i>Parameter</i> | <i>Result</i> | <i>RL Units</i> | <i>Prep Date</i> | <i>Analyst</i> | <i>Analysis Date</i> | <i>Analyst</i> |
| 200.5 | Lead | 9.8 | 3.0 µg/L | 1/21/2020 | AL | 1/22/2020 | AM |
| <i>Client Sample Description</i> | | <i>SMTH-1253</i> | <i>Collected:</i> | <i>1/15/2020</i> | <i>Lab ID:</i> | <i>062000948-0005</i> | |
| <i>Method</i> | <i>Parameter</i> | <i>Result</i> | <i>RL Units</i> | <i>Prep Date</i> | <i>Analyst</i> | <i>Analysis Date</i> | <i>Analyst</i> |
| 200.5 | Lead | 12 | 3.0 µg/L | 1/21/2020 | AL | 1/22/2020 | AM |
| <i>Client Sample Description</i> | | <i>SMTH-1252</i> | <i>Collected:</i> | <i>1/15/2020</i> | <i>Lab ID:</i> | <i>062000948-0006</i> | |
| <i>Method</i> | <i>Parameter</i> | <i>Result</i> | <i>RL Units</i> | <i>Prep Date</i> | <i>Analyst</i> | <i>Analysis Date</i> | <i>Analyst</i> |
| 200.5 | Lead | 12 | 3.0 µg/L | 1/21/2020 | AL | 1/22/2020 | AM |
| <i>Client Sample Description</i> | | <i>SMTH-1259</i> | <i>Collected:</i> | <i>1/15/2020</i> | <i>Lab ID:</i> | <i>062000948-0007</i> | |
| <i>Method</i> | <i>Parameter</i> | <i>Result</i> | <i>RL Units</i> | <i>Prep Date</i> | <i>Analyst</i> | <i>Analysis Date</i> | <i>Analyst</i> |
| 200.5 | Lead | 17 | 3.0 µg/L | 1/21/2020 | AL | 1/22/2020 | AM |
| <i>Client Sample Description</i> | | <i>SMTH-1260</i> | <i>Collected:</i> | <i>1/15/2020</i> | <i>Lab ID:</i> | <i>062000948-0008</i> | |
| <i>Method</i> | <i>Parameter</i> | <i>Result</i> | <i>RL Units</i> | <i>Prep Date</i> | <i>Analyst</i> | <i>Analysis Date</i> | <i>Analyst</i> |
| 200.5 | Lead | 17 | 3.0 µg/L | 1/21/2020 | AL | 1/22/2020 | AM |

**EMSL Analytical, Inc.**

528 Mineola Avenue, Carle Place, NY 11514
 Phone/Fax: (516) 997-7251 / (516) 997-7528
<http://www.EMSL.com> carleplacelab@emsl.com

EMSL Order: 062000948
 CustomerID: JCBR50
 CustomerPO:
 ProjectID:

Attn: **Bryan Ezelius**
J.C. Broderick & Associates
1775 Expressway Drive North, Suite 1
Hauppauge, NY 11788

Phone: (631) 584-5492
 Fax:
 Received: 01/15/20 11:52 AM
 Collected: 1/15/2020

Project: **Smithtown CSD, NYAA Building, New York Ave ANNEX, Project #:19-44858**

Analytical Results

Client Sample Description SMTH-1260 **Collected:** 1/15/2020 **Lab ID:** 062000948-0008

| Method | Parameter | Result | RL Units | Prep Date | Analyst | Analysis Date | Analyst |
|--------|-----------|--------|----------|-----------|---------|---------------|---------|
| 200.5 | Lead | 13 | 3.0 µg/L | 1/21/2020 | AL | 1/22/2020 | AM |

Client Sample Description SMTH-1268 **Collected:** 1/15/2020 **Lab ID:** 062000948-0009

| Method | Parameter | Result | RL Units | Prep Date | Analyst | Analysis Date | Analyst |
|--------|-----------|--------|----------|-----------|---------|---------------|---------|
| 200.5 | Lead | 9.4 | 3.0 µg/L | 1/21/2020 | AL | 1/22/2020 | AM |

Client Sample Description SMTH-1263 **Collected:** 1/15/2020 **Lab ID:** 062000948-0010

| Method | Parameter | Result | RL Units | Prep Date | Analyst | Analysis Date | Analyst |
|--------|-----------|--------|----------|-----------|---------|---------------|---------|
| 200.5 | Lead | 19 | 3.0 µg/L | 1/21/2020 | AL | 1/22/2020 | AM |

Client Sample Description SMTH-1264 **Collected:** 1/15/2020 **Lab ID:** 062000948-0011

| Method | Parameter | Result | RL Units | Prep Date | Analyst | Analysis Date | Analyst |
|--------|-----------|--------|----------|-----------|---------|---------------|---------|
| 200.5 | Lead | 62 | 3.0 µg/L | 1/21/2020 | AL | 1/22/2020 | AM |

Client Sample Description SMTH-1265 **Collected:** 1/15/2020 **Lab ID:** 062000948-0012

| Method | Parameter | Result | RL Units | Prep Date | Analyst | Analysis Date | Analyst |
|--------|-----------|--------|----------|-----------|---------|---------------|---------|
| 200.5 | Lead | 4.2 | 3.0 µg/L | 1/21/2020 | AL | 1/22/2020 | AM |

Client Sample Description SMTH-1266 **Collected:** 1/15/2020 **Lab ID:** 062000948-0013

| Method | Parameter | Result | RL Units | Prep Date | Analyst | Analysis Date | Analyst |
|--------|-----------|--------|----------|-----------|---------|---------------|---------|
| 200.5 | Lead | 13 | 3.0 µg/L | 1/21/2020 | AL | 1/22/2020 | AM |

Client Sample Description SMTH-1269 **Collected:** 1/15/2020 **Lab ID:** 062000948-0014

| Method | Parameter | Result | RL Units | Prep Date | Analyst | Analysis Date | Analyst |
|--------|-----------|--------|----------|-----------|---------|---------------|---------|
| 200.5 | Lead | 11 | 3.0 µg/L | 1/21/2020 | AL | 1/22/2020 | AM |

Client Sample Description SMTH-1244 **Collected:** 1/15/2020 **Lab ID:** 062000948-0015

| Method | Parameter | Result | RL Units | Prep Date | Analyst | Analysis Date | Analyst |
|--------|-----------|--------|----------|-----------|---------|---------------|---------|
|--------|-----------|--------|----------|-----------|---------|---------------|---------|

**EMSL Analytical, Inc.**

528 Mineola Avenue, Carle Place, NY 11514
 Phone/Fax: (516) 997-7251 / (516) 997-7528
<http://www.EMSL.com> carleplacelab@emsl.com

EMSL Order: 062000948
 CustomerID: JCBR50
 CustomerPO:
 ProjectID:

Attn: **Bryan Ezelius**
J.C. Broderick & Associates
1775 Expressway Drive North, Suite 1
Hauppauge, NY 11788

Phone: (631) 584-5492
 Fax:
 Received: 01/15/20 11:52 AM
 Collected: 1/15/2020

Project: **Smithtown CSD, NYAA Building, New York Ave ANNEX, Project #:19-44858**

Analytical Results

Client Sample Description SMTH-1244 **Collected:** 1/15/2020 **Lab ID:** 062000948-0015

| Method | Parameter | Result | RL Units | Prep Date | Analyst | Analysis Date | Analyst |
|--------|-----------|--------|----------|-----------|---------|---------------|---------|
| 200.5 | Lead | 76 | 3.0 µg/L | 1/21/2020 | AL | 1/22/2020 | AM |

Client Sample Description SMTH-1245 **Collected:** 1/15/2020 **Lab ID:** 062000948-0016

| Method | Parameter | Result | RL Units | Prep Date | Analyst | Analysis Date | Analyst |
|--------|-----------|---------|----------|-----------|---------|---------------|---------|
| 200.5 | Lead | <3.0 ND | 3.0 µg/L | 1/21/2020 | AL | 1/22/2020 | AM |

Client Sample Description SMTH-1227 **Collected:** 1/15/2020 **Lab ID:** 062000948-0017

| Method | Parameter | Result | RL Units | Prep Date | Analyst | Analysis Date | Analyst |
|--------|-----------|--------|----------|-----------|---------|---------------|---------|
| 200.5 | Lead | 170 | 3.0 µg/L | 1/21/2020 | AL | 1/22/2020 | AM |

Client Sample Description SMTH-1228 **Collected:** 1/15/2020 **Lab ID:** 062000948-0018

| Method | Parameter | Result | RL Units | Prep Date | Analyst | Analysis Date | Analyst |
|--------|-----------|--------|----------|-----------|---------|---------------|---------|
| 200.5 | Lead | 140 | 3.0 µg/L | 1/21/2020 | AL | 1/22/2020 | AM |

Client Sample Description SMTH-1251 **Collected:** 1/15/2020 **Lab ID:** 062000948-0019

| Method | Parameter | Result | RL Units | Prep Date | Analyst | Analysis Date | Analyst |
|--------|-----------|--------|----------|-----------|---------|---------------|---------|
| 200.5 | Lead | 2.7 J | 3.0 µg/L | 1/21/2020 | AL | 1/22/2020 | AM |

Lead MDL: 1.0µg/L

Client Sample Description SMTH-1250 **Collected:** 1/15/2020 **Lab ID:** 062000948-0020

| Method | Parameter | Result | RL Units | Prep Date | Analyst | Analysis Date | Analyst |
|--------|-----------|--------|----------|-----------|---------|---------------|---------|
| 200.5 | Lead | 22 | 3.0 µg/L | 1/21/2020 | AL | 1/22/2020 | AM |

Client Sample Description SMTH-1257 **Collected:** 1/15/2020 **Lab ID:** 062000948-0021

| Method | Parameter | Result | RL Units | Prep Date | Analyst | Analysis Date | Analyst |
|--------|-----------|--------|----------|-----------|---------|---------------|---------|
| 200.5 | Lead | 11 | 3.0 µg/L | 1/21/2020 | DI | 1/22/2020 | AM |

Client Sample Description SMTH-1261 **Collected:** 1/15/2020 **Lab ID:** 062000948-0022

| Method | Parameter | Result | RL Units | Prep Date | Analyst | Analysis Date | Analyst |
|--------|-----------|--------|----------|-----------|---------|---------------|---------|
| | | | | | | | |

**EMSL Analytical, Inc.**

528 Mineola Avenue, Carle Place, NY 11514
 Phone/Fax: (516) 997-7251 / (516) 997-7528
<http://www.EMSL.com> carleplacelab@emsl.com

EMSL Order: 062000948
 CustomerID: JCBR50
 CustomerPO:
 ProjectID:

Attn: **Bryan Ezelius**
J.C. Broderick & Associates
1775 Expressway Drive North, Suite 1
Hauppauge, NY 11788

Phone: (631) 584-5492
 Fax:
 Received: 01/15/20 11:52 AM
 Collected: 1/15/2020

Project: **Smithtown CSD, NYAA Building, New York Ave ANNEX, Project #:19-44858**

Analytical Results

Client Sample Description SMTH-1261 **Collected:** 1/15/2020 **Lab ID:** 062000948-0022

| Method | Parameter | Result | RL Units | Prep Date | Analyst | Analysis Date | Analyst |
|--------|-----------|--------|----------|-----------|---------|---------------|---------|
| 200.5 | Lead | 9.2 | 3.0 µg/L | 1/21/2020 | DI | 1/22/2020 | AM |

Client Sample Description SMTH-1275 **Collected:** 1/15/2020 **Lab ID:** 062000948-0023

| Method | Parameter | Result | RL Units | Prep Date | Analyst | Analysis Date | Analyst |
|--------|-----------|--------|----------|-----------|---------|---------------|---------|
| 200.5 | Lead | 430 D | 30 µg/L | 1/21/2020 | DI | 1/22/2020 | AM |

Client Sample Description SMTH-1274 **Collected:** 1/15/2020 **Lab ID:** 062000948-0024

| Method | Parameter | Result | RL Units | Prep Date | Analyst | Analysis Date | Analyst |
|--------|-----------|--------|----------|-----------|---------|---------------|---------|
| 200.5 | Lead | 7.0 | 3.0 µg/L | 1/21/2020 | DI | 1/22/2020 | AM |

Client Sample Description SMTH-1273 **Collected:** 1/15/2020 **Lab ID:** 062000948-0025

| Method | Parameter | Result | RL Units | Prep Date | Analyst | Analysis Date | Analyst |
|--------|-----------|--------|----------|-----------|---------|---------------|---------|
| 200.5 | Lead | 440 D | 30 µg/L | 1/21/2020 | DI | 1/22/2020 | AM |

Client Sample Description SMTH-1272 **Collected:** 1/15/2020 **Lab ID:** 062000948-0026

| Method | Parameter | Result | RL Units | Prep Date | Analyst | Analysis Date | Analyst |
|--------|-----------|---------|----------|-----------|---------|---------------|---------|
| 200.5 | Lead | <3.0 ND | 3.0 µg/L | 1/21/2020 | DI | 1/22/2020 | AM |

Client Sample Description SMTH-1271 **Collected:** 1/15/2020 **Lab ID:** 062000948-0027

| Method | Parameter | Result | RL Units | Prep Date | Analyst | Analysis Date | Analyst |
|--------|-----------|--------|----------|-----------|---------|---------------|---------|
| 200.5 | Lead | 1.9 J | 3.0 µg/L | 1/21/2020 | DI | 1/22/2020 | AM |

Lead MDL: 1.0µg/L

Client Sample Description SMTH-499 **Collected:** 1/15/2020 **Lab ID:** 062000948-0028

| Method | Parameter | Result | RL Units | Prep Date | Analyst | Analysis Date | Analyst |
|--------|-----------|--------|----------|-----------|---------|---------------|---------|
| 200.5 | Lead | 17 | 3.0 µg/L | 1/21/2020 | DI | 1/22/2020 | AM |

Client Sample Description SMTH-500 **Collected:** 1/15/2020 **Lab ID:** 062000948-0029

| Method | Parameter | Result | RL Units | Prep Date | Analyst | Analysis Date | Analyst |
|--------|-----------|--------|----------|-----------|---------|---------------|---------|
|--------|-----------|--------|----------|-----------|---------|---------------|---------|

**EMSL Analytical, Inc.**

528 Mineola Avenue, Carle Place, NY 11514
 Phone/Fax: (516) 997-7251 / (516) 997-7528
<http://www.EMSL.com> carleplacelab@emsl.com

EMSL Order: 062000948
 CustomerID: JCBR50
 CustomerPO:
 ProjectID:

Attn: **Bryan Ezelius**
J.C. Broderick & Associates
1775 Expressway Drive North, Suite 1
Hauppauge, NY 11788

Phone: (631) 584-5492
 Fax:
 Received: 01/15/20 11:52 AM
 Collected: 1/15/2020

Project: **Smithtown CSD, NYAA Building, New York Ave ANNEX, Project #:19-44858**

Analytical Results

| <i>Client Sample Description</i> | | <i>SMTH-500</i> | <i>Collected:</i> | <i>1/15/2020</i> | <i>Lab ID:</i> | <i>062000948-0029</i> | |
|----------------------------------|------------------|------------------|-------------------|------------------|----------------|-----------------------|----------------|
| <i>Method</i> | <i>Parameter</i> | <i>Result</i> | <i>RL Units</i> | <i>Prep Date</i> | <i>Analyst</i> | <i>Analysis Date</i> | <i>Analyst</i> |
| 200.5 | Lead | 15 | 3.0 µg/L | 1/21/2020 | DI | 1/22/2020 | AM |
| <i>Client Sample Description</i> | | <i>SMTH-1243</i> | <i>Collected:</i> | <i>1/15/2020</i> | <i>Lab ID:</i> | <i>062000948-0030</i> | |
| <i>Method</i> | <i>Parameter</i> | <i>Result</i> | <i>RL Units</i> | <i>Prep Date</i> | <i>Analyst</i> | <i>Analysis Date</i> | <i>Analyst</i> |
| 200.5 | Lead | <3.0 ND | 3.0 µg/L | 1/21/2020 | DI | 1/22/2020 | AM |
| <i>Client Sample Description</i> | | <i>SMTH-1238</i> | <i>Collected:</i> | <i>1/15/2020</i> | <i>Lab ID:</i> | <i>062000948-0031</i> | |
| <i>Method</i> | <i>Parameter</i> | <i>Result</i> | <i>RL Units</i> | <i>Prep Date</i> | <i>Analyst</i> | <i>Analysis Date</i> | <i>Analyst</i> |
| 200.5 | Lead | <3.0 ND | 3.0 µg/L | 1/21/2020 | DI | 1/22/2020 | AM |
| <i>Client Sample Description</i> | | <i>SMTH-1226</i> | <i>Collected:</i> | <i>1/15/2020</i> | <i>Lab ID:</i> | <i>062000948-0032</i> | |
| <i>Method</i> | <i>Parameter</i> | <i>Result</i> | <i>RL Units</i> | <i>Prep Date</i> | <i>Analyst</i> | <i>Analysis Date</i> | <i>Analyst</i> |
| 200.5 | Lead | 4.9 | 3.0 µg/L | 1/21/2020 | DI | 1/22/2020 | AM |
| <i>Client Sample Description</i> | | <i>SMTH-1240</i> | <i>Collected:</i> | <i>1/15/2020</i> | <i>Lab ID:</i> | <i>062000948-0033</i> | |
| <i>Method</i> | <i>Parameter</i> | <i>Result</i> | <i>RL Units</i> | <i>Prep Date</i> | <i>Analyst</i> | <i>Analysis Date</i> | <i>Analyst</i> |
| 200.5 | Lead | 87 | 3.0 µg/L | 1/21/2020 | DI | 1/22/2020 | AM |
| <i>Client Sample Description</i> | | <i>SMTH-1235</i> | <i>Collected:</i> | <i>1/15/2020</i> | <i>Lab ID:</i> | <i>062000948-0034</i> | |
| <i>Method</i> | <i>Parameter</i> | <i>Result</i> | <i>RL Units</i> | <i>Prep Date</i> | <i>Analyst</i> | <i>Analysis Date</i> | <i>Analyst</i> |
| 200.5 | Lead | 25 | 3.0 µg/L | 1/21/2020 | DI | 1/22/2020 | AM |
| <i>Client Sample Description</i> | | <i>SMTH-1224</i> | <i>Collected:</i> | <i>1/15/2020</i> | <i>Lab ID:</i> | <i>062000948-0035</i> | |
| <i>Method</i> | <i>Parameter</i> | <i>Result</i> | <i>RL Units</i> | <i>Prep Date</i> | <i>Analyst</i> | <i>Analysis Date</i> | <i>Analyst</i> |
| 200.5 | Lead | 7.4 | 3.0 µg/L | 1/21/2020 | DI | 1/22/2020 | AM |



EMSL Analytical, Inc.

528 Mineola Avenue, Carle Place, NY 11514

Phone/Fax: (516) 997-7251 / (516) 997-7528

<http://www.EMSL.com>

carleplacelab@emsl.com

| | |
|-------------|-----------|
| EMSL Order: | 062000948 |
| CustomerID: | JCBR50 |
| CustomerPO: | |
| ProjectID: | |

Definitions:

MDL - method detection limit

J - Result was below the reporting limit, but at or above the MDL

ND - Result was below the MDL.

RL = Reporting Limit (the value below which is not defensibly quantifiable)

D = Sample was diluted



Lead in Water: Chain of Custody For

J. C. BRODERICK AND ASSOCIATES, INC.
 1775 Expressway North Hauppauge, NY 11788
 TEL: (631) 584-5492 FAX: (631) 584-3395

JCB #: 19-44858
 Building: NYA

Page 1 of 1

Client: Smithtown Central School District
 Turn Around: Normal (1wk) Rush _____

| Sample ID | Functional Space Type | Outlet Type | AHERA ID | Common Room Name | Sample Date | Sample Time |
|-----------|-----------------------|-------------|----------|------------------------|-------------|-------------|
| SMTH-1235 | KI | KC | 1025 | Room 115 Printing Room | 3/13/2020 | 6:12 |
| | | | | | | |
| | | | | | | |
| | | | | | | |
| | | | | | | |
| | | | | | | |
| | | | | | | |
| | | | | | | |
| | | | | | | |
| | | | | | | |
| | | | | | | |
| | | | | | | |
| | | | | | | |
| | | | | | | |
| | | | | | | |
| | | | | | | |
| | | | | | | |
| | | | | | | |

062005714

RECEIVED
 EMSL ANALYTICAL, INC.
 CARLE PLACE, NY
 20 MAR 19 PM 1:15

Building Address
New York Avenue Admin
26 New York Avenue
Smithtown, NY 11787

Analysis Type: ELAP 200.5
 Lab Received: [Signature]
 Signature: [Signature]

Samplers Name: Matt Martin
 Samplers Signature: [Signature]
 JCB Project Manager: Bryan Ezelius

Approved by/ dated 3/24/20

OrderID: 062005714



EMSL Analytical, Inc.

528 Mineola Avenue, Carle Place, NY 11514

Phone: (516) 997-7251 Fax: (516) 997-7528 Email: carleplacelab@emsl.com

Attn:

Bryan Ezelius
J.C. Broderick & Associates
1775 Expressway Drive North, Suite 1
Hauppauge, NY 11788

3/26/2020

Phone: (631) 584-5492
Fax:

The following analytical report covers the analysis performed on samples submitted to EMSL Analytical, Inc. on 3/19/2020. The results are tabulated on the attached data pages for the following client designated project:

JCB#: 19-44858, Building: NYA, Smithtown Central School
District, New York Avenue Admin, 26 New York Avenue,
Smithtown NY 11787

The reference number for these samples is EMSL Order #062005714. Please use this reference when calling about these samples. If you have any questions, please do not hesitate to contact me at (516) 997-7251.

Approved By:

Alger Liang, Lead Laboratory Manager

NYS ELAP 11469

**EMSL Analytical, Inc.**

528 Mineola Avenue, Carle Place, NY 11514
 Phone/Fax: (516) 997-7251 / (516) 997-7528
<http://www.EMSL.com> carleplacelab@emsl.com

EMSL Order: 062005714
 CustomerID: JCBR50
 CustomerPO:
 ProjectID:

Attn: **Bryan Ezelius**
J.C. Broderick & Associates
1775 Expressway Drive North, Suite 1
Hauppauge, NY 11788

Phone: (631) 584-5492
 Fax:
 Received: 03/19/20 1:15 PM
 Collected: 3/13/2020

Project: JCB#: 19-44858, Building: NYA, Smithtown Central School District, New York Avenue Admin, 26 New York Avenue, Smithtown, NY

Analytical Results

Client Sample Description SMTH-1235 **Collected:** 3/13/2020 **Lab ID:** 062005714-0001

| Method | Parameter | Result | RL Units | Prep Date | Analyst | Analysis Date | Analyst |
|--------|-----------|--------|----------|-----------|---------|---------------|---------|
| 200.5 | Lead | 5.7 | 3.0 µg/L | 3/20/2020 | AM | 3/24/2020 | AM |

Definitions:

- MDL - method detection limit
- J - Result was below the reporting limit, but at or above the MDL
- ND - Result was below the MDL.
- RL = Reporting Limit (the value below which is not defensibly quantifiable)
- D = Sample was diluted



Lead in Water: Chain of Custody For

062005717

J. C. BRODERICK AND ASSOCIATES, INC.

1775 Expressway North Hauppauge, NY 11788

TEL: (631) 584-5492 FAX: (631) 584-3395

JCB #: 18-44858

Building: NYAA

Client:

Smithtown Central School District

Turn Around: Normal (1wk) Rush _____

| Sample ID | Functional Space Type | Outlet Type | AHERA ID | Common Room Name | Sample Date | Sample Time |
|-----------|-----------------------|-------------|----------|------------------|---------------|-------------|
| SMTH-0499 | CR | DW | 1501 | Room 4 | 3 / 13 / 2020 | 6:24 |
| SMTH-1259 | CR | DW | 1506B | Room 5 | 3 / 13 / 2020 | 6:18 |
| | | | | | | |
| | | | | | | |
| | | | | | | |
| | | | | | | |
| | | | | | | |
| | | | | | | |
| | | | | | | |
| | | | | | | |
| | | | | | | |
| | | | | | | |
| | | | | | | |
| | | | | | | |
| | | | | | | |
| | | | | | | |
| | | | | | | |
| | | | | | | |
| | | | | | | |
| | | | | | | |
| | | | | | | |
| | | | | | | |
| | | | | | | |
| | | | | | | |
| | | | | | | |
| | | | | | | |

RECEIVED
IMS - ANALYTICAL, INC.
CARLE PLACE, NY
20 MAR 19 PM 1:15

OrderID: 062005717

Building Address
New York Avenue Annex
26 New York Ave
Smithtown, NY 11787

Analysis Type: ELAP 200.5
Lab Received:
Signature:
Accepted me/forward 3/23/20

Samplers Name: Matt Martin
Samplers Signature:
JCB Project Manager: Bryan Ezelius



EMSL Analytical, Inc.

528 Mineola Avenue, Carle Place, NY 11514

Phone: (516) 997-7251 Fax: (516) 997-7528 Email: carleplacelab@emsl.com

Attn:

**Bryan Ezelius
J.C. Broderick & Associates
1775 Expressway Drive North, Suite 1
Hauppauge, NY 11788**

3/23/2020

Phone: (631) 584-5492
Fax:

The following analytical report covers the analysis performed on samples submitted to EMSL Analytical, Inc. on 3/19/2020. The results are tabulated on the attached data pages for the following client designated project:

**JCB#: 19-44858, Building: NYAA, Smithtown Central School
District, New York Avenue Annex, 26 New York Ave, Smithtown,
NY 11787**

The reference number for these samples is EMSL Order #062005717. Please use this reference when calling about these samples. If you have any questions, please do not hesitate to contact me at (516) 997-7251.

Approved By:

Alger Liang, Lead Laboratory Manager

NYS ELAP 11469

**EMSL Analytical, Inc.**

528 Mineola Avenue, Carle Place, NY 11514
 Phone/Fax: (516) 997-7251 / (516) 997-7528
<http://www.EMSL.com> carleplacelab@emsl.com

EMSL Order: 062005717
 CustomerID: JCBR50
 CustomerPO:
 ProjectID:

Attn: **Bryan Ezelius**
J.C. Broderick & Associates
1775 Expressway Drive North, Suite 1
Hauppauge, NY 11788

Phone: (631) 584-5492
 Fax:
 Received: 03/19/20 1:15 PM
 Collected: 3/13/2020

Project: JCB#: 19-44858, Building: NYAA, Smithtown Central School District, New York Avenue Annex, 26 New York Ave, Smithtown, NY 11787

Analytical Results

Client Sample Description SMTH-0499 **Collected:** 3/13/2020 **Lab ID:** 062005717-0001

| Method | Parameter | Result | RL Units | Prep Date | Analyst | Analysis Date | Analyst |
|--------|-----------|--------|----------|-----------|---------|---------------|---------|
| 200.5 | Lead | 79 | 3.0 µg/L | 3/20/2020 | AM | 3/23/2020 | AM |

Client Sample Description SMTH-1259 **Collected:** 3/13/2020 **Lab ID:** 062005717-0002

| Method | Parameter | Result | RL Units | Prep Date | Analyst | Analysis Date | Analyst |
|--------|-----------|--------|----------|-----------|---------|---------------|---------|
| 200.5 | Lead | 32 | 3.0 µg/L | 3/20/2020 | AM | 3/23/2020 | AM |

Definitions:

- MDL - method detection limit
- J - Result was below the reporting limit, but at or above the MDL
- ND - Result was below the MDL.
- RL = Reporting Limit (the value below which is not defensibly quantifiable)
- D = Sample was diluted



Lead in Water: Chain of Custody for

062 005762

Client: Smithtown CSD

J. C. BRODERICK AND ASSOCIATES, INC.
1775 Expressway North Hauppauge, NY 11788
TEL: (631) 584-5492 FAX: (631) 584-3395

JCB #: 19-44858
Building: NYAA

Re-test/New Install []
Turn Around: Normal (twk) Rush _____

| Sample ID | Functional Space Type | Outlet Type | AHERA ID | Common Room Name | Sample Date | Sample Time |
|-----------|-----------------------|-------------|----------|------------------|-------------|-------------|
| SMTH-2377 | HA | BW | 1023 | Elevator Hallway | 3/20/20 | 8:54 |
| SMTH-2378 | HA | WC | 1023 | Elevator Hallway | 3/20/20 | 8:55 |
| SMTH-2379 | HA | BW | 2014 | Elevator Hallway | 3/20/20 | 9:01 |
| SMTH-2380 | HA | WC | 2014 | Elevator Hallway | 3/20/20 | 9:02 |
| | | | | | | |
| | | | | | | |
| | | | | | | |
| | | | | | | |
| | | | | | | |
| | | | | | | |
| | | | | | | |
| | | | | | | |
| | | | | | | |
| | | | | | | |
| | | | | | | |
| | | | | | | |
| | | | | | | |
| | | | | | | |
| | | | | | | |
| | | | | | | |

RECEIVED
ENSL ANALYTICAL, INC.
CARLE PLACE, NY
20 MAR 20 AM 11:52

Building Address
Barton Administrative Offices
26 New York Avenue
Smithtown, New York, 11787

Analysis Type: ELAP-200.5
Lab Received:
Signature:
DeeAnn McDonald 3/26/20

Samplers Name: Dan Hnizdo
Samplers Signature: Dan Hnizdo
JCB Project Manager: Bryan Brellus



EMSL Analytical, Inc.

528 Mineola Avenue, Carle Place, NY 11514

Phone: (516) 997-7251 Fax: (516) 997-7528 Email: carleplacelab@emsl.com

Attn:

Bryan Ezelius
J.C. Broderick & Associates
1775 Expressway Drive North, Suite 1
Hauppauge, NY 11788

3/27/2020

Phone: (631) 584-5492
Fax:

The following analytical report covers the analysis performed on samples submitted to EMSL Analytical, Inc. on 3/20/2020. The results are tabulated on the attached data pages for the following client designated project:

JCB#: 19-44858, Building: NYAA, Smithtown CSD, Barton
Administrative Offices 26 New York Avenue, Smithtown, New
York 11787

The reference number for these samples is EMSL Order #062005762. Please use this reference when calling about these samples. If you have any questions, please do not hesitate to contact me at (516) 997-7251.

Approved By:

Alger Liang, Lead Laboratory Manager

NYS ELAP 11469

**EMSL Analytical, Inc.**

528 Mineola Avenue, Carle Place, NY 11514
 Phone/Fax: (516) 997-7251 / (516) 997-7528
<http://www.EMSL.com> carleplacelab@emsl.com

EMSL Order: 062005762
 CustomerID: JCBR50
 CustomerPO:
 ProjectID:

Attn: **Bryan Ezelius**
J.C. Broderick & Associates
1775 Expressway Drive North, Suite 1
Hauppauge, NY 11788

Phone: (631) 584-5492
 Fax:
 Received: 03/20/20 11:52 AM
 Collected: 3/20/2020

Project: JCB#: 19-44858, Building: NYAA, Smithtown CSD, Barton Administrative Offices 26 New York Avenue, Smithtown, New York 11787

Analytical Results

Client Sample Description SMTH-2377 **Collected:** 3/20/2020 **Lab ID:** 062005762-0001

| Method | Parameter | Result | RL Units | Prep Date | Analyst | Analysis Date | Analyst |
|--------|-----------|---------|----------|-----------|---------|---------------|---------|
| 200.5 | Lead | <3.0 ND | 3.0 µg/L | 3/25/2020 | AM | 3/26/2020 | AM |

Client Sample Description SMTH-2378 **Collected:** 3/20/2020 **Lab ID:** 062005762-0002

| Method | Parameter | Result | RL Units | Prep Date | Analyst | Analysis Date | Analyst |
|--------|-----------|---------|----------|-----------|---------|---------------|---------|
| 200.5 | Lead | <3.0 ND | 3.0 µg/L | 3/25/2020 | AM | 3/26/2020 | AM |

Client Sample Description SMTH-2379 **Collected:** 3/20/2020 **Lab ID:** 062005762-0003

| Method | Parameter | Result | RL Units | Prep Date | Analyst | Analysis Date | Analyst |
|--------|-----------|---------|----------|-----------|---------|---------------|---------|
| 200.5 | Lead | <3.0 ND | 3.0 µg/L | 3/25/2020 | AM | 3/26/2020 | AM |

Client Sample Description SMTH-2380 **Collected:** 3/20/2020 **Lab ID:** 062005762-0004

| Method | Parameter | Result | RL Units | Prep Date | Analyst | Analysis Date | Analyst |
|--------|-----------|---------|----------|-----------|---------|---------------|---------|
| 200.5 | Lead | <3.0 ND | 3.0 µg/L | 3/25/2020 | AM | 3/26/2020 | AM |

Definitions:

- MDL - method detection limit
- J - Result was below the reporting limit, but at or above the MDL
- ND - Result was below the MDL.
- RL = Reporting Limit (the value below which is not defensibly quantifiable)
- D = Sample was diluted



Lead in Water: Chain of Custody For

J. C. BRODERICK AND ASSOCIATES, INC.

1775 Expressway North Hauppauge, NY 11788

TEL: (631) 584-5492 FAX: (631) 584-3395

JCB #: 19-44858

Building: NYA

06 2021947

Client:

Smithtown Central School District

Turn Around: (Normal (1wk)) Rush

| Sample ID | Functional Space Type | Outlet Type | AHERA ID | Common Room Name | Sample Date | Sample Time |
|-----------|-----------------------|-------------|----------|-------------------------------|----------------|-------------|
| SMTH-2896 | HA | WF | 2014 | Corridor o/s Special Ed Suite | 11 / 24 / 2020 | 6:47 |
| SMTH-2897 | HA | WC | 2014 | Corridor o/s Special Ed Suite | 11 / 24 / 2020 | 6:47 |
| | | | | | | |
| | | | | | | |
| | | | | | | |
| | | | | | | |
| | | | | | | |
| | | | | | | |
| | | | | | | |
| | | | | | | |
| | | | | | | |
| | | | | | | |
| | | | | | | |
| | | | | | | |
| | | | | | | |
| | | | | | | |
| | | | | | | |
| | | | | | | |
| | | | | | | |
| | | | | | | |
| | | | | | | |
| | | | | | | |
| | | | | | | |

20 NOV 24 PM 12:28
STATE OF NEW YORK
LABORATORY

Pb 200.5 *[Signature]* 11/25/2020

Building Address
Barton Administrative Offices
26 New York Avenue
Smithtown, NY 11787

Analysis Type: ELAP 200.5
Lab Received: Joanne Garthier
Signature: [Signature]

Samplers Name: Matt Martin
Samplers Signature: Matt Martin
JCB Project Manager: Bryan Ezellus

11/24/20 12:28 PM



EMSL Analytical, Inc.

528 Mineola Avenue, Carle Place, NY 11514

Phone: (516) 997-7251 Fax: (516) 997-7528 Email: carleplacelab@emsl.com

Attn:

Bryan Ezelius
J.C. Broderick & Associates
1775 Expressway Drive North, Suite 1
Hauppauge, NY 11788

12/4/2020

Phone: (631) 584-5492
Fax:

The following analytical report covers the analysis performed on samples submitted to EMSL Analytical, Inc. on 11/24/2020. The results are tabulated on the attached data pages for the following client designated project:

#: 19-44858, NYA, Smithtown Central School District, Barton
Administrative Offices, 26 New York Avenue, Smithtown, NY
11787

The reference number for these samples is EMSL Order #062021947. Please use this reference when calling about these samples. If you have any questions, please do not hesitate to contact me at (516) 997-7251.

Approved By:

Alger Liang, Lead Laboratory Manager

NYS ELAP 11469

**EMSL Analytical, Inc.**

528 Mineola Avenue, Carle Place, NY 11514
 Phone/Fax: (516) 997-7251 / (516) 997-7528
<http://www.EMSL.com> carleplacelab@emsl.com

EMSL Order: 062021947
 CustomerID: JCBR50
 CustomerPO:
 ProjectID:

Attn: **Bryan Ezelius**
J.C. Broderick & Associates
1775 Expressway Drive North, Suite 1
Hauppauge, NY 11788

Phone: (631) 584-5492
 Fax:
 Received: 11/24/20 12:28 PM
 Collected: 11/24/2020

Project: #: 19-44858, NYA, Smithtown Central School District, Barton Administrative Offices, 26 New York Avenue, Smithtown, NY 11787

Analytical Results

Client Sample Description SMTH-2896 **Collected:** 11/24/2020 **Lab ID:** 062021947-0001

| Method | Parameter | Result | RL Units | Prep Date | Analyst | Analysis Date | Analyst |
|--------|-----------|---------|----------|------------|---------|---------------|---------|
| 200.5 | Lead | <3.0 ND | 3.0 µg/L | 11/25/2020 | AM | 11/25/2020 | DI |

Client Sample Description SMTH-2897 **Collected:** 11/24/2020 **Lab ID:** 062021947-0002

| Method | Parameter | Result | RL Units | Prep Date | Analyst | Analysis Date | Analyst |
|--------|-----------|---------|----------|------------|---------|---------------|---------|
| 200.5 | Lead | <3.0 ND | 3.0 µg/L | 11/25/2020 | AM | 11/25/2020 | DI |

Definitions:

- MDL - method detection limit
- J - Result was below the reporting limit, but at or above the MDL
- ND - Result was below the MDL.
- RL = Reporting Limit (the value below which is not defensibly quantifiable)
- D = Sample was diluted



Lead in Water: Chain of Custody for

J.C. BRODERICK AND ASSOCIATES, INC.
1775 Expressway North Hauppauge, NY 11788
TEL: (631) 584-5492 FAX: (631) 584-3395

JCB #: 19-44872
Building: SMFA

Client:
Smithtown CSD

Turn Around: Normal (1wk) Rush _____

| Sample ID | Functional Space Type | Outlet Type | AHERA ID | Common Room Name | Sample Date | Sample Time |
|-----------|-----------------------|-------------|----------|------------------|---------------|-------------|
| SMTH-2266 | HA | WC | B&G1003 | Corridor | 1 / 24 / 2020 | 7:52 |
| SMTH-2269 | KI | KC | 1003 | Kitchen | Not Sampled | Not Sampled |
| SMTH-2271 | OF | KC | 1008 | Conference Room | 1 / 24 / 2020 | 7:40 |
| SMTH-2275 | HA | WF | B&G1003 | Corridor | 1 / 24 / 2020 | 7:52 |

062001694

20 JAN 24 AM 11:35

SMITHTOWN CSD
CHARLE PLACE, NY

Building Address

Smithtown Facilities
479 Edgemoad Avenue
St. James, NY 11780

Analysis Type: ELAP 200.5

Lab Received: _____

Signature: _____

[Handwritten Signature]
1/24/2020
[Handwritten Initials]

Samplers Name: Matt Martin

Samplers Signature: Matt Martin

JCB Project Manager: Bryan Ezelius



EMSL Analytical, Inc.

528 Mineola Avenue, Carle Place, NY 11514

Phone: (516) 997-7251 Fax: (516) 997-7528 Email: carleplacelab@emsl.com

Attn:

Bryan Ezelius
J.C. Broderick & Associates
1775 Expressway Drive North, Suite 1
Hauppauge, NY 11788

1/30/2020

Phone: (631) 584-5492

Fax:

The following analytical report covers the analysis performed on samples submitted to EMSL Analytical, Inc. on 1/24/2020. The results are tabulated on the attached data pages for the following client designated project:

19-44872, Smithtown CSD, SMFA, Smithtown Facilities, 479
Edewood Avenue, St. James, NY 11780

The reference number for these samples is EMSL Order #062001694. Please use this reference when calling about these samples. If you have any questions, please do not hesitate to contact me at (516) 997-7251.

Approved By:

Alger Liang, Lead Laboratory Manager

NYS ELAP 11469

**EMSL Analytical, Inc.**

528 Mineola Avenue, Carle Place, NY 11514
 Phone/Fax: (516) 997-7251 / (516) 997-7528
<http://www.EMSL.com> carleplacelab@emsl.com

EMSL Order: 062001694
 CustomerID: JCBR50
 CustomerPO:
 ProjectID:

Attn: **Bryan Ezelius**
J.C. Broderick & Associates
1775 Expressway Drive North, Suite 1
Hauppauge, NY 11788

Phone: (631) 584-5492
 Fax:
 Received: 01/24/20 11:35 AM
 Collected: 1/24/2020

Project: 19-44872, Smithtown CSD, SMFA, Smithtown Facilities, 479 Edewood Avenue, St. James, NY 11780

Analytical Results

Client Sample Description SMTH-2266 **Collected:** 1/24/2020 **Lab ID:** 062001694-0001

| Method | Parameter | Result | RL Units | Prep Date | Analyst | Analysis Date | Analyst |
|-------------------|-----------|--------|----------|-----------|---------|---------------|---------|
| 200.5 | Lead | 1.3 J | 3.0 µg/L | 1/27/2020 | DI | 1/29/2020 | AL |
| Lead MDL: 1.0µg/L | | | | | | | |

Client Sample Description SMTH-2271 **Collected:** 1/24/2020 **Lab ID:** 062001694-0002

| Method | Parameter | Result | RL Units | Prep Date | Analyst | Analysis Date | Analyst |
|-------------------|-----------|--------|----------|-----------|---------|---------------|---------|
| 200.5 | Lead | 1.7 J | 3.0 µg/L | 1/27/2020 | DI | 1/29/2020 | AL |
| Lead MDL: 1.0µg/L | | | | | | | |

Client Sample Description SMTH-2275 **Collected:** 1/24/2020 **Lab ID:** 062001694-0003

| Method | Parameter | Result | RL Units | Prep Date | Analyst | Analysis Date | Analyst |
|--------|-----------|---------|----------|-----------|---------|---------------|---------|
| 200.5 | Lead | <3.0 ND | 3.0 µg/L | 1/27/2020 | DI | 1/29/2020 | AL |

Definitions:

- MDL - method detection limit
- J - Result was below the reporting limit, but at or above the MDL
- ND - Result was below the MDL.
- RL = Reporting Limit (the value below which is not defensibly quantifiable)
- D = Sample was diluted



Lead in Water: Chain of Custody for

J. C. BRODERICK AND ASSOCIATES, INC.
1775 Expressway North Hauppauge, NY 11788
TEL: (631) 584-5492 FAX: (631) 584-3395

JCB #: 19-44858
Building: SMFA

Client:
Smithtown CSD

Turn Around: Normal (twk) Rush _____

| Sample ID | Functional Space Type | Outlet Type | AHERA ID | Common Room Name | Sample Date | Sample Time |
|-----------|-----------------------|-------------|----------|------------------|-------------|-------------|
| SMTH-2269 | KI | KC | 1003 | Kitchen | 2/7/2020 | 6:03 |

062002746

20 FEB -7 PM 12:08
ANALYTICAL, INC.
CARLE PLACE, NY

OrderID: 062002746

Building Address
Smithtown Facilities
479 Edgewood Avenue
St James, New York 11780

Analysis Type: ELAP 200.5

Lab Received:

Signature:

[Handwritten Signature]

Ampex McDonald 2/11/20

Samplers Name: Matt Martin

Samplers Signature: [Handwritten Signature]

JCB Project Manager: Bryan Ezellus



EMSL Analytical, Inc.

528 Mineola Avenue, Carle Place, NY 11514

Phone: (516) 997-7251 Fax: (516) 997-7528 Email: carleplacelab@emsl.com

Attn:

Bryan Ezelius
J.C. Broderick & Associates
1775 Expressway Drive North, Suite 1
Hauppauge, NY 11788

2/12/2020

Phone: (631) 584-5492

Fax:

The following analytical report covers the analysis performed on samples submitted to EMSL Analytical, Inc. on 2/7/2020. The results are tabulated on the attached data pages for the following client designated project:

**JCB#: 19-44858, SMFA, Smithtown CSD, Smithtown Facilities,
479 Edgewood Avenue, St. James, New York 11780**

The reference number for these samples is EMSL Order #062002746. Please use this reference when calling about these samples. If you have any questions, please do not hesitate to contact me at (516) 997-7251.

Approved By:

Alger Liang, Lead Laboratory Manager

NYS ELAP 11469

**EMSL Analytical, Inc.**

528 Mineola Avenue, Carle Place, NY 11514
 Phone/Fax: (516) 997-7251 / (516) 997-7528
<http://www.EMSL.com> carleplacelab@emsl.com

EMSL Order: 062002746
 CustomerID: JCBR50
 CustomerPO:
 ProjectID:

Attn: **Bryan Ezelius**
J.C. Broderick & Associates
1775 Expressway Drive North, Suite 1
Hauppauge, NY 11788

Phone: (631) 584-5492
 Fax:
 Received: 02/07/20 12:08 PM
 Collected: 2/7/2020

Project: JCB#: 19-44858, SMFA, Smithtown CSD, Smithtown Facilities, 479 Edgewood Avenue, St. James, New York 11780

Analytical Results

Client Sample Description SMTH-2269 **Collected:** 2/7/2020 **Lab ID:** 062002746-0001

| Method | Parameter | Result | RL Units | Prep Date | Analyst | Analysis Date | Analyst |
|--------|-----------|--------|----------|-----------|---------|---------------|---------|
| 200.5 | Lead | 11 | 3.0 µg/L | 2/10/2020 | AM | 2/11/2020 | AM |

Definitions:

- MDL - method detection limit
- J - Result was below the reporting limit, but at or above the MDL
- ND - Result was below the MDL.
- RL = Reporting Limit (the value below which is not defensibly quantifiable)
- D = Sample was diluted

Attachment 3:

Laboratory Certifications

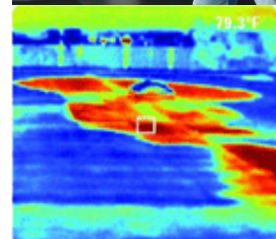

J.C. Broderick & Associates, Inc.

Environmental Consulting & Testing

1775 Expressway Drive North

Hauppauge, New York 11788

631.584.5492 fax 631.584.3395

NEW YORK STATE DEPARTMENT OF HEALTH
WADSWORTH CENTER



Expires 12:01 AM April 01, 2020
Issued April 01, 2019
Revised October 18, 2019

CERTIFICATE OF APPROVAL FOR LABORATORY SERVICE

Issued in accordance with and pursuant to section 502 Public Health Law of New York State

MR. DANIEL CLARKE
EMSL ANALYTICAL, INC.
528 MINEOLA AVE.
CARLE PLACE, NY 11514

NY Lab Id No: 11469

*is hereby APPROVED as an Environmental Laboratory in conformance with the
National Environmental Laboratory Accreditation Conference Standards (2003) for the category
ENVIRONMENTAL ANALYSES POTABLE WATER
All approved analytes are listed below:*

Bacteriology

| | |
|---|--|
| Coliform, Total / E. coli (Qualitative) | SM 21, 23 9222A,B,C SM 20, 21-23 9223B (-04) (Colilert) |
| E. coli (Enumeration) | SM 21, 23 9222A,B,C |
| Enterococci | SM 20, 23 9230C (Budnick 1996) |
| Heterotrophic Plate Count | SimPlate SM 20, 21-23 9215B (-04) |

Metals I

| | |
|-------------|-----------|
| Lead, Total | EPA 200.5 |
|-------------|-----------|

Miscellaneous

| | |
|----------|-----------|
| Asbestos | EPA 100.2 |
|----------|-----------|

Serial No.: 60618

Property of the New York State Department of Health. Certificates are valid only at the address shown, must be conspicuously posted, and are printed on secure paper. Continued accreditation depends on successful ongoing participation in the Program. Consumers are urged to call (518) 485-5570 to verify the laboratory's accreditation status.



NEW YORK STATE DEPARTMENT OF HEALTH
WADSWORTH CENTER



Expires 12:01 AM April 01, 2021
Issued April 01, 2020

CERTIFICATE OF APPROVAL FOR LABORATORY SERVICE

Issued in accordance with and pursuant to section 502 Public Health Law of New York State

MR. DANIEL CLARKE
EMSL ANALYTICAL, INC.
528 MINEOLA AVE.
CARLE PLACE, NY 11514

NY Lab Id No: 11469

*is hereby APPROVED as an Environmental Laboratory in conformance with the
National Environmental Laboratory Accreditation Conference Standards (2003) for the category
ENVIRONMENTAL ANALYSES POTABLE WATER
All approved analytes are listed below:*

Bacteriology

| | |
|---|--|
| Coliform, Total / E. coli (Qualitative) | SM 21, 23 9222A,B,C SM 20, 21-23 9223B (-04) (Colilert) |
| E. coli (Enumeration) | SM 21, 23 9222A,B,C |
| Enterococci | SM 20, 23 9230C (Budnick 1996) |
| Heterotrophic Plate Count | SimPlate SM 20, 21-23 9215B (-04) |

Metals I

| | |
|-------------|-----------|
| Lead, Total | EPA 200.5 |
|-------------|-----------|

Miscellaneous

| | |
|----------|-----------|
| Asbestos | EPA 100.2 |
|----------|-----------|

Serial No.: 61397

Property of the New York State Department of Health. Certificates are valid only at the address shown, must be conspicuously posted, and are printed on secure paper. Continued accreditation depends on successful ongoing participation in the Program. Consumers are urged to call (518) 485-5570 to verify the laboratory's accreditation status.

