

LONG ISLAND CHESS NUTS

Chess Nuts Classes will be held Online!

It is open to all students in the Smithtown School District

FOR THE SAFETY OF OUR CHILDREN, WE WILL BE HOLDING THESE VERY POPULAR PROGRAMS ON-LINE! DON'T MISS OUT ON LEARNING AND IMPROVING YOUR CHESS SKILLS FROM THE COMFORT OF YOUR HOME

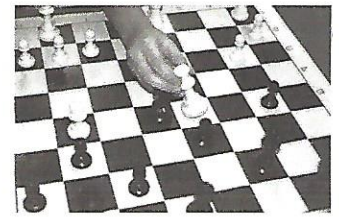

DO YOU PLAY CHESS?

Learn & improve your chess skills!

Winter Session - Online!

Chess helps children get better grades in school!

Chess gives children: concentration, strategy skills, self-esteem, & confidence!

Chess is educational: studies have shown that chess increases reading & math levels!

- ◆ Each week: a Chess Lesson is followed by coached playing time ◆ Innovative, Challenging, & Fun!
- ◆ Instruction by Top Chess Coaches ◆ Play unlimited Chess games against others – anytime!

"Expand a child's mind! Experience the excitement of the fastest growing sport in the U.S.!"

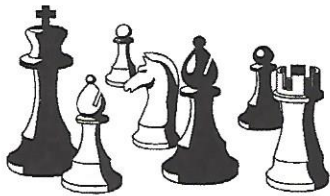

Very small classes!

Reserve early!

Don't be shut out!

For all Boys and Girls – Grades 2 thru 10, from beginners to advanced players

Tuesdays: 2nd-4th grade: from 5:30-6:30 5th-10th grade: from 7:00-8:00pm

Dates: Jan. 12, 19, 26, Feb. 2, 9, 23, Mar. 2, 9

or Thursdays: 2nd-4th grade: from 5:30-6:30 5th-10th grade: from 7:00-8:00pm

Dates: Jan. 14, 21, 28, Feb. 4, 11, 25, Mar. 4, 11

Cost: only \$108.00 per child for the 8-week online program

Registrations **MUST** be received by: Sat. Jan. 9th

Chess lessons & coached playing time will be held over Zoom & on our secure website.

Participate in an informal club tournament, with unlimited playing time available to play against other students!

QUESTIONS: Arun Shanbhag, Coordinator Email: shanbhagarun60@gmail.com Tel: (631) 473-7000

Margarita Lanides, Director, Long Island Chess Nuts Tel: (516) 739-3907

Yes, I would like my son/daughter to participate in the Long Island Chess Nuts' Chess Program:

Choose: Day: Tues. Thurs. Time: 5:30 – 6:30pm 7:00 – 8:00pm

Enclosed is \$108.00 for the entire eight-week online program.

I understand that there will be an informal Club Tournament & that there will be ample time to play chess against the other students, even when the class does not meet! I also agree that the Club & its Officers have the right to expel any member for inappropriate behavior. Return this form if you are mailing in your registration (it is not necessary if paying online).

Name: _____ Grade: _____ Phone: _____

Address, Town, Zip: _____ School: _____

Email: _____

Date: _____ → **NOTE:** Parent's Signature-a parent must sign for child to be registered

- ▶ Has your child played Chess before? Yes No If yes, for how long: 6 mos. over 1 yr. over 2 yrs.
- ▶ After your registration is received, you will be emailed instructions on how to login to both Zoom and our secure website. These will be emailed the day before the first class. Contact us if you do not receive this email.
- ▶ Your Child's Registration **MUST** be received by Sat. Jan. 9th (Contact us if this is not possible.)
- ▶ Make check payable to: Long Island Chess Nuts (do not staple check to this form). Please do not drop off anything at school.
MAIL TO: L. I. Chess Nuts – Tues. or Thurs., P.O. Box 395, Stony Brook, NY 11790
- ▶ OR, you may pay online by e-check or credit card (e-check fee is less than 50 cents; credit card fee is 3.5% – 4%). Go to:
TUES: <https://chessnuts-OL-TUES.cheddarup.com> **THURS:** <https://chessnuts-OL-THURS.cheddarup.com>